107th Congress
1st Session

COMMITTEE PRINT NO. 107-H

HISTORICAL INFORMATION OF THE COMMITTEE ON RESOURCES AND ITS PREDECESSOR COMMITTEES 1807 – 2002

PREPARATION FOR A BICENTENNIAL

PREPARED FOR THE USE OF THE

COMMITTEE ON RESOURCES

OF THE

ONE HUNDRED SEVENTH CONGRESS

SECOND SESSION

NOVEMBER 2002

Printed for the use of the
House Committee on Resources

COMMITTEE ON RESOURCES

JAMES V. HANSEN, Utah, Chairman
NICK J. RAHALL II, West Virginia, Ranking Democrat Member

DON YOUNG, Alaska, Vice Chairman
W.J. ``BILLY'' TAUZIN, Louisiana
JIM SAXTON, New Jersey
ELTON GALLEGLY, California
JOHN J. DUNCAN, Jr., Tennessee
JOEL HEFLEY, Colorado
WAYNE T. GILCHREST, Maryland
KEN CALVERT, California
SCOTT MCINNIS, Colorado
RICHARD W. POMBO, California
BARBARA CUBIN, Wyoming
GEORGE RADANOVICH, California
WALTER B. JONES, JR., North Carolina
MAC THORNBERRY, Texas
CHRIS CANNON, Utah
JOHN E. PETERSON, Pennsylvania
BOB SCHAFFER, Colorado
JIM GIBBONS, Nevada
MARK E. SOUDER, Indiana
GREG WALDEN, Oregon
MICHAEL K. SIMPSON, Idaho
THOMAS G. TANCREDO, Colorado
J.D. HAYWORTH, Arizona
C.L. ``BUTCH'' OTTER, Idaho
TOM OSBORNE, Nebraska
JEFF FLAKE, Arizona
DENNIS R. REHBERG, Montana

GEORGE MILLER, California
EDWARD J. MARKEY, Massachusetts
DALE E. KILDEE, Michigan
PETER A. DEFAZIO, Oregon
ENI F.H. FALEOMAVAEGA, American Samoa
NEIL ABERCROMBIE, Hawaii
SOLOMON P. ORTIZ, Texas
FRANK PALLONE, JR., New Jersey
CALVIN M. DOOLEY, California
ROBERT A. UNDERWOOD, Guam
ADAM SMITH, Washington
DONNA M. CHRISTENSEN, Virgin Islands
RON KIND, Wisconsin
JAY INSLEE, Washington
GRACE F. NAPOLITANO, California
TOM UD ALL, New Mexico
MARK UDALL, Colorado
RUSH D. HOLT, New Jersey
ANIBAL ACEVEDO-VILA, Puerto Rico
HILDA L. SOLIS, California
BRAD CARSON, Oklahoma
BETTY MCCOLLUM, Minnesota
TIM HOLDEN, Pennsylvania

Timothy Stewart, Chief of Staff
Lisa Pittman, Chief Counsel
Michael S. Twinchek, Chief Clerk
James H. Zoia, Democrat Staff Director
Jeff Petrich, Democrat Chief Counsel

———

U.S. HOUSE OF REPRESENTATIVES
COMMITTEE ON RESOURCES
Washington, DC

DEAR MEMBERS OF THE COMMITTEE ON RESOURCES: The Historical Information of the Committee on Resources and its Predecessor Committees, 1807 – 2002 is a relevant committee document prepared by the Chief Clerk of the Committee on Resources as a catalogue of historical information. As the committee approaches its bicentennial, it is worthwhile to look back at the history of a Committee which has impacted the very growth of the United States.

This report is relevant to the Members of this Committee affords Members and staff an opportunity to examine the past in the context of this committee's jurisdictions and draw lessons from history as we prepare to help shape the future. I hope you will take the opportunity to use this reference. And examine the issues which have moved this country forward through the ages.

As Alexis de Tocqueville wrote in *Democracy in America* "America is a land of wonders, in which everything is in constant motion and every change seems an improvement. No natural boundary seems to be set to the efforts of man; and in his eyes what is not yet done is only what he has not attempted to do." This Committee has attempted to achieve what is best for the country and I trust it will continue to do so in the next 200 years.

JAMES V. HANSEN,
Chairman.

INTRODUCTION

As the Committee approaches its Bicentenial, I am pleased to present to the Members of the Committee on Resources this staff report on the background of the Committee on Resources and its predecessor Committees. While not a full discussion of all events and people, this provides a quick reference of major themes, issues, Members and jurisdictions of the Committee.

The Committee on Resources can trace its history back almost 200 years. After the Louisiana Purchase, the United States face a question of how to manage newly acquired lands which doubled the size of the country. On December 17, 1805, the House established the Committee on Public Lands with jurisdiction over the lands of the United States.

Throughout the history of the Committee on Public Lands, the focus has changed from: exploration settlement consumption preservation and shared use. The changes in focus can be seen through the changes in legislative proposals. First we explored the lands to see what resources were available, then promoted the settlement of the lands (Homestead Acts); the consumption of the resources (mining and timber acts); the preservation of areas of significance (Antiquities Act, Creation of the Park system); and finally shared uses (recreation and multiple use acts).

As the country managed it newly acquired lands, other Committees were created to focus on specific issues. The House created the following Committees: the Committees on Indian Affairs, Territories, Mines and Mining, Pacific Railroads, Irrigation and Reclamation, and Insular Affairs. Although the Committee on Pacific Railroads was abolished in 1911, the rest existed until the Legislative Reorganization Act of 1946, when their jurisdictions were transferred to the Public Lands Committee. In 1951 the Public Lands Committee's name was changed to the Committee on Interior and Insular Affairs, in 1993 the name was changed to Natural Resources, and in 1995 to the Committee on Resources.

Although established for one purpose, Committees often change their methods of handling an issue as the country itself changes its views on the issue.

For instance, the issue of Native Americans as handled by the federal government was included in the Department of War, later it was moved into the Bureau of Indian Affairs and finally under the Department of the Interior. Originally the federal government view the Native Americans as warring nations against the United States - and it was a up to the Department of War to maintain the peace. Later, the country took the view (with the opening of the West) that the relocation of the tribes west of the Mississippi was the best solution. Eventually the federal government began to view the Native Americans as citizens and began to provide for their well being.

These themes and patterns can be seen as you examine the major legislation passed through the Committees and Congress throughout the decades.

While this is not an extensive list of all issues within the purview of the Committees, it does highlight major events and actions taken by the Committees.

I hope that the information included in this brief history will be helpful to the Members of the Committee and their staff.

Michael S. Twinchek
Chief Clerk

ACKNOWLEDGMENTS

I would like to thank the following people for their assistence in searching, reading, editing and finding information for inclusion in this history:

Paul S. Rundquist, Specialist in American National Government, Government and Finance Division, Congressional Research Service.

R. Eric Petersen, Analyst in American National Government, Government and Finance Division, Congressional Research Service.

Kristen Wilhelm, Archivist, Center for Legislative Archives, National Archives and Records Administration.

Barbara Wolanin, Curator, Architect of the Capitol.

From the Committee: Lisa Pittman, Ann Vogt, Nancy Laheeb, Linda Booth, and the Subcommittee Staff Directors. I also would like to thank our Committee intern Mike Monson who allowed his time here to be used on this project.

Most of all, I would like to thank Chairman Hansen for allowing me the time and capacity to work on this project.

CONTENTS

TRANSMITTAL LETTER
INTRODUCTION i
ACKNOWLEDGMENTS iii
CONTENTS v
THE HOUSE COMMITTEE ON RESOURCES: A JURISDICTIONAL SKETCH, A CONGRESSIONAL RESEARCH SERVICE REPORT. . . . 1
Early House Practice on Committees 3
The Resources Committee's 19th Century Predecessors 4
Committee on Public Lands 4
Committee on Private Land Claims 5
Committee on Indian Affairs 6
Committee on Territories 6
Committee on Mines and Mining 7
Committee on Irrigation of Arid Lands 7
Committee on Insular Affairs 7
Privileged Status and Appropriations 8
Legislative Reorganization Act of 1946 9
Redesignated as Committee on Interior and Insular Affairs 11
Military Cemetery Jurisdiction 11
The Interior Committee in an Era of Change 12
Committee Reform Amendments of 1974 12
The Bolling Plan on Energy and the Environment 13
The Hansen Committee and Its Plan 13
Interior Committee Jurisdiction Changes 14
Multiple Referrals Authorized 15
Creation of Ad Hoc Committees Allowed 15
Interior Committee and Nuclear Power Jurisdiction, 1977 16
Committee Reform, 96th Congress 17
Redesignated as Committee on Natural Resources 18
Committee Reform 104th Congress 19
The Joint Committee on the Organization of Congress 19
Revised Reform Plan, 104th Congress 20
New Jurisdiction from the Merchant Marine Committee 20
Resources Committee Jurisdiction in House Rules 21
Revisions in Subcommittee Structure 22
Coordination with Other House Committees 24
Conclusion 25
Appendix 1: Previous Committee Names & Components: 26
Appendix 2: Subcommittee Jurisdictions and Subjects Retained by Full Resources Committee, 107th Congress 27
Appendix 3: Examples of Inter-Committee Correspondence about

Jurisdiction Issues, 107th Congress 31

FEDERAL AGENCIES THAT OVERSEE PROGRAMS UNDER THE JURISDICTION OF THE COMMITTEE ON RESOURCES

Executive Office of The President 35
Department of Agriculture 35
Department of Commerce 38
Department of Defense 40
Department of Energy 40
Department of Health and Human Services 42
Department of Housing and Urban Development 42
Department of the Interior 43
Department of Justice 47
Department of Labor 47
Department of State 48
Department of Transportation 48
Environmental Protection Agency 49
Interagency 50
Miscellaneous Boards, Commissions and Committees 50

BRIEF JURISDICTIONS OF THE PREDECESSOR COMMITTEES OF THE COMMITTEE ON RESOURCES

Committee on Public Lands 57
Committee on Private Land Claims 62
Committee on Indian Affairs 63
Committee on Territories 65
Committee on Pacific Railroads 68
Committee on Mines and Mining 69
Committee on Irrigation and Arid Lands 71
Committee on Insular Affairs 73
Committee on Interior and Insular Affairs 75
Select Committees 78

CHRONOLOGICAL LIST OF MAJOR LEGISLATION

Native American Issues 81
Reclamation and Power Issues 101
Energy and Mineral Issues 109
Land Issues 121
Forest Issues 133
Wildlife Issues 143
Marine and Ocean Issues 155
Territorial and Insular Issues 167

PROMINENT COMMITTEE MEMBERS

Presidents of the United States 185
Vice Presidents of the United States 189
Vice President of the Confederate States 194
Supreme Court Justices 195
Speakers of the U.S. House of Representatives 196

Cabinet Secretaries 209
Other Prominent Members 209
CHAIRMEN OF PREDECESSOR COMMITTEES
Committee on Public Lands 211
Committee on Private Land Claims 215
Committee on Indian Affairs 218
Committee on Territories 221
Committee on Pacific Railroads 224
Committee on Mines and Mining 226
Committee on Irrigation and Arid Lands 228
Committee on Insular Affairs 230
Committee on Interior and Insular Affairs 232
Committee on Natural Resources 233
Committee on Resources 233
Biographies of Chairmen Since 1946 235
MEMBERSHIP OF THE COMMITTEES
Committee on Public Lands 241
Committee on Private Land Claims 279
Committee on Indian Affairs 301
Committee on Territories 331
Committee on Pacific Railroads 361
Committee on Mines and Mining 373
Committee on Irrigation and Arid Lands 393
Committee on Insular Affairs 405
Committee on Interior and Insular Affairs 421
Committee on Natural Resources 442
Committee on Resources 443
APPENDICES
APPENDIX #1: LIST OF HEADS OF AGENCIES 447
APPENDIX #2: NATIONAL PARK SYSTEM 455
APPENDIX #3: NATIONAL PARKS BY STATE 475
APPENDIX #4: NATIONAL FORESTS 487
APPENDIX #5: NATIONAL WILDLIFE REFUGES 495
APPENDIX #6: WILD AND SCENIC RIVERS 507
APPENDIX #7: NATIONAL MARINE SANCTUARIES 521
APPENDIX #8: SEA GRANT PROGRAMS 525
APPENDIX #9: UNITES STATES COASTAL DATA 535
APPENDIX #10: ADMISSION OF STATES INTO THE UNION 537
APPENDIX #11: TERRITORIES AND POSSESSIONS OF THE UNITED STATES 543
APPENDIX #12: FEDERALLY RECOGNIZED TRIBES 553
APPENDIX #13: ART IN THE COMMITTEE ROOMS
Seth Eastman Paintings 565
Rockwell Kent Mural 577

Member Portraits 579
APPENDIX #14: ALPHABETICAL INDEX OF MEMBERS WHO SERVED ON THE COMMITTEE 583

THE HOUSE COMMITTEE ON RESOURCES: A JURISDICTIONAL SKETCH

Prepared by the Congressional Research Service
for the House Committee on Resources

Paul S. Rundquist
Specialist in American National Government
Government and Finance Division

R. Eric Petersen
Analyst in American National Government
Government and Finance Division

May 23, 2002

Contents

Introduction 3
Early House Practice on Committees 3
The Resources Committee's 19th Century Predecessors 4
Committee on Public Lands 4
Committee on Private Land Claims 5
Committee on Indian Affairs 6
Committee on Territories 6
Committee on Mines and Mining 7
Committee on Irrigation of Arid Lands 7
Committee on Insular Affairs 7
Privileged Status and Appropriations 8
Legislative Reorganization Act of 1946 9
Redesignated as Committee on Interior and Insular Affairs 11
Military Cemetery Jurisdiction 11
The Interior Committee in an Era of Change 12
Committee Reform Amendments of 1974 13
The Bolling Plan on Energy and the Environment 13
The Hansen Committee and Its Plan 14
Interior Committee Jurisdiction Changes 14
Multiple Referrals Authorized 15
Creation of Ad Hoc Committees Allowed 15
Interior Committee and Nuclear Power Jurisdiction, 1977 16
Committee Reform, 96th Congress 18
Redesignated as Committee on Natural Resources 19
Committee Reform 104th Congress 19
The Joint Committee on the Organization of Congress 19
Revised Reform Plan, 104th Congress 20

New Jurisdiction from the Merchant Marine Committee 21
Resources Committee Jurisdiction in House Rules 21
Revisions in Subcommittee Structure 23
Coordination with Other House Committees 25
Conclusion 26
Appendix 1: Previous Committee Names & Components: 27
Appendix 2: Subcommittee Jurisdictions and Subjects Retained by Full Resources Committee, 107th Congress 28
Appendix 3: Examples of Inter-Committee Correspondence about Jurisdiction Issues, 107th Congress 32

INTRODUCTION

The contemporary House Committee on Resources possesses legislative and oversight authority over a broad range of subjects, including national parks and public lands; forests created from the public domain; water resources; oceans policy; environmental policy; energy legislation; mining policies and programs; and governmental policy toward U.S. territories and Native American groups. These policy areas have not always been gathered together in one committee, and other House committees also have jurisdiction over aspects or components of many of these policy issues. When a new policy concern was manifested in the 19th and early 20th centuries, the House typically established a new committee and assigned it responsibility for each new policy area. By the early 20th Century, the House had a large number of standing committees in which related subjects were often handled by several different committees. Starting with the Legislative Reorganization Act of 1946 and through a series of later committee system reorganizations, the House has sought to consolidate related policy areas within the authority of a smaller number of standing committees.

The modern House Committee on Resources can trace its evolution through nearly two centuries of the history of the House of Representatives. The Louisiana Purchase of 1803 brought under the control of the federal government an enormous amount of land. The effective and orderly development of that new land area, in addition to the development of existing public lands areas, became a matter of much greater concern to Congress. In 1805, the House established a standing Committee on Public Lands. From this panel and other committees, the Committee on Resources can trace its origins.

The following historical sketch reviews House action in the intervening years to adapt its committees to changing policy circumstances, and focuses particularly on actions over the past quarter century that have led to the current structure and jurisdiction of the modern Committee on Resources.

EARLY HOUSE PRACTICE ON COMMITTEES

During the first Congresses, before the creation of a public lands committee, a comprehensive standing committee system did not exist in the House of Representatives. Legislative workload was relatively light, the House was a much smaller legislative body than it is today, and congressional rules and structures were at a rudimentary stage of development.

Generally, any Member was free to seek recognition from the Speaker and urge the House to consider acting on a particular subject. If the House found the Member's argument persuasive, it would set a date for later debate on the subject in the Committee of the Whole. There, interested Members would discuss the merits of the proposal. If, ultimately, sentiment in the Committee of the Whole favored further action on the issue, the House would order the Speaker to name a select committee to draft a bill according to the policy preferences of the House.

The select committee's authority was limited to drafting and reporting the ordered bill. The House, after debating (and possibly amending) a select committee's bill, would move to final passage. Then, the select committee would be disbanded.

This informal manner of proceeding was possible only so long as the legislative workload of the House remained light. Workload among the numerous select committees was spread unevenly among House members, with some highly regarded House Members being named to many select committees while other House Members were rarely named to such panels. Although the House had created a few standing committees very early in its history,[1] it began, after 1800, to set up an increasing number of panels as standing committees. Unlike select committees which were named for short times and limited purposes, the standing committees would be permanent legislative units to which proposed bills on specified subjects would automatically be referred.

THE RESOURCES COMMITTEE'S 19TH CENTURY PREDECESSORS

The predecessors of the modern Committee on Resources were an integral part of lawmaking, oversight, and stewardship of natural resources since the first decade of the 19th century. As new subjects of concern arose (for example, the orderly sale and settlement of public lands, the organization of government in new territories, and the development of natural resources), the House often established a new committee to review relevant legislation.

In 1803, the purchase of the Louisiana Territory was completed, and the land area of the United States doubled overnight; management of this vast new domain would entail significant new responsibilities for the federal government and for Congress in establishing policy over the new territory. During the Eighth Congress, in January 1805, a proposal to establish a committee on public lands was first introduced. However, as the Eighth Congress was soon to adjourn (in March 1805), most House Members agreed to let the Ninth Congress decide on the need for a new panel. The proposed public lands committee is the earliest House standing committee with responsibility for subjects now within the responsibility of the modern Resources Committee.

Committee on Public Lands Just after the Ninth Congress convened in December 1805, Representative William Findley (DR-PA) "suggested the propriety of instituting a permanent committee to be charged with whatever respects the lands of the United States." The House approved the proposal on

---

[1] Among the earliest standing committees were the Committee on Enrolled Bills (created 1789), Committee on Ways and Means (initially a select committee in 1789, made a standing committee in 1802), the Committee on Commerce and Manufactures (created 1795), and the Committee on Elections (created 1794). Only five standing committees were established before 1800. An additional six were created between 1800 and 1810, including the Committee on Public Lands. By 1825, the House had 28 standing committees.

December 17, 1805.[2] A majority agreed that House business would be facilitated by creating a standing committee whose decisions on public lands matters would be uniform. From their continuing work on the subject, committee members would become more expert on public lands policy than would a select committee having temporary membership and a short-term mandate.[3] The panel, "styled a Committee Respecting the Lands of the United States," was initially composed of seven members. Representative Andrew Gregg (DR-PA) was named the first chairman of the Public Lands Committee.[4]

Throughout most of the 19th century, the panel exercised legislative jurisdiction over public lands including irrigation; the public lands of Alaska; certain forest reserves; national parks and reservations; preservation of prehistoric ruins; and some mineral land claims.[5] During the same period, as new policy concerns requiring a federal response emerged, the House added six additional standing committees with jurisdiction over various aspects of natural resources management and Native American people. These committees were the Committee on Private Land Claims; Committee on Indian Affairs; Committee on Territories; Committee on Mines and Mining; Committee on Irrigation of Arid Lands; and Committee on Insular Affairs.

Committee on Private Land Claims On April 27, 1816, the creation of a standing committee to deal with land claims by private citizens was proposed by Representative Thomas Robertson (DR-LA), Chairman of the Committee on Public Lands. His proposal was adopted by the House two days later. Representative Solomon Sharp (DR-KY) was the first chairman. The committee exercised jurisdiction over bills to establish a land court and processes for the adjudication and settlement of private claims to land.[6] The committee was

---

[2] *Annals of Congress*, Ninth Congress, Dec. 16, 1805, p. 285. The DR designation represents the Democratic-Republican Party connected with Thomas Jefferson in opposition to the Federalists. Early 19th century party designations are imprecise and Members' party affiliations often are not indicated in official sources.

[3] U.S. Congress, House, *Hinds' Precedents of the House of Representatives of the United States*, compiled by Asher C. Hinds (hereafter *Hinds' Precedents*) (Washington: GPO, 1907), vol. IV, § 4194, p. 781.

[4] *Annals of Congress*, House of Representatives, Ninth Congress, Dec. 16, 1805, p. 285. It was traditional for the size of each standing committee to be specified in the Rules of the House. From Congress to Congress, the authorized size of the different committees might increase or decrease. Beginning in 1975, the House deleted the size of each committee from its Rules and authorized the majority and minority party caucuses to determine the appropriate size of each committee. Representative Findley, the sponsor of the proposal to create the Public Lands Committee, was not named its first chairman because Findley already chaired the Committee on Elections.

[5] *Hinds' Precedents*, vol. IV, § 4195-4203, pp. 782-785.

[6] *Hinds' Precedents*, vol. IV, § 4273-4274, pp. 814-815.

abolished in 1911, when its jurisdiction was reassigned to the Committee on Public Lands.[7]

Committee on Indian Affairs The Committee on Indian Affairs was created on December 17, 1821, when the House agreed to the motion of Representative Samuel Moore (DR-PA) to establish the committee. Representative Moore subsequently was named the new committee's first chairman. The committee had broad jurisdiction over subjects relating to the care, education, and management of American Indian tribes, including the care and allotment of Indian lands. Additionally, the committee was responsible for both general and special bills for claims which were paid out of Indian funds.[8] The Committee on Indian Affairs remained a separate standing committee until 1946 when it was abolished and its jurisdiction assigned to the reorganized Public Lands Committee as part of the Legislative Reorganization Act of that year.

Between 1885 and 1920, the Committee on Indian Affairs was granted authority to report appropriations for the support of government programs relating to Indians. In 1920, as part of a wider legislative and executive branch reorganization relating to federal fiscal management, appropriations jurisdiction was once again consolidated in the Committee on Appropriations.[9]

Committee on Territories The Committee on Territories was established on December 13, 1825, on the motion of Representative James Strong of New York.[10] The committee exercised jurisdiction over measures relating to the organization and reorganization of territorial governments. Its authority extended to measures relating to the admission of new states to the Union. This charge included legislation relating to the general affairs of the territories, including bills governing territorial legislatures and courts. Before the Civil War, the Committee on Territories was also deeply involved in the question of slavery in the territories, and whether a specific territory should be admitted to the Union as a "free" or "slave" state. After the contiguous territories of the United States had been admitted to statehood, the work of the committee largely focused on measures relating to the territories of Alaska and Hawaii, including matters of congressional representation, the review of territorial laws, and municipal matters

---

[7]U.S. Congress, House, *Cannon's Precedents of the House of Representatives of the United States*, compiled by Clarence Cannon (hereafter *Cannon's Precedents*), (Washington: GPO, 1935), vol. VII, § 1923, p. 787.

[8]*Hinds' Precedents*, vol. IV, § 4204-4206, p. 785; Cannon's Precedents, vol. VII, §1934-1938, pp. 791-793.

[9]*Cannon's Precedents*, vol. VII, § 1741, p. 717.

[10]U.S. Congress, House, *Journal of the House of Representatives*, 19th Cong., 1st sess., p. 46. *The Biographical Directory of the American Congress* shows no known party designation for Representative Strong.

within the territories.[11] It remained a standing committee until 1946 when it was abolished and its jurisdiction was assigned to the reorganized Committee on Public Lands.

Committee on Mines and Mining The Mines and Mining Committee was created on December 19, 1865, as part of a major committee system reorganization in the House of Representatives. Representative William Higby (R-CA) was its first chairman. The committee acted on measures authorizing an appropriation for the Geological Survey; to procure mining statistics; creating an executive department of mines and mining; and establishing schools of mines and mining and mining experiment stations. It also reported the General Mining Law of 1872 (17 Stat. 91). The committee also considered legislation on mine safety and miner protection.[12] The committee remained in existence until 1946 when it was abolished and its jurisdiction was assigned to the reorganized Committee on Public Lands.

Committee on Irrigation of Arid Lands The committee was made a standing committee of the House on August 18, 1893, pursuant to H.Res. 3, the resolution adopting the Rules of the House for the 53rd Congress. The resolution was presented to the House by Representative Thomas C. Catchings (D-MS), a member of the Rules Committee. Previously, the Irrigation Committee had been a select committee.[13] Representative William Vanever (R-CA) was named chairman when the committee was elevated to standing committee status. The authority of the committee was largely confined to the use of proceeds from the sale of certain public land for the construction of irrigation projects. The committee also considered measures on the use of materials on forest reservations and other public lands for irrigation works, and the construction of dams across the Yellowstone River.[14] Later, in 1924, the authority of the Irrigation of Arid Lands Committee was expanded to include general land reclamation issues, and its name changed to the Committee on Irrigation and Reclamation.[15] In 1946, the committee was abolished and its jurisdiction was assigned to the reorganized Public Lands Committee.

Committee on Insular Affairs The last of the Resources Committee's original predecessor standing committees was created December 8, 1899. On that day, the House agreed to a resolution offered by Representative James A. Tawney (R-MN) establishing a committee having authority over measures concerning the Philippine Islands, Puerto Rico, and Cuba, which came to the

---

[11] *Hinds' Precedents*, vol. IV, § 4208-4212, pp. 786-788.

[12] *Hinds' Precedents*, vol. IV, § 4223-4229, pp. 796-798.

[13] *Congressional Record*, vol. 25, Aug. 18, 1893, pp. 477.

[14] *Hinds' Precedents*, vol. IV, §4307-4308, pp. 827-828.

[15] *Cannon's Precedents*, vol. VII, §2031, p. 827.

United States through the treaty ending the Spanish-American War.[16] Representative Henry L. Cooper (R-WI) was the first chairman of the committee. It exercised nearly exclusive jurisdiction over all subjects, other than revenue and appropriations, relating to the newly acquired islands. Following extensive debate and a vote by the House in 1906, the House confirmed that jurisdiction over Cuba had shifted to the Committee on Foreign Affairs when a Cuban government was formed, despite the fact that jurisdictional language in the rule had remained unchanged.[17] The committee continued until 1946 when it was abolished and its jurisdiction was assigned to the reorganized Public Lands Committee.

PRIVILEGED STATUS AND APPROPRIATIONS

As the legislative workload of the House grew, it became necessary for the House to devise methods to assure chamber action on measures the House considered essential. The practice developed in the House of granting to certain committees the "right to report at any time," by which the House then meant that the reporting committee could demand immediate consideration of its bill by the House. Initially, this right was granted to the Committee on Enrolled Bills and the Committee on Elections. In 1885, the Committee on Public Lands was authorized to report to the House at any time on matters relating to the "forfeiture of land grants to railroads and other corporations, bills preventing speculation in public lands, and bills for the reservation of the public lands for the benefit of actual and bona fide settlers." The Committee on Territories was, at the same time, authorized to report to the House at any time on the admission of new states to the Union.[18]

This right was retained under House Rules by these committees, and their successor, the Committee on Public Lands and, later, the Committee on Interior and Insular Affairs. In 1974, as part of the Committee Reform Amendments of that year, the House removed from the Interior Committee (and from the Ways and Means Committee) the right to report to the House at any time.[19]

The control of federal expenditures has always been an important issue within Congress. Until 1865, the Committee on Ways and Means had

---

[16] *Congressional Record*, vol. 33, Dec. 8, 1899, p. 159.

[17] *Hinds' Precedents*, vol. IV, § 4213-4215, pp. 788-789.

[18] *Hinds' Precedents*, vol. IV, §4621, pp. 950-952.

[19] U.S. Congress, House, *Constitution, Jefferson's Manual, and Rules of the House of Representatives*, 107th Cong., H. Doc. 106-320, 106th Cong., 2nd sess., compiled by Charles W. Johnson, Parliamentarian (Washington: GPO, 2001), p. 446. *Hinds' and Cannon's Precedents of the House of Representatives*, v. IV, §4621, 4633; vol. VIII, §2251. *Deschler's Precedents of the U.S. House of Representatives*, vol. 4, ch. 17, §sec. 63. Absent this right, a modern committee, such as the Resources Committee, must now use other procedural options for obtaining floor action on its bills, generally by obtaining a special rule from the Rules Committee, by offering a motion to suspend the rules, or by seeking unanimous consent.

jurisdiction over appropriations measures as well as revenue bills and banking. In 1865, the new Appropriations Committee assumed authority over appropriations bills. By 1885, many Members of the House had come to criticize the fiscal restraint of the Appropriations Committees, and the lessened influence of the standing committees, which considered authorizing legislation. Beginning in that year, several standing committees were given authority to report appropriations bills on specified subjects. One of the committees gaining such power was the Committee on Indian Affairs which, for the next 35 years, reported the appropriations bill to fund executive branch activities regarding Indians. In 1920, the House again revised its rules and voted to consolidate once again appropriations jurisdiction in the Appropriations Committee, and to remove such authority from the half dozen committees that had previously had such authority. The effect of the 1920 action was to once again put policy development largely within the hands of authorizing committees, such as the modern Resources Committee, while most decisions on competing demands for funds among agencies and programs were to be the responsibility of the Appropriations Committee.[20]

LEGISLATIVE REORGANIZATION ACT OF 1946

Each of the predecessors to the modern Resources Committee was established at a time when policy interest in their respective subject areas was substantial. However, the distribution of work among the standing committees understandably shifted over time. Granting statehood to territories in the "lower 48" eliminated much of the work of the Territories Committee. The role of the Insular Affairs Committee declined when the United States recognized the independence of Cuba and the Philippines. Conversely, as concern over balancing resource development and preservation rose, the role of the Public Lands Committee was enhanced.

During World War II, many in Congress sought to reorganize the House and Senate (particularly their committees) to enable Congress to exercise its constitutional responsibilities more effectively. This concern manifested itself with the formation in late 1944 of the Joint Committee on the Organization of the Congress. This committee, chaired by Senator Robert M. La Follette Jr. (Progressive Republican-WI) and having as vice chairman Representative A.S. (Mike) Monroney (D-OK), proposed a massive restructuring of the committee systems in the House and Senate. From this proposal (the Legislative Reorganization Act of 1946, Public Law 601, 79th Congress, 60 Stat. 812), came the establishment of a transformed and reorganized Committee on Public Lands.

---

[20] House Rule XI, cl. 56, Rules of the House, 66th Cong., 2nd sess., 1919, *House Journal*, p. 543. H.Res. 324, 66th Cong., 2nd sess. Debate on the resolution can be found in *Congressional Record*, vol. 59, June 1, 1920, pp. 8110-8120.

Representative Monroney described the intent of joint committee members in seeking to consolidate policy jurisdictions into a smaller number of committees.

> Ninety-five percent of all legislation that becomes law passes the Congress in the shape that it came from our committees. Therefore, if our committee work is sloppy, if it is bad, if it is inadequate, our legislation in 95 percent of the cases will be bad and inadequate as well. It is on this vital point that the keystone of reorganization rests. If you are not willing to reorganize this overlapping crazyquilt pattern of committee structure, then just do not try to do any reorganizing, because it is the basis and the keystone of this reorganization bill. You cannot continue to operate in the year 1945 with committees that just grew like Topsy from the beginning of this Nation. We have to reorganize their functions and realine (sic) them, so that the members of the committees will have a chance to specialize on one major committee and have the time to devote to it.[21]

The Legislative Reorganization Act revolutionized the attenuated House committee system. In 1946, there were 44 House standing committees. After the reorganization, there were 19. The 1946 Legislative Reorganization Act sought to assemble related subjects under one committee's jurisdiction and also to equalize workload across committee lines.

The reorganized Committee on Public Lands retained the jurisdiction of the pre-1946 Public Lands Committee and absorbed the legislative and oversight responsibilities of the six other committees named above. In addition, the new Public Lands Committee acquired jurisdiction for military parks and battlefields, as well as for military cemeteries. Previously, these subjects had fallen within the purview of the Committee on Military Affairs which, in turn, had become part of the new Committee on Armed Services under the 1946 Act.

Lost from one of its predecessor committees (the Committee on Mines and Mining) was the subject of welfare of mine workers. This topic was transferred to the Committee on Education and Labor (now called the Committee on Education and the Workforce). For the first time, the Rules of the House attempted a clear definition of each new committee's legislative jurisdiction. The responsibilities of the newly created committee were itemized in House Rule XI of the 80th Congress, as follows:

> (a) Forest reserves and national parks created from the public domain.
> (b) Forfeiture of land grants and alien ownership, including alien ownership of mineral lands.
> (c) Geological Survey.
> (d) Interstate compacts relating to apportionment of waters for irrigation purposes.
> (e) Irrigation and reclamation, including water supply for reclamation

---

[21] Remarks of Hon. A.S. Mike Monroney, *Congressional Record*, 79th Cong., 2nd sess., July 15, 1945, vol. 92, p. 10040.

projects, and easements of public lands for irrigation projects, and acquisition of private lands when necessary to complete irrigation projects.
(f) Measures relating to the care, education, and management of Indians, including the care and allotment of Indian lands and general and special measures relating to claims which are paid out of Indian funds.
(g) Measures relating generally to Hawaii, Alaska, and the insular possessions of the United States, except those affecting the revenues and appropriations.
(h) Military parks and battlefields, and national cemeteries.
(i) Mineral land laws and claims and entries thereunder.
(j) Mineral resources of the public lands.
(k) Mining interests generally.
(l) Mining schools and experimental stations.
(m) Petroleum conservation on the public lands and conservation of the radium supply in the United States.
(n) Preservation of prehistoric ruins and objects of interest on the public domain.
(o) Public lands generally, including entry, easements, and grazing thereon.
(p) Relations of the United States with the Indians and the Indian tribes.

REDESIGNATED AS COMMITTEE ON INTERIOR AND INSULAR AFFAIRS

In 1951, early in the 82nd Congress, the House voted to change the name of the Public Lands Committee to that of the Committee on Interior and Insular Affairs. It was the view of several members that the name Public Lands, while one of historic significance, no longer reflected the broader legislative responsibilities of the committee. The House was also interested in having an identical name with that of the comparable committee in the Senate. The resolution (H.Res. 100, 82nd Congress, 1st session) providing for the name change was unanimously endorsed both by the Public Lands Committee and by the House Rules Committees which formally considered the proposal and reported it to the House. The House agreed to the resolution by voice vote on February 2, 1951.[22]

MILITARY CEMETERY JURISDICTION

An alteration of jurisdiction in 1967 transferred authority for some of the military cemeteries that had come within the committee's jurisdiction under the 1946 Legislative Reorganization Act. On October 20, 1967, the House agreed to H.Res. 241 (90th Congress), granting to the Veterans' Affairs Committee

---

[22] *Congressional Record*, vol. 97, Feb. 2, 1951, pp. 883-884. The subject jurisdictions of the House and Senate Interior Committees were nearly identical at the time. Only one area separated the two. The House Interior Committee had authority over measures providing for "the acquisition of private lands when necessary to complete irrigation projects." The Senate Interior Committee had no such formal jurisdiction, and no other Senate committee had such language within its legislative jurisdiction. In 1977, the Senate Interior Committee was renamed the Committee on Energy and Natural Resources as part of a major committee system reorganization discussed later in this history.

jurisdiction over "cemeteries of the United States in which veterans of any war or conflict are or may be buried, whether in the United States or abroad, except cemeteries administered by the Secretary of the Interior."

As Representative James H. Quillen (R-TN), a member of the Rules Committee, noted, certain historic battlefield cemeteries (both in the United States and abroad) were closed to future burials while a significant number of military cemeteries remained able to accommodate future burials. Under H.Res. 241, the Veterans' Committee would acquire jurisdiction over cemeteries open to future burials of veterans while those which were closed were to remain within the jurisdiction of the Interior and Insular Affairs Committee. Representatives of both committees had been active in negotiations surrounding the jurisdiction change. After the resolution was agreed to by the House, Representative Wayne Aspinall (D-CO), chairman of the Interior Committee, obtained unanimous consent to refer 66 bills and two resolutions concerning the burial of veterans in military cemeteries from the Interior Committee to the Committee on Veterans' Affairs. The division of responsibility between the two committees about military cemeteries continues to the present day.[23]

THE INTERIOR COMMITTEE IN AN ERA OF CHANGE

For most of the next two decades, the Committee on Interior and Insular Affairs was predominately concerned with legislation preserving, enlarging, maintaining, and using public lands and national parks; the development of water resources; and territorial and Indian affairs legislation. The membership of the Committee reflected this orientation: until the 1970's, most of the committee members came from the western United States or from American territorial possessions represented in Congress by non-voting Delegates.[24]

By the 1970s, Congress was entering a period of organizational and policy turmoil. Two national energy crises led many Members of the House to believe that its committees were ill-adapted to deal comprehensively with energy and environmental matters. Concurrently, a generation of younger, reform-oriented House Members in both parties sought to decentralize House operations and to force a more equitable distribution of power within the committee system. The Interior and Insular Affairs Committee and its role were greatly changed by these forces.

---

[23] House Resolution 241, 90th Congress, October 20, 1967. For additional information on House floor debate and the re-referral of affected bills and resolutions, consult *Deschler's Precedents*, ch. 17, sec. 40-16. It should be noted that the Veterans' Affairs Committee was established pursuant to the Legislative Reorganization Act of 1946. There appears to have been no effort at that time to move military cemeteries from the former Military Affairs Committee to the new veterans' panel.

[24] Until the passage of the Legislative Reorganization Act of 1970, territorial delegates were limited to service on the Committee on Interior and Insular Affairs. Subsequent changes in party rules enabled the Delegates and the Resident Commissioner from Puerto Rico to serve on any standing committee on an equal basis with voting Members of the House.

COMMITTEE REFORM AMENDMENTS OF 1974

In 1970, Congress passed the Legislative Reorganization Act (P.L. 91-510, 84 Stat. 1140), a measure that contained changes in House and Senate committee procedures, but with no change in the structure and jurisdictions of House committees. In the 93rd Congress (1973), the House established a Select Committee on Committees (widely known as the Bolling Committee after its chairman, Representative Richard Bolling (D-MO)). The House intended this panel to focus on committee structure and jurisdiction. Under terms of the resolution creating the Bolling Committee, any recommendation from the panel would be referred to the House Rules Committee for further review. The oil embargo of 1973, with its consequent fuel shortages and rapid price increases, focused intense interest in any committee reform proposals that dealt with energy policy jurisdiction.

The Bolling Plan on Energy and the Environment The Bolling Committee studied the existing House committee structure and recommended in early 1974 a sweeping reorganization of the House committee system. Under the Bolling proposal, the Interior Committee would have acquired vast new jurisdiction over energy and environmental policy. Under its new name, the Committee on Energy and the Environment would have had within its domain responsibility for national environmental policy; conventional and nuclear energy production, regulation, and conservation; public lands (except for forests, farming, and grazing) and land use planning; minerals and mining, and mining schools; water resources (including power resources, ocean dumping, coastal zone management, and deepwater ports); and air, water, and noise pollution.

This proposal was among the most controversial suggested by the Bolling Committee. Under it, the Commerce Committee and the Merchant Marine and Fisheries Committee were slated to lose important sources of legislative jurisdiction to the new Energy and Environment Committee. The merger of energy and environment jurisdiction into one panel raised fears among environmental interest groups that energy production interests would dominate the new panel and would tend to minimize the influence of environmental advocates within Congress. The Bolling Committee understood these concerns, but anticipated better policy coordination by linking the issues.

> The select committee believes it has created a properly balanced committee by combining energy and the environment. Energy resources on the public lands are vast and comprise hundreds of years of supply of coal, billions of barrels of oil in shale, untapped resources of oil and gas on the Outer Continental Shelf in general and the Atlantic coast in particular. The use of these resources can adversely affect the environment and also require, for coal and oil shale development, very large quantities of scarce water resources. These resource questions and the major questions of

environmental policy would be placed in one committee where they can be heard and resolved.[25]

The Hansen Committee and Its Plan As concerns with this and other aspects of the select committee's proposal mounted, the House Democratic Caucus directed one of its party committees, the Committee on Organization, Study, and Review chaired by Representative Julia Butler Hansen of Washington, to review the Bolling proposal. The Hansen committee, in turn, drafted a substantially less comprehensive alternative to the Bolling reorganization plan.

In October 1974, the House considered the original Bolling proposal, along with the Hansen plan, and a third alternative offered by Representative David Martin (R-NE), the vice chairman of the Bolling Committee. On October 8, 1974, the House adopted the less-ambitious Hansen plan with some minor modifications. Under the Hansen plan, as agreed to, the Interior and Insular Affairs Committee's name remained the unchanged. Many areas of energy and environmental jurisdiction planned for transfer to the Interior Committee under the Bolling plan remained unchanged. However, there were significant alterations in the Interior Committee's jurisdiction.[26]

Interior Committee Jurisdiction Changes Under the revised jurisdiction rules recommended by the Hansen committee which went into effect at the beginning of the 94th Congress, the Interior and Insular Affairs Committee lost its authority over energy and environmental research and development to the Committee on Science and Technology.[27] The Interior Committee lost legislative jurisdiction over Indian education programs to the Committee on Education and Labor, but retained responsibility for other Indian-related issues. Legislatively, the Committee gained jurisdiction over parks in the District of Columbia from the Public Works and Transportation Committee.

The Hansen reforms established a new committee authority called "special oversight jurisdiction." It had been understood previously that committees were responsible for overseeing the operations of programs and laws within their legislative jurisdictions. However, all three reorganization plans called for granting several House committees (including the Interior Committee) so-called "special oversight" powers. These committees were authorized to oversee

---

[25]U.S. Congress, House, Select Committee on Committees, *Committee Reform Amendments of 1974*, H. Rept. 93-916, pt. II, 93rd Cong., 2nd sess. (Washington: GPO, 1974), pp. 36-37.

[26]The work of the Bolling Committee and the reorganization of the House committees ultimately achieved through the modified Hansen plan is comprehensively reviewed in Davidson, Roger H. and Walter J. Oleszek, *Congress Against Itself* (Bloomington, Indiana: Indiana University Press, 1977).

[27] These terms were not contained in House Rules until the 1974 committee reforms, but in earlier Congresses, both the Interior Committee and the Science and Astronautics Committee (and other committees as well, especially prior to the creation of the Science Committee in 1958) had been involved in such issues without a formal jurisdictional mandate. Pursuant to H.Res. 988, jurisdictional language was incorporated into House Rule X on this subject and assigned to the reorganized Committee on Science and Technology.

programs over which they did not have exclusive or even predominant legislative jurisdiction.

As a result of this Rule change, the Interior Committee acquired special oversight authority over all programs affecting Indians, and non-military nuclear energy and research and development, including disposal of nuclear waste. In both areas, several committees shared legislative authority, but the Interior Committee could conduct oversight on these policy areas without regard to limitations on its legislative authority. The House, thereby, hoped to assure systematic and comprehensive review of controversial policy areas without regard for fragmentation of committee legislative authority over these subjects.[28]

Multiple Referrals Authorized The 1974 committee reforms additionally permitted the referral of legislation to more than one committee. Under the former House Rule, bills were referred to the committee with legislative jurisdiction over the predominant subject of the bill. Not infrequently, portions of a bill might come within the formal jurisdiction of another committee, which would normally be denied the opportunity to review even that smaller section of the bill in question.

Under the new rule, the Speaker was given authority to refer bills simultaneously to two or more committees for concurrent consideration or to divide a bill into its component parts in order to refer the pieces to the appropriate committees. Under either the joint or split referral described, all committees considering a bill or parts thereof were required to report back to the House before chamber consideration could be scheduled. Alternatively, the Speaker could refer a bill first to one committee, and then when that bill was reported, refer the measure (along with any amendments endorsed by the first panel) to one or more additional committees to consider provisions falling within their legislative jurisdictions. Secondary committees under such a referral could have a time limit imposed on them by the Speaker.

Creation of Ad Hoc Committees Allowed Finally, the Speaker was authorized to propose to the House the creation of an ad hoc committee to consider a particularly complex bill. Twice since 1975 the Speaker has proposed such ad hoc committees–the Ad Hoc Committee on the Outer Continental Shelf (1975) and the Ad Hoc Committee on Energy (1977)–and, in both instances, members of the Interior and Insular Affairs Committee served on these important panels. From the work of these committees came landmark legislation regulating the development of natural resources on outer continental shelf lands and establishing a national energy policy.

As an appendix to the 1974 committee reorganization, the House amended its rules at the beginning of the 94th Congress in 1975 to require that all standing

---

[28]The rationale for these special oversight grants is described in *Committee Reform Amendments*, H. Rept. 93-916, pt. II, p. 70.

committees having 20 members or more (except for the Committee on Budget) establish a minimum of four subcommittees. The provision was intended to require House committee chairmen to share responsibility with a group of subcommittee leaders. The principal target of this Rules change was the House Ways and Means Committee, which traditionally had not established subcommittees. The Interior Committee was generally unaffected by this Rules change, having established eight subcommittees in the 93rd Congress.

Interior Committee and Nuclear Power Jurisdiction, 1977

The Interior Committee received a major expansion in jurisdiction in 1977. As a result of action taken by the Senate in reorganizing its committees, no Senators were assigned to the Joint Committee on Atomic Energy (JCAE) and the newly renamed Senate Committee on Energy and Natural Resources (the former Senate Interior and Insular Affairs Committee) was directed to consider the formal abolition of the atomic energy panel.

The Joint Committee on Atomic Energy had been established pursuant to the Atomic Energy Act of 1946 (42 U.S.C. §225). It was charged with matters concerning the development, use, and control of atomic energy. The joint committee was the only joint panel in modern times to be given legislative jurisdiction. Consequently, House and Senate bills were referred to the committee, reviewed by it, and reported to the appropriate chamber. The respective House or Senate delegations to the joint committee managed floor debate in their chamber. In most cases, joint committee members also comprised the conference committee that resolved chamber differences on legislation. In the post-World War II environment, such control of a policy issue by such a small number of Members was thought desirable, but by the 1970s, there was growing concern that the views of a broader range of Members on atomic energy issues were not able to be brought before the joint committee. As a result, efforts were undertaken in both chambers to abolish the Joint Committee on Atomic Energy and transfer its jurisdiction to other panels in each chamber.

The House, anticipating favorable Senate action on reorganization proposals with regard to atomic energy jurisdiction, moved to change the jurisdictions of its committees and to transfer legislative and oversight jurisdiction from the joint committee and to reassign it to various House standing committees.

The House Democratic Caucus Committee on Organization, Study, and Review, still chaired by Representative Julia Butler Hansen, with the assistance of Representative Jonathan Bingham (D-NY), a member of the then House Interstate and Foreign Commerce Committee, took the lead in suggesting the relevant jurisdiction changes. When the House Democratic Caucus endorsed the nuclear jurisdiction suggestions, they were incorporated into H.Res. 5, the resolution adopting the Rules of the House for the 95th Congress. As a result of this Rule change, the legislative jurisdiction of the Atomic Energy Committee

was divided among the House Committees on Armed Services, Interstate and Foreign Commerce, Interior and Insular Affairs, and Science and Technology.

Under this Rules change, the Committee on Interior and Insular Affairs acquired the authority of the Atomic Energy Committee over the "regulation of the domestic nuclear energy industry, including regulation of research and development reactors and nuclear regulatory research." To clarify the intent of the House in agreeing to these rules changes, a "memorandum of understanding" was drafted by senior members of the affected committees amplifying their views concerning the referral of legislation under the revised committee jurisdictions. With regard to the Interior Committee and nuclear regulation, the memorandum identified potential areas of jurisdiction overlap.

> Under the Rule change . . . the jurisdiction of the Joint Committee on Atomic Energy over various matters concerning the domestic nuclear power industry is primarily vested in the Committee on Interior and Insular Affairs; these matters include regulation of research reactors and reactors used in production of energy for commercial purposes; regulation of the commercial production and reprocessing of nuclear fuels; regulation of nuclear waste management at the site of federally-licensed facilities; regulation of transportation of nuclear fuels and wastes; (sic) nuclear regulatory research.
>
> The committees recognize that their jurisdictions with respect to nuclear power may overlap to some extent and in these cases joint or sequential referrals may be appropriate. For example, one area in which joint or sequential referral would be appropriate would be regulation of management and disposal of nuclear wastes.
>
> The intention of the proponents of the Bingham amendment, as modified, is to give the Interior Committee primary jurisdiction with respect to legislation that deals principally with nuclear licensing and with safety regulation of nuclear facilities. However, as noted above, the Commerce Committee will have concurrent jurisdiction over many of these measures, and could request a sequential referral of these measures, including amendments to the Price-Anderson Act and authorizations of appropriations for the Nuclear Regulatory Commission.[29]

The decentralization of atomic energy jurisdiction reflected the decentralization of jurisdiction over most energy matters. The Bolling Committee had been unable to achieve a significant consolidation of energy and related environmental jurisdiction. The abolition of the Joint Atomic Energy Committee further contributed to decentralized authority over energy and

---

[29]Memorandum of Understanding with Respect to Bingham Amendment, *Congressional Record*, vol. 123, Jan. 3, 1977, p. 64. The terms of the memorandum guided the Speaker in 1985 in referring a bill prescribing procedures for the meetings of the Nuclear Regulatory Commission jointly to the Interior and Energy and Commerce (formerly the Interstate and Foreign Commerce Committee) Committees; see *Deschler's Procedure in the U.S. House of Representatives*, 1987 Supplement, ch. 17, sec. 27, 29.

environmental issues in the House, a matter that would not be addressed in a significant manner until 1995.

COMMITTEE REFORM, 96TH CONGRESS

The House was unable, in 1974, to agree to the comprehensive committee reorganization endorsed by the Bolling Committee. In 1977, the House Commission on Administrative Review urged the House to consider comprehensive committee reform again. This led the House in 1979 to form a second Committee on Committees, this time chaired by Representative Jerry M. Patterson (D-CA). A second oil embargo in November 1979, shortly after the formation of the Patterson Committee, inevitably focused the attention of this second committee on energy jurisdiction change.

The Patterson Committee recommended establishing a new separate Energy Committee which would have jurisdiction over most energy issues. Concurrently, the Patterson Committee proposed enhancing the environmental jurisdiction of the Interior Committee by retaining its nuclear regulatory jurisdiction and granting it additional jurisdiction over the environmental aspects of national energy policy.

As before, these proposals met with substantial opposition and, as before, the House agreed to a substantially modified alternative. Representative Jonathan Bingham, building on his prior role coordinating nuclear energy jurisdiction change, took the lead in crafting the substitute energy jurisdiction realignment, which ultimately passed the House on March 25, 1980.

The Bingham substitute enlarged the coordinating role of the Interstate and Foreign Commerce Committee (renamed Committee on Energy and Commerce), granted it jurisdiction over "national energy policy generally" and various other issues with regard to commercial energy uses and to the conservation of power. The Bingham substitute deleted the Patterson Committee's proposal to enhance the environmental jurisdiction of the Interior Committee, and as in 1977, a memorandum of understanding concerning the interpretation of the affected committees' jurisdictions was entered into the *Congressional Record* to guide subsequent bill referrals. With regard to the Interior Committee, the historic role of the committee was reasserted.

> The Committee on Interior and Insular Affairs is to remain the Committee of primary jurisdiction over regulation of commercial nuclear power, nuclear regulatory research, the Nuclear Regulatory Commission, and its authorization bill. The memorandum of understanding relating to separation and allocation of jurisdiction over nuclear issues is to remain in effect as a guide for the referral of legislation.[30]

---

[30]Statement of Understanding Concerning Certain Subparagraphs of the Bingham Substitute to H.Res. 549. *Congressional Record*, v. 126, March 25, 1980, p. 6408.

REDESIGNATED AS COMMITTEE ON NATURAL RESOURCES

Early in the 103rd Congress, the House voted, as part of the resolution adopting the rules for the new Congress, to change the name of the Committee on Interior and Insular Affairs to the Committee on Natural Resources. As with the name change from the Committee on Public Lands to the Committee on Interior and Insular Affairs at the beginning of the 82nd Congress, many members felt the old name did not reflect the committee's current focus.[31]

COMMITTEE REFORM 104TH CONGRESS

The Committee on Natural Resources received a major expansion in jurisdiction in 1995. As a result of the 1994 elections, the House leadership was organized by Republicans for the first time since 1953. A major theme of the Republican election campaign was congressional reform. In 1993, many reform proposals had been offered by Republican House Members serving on the Joint Committee on the Organization of Congress, but these were rejected by the Democratic majority on this panel.[32] A substantial portion of this Republican reform package was, however, agreed to by the House, under Republican control, at the beginning of the 104th Congress in 1995. The jurisdiction, structure, and even the name of the Committee on Natural Resources were changed as a result of these Rules revisions.

The Joint Committee on the Organization of Congress A series of management scandals in Congress, coupled with the belief that the House and Senate were inefficiently organized, led Congress in 1992 to establish the Joint Committee on the Organization of Congress. In the House, Representative Lee Hamilton (D-IN) and Representative Willis Gradison (R-OH) introduced H.Con.Res. 192 on July 31, 1991. On the same day in the Senate, Senator David Boren (D-OK) introduced a companion measure, S.Con.Res. 57. Both measures called for establishing a bipartisan joint committee to study and report recommendations on congressional organization and procedure. The House agreed to H.Con.Res. 192 on June 18, 1992. The Senate agreed to an amended version of the concurrent resolution on July 30, 1992, and the House agreed to that amendment on August 6, 1992.

The joint committee, under the co-chairmanship of Representative Hamilton and Senator Boren, with Representative David Dreier (R-CA) and Senator Pete Domenici (R-NM) serving as vice chairmen, conducted hearings

---

[31] *Congressional Record*, v. 139, January 5, 1993, p. 49. There was no opposition voiced during debate on the rules change package about the committee name change.

[32] The Joint Committee on the Organization of Congress was created by H.Con.Res. 192 of the 102nd Congress. The final report of the House Members of the Joint Committee discusses the panel's actions on committee system reform, including proposals that were not agreed to. U.S. Congress, Joint Committee on the Organization of Congress, *Organization of Congress: Final Report*, H.Rept. 103-413, vol. 1 (Washington: GPO, 1993).

over a period of six months on reform proposals. The House and Senate delegations to the joint committee agreed to develop separate proposals for the reorganization of their respective chambers. The House members of the joint committee endorsed, after much controversy, a proposal that left House committee jurisdictions unchanged. Instead, the House panel voted to establish stronger limits on committee assignments (limiting Members to no more than two assignments). Along with this proposal, the House members recommended that the House Rules Committee consider abolishing a standing committee whose membership fell to 50 percent of the level it had in the 103rd Congress.

Representative Dreier thought this so-called "de minimis" reform proposal was an abrogation of the joint committee's responsibility to offer a comprehensive committee reform proposal. Dreier instead offered a plan that would have abolished the Merchant Marine and Fisheries Committee, the Post Office and Civil Service Committee, the District of Columbia Committee, and House Administration Committee. The Dreier proposal failed on a tie vote of the House members of the joint committee. The less ambitious committee reform proposal was then reported by the House members of the joint committee, but the House took no further action on the proposal in the 103rd Congress.[33]

Revised Reform Plan, 104th Congress Failure of the House to act on a committee reform plan was one of the issues stressed by Republican candidates in the 1994 House elections. When the Republican Party won a majority of House seats for the first time since the 1952 elections, Republican leaders moved quickly to act on major portions of the Dreier committee reform plan. The revised Dreier plan, not quite so comprehensive as the one rejected by the joint committee, nevertheless continued to endorse the abolition of three House committees (Merchant Marine, District of Columbia, and Post Office and Civil Service). A substantial portion of the Merchant Marine Committee's jurisdiction was transferred to Committee on Resources, as the plan renamed the former Natural Resources Committee.

The renamed Committee on Resources acquired significant new authority over fisheries, endangered species legislation, and merchant shipping, all subjects formerly within the jurisdiction of the abolished Merchant Marine Committee. The Resources Committee also acquired jurisdiction in the rules over the Trans-Alaska pipeline. The committee's former authority over the nuclear energy industry and the environmental aspects of energy policy was transferred to the Energy and Commerce Committee. As a result of the jurisdictional changes and

---

[33] For a discussion of the committee reform proposals, see U.S. Congress, House, *Organization of the Congress: Final Report of the House Members of the Joint Committee on the Organization of Congress*, H.Rept. 103-413, vol. 1, (Washington: GPO, 1993). See also, Janet Hook and Beth Donovan, "Reform Panel Mirrors Issues Rather than Mends Them," *Congressional Quarterly Weekly Report*, vol. 51, November 20, 1993, pp. 3171-3172, and Janet Hook, "Congressional Reform Panel Winds Up Work in Discord," *Congressional Quarterly Weekly Report*, vol. 51, November 27, 1993, pp. 3249-3250

House action to impose numeric limits on subcommittees, the Resources Committee also modified the structure and jurisdiction of its subcommittees.

New Jurisdiction from the Merchant Marine Committee Attempts to abolish the Merchant Marine Committee and apportion its jurisdiction among other appropriate committees had begun 20 years before, but had not been successful until 1995. With the abolition of the Merchant Marine Committee, the Resources Committee acquired major portions of the former committee's jurisdiction, particularly marine and merchant marine affairs, coastal zone management, and endangered species legislation. A section-by-section summary of the House reform package was prepared by the House Rules Committee, and it contained the following description of the changes affecting the Resources Committee and other House committees.

> This section rewrites clause 1 of rule X to reflect the abolition of three committees–District of Columbia, Merchant Marine and Fisheries, and Post Office and Civil Service–the transfer of their jurisdictions, and the renaming and jurisdictional changes in other standing committees of the House. Specifically, from the Committee on Merchant Marine and Fisheries ... the fisheries, marine, non-national security aspects of the merchant marine, oceanographic affairs; and endangered species jurisdictions are transferred to the Committee on Resources (formerly Natural Resources).[34]

At the same time that the Resources Committee acquired some new jurisdiction, it relinquished some authority. Its former special oversight jurisdiction over nuclear energy and its legislative authority over the regulation of the nuclear energy industry was transferred to the Committee on Commerce, as the Committee on Energy and Commerce was renamed in the 104th Congress.

Resources Committee Jurisdiction in House Rules As a result of these Rules changes, the revised authority of the Committee on Resources was itemized in House Rule X, effective with the adoption on January 4, 1995, of H.Res. 6, the resolution adopting House Rules for the 104th Congress. The 1995 Rules changes marked the most recent significant change in the Resources Committee's jurisdiction. Under the recodification of House Rules at the start of the 105th Congress, several stylistic changes were made in the text of the committee's jurisdiction, without substantive change. The committee's jurisdiction as it appears in House Rules for the 107th Congress is as follows:

---

[34] "Section-by-Section Analysis of House Rules Resolution," *Congressional Record*, vol. 141, Jan. 4, 1995, p. 474. The assignment of jurisdiction over the Trans-Alaska pipeline to the Resources Committee caused no controversy, although jurisdiction over other pipelines was shared by the Energy and Commerce and Transportation and Infrastructure Committee. The justification for assigning such responsibility to the Resources Committee was the significant portion of public land over which the Trans-Alaska pipeline runs, as well as the legislative jurisdiction of the committee over Native American lands and issues.

(1)Fisheries and wildlife, including research, restoration, refuges, and conservation.
(2) Forest reserves and national parks created from the public domain.
(3) Forfeiture of land grants and alien ownership, including alien ownership of mineral lands.
(4) Geological Survey.
(5) International fishing agreements.
(6) Interstate compacts relating to apportionment of waters for irrigation purposes.
(7) Irrigation and reclamation, including water supply for reclamation projects and easements of public lands for irrigation projects; and acquisition of private lands when necessary to complete irrigation projects.
(8) Native Americans generally, including the care and allotment of Native American lands and general and special measures relating to claims that are paid out of Native American funds.
(9) Insular possessions of the United States generally (except those affecting the revenue and appropriations).
(10) Military parks and battlefields, national cemeteries administered by the Secretary of the Interior, parks within the District of Columbia, and the erection of monuments to the memory of individuals.
(11) Mineral land laws and claims and entries thereunder.
(12) Mineral resources of public lands.
(13) Mining interests generally.
(14) Mining schools and experimental stations.
(15) Marine affairs, including coastal zone management (except for measures relating to oil and other pollution of navigable waters).
(16) Oceanography.
(17) Petroleum conservation on public lands and conservation of the radium supply in the United States.
(18) Preservation of prehistoric ruins and objects of interest on the public domain.
(19) Public lands generally, including entry, easements, and grazing thereon.
(20) Relations of the United States with Native Americans and Native American tribes.
(21) Trans-Alaska Oil Pipeline (except ratemaking).

In addition to its legislative jurisdiction under the preceding provisions of this paragraph (and its general oversight function under clause 2(b)(1)), the committee shall have the special oversight

functions provided for in clause 3(e) with respect to all programs affecting Indians.[35]

Revisions in Subcommittee Structure Other Rules changes adopted by the House at the start of the 104th Congress altered the role of subcommittees among all House committees. The former Rule requiring larger committees to establish at least four subcommittees was established when the House was intent on decentralizing the role of full committees and their chairs. By 1995, it was the view of a majority of the House that such decentralization had resulted in too much fragmentation of full committee authority.

Under the Rules change established pursuant to H.Res. 6 of the 104th Congress, most House committees were to be limited to establishing no more than five subcommittees, although a sixth subcommittee could be created if it was an exclusively oversight subcommittee. The Rule granted specific exemptions for the Committee on Appropriations and the Committee on Government Reform (then the Committee on Government Reform and Oversight). The new subcommittee limit, coming as it did with the addition of substantial new legislative responsibilities for the renamed Committee on Resources, caused the committee to revise its subcommittee structure.[36]

The subcommittees of the Natural Resources Committee in the 103rd (1993-1995) Congress were as follows:

- Energy and Mineral Resources
- Insular and International Affairs
- National Parks, Forests, and Public Lands
- Native American Affairs
- Oversight and Investigations

---

[35]Rules of the House of Representatives, 107th Congress. House Rule X, pp. 6-7. The full jurisdiction statement is included here to show the formal jurisdiction of the Resources Committee in the 107th Congress. There were some stylistic changes made in the recitation of the committee's jurisdiction, pursuant to the House Rules recodification at the start of the 106th Congress (H.Res. 5, January 6, 1999). The primary stylistic change involving the Resources Committee was the change of the word "Indian" to "Native American." However, the codification was intended to make no substantive change in House Rules or committee jurisdictions.

[36] Changes in House Rules are not the only reason for change in the number and jurisdiction of subcommittees. Often, the preferences and interests of committee and subcommittee leaders contribute to such changes. In the 101st Congress (1989-1991), the last full Congress in which Morris K. Udall (D-AZ) served as chairman, the subcommittees were as follows: Energy and the Environment; Water, Power and Offshore Energy Resources; Mining and Natural Resources; National Parks and Public Lands; Insular and International Affairs; and General Oversight and Investigations. Under the full committee chairmanship of George Miller (D-CA) in the 102nd Congress (1991-1993), the subcommittees were as follows: Energy and the Environment; Water, Power and Offshore Energy Resources; Mining and Natural Resources; National Parks and Public Lands; Insular and International Affairs, and General Oversight and California Desert Lands.

Two years later (104th Congress, 1995-1997), the renamed Committee on Resources established the following subcommittees, reflecting major additions to its legislative jurisdiction:

- Energy and Mineral Resources
- Fisheries, Wildlife and Oceans
- National Parks, Forests, and Lands
- Native American and Insular Affairs
- Water and Power Resources

In the following, 105th Congress (1997-99), the Resources Committee shifted some responsibilities among its subcommittees and emphasized other policy areas by renaming some of its subcommittees. The revised subcommittees were as follows:

- Energy and Mineral Resources
- Fisheries Conservation, Wildlife and Oceans
- National Parks and Public Lands
- Forests and Forest Health
- Water and Power

Under this new division of responsibility, forestry issues became the area of primary responsibility for a new subcommittee, splitting this subject off from the authority of the subcommittee on public lands, which had previously had the highest workload among the Resources Committee's subcommittees. The subjects formerly handled by the Subcommittee on Native American and Insular Affairs were henceforth to be considered only at the full committee level.

This subcommittee structure was unchanged in the 106th Congress, and only a minor change was adopted by the Resources Committee at the beginning of the 107th Congress in 2001. At that time, the parks subcommittee was formally renamed the Subcommittee on National Parks, Recreation, and Public Lands, and language was added to its jurisdiction in committee rules, reflecting the growing concern about the appropriate uses of national parks and public lands for recreational purposes. The subcommittee names are listed below. The portion of the Resources Committee's rules assigning specific legislative responsibilities to each subcommittee and itemizing the subjects that would be considered only at the full committee level appear in Appendix 5.

- Subcommittee on Energy and Mineral Resources
- Subcommittee on Fisheries Conservation, Wildlife and Oceans
- Subcommittee on National Parks, Recreation and Public Lands
- Subcommittee on Forests and Forest Health
- Subcommittee on Water and Power

COORDINATION WITH OTHER HOUSE COMMITTEES

Committees are protective of the jurisdictions they are granted in the Rules and by precedent. The history of the House committee system is dominated by issues relating to the establishment, evolution, transfer, dispersal, and consolidation of policy jurisdiction among a shifting number of committees. When committee jurisdictions are formally altered in the Rules of the House, the debate on the House floor about such proposals, the crafting of "memoranda of understanding" among affected committees, and legislative reports issued by committees proposing the jurisdictional realignments are all of great importance in clarifying which committees will be responsible for which subjects in the future.

Once the Rules are formally changed, however, committees take steps to preserve their claims to jurisdiction over specific subjects. Despite attempts by the House in the 104th Congress to refine the jurisdictions of House committees, there are many areas in which jurisdictional overlap still exists or in which the policy responsibilities of one committee have inherent impact on the policy areas claimed by another. In order to minimize controversy, committee leaders, including leaders of the Resources Committee, have long consulted one another about provisions in a bill recommended by one committee that may affect the jurisdictional claims of another committee. Through letters, committee leaders may seek a ruling from the Speaker to sequentially refer a bill to another committee in response to a valid jurisdictional claim. Such referral request letters became common after 1974 when the House first authorized the referral of bills to more than one committee.

Inter-committee letters are also informal ways for committees to negotiate over the content of legislation, short of one panel officially requesting a bill referral. For example, one committee may note its opposition (on policy grounds or on the grounds of a jurisdiction violation) to the inclusion of a specific provision in a bill under consideration by another committee. The latter committee may act to remove the provision in dispute, or alternately, may suggest ways other than through a sequential referral by which the first committee can influence future discussions. Such alternatives may include efforts to guarantee the right of the first committee to offer such floor amendments as it thinks necessary, or pledges by the second committee to assure representation of the first committee on any conference delegation. These informal communications patterns are not new, but in recent years they have increasingly become a form of public discussion among committees. Many House committees, including the Committee on Resources, have begun to submit copies of these letters for printing in the *Congressional Record* when the measures in question are considered by the House. Some recent examples of such correspondence between the House Resources Committee and other House committees during the 107th Congress are reprinted in Appendix 6.

CONCLUSION

For nearly two centuries, the Committee on Resources and its predecessor committees have played a major role in the management of the public resources of the United States. As the issues connected with the use, development, and protection of public lands expanded, the House created new committees. The diverse subjects of these committees were consolidated in 1946 under a reorganized Public Lands Committee.

Over the past half century, the work of the Public Lands Committee, the Interior Committee, and now the Resources Committee has evolved. The committee's modern role in environmental and conservation policy, in the management and preservation of land and water resources, in managing and preserving the national park system, and in setting policy for territorial possessions of the United States, gives it responsibility for a set of complex and controversial issues that have both major domestic and international implications.

APPENDIX 1: PREVIOUS COMMITTEE NAMES & COMPONENTS:

The **Committee on Resources** name was adopted at the beginning of the 104th Congress. The committee's name had been changed to Committee on Natural Resources in the 103rd Congress. Before that, the committee had, since 1951, been called the Committee on Interior and Insular Affairs. Before 1951, the committee was known as the Committee on Public Lands. The modern Public Lands Committee, created by the Legislative Reorganization Act of 1946, combined a number of long-extant House standing committees into a committee with a more broadly comprehensive jurisdiction. These predecessor committees and the years of their establishment are listed below.

Committee on Public Lands (1805)

Committee on Private Land Claims (1816)

Committee on Indian Affairs (1821)

Committee on Territories (1825)

Committee on Mines and Mining (1865)

Committee on Irrigation of Arid Lands (1893), later renamed Committee on Irrigation and Reclamation (1924)

Committee on Insular Affairs (1899)

Committee on Public Lands (1946) - this Committee absorbed all the committees listed above under the Legislative Reorganization Act of 1946.

Committee on Interior and Insular Affairs (1951) - renamed, previously the Committee on Public Lands.

Committee on Natural Resources (1993) - renamed, previously the Committee on Interior and Insular Affairs.

Committee on Resources (1995) - new name - previously the Committee on Natural Resources; the Committee also absorbed most of the jurisdiction of the Committee on Merchant Marine and Fisheries (1887), which was abolished by the 104th Congress.

APPENDIX 2: SUBCOMMITTEE JURISDICTIONS AND SUBJECTS RETAINED BY FULL RESOURCES COMMITTEE, 107TH CONGRESS

RULE 6. ESTABLISHMENT OF SUBCOMMITTEES; FULL COMMITTEE JURISDICTION; BILL REFERRALS[37]

(a) Subcommittees.--There shall be five standing Subcommittees of the Committee, with the following jurisdiction and responsibilities:

Subcommittee on National Parks, Recreation and Public Lands
(1) Measures and matters related to the National Park System and its units, including Federal reserve water rights.
(2) The National Wilderness Preservation System, except for wilderness created from forest reserves from the public domain.
(3) Wild and Scenic Rivers Systems, National Trails System, national heritage areas and other national units established for protection, conservation, preservation or recreational development administered by the Secretary of the Interior, other than coastal barriers.
(4) Military parks and battlefields, national cemeteries administered by the Secretary of the Interior, parks in and within the vicinity of the District of Columbia and the erection of monuments to the memory of individuals.

(5) Federal outdoor recreation plans, programs and administration including the Land and Water Conservation Fund, except those in public forests.
(6) Plans and programs concerning non-Federal outdoor recreation and land use, including related plans and programs authorized by the Land and Water Conservation
Fund Act of 1965 and the Outdoor Recreation Act of 1963, except those in public forests.
(7) Preservation of prehistoric ruins and objects of interest on the public domain and other historic preservation programs and activities, including national monuments, historic sites and programs for international cooperation in the field of historic preservation.
(8) Matters concerning the following agencies and programs: Urban Parks and Recreation Recovery Program, Historic American Buildings, Survey, Historic American Engineering Record, and U.S. Holocaust Memorial.
(9) Public lands generally, including measures or matters relating to entry, easements, withdrawals, grazing and Federal reserved water rights.
(10) Forfeiture of land grants and alien ownership, including alien ownership of mineral lands.
(11) Cooperative efforts to encourage, enhance and improve international programs for the protection of the environment and the conservation of

---

[37] The full text of the Resources Committee's rules for the 107th Congress can be found at *Congressional Record* (daily edition), v. 147, February 26, 2001, pp. H402-H405.

natural resources otherwise within the jurisdiction of the Subcommittee.

(12) General and continuing oversight and investigative authority over activities, policies and programs within the jurisdiction of the Subcommittee.

Subcommittee on Forests and Forest Health
(1) Forest reservations, including management thereof, created from the public domain.
(2) Public forest lands generally, including measures or matters related to entry, easements, withdrawals and grazing.
(3) Federal reserved water rights on forest reserves.
(4) Wild and Scenic Rivers System, National Trails System, national heritage areas and other national units established for protection, conservation, preservation or recreational development administered by the Secretary of Agriculture.
(5) Federal and non-Federal outdoor recreation plans, programs and administration in public forests.
(6) Cooperative efforts to encourage, enhance and improve international programs for the protection of the environment and the conservation of natural resources otherwise within the jurisdiction of the Subcommittee.

(7) General and continuing oversight and investigative authority over activities, policies and programs within the jurisdiction of the Subcommittee.

Subcommittee on Fisheries Conservation, Wildlife and Oceans
(1) Fisheries management and fisheries research generally, including the management of all commercial and recreational fisheries, the Magnuson-Stevens Fishery Conservation and Management Act, interjurisdictional fisheries, international fisheries agreements, aquaculture, seafood safety and fisheries promotion.
(2) Wildlife resources, including research, restoration, refuges and conservation.
(3) All matters pertaining to the protection of coastal and marine environments, including estuarine protection.
(4) Coastal barriers.
(5) Oceanography.
(6) Ocean engineering, including materials, technology and systems.
(7) Coastal zone management.
(8) Marine sanctuaries.
(9) U.N. Convention on the Law of the Sea.
(10) Sea Grant programs and marine extension services.
(11) Cooperative efforts to encourage, enhance and improve international programs for the protection of the environment and the conservation of natural resources otherwise within the jurisdiction of the Subcommittee.

(12) General and continuing oversight and investigative authority over activities, policies and programs within the jurisdiction of the Subcommittee.

Subcommittee on Water and Power

(1) Generation and marketing of electric power from Federal water projects by Federally chartered or Federal regional power marketing authorities.

(2) All measures and matters concerning water resources planning conducted pursuant to the Water Resources Planning Act, water resource research and development programs and saline water research and development.

(3) Compacts relating to the use and apportionment of interstate waters, water rights and major interbasin water or power movement programs.

(4) All measures and matters pertaining to irrigation and reclamation projects and other water resources development and recycling programs, including policies and procedures.

(5) Indian water rights and settlements.

(6) Cooperative efforts to encourage, enhance and improve international programs for the protection of the environment and the conservation of natural resources otherwise within the jurisdiction of the Subcommittee.

(7) General and continuing oversight and investigative authority over activities, policies and programs within the jurisdiction of the Subcommittee.

Subcommittee on Energy and Mineral Resources

(1) All measures and matters concerning the U.S. Geological Survey, except for the activities and programs of the Water Resources Division or its successor.

(2) All measures and matters affecting geothermal resources.

(3) Conservation of United States uranium supply.

(4) Mining interests generally, including all matters involving mining regulation and enforcement, including the reclamation of mined lands, the environmental effects of mining, and the management of mineral receipts, mineral land laws and claims, long-range mineral programs and deep seabed mining.

(5) Mining schools, experimental stations and long-range mineral programs.

(6) Mineral resources on public lands.

(7) Conservation and development of oil and gas resources of the Outer Continental Shelf.

(8) Petroleum conservation on the public lands and conservation of the radium supply in the United States.

(9) Measures and matters concerning the transportation of natural gas from or within Alaska and disposition of oil transported by the trans-Alaska oil pipeline.

(10) Rights of way over public lands for underground energy-related transportation. (11) Cooperative efforts to encourage, enhance and improve international programs for the protection of the environment and the conservation of natural resources otherwise within the jurisdiction of the Subcommittee.
(12) General and continuing oversight and investigative authority over activities, policies and programs within the jurisdiction of the Subcommittee.

(b) Full Committee.--The Full Committee shall have the following jurisdiction and responsibilities:
(1) Environmental and habitat measures and matters of general applicability.
(2) Measures relating to the welfare of Native Americans, including management of Indian lands in general and special measures relating to claims which are paid out of Indian funds.
(3) All matters regarding the relations of the United States with Native Americans and Native American tribes, including special oversight functions under Rule X of the Rules of the House of Representatives.
(4) All matters regarding Native Alaskans and Native Hawaiians.
(5) All matters related to the Federal trust responsibility to Native Americans and the sovereignty of Native Americans.
(6) All matters regarding insular areas of the United States.
(7) All measures of matters regarding the Freely Associated States and Antarctica.
(8) Cooperative efforts to encourage, enhance and improve international programs for the protection of the environment and the conservation of natural resources otherwise within the jurisdiction of the Full Committee under this paragraph.
(9) All measures and matters retained by the Full Committee under Committee rule 6(e).
(10) General and continuing oversight and investigative authority over activities, policies and programs within the jurisdiction of the Committee under House Rule X.

APPENDIX 3: EXAMPLES OF INTER-COMMITTEE CORRESPONDENCE ABOUT JURISDICTION ISSUES, 107TH CONGRESS

CONCERNS ABOUT DEFENSE AUTHORIZATION BILL

U.S. HOUSE OF REPRESENTATIVES,
COMMITTEE ON RESOURCES,

Washington, DC, August 31, 2001.
Hon. BOB STUMP,
Chairman, Committee on the Armed Services, Washington, DC.

DEAR MR. CHAIRMAN. Thank you for an opportunity to review the text of H.R. 2586, the National Defense Authorization Act of 2002, for provisions which are within the jurisdiction of the Committee on Resources. Among these provisions are those dealing with benefits for the National Oceanic and Atmospheric Administration Corps, environmental review, public lands, and territories of the United States.

Because of the continued cooperation and consideration you have afforded me and my staff in developing these provisions, I will not seek a sequential referral of H.R. 2586 based on their inclusion in the bill. Of course, this waiver is not intended to prejudice any future jurisdictional claims over these provisions or similar language. I also reserve the right to seek to have conferees named from the Committee on Resources on these provisions, should such a conference become necessary.

Once again, I appreciate working with you and your staff on these matters, and look forward to urging my colleagues to support and pass H.R. 2586.

Sincerely,

James V. Hansen,
Chairman.[38]

---

[38] *Congressional Record* (daily edition), vol. 147, Sept. 20, 2001, p. H5783.

CONCERNS ABOUT ENERGY SECURITY ACT

COMMITTEE ON RESOURCES,

Washington, DC, July 20, 2001.
Hon. SHERWOOD L. BOEHLERT,
Chairman, Committee on Science, Rayburn HOB, Washington, DC.

DEAR MR. CHAIRMAN: On July 17, 2001, the Committee on Resources ordered favorably reported H.R. 2436, the Energy Security Act. The bill was referred primarily to the Committee on Resources, with an additional referral to the Committee on Energy and Commerce.

H.R. 2436 is a critical part of the President's energy policy initiative. The Leadership plans on scheduling an energy legislative package for consideration by the full House of Representatives as early as next week. Therefore, I ask you to not to seek a sequential referral of the bill.

Of course, by allowing this to occur, the Committee on Science does not waive its jurisdiction over H.R. 2436 or any other similar matter. If a conference on H.R. 2436 or a similar energy legislative package becomes necessary, I would support the Committee on Science's request to be named to the conference. Finally, this action should not be seen as precedent for any Committee on Resources bills which affect the Committee on Science's jurisdiction. I would be pleased to place this letter and your response in the report on the bill to document this agreement.

Thank you for your consideration of my request. I look forward to working with you again on the Floor.

Sincerely,

James V. Hansen,
Chairman.[39]

---

[39] *Congressional Record* (daily edition), vol. 147, Aug. 1, 2001, p. H5149.

FEDERAL AGENCIES THAT OVERSEE PROGRAMS UNDER THE JURISDICTION OF THE COMMITTEE ON RESOURCES

EXECUTIVE OFFICE OF THE PRESIDENT

Council on Environmental Quality

Established in 1969 as a part of the National Environmental Policy Act of 1969 (NEPA) P.L. 91-190 (42 U.S.C. 4321 *et. seq.*) The Council on Environmental Quality (CEQ) was created within the Executive Office of the President with additional responsibilities provided by the Environmental Quality Improvement Act of 1970 (42 U.S.C. 4371 *et. seq.*) CEQ evaluates, coordinates, and mediates federal activities and provides Congress with an annual report on environmental quality.

Office of Science and Technology Policy

Established in 1976 by the National Science and Technology Policy, Organization, and Priorities Act of 1976 PL. 94-282, (42 U.S.C. 6611). The Office of Science and Technology Policy (OSTP) was created to provide the President with timely policy advice and to coordinate the science and technology investment. OSTP serves as a scientific, engineering, and technical sources to advise the President on major policies, plans and programs.

Office of the U.S. Trade Representative

Established in 1962 by the Trade Expansion Act of Initially named the Office of the Special Trade Representative, this Agency was authorized to negotiate all trade agreements programs under the Tariff Act of 1930 and the Trade Expansion Act of 1962. As part of the Trade Act of 1974 (19 U.S.C. 2171), Congress established the Office as a Cabinet-level Agency within the Executive Office of the President. The Committee on Resources maintains oversight over areas relating to trade in fish and wildlife.

DEPARTMENT OF AGRICULTURE

The Department of Agriculture works to enhance the environment and to maintain production capacity by helping landowners protect the soil, water, forests, and other natural resources. Rural development, credit, and conservation programs are key resources for carrying out national growth policies. Department research findings directly or indirectly benefit all Americans. The Department of Agriculture (USDA) was created by act of May 15, 1862 (7 U.S.C. 2201).

Natural Resources and Environment

The Natural Resources and Environment Under Secretary is responsible for

fostering sound stewardship of 75 percent of the Nation's total land area. Ecosystems are the underpinning for the Department's operating philosophy in this area, in order to maximize stewardship of our natural resources. This approach ensures that products, values, services, and uses desired by people are produced in ways that sustain healthy, productive ecosystems.

U.S. Forest Service

A presidential proclamation in 1891, authorized the creation of the Forest Reserves in the United States, managed by the General Land Office administered In 1905, the Forest Service was created by the Transfer Act of February 1, 1905 (16 U.S.C. 472), which transferred the Federal forest reserves and the responsibility for their management from the Department of the Interior to the Department of Agriculture. The mission of the Forest Service is to achieve quality land management under the sustainable, multiple-use management concept to meet the diverse needs of people.

National Forest System

(16 U.S.C.497) The Service manages 155 national forests, 20 national grasslands, and 8 land utilization projects on over 191 million acres in 44 States, the Virgin Islands, and Puerto Rico under the principles of multiple-use and sustained yield. The Nation's need for wood and paper products is balanced with the other vital, renewable resources or benefits that the national forests and grasslands provide: recreation and natural beauty, wildlife habitat, livestock forage, and water supplies. The guiding principle is the greatest good to the greatest number in the long run.

The national forests provide a refuge for many species of endangered birds, animals, and fish. Some 34.6 million acres are set aside as wilderness and 175,000 acres as primitive areas where timber will not be harvested.

Natural Resources Conservation Service

The Soil Conservation Service (SCS), predecessor to the Natural Resources Conservation Service (NRCS), was created on April 27, 1935, by P.L. 74-46, (C.F.R. 7, 600-601), which declared that soil erosion was a menace to the national welfare and authorized broad powers to the new agency to attack the problem. (As part of the Department of Agriculture Reorganization Act of 1994, the name was changed to the Natural Resources Conservation Service on 20 October 1994. The NRCS has the national responsibility for helping America's farmers, ranchers, and other private landowners develop and carry out voluntary efforts to conserve, protect and enhance our natural resources.

The Committee on Resources has oversight over the following programs withing the Natural Resources Conservation Service: Environmental Quality Incentive Program, Forestry Incentive Program, Rural Abandoned Mine Program, Wetlands Reserve Program, Wildlife Habitat Incentives Program, Natural Resources Inventory, and the Colorado River Basin Salinity Control Program.

Environmental Quality Incentive Program

The Environmental Quality Incentive Program assists producers with environmental and natural resource conservation improvements on their agricultural lands. One-half of

the available funds are for conservation activities related to livestock production. Technical assistance, cost-share payments, incentive payments, and education focus on priority areas and natural resource concerns identified in cooperation with State technical committees, including such areas as nutrient management, pest management, and grazing land management.

Forestry Incentive Program

This program helps to increase the Nation's supply of products from nonindustrial private forest lands. This also ensures more effective use of existing forest lands and, over time, helps to prevent shortages and price increases for forest products. The program shares the cost incurred by landowners for tree planting and timberstand improvement.

Rural Abandoned Mine Program

The Rural Abandoned Mine Program (RAMP) is authorized by Section 406 of the Surface Mining Control and Reclamation Act (SMCRA) of 1977 as amended by the "Abandoned Mine Reclamation Act of 1991" as subtitled under the Budget Reconciliation Act (PL-101-508). It is authorized for the purpose of reclaiming the soil and water resources of rural lands adversely affected by past coal mining practices. There were approximately 1.1 million acres of abandoned coal-mined land needing reclamation in 1977. The U.S. Department of Agriculture (USDA), Natural Resources Conservation Service (NRCS), formally the Soil Conservation Service (SCS) administers the program, and funding is provided from money deposited in the Abandoned Mine Reclamation Fund. The program provides technical and financial assistance to land users who voluntarily enter into 5- to 10-year contracts for reclamation of up to 320 acres of eligible abandoned coal-mined lands and waters. The land user with NRCS technical assistance involved prepares a reclamation plan.

Wetlands Reserve Program

Congress authorized the Wetlands Reservation Program (WRP) under the Food Security Act of 1985, as amended by the 1990 and 1996 Farm Bills. The U.S. Department of Agriculture's (USDA) Natural Resources Conservation Service (NRCS) administers the program in consultation with other Federal agencies.

Wetlands Reservation Program is a voluntary program to restore wetlands. Participating landowners can establish conservation easements of either a permanent or 30-year duration, or can enter into restoration cost-share agreements where no easement is involved. Easements and restoration cost-share agreements establish wetland protection and restoration as the primary land use for the duration of the easement or agreement. In all instances, landowners continue to control access to their land.

Wildlife Habitat Incentives Program

This program helps to increase the Nation's supply of products from nonindustrial private forest lands. This also ensures more effective use of existing forest lands and, over time, helps to prevent shortages and price increases for forest products. The program shares the cost incurred by landowners for tree planting and timberstand improvement.

Natural Resources Inventory

The National Resources Inventory covers non-federal land in the United States - some 75 percent of the country's land base - and is conducted every five years by the USDA Natural Resources Conservation Service in cooperation with Iowa State University. It captures data from 800,000 statistically selected locations on land cover, land use, soil erosion, prime farmland soils, wetlands, habitat diversity, selected conservation practices, and other natural resource information. The information is statistically reliable for national, statewide, and multi-county use. Through Rural Development Act of 1972

Colorado River Basin Salinity Control Program

Colorado River Basin Salinity Control Act of 1974, (43 U.S.C. 1592(c)) provides financial and technical assistance to identify salt source areas; develop project plans to carry out conservation practices to reduce salt loads; install conservation practices to reduce salinity levels; carry out research, education, and demonstration activities; monitor and evaluate activities; and decrease salt concentration and salt loading which causes increased salinity levels within in the Colorado River and to enhance the supply and quality of water available for use in the United States and the Republic of Mexico.

DEPARTMENT OF COMMERCE

The Department of Commerce was designated as such by act of March 4, 1913 (15 U.S.C. 1501), which reorganized the Department of Commerce and Labor, created by act of February 14, 1903 (15 U.S.C. 1501)

The Department of Commerce encourages, serves, and promotes the Nation's international trade, economic growth, and technological advancement.

National Oceanic and Atmospheric Administration

The National Oceanic and Atmospheric Administration (NOAA) was formed on October 3, 1970, by Reorganization Plan No. 4 of 1970 (5 U.S.C. app.).

NOAA's mission entails environmental assessment, prediction, and stewardship. It is dedicated to monitoring and assessing the state of the environment in order to make accurate and timely forecasts to protect life, property, and natural resources, as well as to promote the economic well-being of the United States and to enhance its environmental security. NOAA is committed to protecting America's ocean, coastal, and living marine resources while promoting sustainable economic development.

The Committee on Resources has oversight over the following program within NOAA: National Environmental Satellite, Data and Information Service; National Marine Fisheries Service; National Ocean Service; Office of Ocean and Atmospheric Research; NOAA Corps of Commissioned Officers.

National Environmental Satellite, Data and Information Service

The National Environmental Satellite, Data and Information Service (NESDIS) mission is to provide and ensure timely access to global environmental data from satellites and other sources to promote, protect, and enhance the Nation's economy, security,

environment, and quality of life. To fulfill its responsibilities, NESDIS acquires and manages the Nation's operational environmental satellites, provides data and information services, and conducts related research. It also manages the largest collection of atmospheric, geophysical, and oceanographic data in the world.

National Marine Fisheries Service

The Nation's first Federal conservation agency, initiated in 1871, was devoted to the protection, study, management, and restoration of fish. This agency was the United States Commission of Fish and Fisheries, which was usually just called the Fish Commission. Later it was renamed the Bureau of Fisheries, and still later it became the Bureau of Commercial Fisheries. Today it is NOAA's National Marine Fisheries Service (NMFS) (16 U.S.C. 1801). NMFS supports the management, conservation, and sustainable development of domestic and international living marine resources. NMFS is involved in the stock assessment of the Nation's multi-billion dollar marine fisheries, protecting marine mammals and threatened species, habitat conservation operations, trade and industry assistance, and fishery enforcement activities.

National Ocean Service

The National Ocean Service (NOS) develops the national foundation for coastal and ocean science, management, response, restoration, and navigation. NOS maintains its leadership role in coastal stewardship by bridging the gap between science, management, and public policy in the following areas: Healthy Coasts, Navigation, Coastal and Ocean Science, and Coastal Hazards. Coastal communities rely on NOS for information about natural hazards so they can more effectively reduce or eliminate the destructive effects of coastal hazards. NOS assesses the damage caused by hazardous material spills and works to restore or replace the affected coastal resources. Through varied programs, NOS protects wetlands, water quality, beaches, and wildlife. In addition, NOS provides a wide range of navigational products and data that help vessels move safely through U.S. waters and provides the basic set of information that establishes the latitude, longitude, and elevation framework necessary for the Nation's surveying, navigation, positioning, and mapping activities.

Office of Ocean and Atmospheric Research

The Office of Ocean and Atmospheric Research (OAR) works in partnership with NOAA’s National Weather Service, National Ocean Service, National Environmental Satellite Data Information Service and National Marine Fisheries Service as the research and development organization of the agency. OAR carries out research into such phenomena as El Nino, global warming, ozone depletion, solar storms that can disrupt telecommunications and electrical power systems, and coastal and Great Lakes ecosystems. OAR conducts and directs its research programs in coastal, marine, atmospheric, and space sciences through its own laboratories and offices, as well as through networks of university-based programs across the country.

NOAA Corps of Commissioned Officers

NOAA Corps, are direct descendants of the U. S. Coast and Geodetic Survey (USC&GS), the oldest scientific agency in the U.S. Federal Government. NOAA and the

NOAA Corps can trace their lineage to 1807 when President Thomas Jefferson, among the most scientific of our Presidents, signed a bill for the "Survey of the Coast." The NOAA Corps serve in assignments within NOAA, officers operate ships, fly aircraft, lead mobile field parties, manage research projects, and conduct diving operations.

DEPARTMENT OF DEFENSE

Department of the Army (Army Corps of Engineers wetlands permit program under Section 404 of the Clean Water Act)

The legislative origins of the program are the Rivers and Harbors Acts of 1890 and 1899 (33 U.S.C. 401, *et seq.*). Various sections of the act establish permit requirements to prevent unauthorized obstruction or alteration of any navigable water of the United States. The most frequently exercised authority is contained in Section 10 (33 U.S.C. 403) which covers construction, excavation, or deposition of materials in, over, or under such waters, or any work which would affect the course, location, condition, or capacity of those waters. Other permit authorities in the Act are Section 9 for dams and dikes.

In 1972, amendments to the Federal Water Pollution Control Act, the "Clean Water Act", added what is commonly called Section 404 authority (33 U.S.C. 1344) to the program. It is this section that is within the jurisdiction of the Committee on Resources. The Secretary of the Army, acting through the Chief of Engineers, is authorized to issue permits for the discharge of dredged or fill material into waters of the United States at specified disposal sites. Selection of such sites must be in accordance with guidelines developed by the Environmental Protection Agency (EPA) in conjunction with the Secretary of the Army; these guidelines are known as the 404(b)(1) Guidelines.

In 1972, with the enactment of the Marine Protection, Research, and Sanctuaries Act, the Secretary of the Army, acting through the Chief of Engineers, was authorized to issue permits for the transportation of dredged material to be dumped in the ocean. Disposal sites for such discharges are selected in accordance with criteria developed by EPA in consultation with the Secretary of the Army.

Department of the Navy (Oceanographer of the Navy)

Established in 1842 as a part of the permanent building for the Navy's Depot of Charts and Instruments as authorized by the passage of Bill No. 303 of the 27th Congress, the Oceanographer of the Navy maintained all charts and records of Department of the Navy. The Depot was renamed The U.S. Naval Observatory and Hydrographic Office in 1854. The Committee maintains jurisdiction over the Oceanographer of the Navy insofar as the maintenance of charts and records.

DEPARTMENT OF ENERGY

The Department of Energy, in partnership with its customers, is entrusted to contribute to the welfare of the Nation by providing the technical information and the scientific and educational foundation for the technology, policy, and institutional

leadership necessary to achieve efficiency in energy use, diversity in energy sources, a more productive and competitive economy, improved environmental quality, and a secure national defense.

The Department of Energy (DOE) was established by the Department of Energy Organization Act (42 U.S.C. 7131), effective October 1, 1977, pursuant to Executive Order 12009 of September 13, 1977. The act consolidated the major Federal energy functions into one Cabinet-level Department.

Power Administrations

The marketing and transmission of electricity generated at federal facilities falls under the Power Administrations

Alaska Power Administration

Established under the Flood Control Act of 1944 (Public Law 78-534) (42 U.S.C. 7152). This Act formed the basis for the later creation of the Southeastern Power Administration (SEPA) a in 1950 to sell power produced by the U.S. Army Corps of Engineers in the Southeast; and the Alaska Power Administration (APA) in 1967 to both operate and market power from two hydroelectric plants in Alaska: the Eklutna Project and the Snettisham Project.

Bonneville Power Administration:

Established under the Bonneville Project Act of 1937, P.L. 75-329 (16 U.S.C. 832). The Bonneville Power Administration (BPA), is accountable for the transmission and marketing of power produced at Federal dams in the Northwest, with the original purpose of selling the power generated by the Bonneville Dam. Today, BPA supplies roughly half of the electricity used in the Northwest. The power comes primarily from 29 federal dams, and is the result of international development of the Columbia River for multiple purposes. BPA is also responsible for energy conservation, renewable resource development, and fish and wildlife enhancement under the provisions of the Pacific Northwest Electric Power Planning and Conservation Act of 1980 (16 U.S.C. 839 note).

Southeastern Power Administration:

Established under the Flood Control Act of 1944, P.L. 78-534. This Act formed the basis for the later creation of the Southeastern Power Administration (SEPA) in 1950 to sell power produced by the U.S. Army Corps of Engineers in the Southeast1950 by the Secretary of the Interior to carry out the functions assigned to the Secretary by the Flood Control Act of 1944. In 1977, Southeastern was transferred to the newly created Department of Energy. SEPA has the responsibility to market the electric power and energy generated at reservoirs operated by the U.S. Army Corps of Engineers in markets power in West Virginia, Virginia, North Carolina, South Carolina, Georgia, Florida, Alabama, Mississippi, Tennessee, and Kentucky. SEPA is unique from the other marketing authorities because it does not own any transmission lines.

Southwestern Power Administration

Established by Section 5 of the Flood Control Act of 1944(16 U.S.C. 831). The

agency is responsible for marketing the hydroelectric power produced at 23 U.S. Army Corps of Engineers multipurpose dams. By law, the power and associated energy are marketed to publicly held entities such as rural electric cooperatives and municipal utilities. Southwestern has over one hundred such "preference" customers which ultimately serve over 7 million end use customers. SWPA transmits energy to the States of Arkansas, Kansas, Louisiana, Missouri, Oklahoma, and Texas.

Western Power Administration

Established under the DOE Organization Act of 1977 P.L. 95-91 (42 U.S.C. 7101). This Act transferred power marketing responsibilities and transmission assets previously managed by the Bureau of Reclamation to Western Area Power Administration (WAPA). WAPA's authority was extended through the Hoover Power Plant Act of 1984, P.L. 98-381. WAPA sells power to cooperatives, municipalities, public utility districts, private utilities, Federal and State agencies, and irrigation districts. The wholesale power customers, in turn, provide service to millions of retail consumers in the States of Arizona, California, Colorado, Iowa, Kansas, Minnesota, Montana, Nebraska, Nevada, New Mexico, North Dakota, South Dakota, Texas, Utah, and Wyoming.

DEPARTMENT OF HEALTH AND HUMAN SERVICES

The Department of Health and Human Services is the Cabinet-level department of the Federal executive branch most involved with the Nation's human concerns. In one way or another, it touches the lives of more Americans than any other Federal agency. It is literally a department of people serving people, from newborn infants to persons requiring health services to our most elderly citizens. The Department of Health and Human Services (HHS) was created as the Department of Health, Education, and Welfare on April 11, 1953 (5 U.S.C. app.).

Indian Health Service

The Indian Health Service, as part of the Public Health Service (25 U.S.C. 1621), provides a comprehensive health services delivery system for American Indians and Alaska Natives, with opportunity for maximum tribal involvement in developing and managing programs to meet their health needs. It assists Native American tribes in developing their health programs; facilitates and assists tribes in coordinating health planning, obtaining and utilizing health resources available through Federal, State, and local programs, operating comprehensive health programs, and evaluating health programs; and provides comprehensive healthcare services including hospital and ambulatory medical care, preventive and rehabilitative services, and development of community sanitation facilities.

DEPARTMENT OF HOUSING AND URBAN DEVELOPMENT

The Department of Housing and Urban Development is the principal Federal

agency responsible for programs concerned with the Nation's housing needs, fair housing opportunities, and improvement and development of the Nation's communities. e Department of Housing and Urban Development (HUD) was established in the 1965 by the Department of Housing and Urban Development Act (42 U.S.C. 3532-3537).

Public and Indian Housing Program

The Public and Indian Housing Program makes available safe, decent and affordable housing to Native American families, creates economic opportunities for Tribes and Indian housing residents, assists Tribes in the formulation of plans and strategies for community development, and assures fiscal integrity in the operation of the programs.

Congress established the Section 184 Indian Housing Loan Guarantee Program in 1994. The program is designed to offer home ownership, property rehabilitation, and new construction opportunities for eligible tribes, Indian Housing Authorities and Native American individuals and families wanting to own a home on their native lands.

DEPARTMENT OF THE INTERIOR

The Department of the Interior was established in 1849 by act of March 3, 1849 (43 U.S.C. 1451), which transferred to it the General Land Office, the Office of Indian Affairs, the Pension Office, and the Patent Office. It was reorganized by Reorganization Plan No. 3 of 1950, as amended (5 U.S.C. app.). The Department manages the Nation's public lands and minerals, national parks, national wildlife refuges, and western water resources and upholds Federal trust responsibilities to Indian tribes. It is responsible for migratory wildlife conservation; historic preservation; endangered species; surface-mined lands protection and restoration; mapping; and geological, hydrological, and biological science. Over the years, other functions have been added and removed, so that its role has changed from that of general housekeeper for the Federal Government to that of custodian of the Nation's natural resources.

Office of the Secretary

Special Trustee for American Indians

The Office of Special Trustee for American Indians (OST), in the Secretary of the Interior's office, was authorized by Title III of the American Indian Trust Fund Management Reform Act of 1994 (P.L. 103-412). OST is responsible for managing Indian trust funds. These funds were formerly managed by the BIA, but numerous federal, tribal, and congressional reports had shown severely inadequate management with probable losses to Indian tribal and individual beneficiaries. OST is directed to produce a detailed operating plan and to fund a multi-tribal trust-fund monitoring association.

Office of Insular Affairs

The Office of Insular Affairs assists the territories of American Samoa, Guam, the U.S. Virgin Islands, and the Commonwealth of the Northern Mariana Islands in developing more efficient and effective government by providing financial and technical

assistance, and serves as a focal point for the management of relations between the United States and the islands by developing and promoting appropriate Federal policies.

U.S. Fish and Wildlife Service

Originally established in 1871 when Congress created the U.S. Fish Commission to study the decrease of the nation's food fishes and recommend ways to reverse the decline.

In 1885, Congress created an Office of Economic Ornithology in the Department of Agriculture. This office studied the food habits and migratory patterns of birds, especially those that had an effect on agriculture. This office gradually grew in responsibilities and went through several name changes until finally renamed the Bureau of Biological Survey in 1905. In addition to studying birds and mammals, the Survey's responsibilities included managing the nation's first wildlife refuges, controlling predators, enforcing wildlife laws, and conserving dwindling populations of migratory birds.

The Bureaus of Fisheries and Biological Survey were transferred to the Department of the Interior in 1939. In 1940, they were combined and named the Fish and Wildlife Service (USFWS) by the Reorganization Plan III (5 U.S.C. app.). Further reorganization came in 1956 when the Fish and Wildlife Act created the United States Fish and Wildlife Service and established two bureaus, Sport Fish and Wildlife and Commercial Fisheries. In 1970, the Bureau of Commercial Fisheries was transferred to the Department of Commerce and renamed the National Marine Fisheries Service.

USFWS manages more than 93 million acres of land and water consisting of more than 500 national wildlife refuges, thousands of small wetlands, and other special management areas. It also operates 66 national fish hatcheries, 64 fish and wildlife management assistance offices, 64 fishery resource offices, and 78 ecological services field stations. The Service is responsible for migratory birds, endangered species, certain marine mammals, and inland sport fisheries. Its mission is to conserve, protect, and enhance fish and wildlife and their habitats for the continuing benefit of the American people. Within this framework, the Service strives to foster an environmental stewardship ethic based on ecological principles and scientific knowledge of wildlife; works with the States to improve the conservation and management of the Nation's fish and wildlife resources; and administers a national program providing opportunities to the American public to understand, appreciate, and wisely use these resources.

National Park Service

Established in the Department of the Interior on August 25, 1916 (16 U.S.C. 1). The National Park Service (NPS) is dedicated to conserving unimpaired the natural and cultural resources and values of the National Park System for the enjoyment, education, and inspiration of this and future generations. There are more than 375 units in the National Park System, including national parks and monuments; scenic parkways, preserves, trails, riverways, seashores, lakeshores, and recreation areas; and historic sites associated with important movements, events, and personalities of the American past.

U.S. Geological Survey

Established by the Act of March 3, 1879 (43 U.S.C. 31) The U.S. Geological

Society (USGS) is responsible for classifying the public lands and examining the geological structure, mineral resources, and products within and outside the national domain. USGS provides relevant, objective scientific studies and information used to help address issues and solve problems dealing with natural resources, natural hazards, and the environmental effects on human and wildlife health.

Office of Surface Mining Reclamation and Enforcement

The Surface Mining Control and Reclamation Act of 1977 (SMCRA) (30 U.S.C. 1211) established the Office of Surface Mining Reclamation and Enforcement (OSM) to ensure that land mined for coal would be returned to a condition capable of supporting its pre-mining land use. The Office of Surface Mining Reclamation and Enforcement's primary goal is to assist States in operating a nationwide program that protects society and the environment from the adverse effects of coal mining, while ensuring that surface coal mining can be done without permanent damage to land and water resources. With most coal-mining States responsible for regulating coal mining and reclamation activities within their borders, OSM's main objectives are to oversee State mining regulatory and abandoned mine reclamation programs, assist States in meeting the objectives of the surface mining law, and regulate mining and reclamation activities on Federal and Indian lands, and in those States choosing not to assume primary responsibility.

Bureau of Indian Affairs

Created as part of the War Department in 1824 and transferred to the Department of the Interior when the latter was established in 1849. The principal objectives of BIA is to encourage and assist Indian and Alaska Native people to manage their own affairs under the trust relationship to the Federal Government; to facilitate, with maximum involvement of Indian and Alaska Native people, full development of their human and natural resource potential; to mobilize all public and private aids to the advancement of Indian and Alaska Native people for use by them; and to promote self-determination by utilizing the skill and capabilities of Indian and Alaska Native people in the direction and management of programs for their benefit.

In carrying out these objectives, BIA works with Indian and Alaska Native people, tribal governments, Native American organizations, other Federal agencies, State and local governments, and other interested groups in the development and implementation of effective programs for their advancement.

Minerals Management Service

The Minerals Management Service was established on January 19, 1982, by Secretarial order. The Service assesses the nature, extent, recoverability, and value of leasable minerals on the Outer Continental Shelf. It ensures the orderly and timely inventory and development and the efficient recovery of mineral resources; encourages utilization of the best available and safest technology; and safeguards against fraud, waste, and abuse.

Offshore Minerals Management

The Service is responsible for resource evaluation, environmental review, leasing

activities (including public liaison and planning functions), lease management, and inspection and enforcement programs for Outer Continental Shelf lands. Five-year oil and gas leasing programs are developed for leasing on the Outer Continental Shelf in consultation with the Congress, the 23 coastal States, local governments, environmental groups, industry, and the public.

The Service conducts extensive environmental studies and consultations with State officials prior to issuing leases. Once leases have been issued, inspectors conduct frequent inspections of offshore
operations, and environmental studies personnel collect more data to ensure that marine environments are kept free of pollutants.

Minerals Revenue Management

The Service is responsible for the collection and distribution of all royalty payments, rentals, bonus payments, fines, penalties, assessments, and other revenue due the Federal Government and Indian lessors (tribal and allotted) as monies or royalties-in-kind from the extraction of mineral resources from Federal and Indian lands onshore and from the leasing and extraction of mineral resources on the Outer Continental Shelf.

Bureau of Land Management

Established July 16, 1946, by the consolidation of the General Land Office (created in 1812) and the Grazing Service (formed in 1934). The Bureau of Land Management (BLM) (43 U.S.C.) is responsible for the total management of about 270 million acres of public lands; in addition to minerals management responsibilities on the public lands, BLM is also responsible for subsurface resource management of an additional 300 million acres where mineral rights are owned by the Federal Government. Bureau programs provide for the protection (including fire suppression), orderly development, and use of the public lands and resources under principles of multiple use and sustained yield.

Resources managed by BLM include timber, solid minerals, oil and gas, geothermal energy, wildlife habitat, endangered plant and animal species, rangeland vegetation, recreation and cultural values, wild and scenic rivers, designated conservation and wilderness areas, and open space. BLM programs provide for the protection (including fire suppression), orderly development, and use of the public lands and resources under principles of multiple use and sustained yield. Land use plans are developed with public involvement to provide orderly use and development while maintaining and enhancing the quality of the environment. BLM also manages watersheds to protect soil and enhance water quality; develops recreational opportunities on public lands; administers programs to protect and manage wild horses and burros; and under certain conditions, makes land available for sale to individuals, organizations, local governments, and other Federal agencies when such transfer is in the public interest. Lands may be leased to State and local government agencies and to nonprofit organizations for certain purposes.

BLM is also responsible for the survey of Federal lands and establishes and maintains public land records and mining claims records. It administers a program of payments in lieu of taxes based on the amount of federally owned lands in counties and other units of local government.

Bureau of Reclamation

Created within the United States Geological Survey by the Reclamation Act of 1902 (43 U.S.C. 371 *et seq*.). In 1907 the Reclamation Service was separated from the Survey, and in 1923 was renamed the Bureau of Reclamation. The Bureau of Reclamation is established to manage, develop, and protect, for the public welfare, water and related resources in an environmentally and economically sound manner. The Reclamation program has helped to settle and develop the West by providing for sustained economic growth, an improved environment, and an enhanced quality of life through the development of a water storage and delivery infrastructure, which provides safe and dependable water supplies and hydroelectric power for agricultural, municipal, and industrial users; protects and improves water quality; provides recreational and fish and wildlife benefits; enhances river regulations; and helps control damaging floods. With this infrastructure largely in place, the Reclamation program is now focusing greater emphasis on resource management and protection than on development.

The National Reclamation Act of 1902 authorizes the Secretary of the Interior to develop irrigation and hydropower projects in 17 Western States. The water projects created by the Bureau of Reclamation led to homesteading and promoted the economic development of the West. Reclamation has constructed more than 600 dams and reservoirs including Hoover (Boulder) Dam on the Colorado River and Grand Coulee on the Columbia River.

DEPARTMENT OF JUSTICE

Environment and Natural Resources Division

The Environment and Natural Resources Division is the Nation's environmental lawyer. It is responsible for litigating cases ranging from protection of endangered species, to global climate change, to cleaning up the Nation's hazardous waste sites. A key responsibility is enforcing civil and criminal environmental laws in order to protect its citizens' health and environment. The Division defends environmental challenges to Government activities and programs and ensures that environmental laws are implemented in a fair and consistent manner nationwide. It also represents the United States in all matters concerning the protection, use, and development of the Nation's natural resources and public lands, wildlife protection, Indian rights and claims, and the acquisition of Federal property.

DEPARTMENT OF LABOR

Mine Safety and Health Administration

The Mine Safety and Health Administration is responsible for safety and health in the Nation's mines. (30 U.S.C. 962) The Administration develops and promulgates mandatory safety and health standards, ensures compliance with such standards, assesses civil penalties for violations, and investigates accidents. It cooperates with and provides assistance to the States in the development of effective State mine safety and health

programs; improves and expands training programs in cooperation with the States and the mining industry; and contributes to the improvement and expansion of mine safety and health research and development. All of these activities are aimed at preventing and reducing mine accidents and occupational diseases in the mining industry.

DEPARTMENT OF STATE

Under Secretary for Global Affairs

Coordinates U.S. foreign relations on a variety of global issues, including democracy, human rights, and labor; environment, oceans, and science; narcotics control and law enforcement; population, refugees, and migration; and women's issues. The Committee on Resources oversees issues relating to global climate change which fall under this office.

Assistant Secretary for Oceans and International Environmental and Scientific Affairs

The Bureau of Oceans, and International Environmental and Scientific Affairs (OES) serves as the foreign policy focal point for international oceans, environmental, and scientific efforts. OES projects, protects, and promotes U.S. global interests in these areas by articulating U.S. foreign policy, encouraging international cooperation, and negotiating treaties and other instruments of international law. The Bureau serves as the principal adviser to the Secretary of State on international environment, science, and technology matters and takes the lead in coordinating and brokering diverse interests in the interagency process, where the development of international policies or the negotiation and implementation of relevant international agreements are concerned. The Bureau seeks to promote the peaceful exploitation of outer space, protect public health from reemerging infectious diseases, encourage government to government scientific cooperation, and prevent the destruction and degradation of the planet's natural resources and the global environment.

DEPARTMENT OF TRANSPORTATION

Federal Highway Administration

Federal Lands Program

The Administration manages the Federal lands highway program, the emergency relief program for federally owned roads, and the defense access roads program. It also provides transportation services to Federal agencies, serves as an advocate for safe public access to Federal and Indian lands, and develops and disseminates technology relative to transportation access to Federal and Indian lands. In addition to the national program management of the above programs, the Administration manages the Indian reserve road category. Field Operations FHWA's field structure is comprised of four resource centers that support the 52 State-level division offices. The offices provide Federal-aid program assistance to partners and customers in highway transportation and safety services

including planning and research, preliminary engineering, technology transfer, right-of-way, bridges, highway safety, traffic operations, environment, civil rights, design, construction and maintenance, engineering coordination, highway beautification, and management.

Maritime Administration

Saint Lawrence Seaway Development Corporation

The Saint Lawrence Seaway Development Corporation was established by the Saint Lawrence Seaway Act of May 13, 1954 (33 U.S.C. 981-990) and became an operating administration of the Department of Transportation in 1966.

The Corporation, working cooperatively with the Saint Lawrence Seaway Management Corporation (SLSMC) of Canada, is dedicated to operating and maintaining a safe, reliable, and efficient deep draft waterway between the Great Lakes and the Atlantic Ocean. It ensures the safe transit of commercial and noncommercial vessels through the two U.S. locks and the navigation channels of the Saint Lawrence Seaway System. The Corporation works jointly with SLSMC on all matters related to rules and regulations, overall operations, vessel inspections, traffic control, navigation aids, safety, operating dates, and trade development programs.

ENVIRONMENTAL PROTECTION AGENCY

The Environmental Protection Agency was established in the executive branch as an independent agency pursuant to Reorganization Plan No. 3 of 1970 (5 U.S.C. app.). In 2001, the Environmental Protection Agency became a cabinet level position. It was created to permit coordinated and effective governmental action on behalf of the environment. The Agency is designed to serve as the public's advocate for a livable environment.

EPA's mission is to control and abate pollution in the areas of air, water, solid waste, pesticides, radiation, and toxic substances. Its mandate is to mount an integrated, coordinated attack on environmental pollution in cooperation with State and local governments. It was created to permit coordinated and effective governmental action on behalf of the environment. The Agency is designed to serve as the public's advocate for a livable environment.

Office of Water

The Office of Water (OW) is responsible for implementing the Clean Water Act and Safe Drinking Water Act, and portions of the Coastal Zone Act Reauthorization Amendments of 1990, Resource Conservation and Recovery Act, Ocean Dumping Ban Act, Marine Protection, Research and Sanctuaries Act, Shore Protection Act, Marine Plastics Pollution Research and Control Act, London Dumping Convention, the International Convention for the Prevention of Pollution from Ships and several other statutes. The Committee on Resources has oversight over the Office of Water on issues relating to marine and estuarine issues and regulations affecting fish and wildlife.

Office of Research and Development

The Office of Research and Development is the principal scientific and research arm of the Environmental Protection Agency. ORD conducts research and encourages the use of science and technology in fulfilling EPA's mission. The Committee on Resources has oversight over issues relating to marine and estuarine research and fish and wildlife research.

Office of Federal Activities

The Office of Federal Activities coordinates EPA's review of all federal Environmental Impact Statements (EIS) prepared by other agencies under the National Environmental Policy Act (NEPA); maintaining a national EIS filing system and publishing a weekly notice of EIS documents available for review; assuring that EPA's own actions comply with NEPA and other environmental requirements; providing technical assistance and capacity building for environmental compliance, enforcement and impact assessment in other countries; and working with federal and state agencies, foreign governments and international organizations in order to ensure compliance with United States environmental laws.

INTERAGENCY

Joint Pipeline Office (Trans-Alaska Pipeline)

Established in 1990, is seven State and six federal agencies sharing similar regulatory or management responsibilities related to common carrier pipelines in Alaska, most notably the Trans-Alaska Pipeline System (TAPS). People from nine of the 13 agencies are co-located and coordinate oversight of oil and gas pipelines, and issue right-of-way leases and other permits needed for oil and gas projects. Cooperative agreements were developed between agencies to share staff, knowledge, equipment, and office space. This unique working environment eliminates duplication of work, is more customer oriented, and simplifies complicated and lengthy government processes.

MISCELLANEOUS BOARDS, COMMISSIONS, COMMITTEES

Advisory Council on Historic Preservation

The Advisory Council on Historic Preservation, an independent Federal agency established by the National Historic Preservation Act of 1966 (NHPA), is the only entity with the legal responsibility to balance historic preservation concerns with Federal project requirements. The Council advises the President and Congress on historic preservation matters; administers the public review and consultation process for Federal undertakings established by Section 106 of NHPA; and works to improve Federal policies, programs, planning, and decisions when they affect the Nation's historic and cultural resources.

American Battle Monuments Commission

Established in 1923, the American Battle Monuments Commission is a small independent agency of the Executive Branch of the federal government. It is responsible for commemorating the services of the American Armed Forces where they have served

since April 6, 1917 (the date of U.S. entry into World War I) through the establishment of suitable memorial shrines. The Commission designs, constructs, operates and maintains permanent American military burial grounds in foreign countries.

Arctic Research Commission

Established by the Arctic Research and Policy Act of 1984. The Arctic Research Commission was established to set national policy, goals and priorities to provide a federal program plan for basic and applied scientific and engineering research in the Arctic.

Endangered Species Committee

Consists of the Secretaries of Agriculture, Interior, and the Army, the Chairman of the Council of Economic Advisors, the heads of the Environmental Protection Agency and the National Oceanic and Atmospheric Administration, and a representative from the State which has a concern about an Endangered Species listing. The committee can be convened to resolve conflicts when all other efforts have failed, and it can grant exceptions to the ESA

Fish and Wildlife Foundation

Established in 1984, the National Fish and Wildlife Foundation supports the conservation of native fish, wildlife, plants and their habitats by attracting diverse investments to conservation and encouraging locally supported stewardship on private and public lands.

Indian Arts and Crafts Board

Established in 1990 through the Indian Arts and Crafts Act of 1990, the Indian Arts and Crafts Board was created by to promote the economic development of American Indians and Alaska Natives through the expansion of the Indian arts and crafts market. The Indian Arts and Crafts Act provides criminal and civil penalties for marketing products as "Indian-made" when such products are not made by Indians, as defined by the Act. The Board's other activities include providing professional business advice, information on the Act and related marketing issues, fundraising assistance, and promotional opportunities to Native American artists, craftspeople, and cultural organizations. As an integral part of its mission to promote contemporary Indian arts and crafts, the Board operates three regional museums, the Sioux Indian Museum, the Museum of the Plains Indian, and the Southern Plains Indian Museum.

Marine Mammal Commission

Established in 1972 through the Marine Mammal Protection Act of 1972 (MMPA). The MMPA found that certain species and population stocks of marine mammals are, or may be, in danger of extinction or depletion as a result of man's activities; such species and population stocks should not be permitted to diminish beyond the point at which they cease to be a significant functioning element in the ecosystem of which they are a part, and, consistent with this major objective, they should not be permitted to diminish below their optimum sustainable population level; measures should be taken immediately to

replenish any species or population stock which has diminished below its optimum sustainable level; there is inadequate knowledge of the ecology and population dynamics of such marine mammals and of the factors which bear upon their ability to reproduce themselves successfully; and marine mammals have proven themselves to be resources of great international significance, aesthetic and recreational as well as economic.

The MMPA established a moratorium, with certain exceptions, on the taking of marine mammals in U.S. waters and by U.S. citizens on the high seas, and on the importing of marine mammals and marine mammal products into the United States.

Migratory Bird Conservation Commission

Established on February 18, 1929 by the passage of the Migratory Bird Conservation Act. It was created and authorized to consider and approve any areas of land and/or water recommended by the Secretary of the Interior for purchase or rental by the U.S. Fish and Wildlife Service under the Act, and to fix the price or prices at which such areas may be purchased or rented. In addition to approving purchase and rental prices, the Commission considers the establishment of new waterfowl refuges.

Morris K. Udall Scholarship and Excellence in National Environmental Policy Foundation

Established in 1992, the Morris K. Udall Scholarship Fund was created to develop increased opportunities for young Americans to prepare for and pursue careers related to the environment and to Native Americans and Alaska Natives who intend to pursue careers in health care and tribal public policy.

National Capitol Parks Commission

Established in 1924 as the National Capital Park Commission with responsibilities to acquire lands to complete a park, parkway, and playground system for the National Capital. Two years later, Congress reestablished the Commission as the National Capital Park and Planning Commission and gave it comprehensive planning responsibilities for the National Capital and its environs. In 1952, Congress passed the National Capital Planning Act and renamed the Commission the National Capital Planning Commission and designated it as the central planning agency for the federal and District of Columbia governments. The Commission was also given the responsibility to preserve the important natural and historical features within the region. In 1973, Congress passed the District of Columbia Self Government Reorganization Act (the Home Rule Act) that gave the planning responsibility for the District of Columbia to the Mayor and continued the role of the Commission as the central planning agency for the federal government in the region. With the granting of Home Rule to the District of Columbia, comprehensive planning responsibilities for the National Capital were realigned. The Mayor and the Commission are charged with publishing a joint comprehensive plan.

National Forest Foundation

Established in 1990 by the United States Congress, pursuant to Public Law No. 101-593 to serve as the official non-profit partner of the USDA Forest Service.

The National Forest Foundation undertakes activities that further the purposes for which

the National Forest System was established; conducts educational, technical, and other activities that support the multiple use, research, and forestry programs administered by the Forest Service.

National Indian Gaming Commission

Established in 1985, is a non-profit organization of 168 Indian Nations with other non-voting associate members representing organizations, tribes and businesses engaged in tribal gaming enterprises from around the country. The common commitment and purpose of NIGA is to advance the lives of Indian peoples – economically, socially and politically. NIGA operates as a clearinghouse and educational, legislative and public policy resource for tribes, policymakers and the public on Indian gaming issues and tribal community development. The mission of NIGA is to protect and preserve the general welfare of tribes striving for self-sufficiency through gaming enterprises in Indian Country. To fulfill its mission, NIGA works with the Federal government and Congress to develop sound policies and practices and to provide technical assistance and advocacy on gaming-related issues. In addition, NIGA seeks to maintain and protect Indian sovereign governmental authority in Indian Country.

National Park Foundation

Established in 1967, the National Park Foundation was created as the successor to the National Park Trust Fund. The National Park Trust Fund was created to encourage private gifts of real and personal property or any income therefrom or other interest therein for the benefit of, or in connection with, the National Park Service, its activities, or its services, and thereby to further the conservation of natural, scenic, historic, scientific, educational, inspirational, or recreational resources for future generations of Americans, there is hereby established a charitable and nonprofit corporation to be known as the National Park Foundation to accept and administer such gifts.

National Science Foundation

Established in 1950 by the National Science Foundation Act of 1950 (42 U.S.C. 1861 et seq.). The National Science Foundation (NSF) is an independent agency organized to promote the progress of science; to advance the national health, prosperity, and welfare; and to secure the national defense.

National Trust for Historic Preservation

Established in 1949, the National Trust for Historic Preservation operates a nationwide collection of National Trust Historic Sites. Demonstrates how preservation can revitalize historic downtowns through programs such as the National Main Street Center, and National Trust Community Partners, which uses preservation to provide affordable housing in older residential neighborhoods; Provides technical and financial assistance to state and local organizations; Promotes travel to historic destinations through its National Trust Study Tours and National Trust Historic Hotels of America, and its heritage tourism consulting program; Works on Capitol Hill and in state legislatures and city halls on issues and initiatives to encourage the adoption of laws and policies that support preservation; Goes to court to ensure that preservation laws are upheld; and Teaches people about the benefits of preservation through workshops and

other educational programs, including the nation's largest preservation conference and the award-winning Preservation magazine.

Navajo and Hopi Indian Relocation

The Office of Navajo and Hopi Indian Relocation (ONHIR) was established in 1974 relocation legislation P.L. 93-531, as a way to end a dispute between the Hopi and Navajo tribes involving land originally set aside by the federal government for a reservation in 1882. Pursuant to the 1974 act, lands were partitioned between the two tribes and members of one tribe who ended up on the other tribe's land were to be relocated. Most relocatees are Navajo. A large majority of the estimated 3,455 Navajo families formerly on the land partitioned to the Hopi have already relocated under the Act, but the House Appropriations Committee in 1998 estimates that 510 families (almost all Navajo) have yet to be relocated, including about 71 Navajo families still on Hopi partitioned land (many of whom refuse to relocate). Negotiations had gone forward among the two tribes, the Navajo families on Hopi partitioned land, and the federal government, especially regarding Hopi Tribe claims against the United States. The United States and the Hopi Tribe reached a proposed settlement agreement on December 14, 1995. Attached to the settlement agreement was a separate accommodation agreement between the Hopi Tribe and the Navajo families, which provided for 75-year leases for Navajo families on Hopi partitioned land. The Navajo-Hopi Land Dispute Settlement Act of 1996 (P.L. 104- 301) approved the settlement agreement between the United States and the Hopi Tribe. Not all issues have been resolved by these agreements, however, and opposition to the agreements and the leases is strong among some of the Navajo families. Navajo families with homesites on Hopi partitioned land faced a March 31, 1997, deadline for signing leases. An initial Hopi report said 60 of the 80 homesites affected had signed the leases.

Northwest Power Planning Council

Established to give the citizens of Idaho, Montana, Oregon and Washington a stronger voice in determining the future of key resources common to all four states -- namely, the electricity generated at and fish and wildlife affected by the Columbia River Basin hydropower dams. The Council is a unique organization that helps the Pacific Northwest states make critical decisions that balance the multiple purposes of the Columbia River and its tributaries. The Council is funded by wholesale power revenues from the Bonneville Power Administration, the federal agency that markets the electricity generated at federal dams on the Columbia River. The Council was authorized in the Northwest Power Act of 1980 and approved by a vote of the legislatures of all four states. The governor of each state appoints two members to serve on the Council. The Power Act contains three principal mandates for the Council to carry out:

Small Business Administration -Office of Native American Affairs

The Office of Native American Affairs (ONAA) is dedicated to create, develop and expand small businesses held by American Indians, Native Alaskans and Native Hawaiians. The Office also provides access to the necessary business development and expansion tools available through the Agency's entrepreneurial development, lending and procurement programs. Additionally, ONAA administers the Tribal Business Information Centers project designed to offer culturally-tailored business development assistance to

Native American entrepreneurs.

Presidio Trust

The Presidio Trust is an executive agency of the U.S. government. It is governed by a seven-member Board of Directors. Its activities are guided by the Presidio Trust Act P.L. 104-333 (16 U.S.C. § 460bb) and the general objectives of the General Management Plan Amendment. The Financial Management Program outlines the Presidio Trust's program for achieving financial self-sufficiency by fiscal year 2013.

U.S. Holocaust Memorial Museum

In response to President Carter's Commission on the Holocaust report of September 27, 1979. The U.S. Holocaust Memorial Museum was created. Chartered by a unanimous Act of Congress in 1980 and located adjacent to the National Mall in Washington, D.C., the Museum strives to broaden public understanding of the history of the Holocaust through multifaceted programs: exhibitions; research and publication; collecting and preserving material evidence, art, and artifacts relating to the Holocaust; annual Holocaust commemorations known as the Days of Remembrance; distribution of educational materials and teacher resources; and a variety of public programming designed to enhance understanding of the Holocaust and related issues, including those of contemporary significance.

BRIEF JURISDICTION OF THE PREDECESSOR COMMITTEES OF THE COMMITTEE ON RESOURCES

Committee on Public Lands
(1805 - 1951)
9th — 51st Congresses

History and Jurisdiction

The Committee on Public Lands was created on December 17, 1805 by a motion of Mr. William Findley, of Pennsylvania, proposing a standing committee of the House with jurisdiction "respecting the lands of the United States." Although the Committee on Public Lands was primarily focused on the sale and settlement of public lands, by the 20th century, the jurisdiction was expanded to include the care, maintenance, and preservation of public lands. Including water, minerals, irrigation, national parks, forest reserves, land grants, and the administration of public lands. Other jurisdictional changes included the foreign ownership of land.

In 1911, the Committee on Private Land Claims was abolished and its jurisdiction was included into the Committee on Public Lands. This included matters relating to the settlement of individual claims to private lands in the States and Territories.

In 1946, as a result of the Legislative Reorganization Act of 1946, the Committee on Indian Affairs, the Committee on Territories, the Committee on Mines and Mining, the Committee on Irrigation and Reclamation, and the Committee on Insular Affairs were abolished and their jurisdictions were included into the Committee on Public Lands.[1]

On February 2, 1951, the name of the Committee on Public Lands was changed to the Committee on Interior and Insular Affairs to reflect the expansion of the jurisdiction. (See the Committee on Interior and Insular Affairs for a further description of this Committee and subsequent changes.)

Issues discussed by the Committee

From 1886 through the early 1900s, the Committee on Public Lands exercised preliminary jurisdiction over irrigation. After 1902, with the creation of the Committee on Irrigation of Arid Lands, the jurisdiction moved over to that Committee. Later, under the Legislative organization Act of 1946, the jurisdiction moved back into the Committee on Public Lands.

---

[1] U.S. Congress, *Constitution, Jefferson's Manual, and the Rules of the House of Representatives of the United States.*

Issues within the jurisdiction of the Committee on Public Lands include:

- The public domain, conservation thereof, and the granting or forfeiture of lands therefrom, or easements thereon.
- Subjects pertaining to the school lands of a State or Territory.
- Authorizing punishments and penalties when provided for offenses relating to the administration of the lands of the public domain.
- Providing for the appraisal, sale, lease, and conveyance of public lands and for the disposition of such lands when abandoned.
- The care of waters on arid public lands.
- The application of mining laws to public lands, the location of mineral claims on such lands, and the exploration and acquisition of mines on land claims.
- The subject of irrigation.
- Forest reserves created out of the public domain.
- Public lands of Alaska, including grants to public service corporations.
- National Parks created out of the public domain.
- The preservation of prehistoric ruins and natural objects of interest on the public lands.
- Arkansas Hot Springs Reservation; together with the regulation of the hotels and bath houses connected therewith.
- Forfeiture of land grants and alien ownership of land have been considered by the Public Lands Committee, although the Judiciary Committee also has participated in the jurisdiction of certain land questions.
- General but not exclusive jurisdiction over the public lands in relation to the
- minerals contained therein, and has reported bills to establish schools of mines.
- Various classes of land claims, as related both to States and individuals.

The Committee on Public Lands reported legislation concerning:

1885 Prohibit aliens and foreigners from acquiring or owning lands within the United States.
Petrified Forest National Park.

1886 The Committee on the Judiciary submitted a report setting forth that the forfeiture of lands granted to corporations was a subject belonging to the jurisdiction of the Committee on Public Lands, and declining to take jurisdiction.
Granting rights of way through public lands for irrigation.
Granting right of way through the public lands for irrigation purposes.

1890 Public lands of Alaska.

1891 Subject of Arkansas indebtedness.

1892 Arkansas swamp land claims.
1894 Bills relating to forest reservations.
Creation of Yellowstone National Park.
Legislation relating to assessment work on mining claims.
Legislation relating to mineral land laws in reservations.
Legislation relating to Minnesota gold and silver lands.
1894 Timber on the public lands.
Relating to the establishment of schools of mines.
1896 Relating to the establishment of schools of mines.
Examination of mineral lands in California.
Surveyor-general for Alaska.
1898 Relief of homestead claimants who served in the war with Spain.
Authorizing the leasing of portions of forest reserves.
Creation of Yosemite National Park.
1899 Bills relating to forest reservations.
1900 Alaska legislation relating to homestead laws, timber and stone lands, mining claims, and placer-mining laws.
Providing for negotiating for or bonding the groves of Sequoia Gigantea, or big trees, in Calaveras and Tuolume counties, California.
Preservation of the prehistoric monuments and ruins on public lands.
To set aside certain lands to be known as the Petrified Forest National Park of Arizona.
Setting aside a preserve for the American bison.
Preserving the rights of persons who have had unperfected land titles in regions included within forest reservations.
1901 Relating to homestead laws and railroad rights of way in Alaska.
Rights of way for telephone and telegraph lines in Alaska.
To set apart certain lands in New Mexico to be known as the Cliff Dwellers' Park.
1902 Creation of Wind Cave National Park.
Land offices in Alaska.
1903 Game animals, birds, and fish in forest reserves.
1905 Relating to aboriginal monuments and ruins.
Alaska coal-land laws.
Granting right of way through the public lands for reservoir sites.
Alaska Central Railway.
1906 Relating to the establishment of schools of mines.
Alaska Central and Alaska Short Line railways.
Allotment of homesteads to natives of Alaska.
The subject of American antiquities.
1908 The bill (H. R. 9205) making applicable certain provisions of the statutes of the Territory of New Mexico to the school lands of that Territory, and referred it to the Committee on the Public Lands.
Legislation to extend the provisions of the mining laws of the United States to certain public lands; (S. 129) to validate the location of

mineral claims heretofore made by deputy mineral surveyors during their incumbency in office; and (H. R. 15443) to authorize the exploration and purchase of mines within the boundaries of private land claims, were taken from the Committee on Mines and Mining to which they had been referred and were referred to the Committee on the Public Lands.

Distributing the annual message of the President referred so much of the message as related to ``the public domain'' to the Committee on the Public Lands.

1910 Granting a street railway company right to operate its railway across the Hot Springs Reservation.

Establishment of the Glacier National Park in the Rocky Mountains.

1911 Authorizing suit for forfeiture of right of way granted to the Washington Improvement and Development Company through the Colville Indian Reservation in the State of Washington. Resolution requesting information from the Secretary of the Interior and the Secretary of Agriculture concerning the diversion of the waters of Lake Tahoe.

1912 The Committee on Irrigation of Arid Lands, (Committee on Irrigation and Reclamation), was discharged from consideration of the bill (H. R. 12826) providing for the discovery, development, and protection of streams, springs, and water holes in desert or arid public lands of the United States, and the bill was referred to the Committee on the Public Lands.

1914 The bill (S. 655) authorizing the Secretary of the Interior to survey lands formerly reserved as a part of the Assiniboine Military Reservation but now abandoned for that purpose, and which had been referred to the Committee on Military Affairs, should have been referred to the Committee on the Public Lands.

The bill (S. 533) proposing the consolidation of certain lands belonging to the public domain in the Ochoco National Forest was taken from the Committee on Agriculture and referred to the Committee on the Public Lands.

Providing for reference of the President's message referred to the Committee on the Public Lands that portion of the message relating to "conservation."

1915 Establish a national park in the Territory of Hawaii (Referred initially to the Committee on Agriculture)

1916 The reference of the bill (S. 43) relating to lands formerly part of an Indian reservation, was transferred from the Committee on Indian Affairs to the Committee on the Public Lands.

The Committee on Naval Affairs was discharged from the consideration of the bill (H. R. 9045) for the restoration to the public domain of lands reserved for naval operation and not now needed for that purpose, and the bill was referred to the Committee on the Public Lands.

1917 Establishment of a national park in the Territory of Alaska.
Relieve the owners of mining claims who have been mustered into the service of the United States from performing assessment work during the term of such service.
Punish persons who make false representations to settlers and other pertaining to the public lands of the United States.

1919 On motion of Mr. John E. Raker, of California, by unanimous consent, the bill (H. R. 416) returning to the public domain land formerly reserved as a bird reservation was taken from the Committee on Agriculture and given to the Committee on the Public Lands.
Reference of the bill (S. 2789) for the consolidation of forest lands in the Sierra National Forest to the Committee on Agriculture, and asked unanimous consent that the reference be changed to the Committee on the Public Lands. After brief debate the request was agreed to and the bill was referred to the Committee on the Public Lands.

1920 Change the name of the Sequoia National Park to Roosevelt National Park.
Providing for the disposition of abandoned portions of rights of way granted to railroad companies.
Granting the right to use certain waters in Yellowstone National Park for irrigation purposes.

1921 Authorizing the lease of lands containing deposits of minerals, oil, oil-shale, or gas by the State of Washington for longer periods than five years. Providing for agricultural entries on coal lands in Alaska.
Providing for the disposition of abandoned lighthouse and life-saving stations.
Reference of the bill (H. R. 3116) validating certain homestead entries for certain public lands in Alaska was transferred from the Committee on the Territories to the Committee on the Public Lands.
Appraisal and sale of the Vashon Island Military Reservation in the State of Washington.

1922 The bill (S. 490) to consolidate national forest lands.

1924 The bill (H. R. 4319) authorizing the conveyance of certain public land to a municipality for park purposes, which had beenreferred to the Committee on Public Buildings and Grounds, was taken from that committee and referred to the Committee on the Public Lands.

1925 Subjects relating to those national parks created out of the public domain.

1926 Subjects relating to mineral lands of the public domain and the entry of such lands for homestead and agricultural purposes. The Committee on the Public Lands has exercised a general but not exclusive jurisdiction over the public lands with relation to their mineral deposits.
Bills relating to the entry and conveyance of public lands.
Granting of public lands for school purposes, and for the sale of lots owned by the Government in the District of Columbia.

Committee on Private Land Claims

(1816 - 1911)
44th — 62nd Congresses

History and Jurisdiction

The Committee on Private Land Claims was created on April 29, 1816 by a motion of Thomas B. Robertson of Louisiana. The jurisdiction was over matters relating to the settlement of individual claims to private lands in the States and Territories. The Committee on Private Lands was abolished in 1911 and the jurisdiction was passed onto the Committee on Public Lands.

Issues discussed by the Committee

The Committee focused its action on the documentation and resolution of conflicts relating to private claims to lands within the States and Territories.

The Committee on Private Land Claims reported legislation concerning:

1884 ascertaining and settling private land claims in certain States and Territories.
1886 Relating generally to private land grants of a certain class in Arizona.
1888 To provide for ascertaining and settling private land claims in certain States and Territories.
To establish a United States land court and to provide for a judicial investigation and settlement of private land claims in the Territories of Arizona and New Mexico, and in the State of Colorado.
Establishment of a Land Court to investigate and settle private land claims in the Territories of Arizona and New Mexico, and the State of Colorado.
1898 Creation of land courts to resolve conflicts in land claims.
1890 To establish a land court and provide for the settlement of land claims in certain Territories.
1892 Subject of Mexican land grants.
1898 To establish a court of private land claims and to provide for the settlement of private land claims in certain States and Territories.
1905 Land titles in the city of Mobile.

Committee on Indian Affairs

(1821 - 1946)

17th — 79nd Congresses

History and Jurisdiction

The Committee on Indian Affairs was established on December 17, 1821, by Mr. Samuel Moore, Pennsylvania. The primary jurisdiction of the Committee was relating to "the relation of the United States with the Indians and the Indian tribes, including appropriations therefore."

Issues Discussed by the Committee

The Committee on Indian Affairs maintained jurisdiction over the care, education and management of the Indians and Indian lands. Issues arising out of the disbursement of Indian funds are held within the Committee on Indian Affairs, not the Committee on Claims.

Issues within the jurisdiction of the Committee on Indian Affairs include:

- Claims to be paid out of Indian funds and the adjudication of claims arising out of Indian depredations.

- Bills relating to the adjudication of claims of Indiana and Indian tribes against the United States.
- Reservation, alienation, transfer, leasing, or allotment of Indian lands.
- Taxation, improvement, irrigation, and control of Indian lands and the construction of roads, cutting of timber, and granting of easements thereon.
- Use, control, management, and expenditure of Indian funds.
- Business and government of the Indian tribes (excluding appropriations).
- Care, education, and management of the Indians, including the care and allotment of their lands.
- Claims which are paid out of Indian funds.
- Overdue bonds of certain States held in the Treasury as part of Indian trust funds.

The Committee on Indian Affairs reported legislation concerning:

1882 Bills for the payment of Indian depredation claims out of Indian funds should go to the Committee on Indian Affairs and not to the Committee on Claims.

1888 Resolutions distributing the President's message used this language relating to the jurisdiction of the Committee on Indian Affairs, giving to that committee so much ``as relates to the care, education, and management of the Indians.'' This language had been used for a long time in these resolutions; and the committee has exercised a broad jurisdiction as to the care of Indians on the reservations, and in Indian Territory while that reserve existed as a separate territory, and also as to the care and preservation of Indian lands and the allotment in severalty.

1891 Miami Indian claims.

1903 Indian depredation claims.

1908 Providing regulations pertaining to homestead entries on Indian lands.

Authorizing the issuance of a patent in fee for certain Indian lands situated in the State of Idaho was taken from the Committee on Public Lands and given to the Committee on Indian Affairs.

To authorize the cutting, sale, and manufacture of lumber and the preservation of forests on certain lands reserved for Indian reservations.

1910 Bills authorizing Indian tribes to submit to the Court of Claims, various claims against the United States, were taken from the Committee on Claims and referred to the Committee on Indian Affairs.

1911 the bill (H. R. 20825) to amend an act providing for the adjudication of claims arising out of Indian depredations, and the bill was referred to the Committee on Indian Affairs, not the Committee on Claims.

1914 To provide water for the irrigable lands of the Yakima Indian Reservation, and the same was referred to the Committee on Indian Affairs.

1916 Providing for the taxation of lands of the Winnebago Indians and the Omaha Indians in the State of Nebraska.

1919 To provide for the distribution of tribal funds of the Crow tribe, and for other purposes.

1920 Authorizing the court of Claims to hear, determine, and render judgment on the claims of certain Indian tribes and bands against the United States.

1923 Authorizing Indian tribes and individual Indians to submit to the Court of Claims certain claims growing out of treaties and otherwise.

To modify the Osage fund restrictions.

1925 To provide for expenditures of tribal funds of Indians for construction, repair, and rental of agency buildings and related purposes.

1925 Bills relative to the per capita cost of Indian Schools.

1926 Setting aside Rice Lake and contiguous lands in Minnesota for the exclusive use and benefit of the Chippewa Indians of Minnesota.
To authorize the leasing for mining purposes of land reserved for Indian agency and school purposes.
To provide for allotting in severalty agricultural lands within the Tongue River or Northern Cheyenne Indian Reservation in Montana.
Authorizing the court of Claims to hear, determine, and render judgment on the claims of certain Indian tribes and bands against the United States.
Authorize the leasing of unallotted irrigable land on Indian reservations.
Completion of a road from Tucson to Ajo via Indian Oasis, and for the construction of an irrigation dam on Walker River, Nevada.
Authorizing the use of the funds of any tribe of Indians for payments of insurance premiums for protection of the property of the tribe against fire, theft, tornado, and hail.
Authorizing the payment of tuition of Crow Indian children attending Montana State public schools.

1929 Appropriating tribal funds of Indians residing on the Klamath Reservation to pay expenses of the general council and business committee of the tribe was transferred from the Committee on Appropriations to the Committee on Indian Affairs.

Committee on Territories

(1825 - 1946)

19th — 79nd Congresses

History and Jurisdiction

The Committee on Territories was established on December 13, 1825 to deal with issues relating to "Territorial legislation, the revision thereof, and affecting Territories to the admission of States".[2]

As a result of the Legislative Reorganization Act of 1946, the Committee on Territories was abolished and its jurisdiction was included into the Committee

---

[2] *Journal of the House of Representatives of the United States*, 19th Cong., 1st sess., p. 46.

on Public Lands.[3]

Issues Discussed by the Committee

The committee reported legislation concerning the structure, status, and power of the Territorial governments; statehood; powers of municipalities; boundary disputes; and on matters relating to public lands and homesteading, railroads, public works, public buildings, highways, taxation, bond issues, education, Indians, prohibition, and wildlife. The Committee also dealt with issues relating to the boundaries of Territories and States.

Various issues captured the nation's attention on issues within the jurisdiction of the Committee on Territories. People argued wether or not a Territory should become a State for one reason or another.

Prominent issues included: polygamy in Utah; Indian rights and homesteading with Oklahoma; woman's suffrage; prohibition in the Territories; conservation of wildlife, particularly in Alaska and Hawaii; and issues relating to the creation and establishment of roads, trails, and railroads, and the availability of public lands for homesteading.

In relation to the Indian Territory, the Committee maintained an active oversight over issues including settlement by non-Indians, the Dawes Commission, boundaries, and treaties.

Issues within the jurisdiction of the Committee on Territories include:

- the general affairs of the Territories.
- the Territory of Alaska.
- Alaska both before and since the creation of the Territorial government for that region.
- the Territory of Hawaii.
- the disposition of Government-owned land in Alaska.
- medical treatment of persons in the Territory of Hawaii
- the general affairs of the Territories, and has even reported bills relating to the courts.
- the district of Alaska.
- game and fish in Alaska.
- Laws relating to election of Delegate.
- Fuel and gas supply in Honolulu.
- Fund for public works in Hawaii.
- Quarantine station at Honolulu.

---

[3] U.S. Congress, *Constitution, Jefferson's Manual, and the Rules of the House of Representatives of the United States.*

The Committee on Territories reported legislation concerning:

1884 Jurisdiction of the Territorial courts.
Relating to jurisdiction of justices of the peace, and also as to courts and judicial proceedings.
1886 Relating to the sale of intoxicating liquors within the territories.
1887 Fees of marshals and attorneys, and even as to the creation of an additional justice for a Territorial supreme court, although in general this jurisdiction belongs to the Judiciary Committee.
Representation in Congress by a Delegate.
Laws of the Territory.
Construction and maintenance of roads within a Territory.
Municipal corporations.
Sale of intoxicating liquors in a Territory.
Care of the insane within the Territories.
1887 Relating to the power of Territorial legislatures to create corporations.
1900 Hawaiian coinage.
1900 Reserving public lands in Oahu, Hawaiian Islands, which were a part of the public domain.
1901 Subports of entry and delivery in Hawaii.
1902 Salmon fisheries in Alaska.
Amend the organic act of the Territory of Hawaii and confirming acts of the Hawaiian legislature.
1904 A bill relating to the Arizona Asylum for the Insane.
1906 Establishing a legislative assembly in the Territory of Oklahoma.
To ratify and confirm the act of the legislative assembly of the Territory of Oklahoma, passed in the year 1901, authorizing the board of county commissioners of Kay County, OK, to change the course of Spring Creek; and similar bills.
Fisheries in Alaska.
Prohibiting aliens from taking fish in the waters of Alaska.
1908 Relating to the location, construction, operation, and relief of Alaskan railways.
Authorizing the issuance of bonds by municipalities and road districts for the construction of roads, and the installation of water and sewer systems in the Territory of Arizona.
For the protection of game in Alaska.
Amend the organic act of the Territory of Hawaii and confirming acts of the Hawaiian legislature.
1910 To modify and amend the mining laws in relation to the Territory of Alaska.
Relating to the location, construction, operation, and relief of Alaskan railways.
Relating to the creation, establishment, and enforcement of a miner's lien in the Territory of Alaska.
1913 Ratifying an act of the Legislature of Hawaii.
1917 To open lands in Hawaii to homestead entry, was changed from the Committee on Insular Affairs to the Committee on the Territories.
1919 Exchange of Government-owned lands for privately owned lands in the Territory of Hawaii.
Relating to the location, construction, operation, and relief of Alaskan railways.

Exchange of Government lands for privately owned lands in the Territory of Hawaii, and the bill was referred to the Committee on the Territories.

1920 Authorizing an incorporated town in Alaska to issue bonds for the construction of a municipal light and power plant and the erection of a public school building.

1921 Granting a franchise for the purpose of manufacturing and supplying gas and electric current in certain districts in the Territory of Hawaii.

1922 Authorizing the construction of roads, bridges, and trails in Alaska.

1924 Authorizing the issuance of patents to persons purchasing Government lots in the district of Waiakea, Island of Hawaii.

The establishment of industrial schools for Alaskan native children.

1926 Exchange of Government-owned lands for privately owned lands in the Territory of Hawaii.

Relating to the location, construction, operation, and relief of Alaskan railways.

Prescribing qualification of voters in the Territory, authorizing the designation of an ex officio commissioner for Alaska for each of the executive departments of the United States, and relating to the election of a Delegate to the House of Representatives from the Territory of Alaska.

Authorizing the construction of government docks, and wharves at Alaskan ports.

1932 To authorize the Surgeon General of the United States Public Health Service to make a survey as to the existing facilities for the protection of the public health in the care and treatment of leperous persons in the Territory of Hawaii, from the Committee on Interstate and Foreign Commerce to the Committee on Territories.

Committee on Pacific Railroads

(1865 - 1911)

37th — 61nd Congresses

History and Jurisdiction

The Committee on Pacific Railroads was created as a permanent Committee on March 2, 1865, although it was a Select Committee prior to 1865. The jurisdiction of the Committee was not focused solely on railroads, rather the jurisdiction was listed as relating "to the railroads and telegraph lines between the Mississippi River and the Pacific coast."[4]

---

[4] *Journal of the House of Representatives of the United States*, 38th Cong., 2d sess., p. 387.

Issues discussed by the Committee

The Committee's establishment is related to the July 1, 1862 law authorizing the construction of a transcontinental railroad between the Missouri River and California. Construction for the railroad was to be aided by land grants and Government loans.

The Committee focused much of its attention on the establishment of specific railroads to various parts of the country: Northern Pacific Railroad, Southern Pacific Railroad, Central Pacific Railroad, Union Pacific Railroad.

The Committee granted twenty- or fifty-mile strips, alternate sections of public land for each mile of track that was built. As a result, the public lands of the West began to look more like a checkerboard of public/private lands.

On May 10, 1869, the Union Pacific Railroad joined with the Central Pacific at Promontory, Utah, linking the continent with the Transcontinental railroad.

The Committee archive files contain a letter dated October 1, 1867, for George M. Pullman to furnish sleeping cars to the Union Pacific Railroad .

Primary jurisdiction was listed as issues relating to the railroads and telegraphic lines between the Mississippi River and the Pacific coast.

Committee on Mines and Mining

(1865 - 1946)

39th — 79nd Congresses

History and Jurisdiction

The Committee on Mines and Mining was established on December 19, 1865 to focus on mining interests.

As a result of the Legislative Reorganization Act of 1946, the Committee on Mines and Mining was abolished and its jurisdiction was included into the Committee on Public Lands.

Issues Discussed by the Committee

The Committee on Mines and Mining exercised jurisdiction over the Geological Survey, the Bureau of Mines, the establishment of mining schools and mining experimental stations, mineral land laws, the welfare mine workers, mineral contracts connected with war, and the mining of radium ore.

Issues within the jurisdiction of the Committee on Mines and Mining include:

- Relief in cased of mineral contract connected with the prosecution of war.

- Mining laws within the Territories.
- Mining of radium ore, including withdrawal from public lands, and the conservation of supplies.
- Welfare of miners.
- Work relating to the Geological Survey.
- Fuel yards in the District of Columbia.
- Establishment of a bureau of mines and of geology.
- Establishment of schools of mines and mining experiment stations.
- Alien ownership of mineral lands.
- Mineral land, and land claims.
- Mining debris in California.

The Committee had reported to the House legislation relating to:

1882 Authorizing claimants to mines to make certain affidavits.
Authorizing an appropriation to enable the Geological Survey to procure statistics in regard to mines and mining, and make analyses of coal, iron, and oil.
Authorized the Geological Survey to examine mines and mining interests including coal, iron and oil.
1886 Establish the bureau of mines and mining.
1888 Issues relating to alien ownership of mineral lands.
Mining debris in California and as to the California Debris Commission.
Alien ownership of mineral lands.
1890 Protection of the lives of miners.
1891 Mineral land laws and claims and entries thereunder.
1892 Proposal to establish an executive department of mines and mining.
Create an executive department of mines and mining.
Creation of California Debris Commission.
1901 Protection of the lives of miners.
Issues relating to miners in the Territories.
1904 Suits in mining claims, mineral veins withing boundaries of placer claims.
Exploration and purchase of mines within boundaries of private land claims.
1905 Protection of miners within the Territories. Mining debris in California.
1906 Authorizing examinations of the black sands of the Pacific coast, and providing for investigation of the water resources of the United States.
Bureau of Geology and Mining.
Examination of black sands of the Pacific coast.
1911 granting to certain employees of the United States the right to receive from it compensation for injuries sustained in the course of their employment.

Welfare of mine workers.

1914 Encourage the prospecting, mining, and treatment of radium-bearing ores in lands belonging to the United States, for the purpose of securing an adequate supply of radium for Government and other hospitals in the United States.

Authorizing the President to withdraw public lands containing carbonite, pitchblende, or other radium-bearing ores and minerals.

Regulation of mining of radium ores.

Authorizing the Secretary of the Interior to withdraw from entry any public lands containing radium.

1919 Relief of contracts connected with the prosecution of war.

1921 Application of mining laws to the Territories. Government fuel yards in the District of Columbia.

Authorizing the Secretary of the Interior to purchase necessary lands for use of the Government fuel yards, for the erection of a garage, and payment by check by branches of the Federal Government for fuel furnished.

Changing the period for doing work on unpatented mineral claims for the calendar year to the fiscal year ending June 30 each year.

1924 Authorize payment of claims under provisions of the war mineral relief act.

Suspend the requirements of annual assessment work on certain mining claims for a period of three years.

Authorize the payment of claims under the provisions of the war mineral relief act.

1925 Modify and amend the mining laws in their application to the Territory of Alaska.

Sale of certain mineral lands in Pennsylvania.

Suspend annual assessment work on certain mining claims for a period of three years.

1926 Geological Survey, and Bureau of Soils investigation of potash deposits.

Committee on Irrigation and Arid Lands
(Committee on Irrigation and Reclamation)

(1893 - 1946)

53th — 79th Congresses

History and Jurisdiction

Created on August 18, 1893, as a full Committee of the House, the Committee on Irrigation and Arid lands existed prior to that date as a Select

Committee. In 1924, the Committee on Irrigation and Arid Lands was renamed the Committee on Irrigation and Reclamation.

In 1946, under the Legislative Reorganization Act of 1946, the Committee on Irrigation and Reclamation, was abolished and its jurisdictions was included into the Committee on Public Lands.[5]

Issues within the jurisdiction of the Committee on Irrigation and Arid Lands include:

- Irrigation of arid lands.
- Reclamation in general.
- Preemption and disposition of lands in reclaimed and irrigated projects.
- Interstate compacts relative to apportionment of waters for irrigation purposes.
- Disposal of drainage waters from irrigation projects.

Issues discussed by the Committee

The Committee's primary focus is the disposition of land for the purposes of constructing irrigation and reclaiming the land for agricultural purposes.

1893 subjects relating to the irrigation of arid lands.

1902 appropriating the receipts from the disposal and sale of public lands in certain States and Territories to the construction of irrigation works for the reclamation of arid lands.

Newlands Reclamation Act, also known as the National Reclamation Act, which authorized Federal construction of irrigation projects. Proceeds from the sale of public lands in the Western States were to finance the construction and maintenance of the projects.

Established the U.S. Bureau of Reclamation.

1904 Legislation to use "earth,, stone, and timber on forest reservations (National Forests) and public lands for irrigation works." Thus allowing the natural resources on federal lands to be used for the construction of irrigation projects.

Use of earth, stone, and timber on forest reservations and public lands for irrigation works.

1905 Dams across the Yellowstone River.

1910 Homestead entries on lands to be irrigated under provisions of the June 17, 1902 Act.

1912 Disposition of townsites in connection with reclamation projects.

1917 Application of the reclamation law to irrigation districts.

---

[5] U.S. Congress, *Constitution, Jefferson's Manual, and the Rules of the House of Representatives of the United States.*

1919 Disposal of certain waste and drainage water from the Yuma Project in the State of Arizona.

1922 Provide for the application of the reclamation law to irrigation districts. Encourage the development of the agricultural resources of the United States through Federal and State cooperation, giving preference in the matter of employment and the establishment of rural homes to those who serve with the military and naval forces.

1924 Legislation pertaining to reclamation in general.

1925 Provide for aided and directed settlements on Government land in irrigation projects; and for refunds to veterans of the World War of certain amounts paid by them under Federal irrigation projects.

Federal-State cooperation to develop agricultural resources. Refunds to veterans of the World War on certain amounts paid by them under Federal irrigation projects.

1926 Authorize payments for municipal improvements n reclamation projects.

Granting the consent of Congress to compacts or agreements between the States of Idaho and Wyoming with respect to the division and apportionment of the waters of the Snake River and other streams in which such States are jointly interested.

Examination and report on the condition and possible development and reclamation of certain swamp lands.

Authorize the Secretary of the Interior to employ engineers for consultation in connection with the construction of dams for irrigation.

1928 Authorized the Boulder Canyon (later renamed Hoover Dam) Project.

1930s During the Depression and the Dust Bowl, the Committee focused its attention on creating irrigation projects and enhance agriculture.

Committee on Insular Affairs

(1 893 - 1946)

53th — 79th Congresses

History and Jurisdiction

The Committee on Insular Affairs was created in response to the Treaty of Paris (December 10, 1898) which ended the Spanish-American War. With the Treaty of Paris, Spain ceded control over the Philippine Islands, Puerto Rico (Purto Rico) and Guam to the United States, and relinquished her sovereignty over Cuba.

On December 5, 1899, Mr. James A. Tawney, Minnesota, introduced a resolution to establish the Committee on Insular Affairs, and the Committee was established on December 8, 1899.

On January 1, 1899, the United State through a military governor, assumed

control of Cuba.

The jurisdiction of the Committee on Insular Affairs was over "all matters (excepting those affecting the revenue and appropriations) pertaining to the islands which came to the United States through the treaty of 1899 with Spain, and to Cuba."[6] The Committee gained jurisdictional control over the islands of Samoa through an agreement with England and Germany in 1899 granting the United States control over the islands.

After the creation of the Republic of Cuba in 1902, the Committee on Insular Affairs transferred jurisdiction over Cuba to the Committee on Foreign Affairs in 1906.

In 1916, after the Virgin Islands were purchased from Denmark, the Committee gained jurisdictional control over the Islands.

As a result of the Legislative Reorganization Act of 1946, the Committee on Insular Affairs was abolished and its jurisdictions was included into the Committee on Public Lands.[7]

Issues within the jurisdiction of the Committee on Insular Affairs include:

- Issues relating to the islands ceded by the treaty of 1899 (Guam and the Philippines from Spain), except for matters of revenue and appropriations.
- the Philippine Islands.
- legislation relating to Porto (Puerto) Rico, except for matters of revenue and appropriations.
- relating to the Virgin Islands, except for matters of revenue and appropriations.
- relating to Cuba (this was later given over to the Committee on Foreign Affairs).
- certain claims in the Philippines.

Issues discussed by the Committee

1903 Philippine coinage.
Removal of persons accused of crime to and from the Philippine Islands.

---

[6] Asher C. Hinds. Hinds' Precedents of the House of Representatives of the United States (Washington: Government Printing Office, 1907), vol. 4, p. 789.

[7] U.S. Congress, *Constitution, Jefferson's Manual, and the Rules of the House of Representatives of the United States.*

1904 Construction of harbors and establishment of agricultural experiment stations in Porto Rico.
Bonds for municipal improvements in the Philippines.
1906 Philippines, Batan Island military reservation.
Construction of wharves and piers in Puerto Rico.
Removal of Cuba within the Committee's jurisdiction since Cuba became an independent nation.
1907 Establishment of an agricultural bank in the Philippines.
1908 Increase the membership of the Philippine Commission, and to regulate shipping in trade between the United States and the Philippine Archipelago.
1909 authorizing the construction of a bridge across the Condado Bay on San Juan Island, Porto Rico.
1910 Authorizing the President to convey to the people of Porto Rico certain land and buildings not needed for purposes of the United States.
Providing for the quadrennial election of the Philippine Legislature and Resident Commissioners to the United States.
1914 All matters pertaining to the island which came to the United States through the treaty of 1899 with Spain be referred to the Committee on Insular Affairs.
1921 Authorizing the Secretary of the Treasury to repair and rebuild customs buildings in Porto Rico, and to pay for the same out of duties collected in Porto Rico.
1922 Authorize the United States Shipping Board to acquire a site on the Virgin Islands for a fuel and fuel-oil station and fresh-water reservoir for Shipping Board and other merchant vessels, as well as United States naval vessels.
1925 Legalizing certain taxes imposed by the Philippine Legislature.
1926 Providing for the enlargement, completion, and repair of customs warehouses and other customs buildings in Porto Rico.
Providing for a permanent government of the Virgin Islands of the United States.
1927 Ratify and confirm certain acts of the Philippine Legislature.
Providing for the government of the Virgin Islands, conferring United States citizenship upon certain inhabitants of the Virgin Islands, extending the naturalization laws thereof, and authorizing appropriations for public highways in the Virgin Islands.

Committee on Interior and Insular Affairs
(Committee on Natural Resources)
(Committee on Resources)

Issues within the jurisdiction of the Committee on Interior and Insular Affairs include:

- Civilian Conservation Corps
- activities of employees of the Bureau of Land Management.
- financing of the Bonneville Power Administration and the marketing of power.
- setting aside national forest lands created from the public domain
- set aside for recreational uses certain lands which have been established as wilderness areas.
- seaward boundaries of inland waters.
- survey of inland and internal waterways by the U.S. Coast and Geodetic Survey.
- irrigation works and power.
- reclamation protection works by the Bureau of Reclamation.
- Indian lands, including the proceeds from the sale of timber and lumber.
- proceeds from the disposal of oil shale lands.
- land and boundary claims based on accretion or avulsion.
- acquisition of territorial lands by the Navy.
- reservation of mineral lands in the Outer Continental Shelf.
- Military Parks, including cemeteries, administered by the Secretary of the Interior and the National Park Service.
- Oil and gas leases.
- Missouri River Basin reclamation project.
- Pennsylvania Avenue National Historic site.
- renaming reservoir projects.

Issues discussed by the Committee

1939 Add certain lands to the Cleveland National Forest in Orange County, California, created from the public domain.

1942 Revise the boundaries of the Chickamauga-Chattanooga National Military Park in the States of Georgia and Tennessee.

1946 Authorizing the performance of necessary reclamation protection work between the Yuma project and Boulder Dam by the Bureau of Reclamation.

1950 Civilian Conservation Corps and use of volunteers on public domain lands.

1951 Relating to the activities of temporary and certain other employees of the Bureau of Land Management.

1952 Provide the basis for authorization of irrigation works in connection with Chief Joseph Dam, to provide for financial assistance thereto from

power revenues.

Boundaries of the inland or internal waters of the United States to be as far seaward as is permissible under international law, and providing for a survey of such boundaries to be made by the U.S. Coast and Geodetic Survey.

1955 Authorize a $100 per capita payment to members of the Red Lake Band of Chippewa Indians from the proceeds of the sale of timber and lumber on the Red Lake Reservation.

1957 Make certain provisions in connection with the construction of the Garrison Diversion Unit, Missouri River Basin reclamation project, by the Secretary of the Interior.

1958 Authorize the Secretary of the Navy to acquire certain land on the Island of Guam.

1959 Providing for the reinstatement and validation of a U.S. oil and gas lease.

Provide for the inclusion of the Nebraska Mid-State unit in the Missouri River Basin reclamation project.

1961 Financing of the Bonneville Power.

1963 Proposals to reserve for the use of the Department of Defense certain areas in the Outer Continental Shelf, and to exclude them from the mineral leasing provisions of the Outer Continental Shelf Lands Act.

1965 Establish a Commission on Pennsylvania Avenue to initiate plans for the further development of the avenue as a national historic site.

Directing the Secretary of Agriculture to set aside for recreational use certain lands which have been established as wilderness areas pursuant to the Wilderness Act of 1964 (78 Stat. 890).

1967 Claims by the United States to lands along the Colorado River, where it forms the boundary between states and where the government's claim is founded upon accretion or avulsion.

Military parks (including the cemeteries therein), administered by the Secretary of the Interior and the National Park Service.

Providing that proceeds from the disposal of oil shale lands [other than naval oil shale reserves] shall go to a special Treasury account, available for disbursement by the Secretary of the Treasury for educational purposes.

Authorized the Secretary of Agriculture to classify as wilderness, national forest lands in the Lincoln Back Country, and parts of the Lewis and Clark and Lolo National Forests in Montana.

1973 Directing the Secretary of the Interior to rename the Alamogordo Reservoir in New Mexico, although that reservoir was a flood control project.

Special Committee on Water Power

The Special Committee on Water Power was established on January 11, 1918, and held jurisdiction over legislation involving the development and use of water power within the United States. For several years Congress had failed to pass legislation to authorize building of dams on navigable streams and waterways. The Secretary of War, Secretary of the Interior, and Secretary of Agriculture, cooperated in the drafting of legislation affecting their areas of authority. In the House, the jurisdiction was split: the Committee on Interstate and Foreign Commerce had jurisdiction over bills regarding construction of bridges and dams over navigable waters within the States, the Committee on Public Lands had jurisdiction over dams on public lands, and the Agriculture Committee had jurisdiction over those on forest reserves. To prevent the Secretaries' bill from being fragmented among committees, the special committee was created, drawing its members from the three standing committees. The committee was renewed in the 66th Congress (1919-21).

Select Committee on Conservation of Wildlife Resources

(1934-1946) 73d-79th Congresses

On January 29, 1934, the House created the Select Committee on Conservation of Wildlife Resources, consisting of 15 members, including the chairmen of the Committee on Agriculture and the Committee on Merchant Marine, Radio, and Fisheries, as well as the two House Members on the Migratory Bird Conservation Commission. A. Willis Robertson of Virginia served as committee chairman throughout the committee's 13-year existence. The committee monitored, studied, and investigated the wildlife conservation activities of a number of Federal agencies, including the Fish and Wildlife Service, the National Park Service, the U.S. Forest Service, and other agencies tangentially involved in wildlife conservation.

Select Committee on Outer Continental Shelf

(94-96th Congresses)

Ad Hoc Select Committee on the Outer Continental Shelf

On April 22, 1975, the House created the Ad Hoc Select Committee on the Outer Continental Shelf, consisting of 16 members. On May 6, 1975, membership was increased to 19. Members included representatives from the Committee on Interior and Insular Affairs; Committee on the Judiciary; and the Committee on Merchant Marine and Fisheries, as well as any necessary Members the Speaker may appoint. This was the first Ad Hoc Committee in the history of Congress to have legislative authority. The ad hoc Select Committee on the Outer Continental Shelf was authorized to consider and report back to the House by January 31, 1976, H.R. 6218, ``a bill to establish a policy for the

management of oil and natural gas in the Outer Continental Shelf; to protect the marine and coastal environment; to amend the Outer Continental Shelf Lands Act; and for other purposes, and on any related matter on this subject within the jurisdiction . . ." Since the Select Committee failed to report H.R. 6218 back to the House, the termination date was extended, first to March 31, 1976, and then to May 4, 1976. Finally, the Select Committee was reestablished in the 95th Congress with a deadline of the end of the first session of the 95th Congress. The Ad Hoc Select Committee was named a Select Committee in the 96th Congress and existed until the 96th Congress.

CHRONOLOGICAL LIST OF MAJOR LEGISLATION PERTAINING TO NATIVE AMERICAN ISSUES

1st - 10th Congress (1789 -1809)

ACT ESTABLISHING THE DEPARTMENT OF WAR

Act of August 7, 1789.
(1 Stat. 49)

An Act to establish an executive department, to be denominated the Department of War.

This Act established an executive war department, within which the President of the United States shall assign authority relating to Indian Affairs.

PROVIDING FOR THE EXPENSES WHICH MAY ATTEND NEGOTIATIONS OR TREATIES WITH THE INDIAN TRIBES, AND THE APPOINTMENT OF COMMISSIONERS FOR MANAGING THE SAME

Act of Aug. 20, 1789.
(1 Stat. 54)

An act providing for the expences which may attend negotiations or treaties with the indian tribes, and the appointment of commissioners for managing the same.

This Act appropriated $20,000 to defray the expenses of negotiating with the Indian tribes.

INDIAN TRADE AND INTERCOURSE ACT OF 1790

Act of July 22, 1790.
(1 Stat. 137)

An Act to regulate trade and intercourse with the indian tribes.

This Act provided that trade or intercourse with the Indian tribes should be limited solely to those licenced by the federal government. Crimes committed against Indians by non-Indians within any territory belonging to any nation or tribe, would be subject to the same punishment as if committed against non-Indian within the same jurisdiction. This Act was only in force for two years, "to the end of the next session of Congress, and no longer."

ACT ESTABLISHING TRADING HOUSES WITH THE INDIAN TRIBES

Act of April 18, 1796.
(1 Stat. 452)

An act for establishing trading houses with the indian tribes.

This Act established government trading houses with the Indians, under the control of the President. Although abolished in 1822 (3 Stat. 679), this Act established basic determinations regarding the treatment of Indians by Federal employees. Once abolished, the superintendent of the trading houses became the first head of the Bureau of Indian Affairs.

INDIAN TRADE AND INTERCOURSE ACT OF 1796

Act of May 19, 1796.
(1 Stat. 469)

An Act to Regulate Trade and Intercourse with the Indian Tribes, and to Preserve Peace on the Frontiers.

This Act followed the previous trade

and intercourse acts however it expanded upon some issues: defined "Indian Country", provided for the prohibition of driving cattle on Indian lands, and required the use of passports for persons traveling into Indian Country.

This Act also provided for the first time, for the punishment of a crime committed by an Indian in any State or territory not belonging to the tribe.

ACT FOR THE PRESERVATION OF PEACE WITH THE INDIANS TRIBES
Act of January 17, 1800.
(2 Stat. 6)

An Act for the Preservation of Peace with the Indian Tribes

This Act was an attempt to prevent people from inciting the Indians to make attacks on the United States. This Act, repealed on May 21, 1934.

PERMANENT TRADE AND INTERCOURSE ACT OF 1802
Act of March 30, 1802.
(2 Stat. 139)

An Act to Revive and Continue in Force, An Act entitled "An Act for Establishing Trading Houses with the Indian Tribes.

This Act created a permanent trade and intercourse act. The Act also contained a provision relating to federal interaction to prevent the distribution of spiritous liquor.

ACT ESTABLISHING OFFICE OF SUPERINTENDENT OF INDIAN TRADE UNDER THE DEPARTMENT OF WAR
Act of April 21, 1806.
(2 Stat. 402)

An Act for Establishing Trading Houses with the Indian Tribes.

This Act established the Office of Superintendent of Trade to place some controls on the practice of trading with Indians.

11th - 20th Congress (1810 -1829)

ACT PROVIDING FOR FEDERAL JURISDICTION OVER INDIAN TERRITORY
Act of March 3, 1817.
(3 Stat. 383)

An Act to provide for the punishment of crimes and offences committed within the Indian boundaries.

This Act established a criminal justice system applicable to Native and non-Natives within Indian country. It provided for an equal punishment for crimes committed within any Federal land, under the jurisdiction of the federal courts. Section 2 of the Act confirmed that this law should not been seen as either affecting conflicts between tribes as a breach of any treaty.

ACT ESTABLISHING CIVILIZATION FUND
Act of March 3, 1819.
(3 Stat. 516)

An Act making provision for the civilization of the Indian tribes adjoining

the frontier settlements.

This Act provided $10,000 to provide against "the further decline and final extinction of the Indian tribes, adjoining the frontier settlements of the United States, and for introducing among them the habits and arts of civilization."

CREATION OF THE HOUSE COMMITTEE ON INDIAN AFFAIRS

The Committee on Indian Affairs was established as a standing committee on December 17, 1821 by a resolution moved by Mr. Samuel Moore, of Pennsylvania, who became its first chairman.

ACT TO ABOLISH THE U.S. TRADING ESTABLISHMENT WITH THE INDIANS TRIBES AND THE SUPERINTENDENCY OF INDIAN TRADE
Act of May 6, 1822.
(3 Stat. 679)

An Act to abolish the United States' trading establishment with the Indian tribes.

Through this Act, the trading houses were abolished. In lieu of the trading houses, the Congress established in a second Act (8 Stat. 682). Under which licensed traders were allowed to operated. The Act also provided that in disputes over property between Indian and non-Indian, the burden of proof lies with the non-Indian in establishing previous possession or ownership.

21st - 30th Congress (1830 -1849)

INDIAN REMOVAL ACT
Act of May 28, 1830.
(4 Stat. 411)

An Act to provide for an exchange of lands with the Indians residing in any of the states or territories and for their removal west of the river Mississippi.

This Act provided that in exchange for federal lands west of the Mississippi, the government would claim lands held by Indian tribes. The Act provided that such exchanges would be voluntary, payment would be made for improvements to the land, and permanent guarantees to new lands for suitable housing.

The area established by the federal government was then known as "Indian Territory" (Oklahoma). Although it was supposed to be voluntary, removal became mandatory whenever the federal government felt it necessary.

ACT PROVIDING FOR A COMMISSIONER OF INDIAN AFFAIRS
Act of July 9, 1832.
(4 Stat. 564)

An Act to provide for the appointment of a commissioner of Indian Affairs; and for other purposes.

This provided for the first authorization for the Commissioner of Indian Affairs, whose job was to manage and direct all Indian affairs.

INDIAN TRADE AND INTERCOURSE ACT
Act of June 30, 1834.
(4 Stat. 729)

An Act to regulate trade and intercourse with the Indian tribes, and to preserve peace on the frontiers.

This Act re-established the previous trade and intercourse acts with changes, including: a stricter control over traders and dealers to place the traders and Indians on a more equal footing; and eased the requirement to possess passports when traveling through Indian lands. This Act also allowed for the commissioner to "control or remove all white persons who may attempt to prevent or impede the negotiations (of treaties)." Officials of the Indian Department are allowed to make arrests.

ACT PROVIDING FOR THE ORGANIZATION OF DEPARTMENT OF INDIAN AFFAIRS.
Act of June 30, 1834.
(4 Stat. 735)

An Act to provide for the organization of the department of Indian Affairs.

This Act provided for a comprehensive organization of the Indian Department. The Committee determined that the department at that time was "expensive, inefficient, and irresponsible" (Committee Report). The Act was an attempt to reorganize the Indian Department, provide sufficient legal authority to enact the laws, and restore tribal rights. To achieve this, the Act provided for: annuity payments directly to the chiefs; the hiring of Indians to staff the Indian Service; and the ability of the Indian Service to enforce the laws. One provision prohibited employees of the Indian Department from having any interest in trade with Indians, except for the United States.

ACT REGULATING DISPOSITION OF PAYMENTS TO INDIANS FOR CEDED LANDS
Act of January 9, 1837.
(5 Stat.135)

An Act to regulate, in certain cases, the disposition of the proceeds of lands ceded by Indian tribes to the United States.

This Act provided that the proceeds of lands ceded to the United States from the Indian tribes were to be deposited into the U.S. Treasury to be invested to provide for the Indians.

AMENDMENTS OF 1834 ACTS, AUTHORIZING TREATY PAYMENTS TO INDIVIDUAL INDIANS
Act of March 3, 1847.
(9 Stat. 203)

An Act to amend an Act entitled "An Act to provide for the better organization of the Department of Indian Affairs," and an Act entitled "An Act to regulate Trade and intercourse with the Indian Tribes, and to preserve peace on the Frontiers," approved June 30, 1834, and for other purposes.

This Act authorized payments to the Tribes to the heads of households, not the tribal officers. The Act viewed the tribe as an individual not a collective group.

ACT ESTABLISHING THE DEPARTMENT OF INTERIOR
Act of March 3, 1849.
(9 Stat. 395)

An Act to establish the Home Department, and to provide for the Treasury Department an Assistant Secretary of the Treasury, and a

Commissioner of the Customs.

This Act established a new Department of the Interior. The powers of the Secretary of the War Department relating to the Commissioner of Indian Affairs are moved to the Department of the Interior.

31st - 40th Congress (1850 -1869)

ACT PROVIDING FOR TRIBAL JURISDICTION OVER INDIAN CRIMES AGAINST OTHER INDIANS ON INDIAN LANDS
Act of March 27, 1854.
(10 Stat. 269)

An Act to amend an Act entitled "An Act to Divide the State of Arkansas into Two Judicial Districts," approved March the third, 1851."

This Act removed Indians committing various offenses against non-Indians from federal court jurisdiction to the local tribal law.

APPROPRIATIONS ACT OF 1865
Act of March 3, 1865.
(13 Stat. 572)

A Resolution directing Inquiry into the Condition of the Indian tribes, and their treatment by the Civil and Military Authorities.

The Appropriations resolution included provisions which made it a felony to remove "cattle, horses, or other stock from the Indian Territory for the purpose of trade or commerce". This resolution also directed an inquiry into the treatment of the Indian tribes.

ACT ESTABLISHING "INDIAN PEACE COMMISSION"
Act of July 20, 1867.
(15 Stat. 17)

An Act to establish peace with certain hostile Indian Tribes.

This Act provided for the establishment of a Peace Commission to establish peace with certain hostile Indian tribes," were authorized by said act to call together the chiefs and headmen of such bands of Indians as were then waging war, for the purpose of ascertaining their reasons for hostility, and, if thought advisable, to make treaties with them. The policy called for more distinct reservation lines, provisions for education, annuities, land allotments, and food, until Indian communities could become self-supporting through agriculture and raising cattle.

ESTABLISHMENT OF THE BOARD OF INDIAN COMMISSIONS
Act of April 10, 1869.
(16 Stat. 13)

An Act making Appropriations for the current and contingent expenses of the Indian Department, and for fulfilling Treaty Stipulations with various Indian tribes for the year ending June 30, 1870.

This Act authorized the Board of Indian Commissions to act as a watchdog to put to an end the corruption and the mistreatment of the Indian tribes. Composed of 10 men, the board was to correct the mismanagement and handling of Indian supplies.

The Board was abolished on May 25, 1933, by Executive Order 6145, which transferred all control over to the Department of the Interior.

INDIAN APPROPRIATIONS ACT OF 1871
Act of March 3, 1871.
(16 Stat. 544)

An Act making Appropriations for the current and contingent expenses of the Indian Department, and for fulfilling Treaty Stipulations with various Indian tribes for the year ending June 30, 1872.

This Act ended the practice of treating Indian tribes as sovereign nations by directing that all Indians be treated as individuals and legally designated "wards" of the federal government.

41st - 50th Congress (1869 -1889)

INDIAN APPROPRIATIONS ACT OF 1878
Act of May 27, 1878.
(20 Stat. 63)

An Act making appropriations for the current and contingent expenses of the Indian Department, and for fulfilling treaty stipulations with various Indian tribes, for the year ending June 30, 1870, and for other purposes.

This Act contained a provision establishing Indian-manned police forces to supervise the reservation system. The Act allowed American Indians to police themselves rather than submit to federal occupation troops.

SUPPLEMENTAL APPROPRIATIONS ACT
Act of March 3, 1883.
(22 Stat. 582)

An Act making appropriations to supply deficiencies in the appropriations for the fiscal year ending June 30, 1883, and for prior years, and for those certified as due by the accounting officers of the Treasury, in accordance with section four of the act of June 14, 1878, heretofore paid from permanent appropriations, and for other purposes.

This Act included a section regulating the disposition of Indian non-land resources and monies. The proceeds of the sale of any timber, coal or other product (excluding products from the five civilized tribes) from those resources belonged to the United States and was properly deposited into the Treasury of the United States

---

INDIAN MAJOR CRIMES ACT
Act of March 3, 1885.
(23 Stat. 362, 385)

An Act making appropriations for the current and contingent expenses of the Indian Department and for fulfilling treaty stipulations with various Indian tribes, for the year ending June 30, 1886, and for other purposes.

This Act created federal court jurisdiction for certain offenses committed by Indians in Indian country; most of these are felonies. The Act provided for the Secretary of the Interior to investigate depredation claims.

GENERAL ALLOTMENT ACT
(DAWES SEVERALTY ACT)
Act of February 8, 1887.
(24 Stat. 388)

An Act to Provide for the Allotment of Lands in Severalty to Indians on the Various Reservations.

This Act authorized the President to allocate tribal lands to reservation Indians. The Act provided for the granting of land holdings to individual Indians, replacing the communal tribal holdings.

The Act also attempted to Anglicize the Indian culture and have them adopt non-native names for purposes of allocating the lands.

51st - 60th Congress (1889 -1909)

AMENDMENT TO GENERAL ALLOTMENT ACT
Act of February 28, 1891.
(26 Stat. 794)

An Act to amend and further extend the benefits of the act approved February eighth, eighteen hundred and eighty-seven, entitled "An Act to provide for the allotment of land in severalty to Indians on the various reservations and to extend the protection of the laws of the United States over the Indians, and for other purposes."

This Act modified the Dawes Severalty Act to allow individuals to receive 80 acres of agricultural land or 60 acres of grazing land.

INDIAN APPROPRIATIONS ACT OF 1893
Act of March 3, 1893.
(27 Stat. 612)

An Act making appropriations for the current and contingent expenses of the Indian Department and for fulfilling treaty stipulations with various Indian tribes, for the year ending June 30, 1894.

This Act established the Dawes Commission, to treat the Five Civilized Tribes separately and to procure from these tribes agreements for allotment of severalty lands and the subsequent dissolution of tribal government to prepare for Oklahoma statehood.

INDIAN APPROPRIATIONS ACT OF 1894
Act of August 15, 1894.
(28 Stat. 286)

An Act to make appropriations for current and contingent expenses of BIA, for fulfilling treaty stipulations with various Indian tribes, and for other purposes.

This Act contained a provision which authorized the leasing of surplus lands of any tribe for farming purposes. Directed the Bureau of Indian Affairs to employ Indians wherever possible in all positions. Authorized suits to be brought against the United Sates, in its circuit courts, 'involving the right of any person, in whole or in part of Indian blood or descent' (with certain exceptions), to any allotment of lands under any law or treaty.

INDIAN APPROPRIATIONS ACT OF 1898
Act of June 7, 1897.
(30 Stat. 62)

An Act making appropriations for the current and contingent expenses of the Indian Department and for fulfilling treaty stipulations with various Indian tribes for the fiscal year ending June 30, 1898, and for other purposes.

This Act extended the Oklahoma Indian special court jurisdiction to all "irrespective of race."

CURTIS ACT
Act of June 28, 1898.
(30 Stat. 495)

An Act for the protection of the people of the Indian Territory, and for other purposes.

This Act attempted to replace the tribal government and social structure with Indian "towns," complete with individually owned lands, the abolition of tribal courts and tribal laws, and the replacement of tribal payments from the U.S. with annual payments to individual Indians.

INDIAN APPROPRIATION ACT OF 1905
Act of April 21, 1904.
(33 Stat. 189)

An Act making appropriations for the current and contingent expenses of the Indian Department and for fulfilling treaty stipulations with various Indian tribes for the fiscal year ending June thirtieth, nineteen hundred and five, and for other purposes.

This Act contained a provision which removed restrictions from most allotted lands of the Five Civilized Tribes.

ACT EXTENDING OKLAHOMA TERRITORY JURISDICTION TO ALL PERSONS
Act of April 28, 1904.
(33 Stat. 573)

An Act to provide for additional United States judges in the Indian Territory, and for other purposes.

This Act appointed additional judges to the federal court in the Indian Territory. The Act also set the Arkansas law of descent and distribution as the established law applied to “all persons and estates in said Territory, whether Indian, freedmen, or otherwise.”

INDIAN APPROPRIATIONS ACT OF 1906
Act of March 3, 1905.
(33 Stat. 1048)

An Act making appropriations for the current and contingent expenses of the Indian Department and for fulfilling treaty stipulations with various Indian tribes for the fiscal year ending June thirtieth, nineteen hundred and six, and for other purposes.

The Act abolished the Commission to the Five Civilized Tribes "Dawes Commission", established a Commissioner to the Five Civilized Tribes, and exempting Pueblo Reservations from land taxes.

BURKE ACT
Act of May 8, 1906.
(34 Stat. 182)

An Act to amend section six of an act approved February eighth, eighteen hundred and eighty-seven, entitled "An Act to provide for the allotment of lands in severalty to Indians on the various reservations, and to extend the protection of the laws of the United States and the Territories over the Indians, and for other purposes."

The Burke Act amended the General Allotment Act, giving the Secretary of the Interior authority to remove restrictions on allotted Indian lands.

OKLAHOMA STATEHOOD ACT
Act of June 16, 1906.
(34 Stat. 267)

An Act to enable the people of Oklahoma and of the Indian Territory to form a constitution and State government and be admitted into the Union on an equal footing with the original States; and to enable the people of New Mexico and of Arizona to form a constitution and State government and be admitted into the Union on an equal footing with the original States.

The enabling act for the Oklahoma Territory to take steps to become a State provided that Oklahoma would be on an equal footing with the original States, "conditioned on its disclaimer of all right and title to lands 'owned or held by any Indian, tribe, or nation."

PROVIDING FOR THE ALLOTMENT AND DISTRIBUTION OF INDIAN TRIBAL FUNDS
Act of March 2, 1907.
(34 Stat. 1221)

An Act providing for the allotment and distribution of Indian tribal funds.

This Act authorized the Secretary of the Interior to designate Indians deemed capable to designate a share of tribal funds upon application of the Indian. The act also authorized payment, under the direction of the Secretary of the Interior to any Indian who is mentally or physically incapable of managing his or her own affairs a pro rata share of tribal funds.

61st - 70th Congress (1909 -1929)

INDIAN APPROPRIATIONS ACT OF 1910
Act of April 4, 1910.
(36 Stat. 269)

An Act making appropriations for the current and contingent expenses of the Bureau of Indian Affairs, for fulfilling treaty stipulations with various Indian tribes, and for other purposes, for the fiscal year ending June thirtieth, nineteen hundred and eleven.

This Act included provisions relating to Bureau of Indian Affairs health services; and affecting irrigation projects on Indian Reservations.

NEW MEXICO ENABLING ACT
Act of June 20, 1910.
(36 Stat. 557)

An Act to enable the people of New Mexico to form a constitution and state government and be admitted into the Union on an equal footing with the original States; and to enable the people of Arizona to form a constitution and state government and be admitted into the Union on an equal footing with the original States.

This Act was the Enabling Act which authorized the territory to call a constitutional convention in preparation for being admitted as a State.

The Act also required that any of the lands contained within Indian reservations or allotments in said proposed State shall be allotted, sold, reserved, or otherwise disposed of, they shall be subject for a period of twenty-five years after such allotment, sale, reservation, or other disposal to all the laws of the United States prohibiting the introduction of liquor into the Indian country; and the terms "Indian" and "Indian country" shall include the Pueblo Indians of New Mexico and the lands now owned or occupied by them.

OMNIBUS ACT OF 1910
Act of June 25, 1910.
(36 Stat. 855)

An Act to provide for determining the heirs of deceased Indians, for the disposition and sale of allotments of deceased Indians, for the leasing of allotments, and for other purposes.

This Act revised the General Allotment Act to allow the Secretary of the Interior to: administer estates; permit the relinquishment of allotments in favor of unallotted children; and authorize the sale of timber on unalloteed lands.

INDIAN APPROPRIATIONS ACT OF 1914
Act of August 1, 1914.
(38 Stat. 582)

This Act contained a provision abolishing the Commissioner of the Five Civilized Tribes. Authorized the quarantine of Indians afflicted with contagious diseases.

SNYDER ACT
Act of November 2, 1921.
(42 Stat. 208)

An Act authorizing appropriations and expenditures for the administration of Indian affairs, and for other purposes.

Authorizes Congress to appropriate funds for the 'relief of distress and conservation of health for the employment of physicians' for Indians. The Snyder Act was the first legislation enacted by Congress providing permanent authorization for appropriations in the area of Indian health care.

CITIZENSHIP ACT
Act of June 2, 1924.
(43 Stat 253)

An Act to authorize the Secretary of the Interior to issue certificates of citizenship to Indians.

This Act admitted Native Americans to full United States citizenship. Though the Fifteenth Amendment, passed in 1870, granted all United States citizens the right to vote regardless of race, this Act specified the inclusion of Native

Americans.

PUEBLO, LANDS ACT
Act of June 7, 1924.
(43 Stat. 636)

An Act to quiet the title to lands within Pueblo Indian land grants, and for other purposes.

This Act established the Pueblo Lands Board to investigate title disputes concerning lands of the Pueblo Indians in New Mexico.

ACT AUTHORIZING OIL AND GAS MINING LEASES
Act of March 3,1927.
(44 Stat. 1347)

An Act to authorize oil and gas mining leases upon unalloted lands within Executive order Indian reservations.

Opened Indian lands to mineral discovery under laws governing minerals within the public domain.

71st - 80th Congress (1929 -1948)

LEAVITT ACT
Act of July 1, 1932.
(47 Stat. 564)

An Act to authorize the Secretary of the Interior to adjust reimbursable debts of Indians and tribes of Indians.

Authorized the Secretary of the Interior to adjust or eliminate reimbursable debts against individual Indians or tribes of Indians in an equitable and just manner.

JOHNSON-O'MALLEY ACT
Act of April 16, 1934.
(48 Stat. 596)

An Act authorizing the Secretary of the Interior to arrange with States or Territories for the education, medical attention, relief of distress, and social welfare of Indians, and for other purposes.

Provides supplemental funds to support education programs for Indian students attending public schools.

INDIAN REORGANIZATION ACT OF 1934
(WHEELER- HOWARD ACT)
Act of June 18, 1934.
(48 Stat. 984)

An Act to conserve and develop Indian lands and resources; to extend to Indians the right to form business and other organizations; to establish a credit system for Indians; to grant certain rights of home rule to Indians; to provide for vocational education for Indians; and for other purposes.

Reversed the policy favoring Indian assimilation and recognized the right of self determination for Native Americans. The law reduced the land allotment system, permits tribes to establish formal governments with limited powers, and allows the formation of corporations to manage tribal resources. Funds are

authorized for educational assistance and to assist tribes in purchasing tribal lands.

INDIAN ARTS, AND CRAFTS BOARD ACT
Act of August 27, 1935.
(49 Stat. 891)

An Act to promote the development of Indian arts and crafts and to create a board to assist therein, and for other purposes.

Creates an Arts and Crafts board within the Department of the Interior to promote the economic development of American Indians and Alaska Natives through the expansion of the Indian arts and crafts market.

ALASKA ACT
Act of May 1, 1936.
(49 Stat.1250)

An Act to extend certain provisions of the Act approved June 18, 1934, commonly known as the Wheeler-Howard Act (Public Law Numbered 383, Seventy-third Congress, 48 Stat. 984), to the Territory of Alaska, to provide for the designation of Indian reservations in Alaska, and for other purposes.

Amended the Indian Reorganization Act of 1934 to provide for the organization of Indian tribes within Alaska.

OKLAHOMA INDIAN WELFARE ACT OF 1936 (THOMAS-ROGERS ACT)
Act of June 26, 1936.
(49 Stat. 1967)

An Act to promote the general welfare of the Indians in the State of Oklahoma, and for other purposes.

Amended the Indian Reorganization Act of 1934 to provided for the organization of Indian tribes within the State of Oklahoma.

INDIAN MINERAL LEASING ACT OF 1938
Act of May 11, 1938.
(52 Stat. 347)

An Act to regulate the leasing of certain Indian lands for mining purposes.

Granted the Indian council or government, subject to approval by the Secretary of the Interior, the authority to establish a system of mineral leasing on Indian lands.

DEPOSIT AND INVESTMENT OF INDIAN TRUST FUNDS
Act of June 24, 1938.
(52 Stat. 1037)

An Act to authorize the deposit and investment of Indian funds.

Requires that funds held for Indians and/or Indian tribes be deposited in banks, bonds or other place where interest will be earned, and which meet Federal Deposit Insurance Corporation regulations.

INDIAN CLAIMS COMMISSION ACT
Act of August 13, 1946.
(60 Stat. 1049)

An Act to create an Indian Claims Commission, to provide for the powers,

duties, and functions thereof, and for other purposes.

Established as an independent agency, the Indian Claims Commission heard and determined claims against the United States on behalf of any tribe, band, or other identifiable group of American Indians residing in the United States. The Commission was abolished on September 30, 1978, by an act of October 8, 1976 (90 Stat. 1990).

81st - 90th Congress (1949 -1968)

NAVAJO-HOPI REHABILITATION ACT
Act of April 19, 1950.
(64 Stat. 44)

An Act to promote the rehabilitation of the Navajo and Hopi Tribes of Indians and a better utilization of the resources of the Navajo and Hopi Indian Reservations, and for other purposes.

Established a program of basic improvements for the conservation and development of the resources of the Navajo and Hopi Indians, and supplying a of means of rehabilitation. The Act appropriated funds toward the construction of more schools and provisions for trailer schools to accommodate the Indians scattered throughout the reservations and set aside monies for road construction.

Although it did not become law, the House passed H.J. Res. 81 on July 1, 1952, which authorized the Committee on Interior and Insular Affairs to investigate the Bureau of Indian Affairs and its methods of determining Indian Tribes' qualifications to determined their own affairs.

RESOLUTION STATING TERMINATION POLICY
Resolution of August 1, 1953.
(67 Stat. B132)

Congress adopted House Concurrent Resolution 108 to "make the Indians within the territorial limits of the United States subject to the same laws and entitled to the same privileges and responsibilities as are applicable to other citizens of the United States, [and] to end their status as wards of the United States"

STATE JURISDICTION OVER CRIMINAL AND CIVIL OFFENSES (PUBLIC LAW 280)
Act of August 15, 1953.
(67 Stat. 588)

An Act to confer jurisdiction on the States of California, Minnesota, Nebraska, Oregon, and Wisconsin, with respect to criminal offenses and civil causes of action committed or arising on Indian reservations within such States, and for other purposes.

The Act permitted Indians to become full and equal citizens of their respective States and to terminate wardship of Federal government over their affairs. The Act also granted jurisdiction over private civil litigation involving reservation Indians in State court to the State.

MENOMINEE TERMINATION ACT
Act of June 17,1954.
(68 Stat. 250)

An Act to provide for a per capita distribution of Menominee tribal funds and authorize the withdrawal of the Menominee Tribe from Federal jurisdiction.

This Act removed federally recognized status of the Menominee tribe. The act was to abolish Indian reservations and move the Indians to cities. The Menominee tribe was restored to Federally recognized status by the Act of 1973. Repealed by the Act of December 22, 1973 (87 Stat. 770).

INDIAN HEALTH TRANSFER ACT
Act of Aug. 5, 1954.
(68 Stat. 674)

An Act to transfer the maintenance and operation of hospital and health facilities for Indians to the Public Health Service, and for other purposes.

The Act transferred all responsibilities of Indian health and healthcare to the Department of Health and Human Services.

ALASKA STATEHOOD ACT OF 1958
Act of July 7, 1958.
(72 Stat. 339)
P.L. 85-508

To provide for the admission of the State of Alaska into the Union.

This Act authorized the newly established State to select, over time, 104 million acres from the total land area of 375 million acres as an economic base for the new State.

CIVIL AND CRIMINAL JURISDICTION OVER INDIAN COUNTRY IN ALASKA
Act of August 8, 1958.
(72 Stat. 545)

An Act to amend the law with respect to civil and criminal jurisdiction over Indian country in Alaska.

This Act gave the State of Alaska the jurisdiction over criminal offenses committed by or against Indians in accordance with P.L. 280 (67 Stat. 588).

ECONOMIC OPPORTUNITY ACT OF 1964
Act of August 20, 1964.
(78 Stat. 508, 520)

An Act to mobilize the human and financial resources of the Nation to combat poverty in the United States.

This Act established adult education programs were in cities, on Indian reservations and in isolated regions of Alaska

---

ELEMENTARY AND SECONDARY EDUCATION ACT
Act of April 11, 1965.
(79 Stat. 27)

An Act to strengthen and improve educational quality and educational opportunities in the Nation's elementary and secondary schools.

This Act provided educational grants to Indian tribes and provide support for schools through State educational agencies to improve the teaching and learning of children who are at risk of not meeting challenging academic standards

and who reside in areas with high concentrations of children from lower-income families.

INDIAN CIVIL RIGHTS ACT
Act of April 11, 1968.
(82 Stat. 78, Title IV)

An Act to establish standards for the placement of Indian children in foster or adoptive homes, to prevent the breakup of Indian families, and other purposes.

This Act gave Indian tribes exclusive jurisdiction over Indian child custody proceedings. In the adoptive placement of an Indian child, preference will be given to a member of the child's extended family, other families of the child's tribe, or other Indian families.

91st - 100th Congress (1969 -1988)

ALASKA NATIVE CLAIMS SETTLEMENT
Act of December 18, 1971.
(85 Stat. 688)

An Act to provide for the settlement of certain land claims of Alaska Natives, and for other purposes.

The Act establishes an extensive system for settling Alaska Native land claims through transfer of public lands and funds, and includes protection for lands designated for the national parks, wildlife refuges, forests and wild and scenic rivers systems.

INDIAN EDUCATION ACT
(Title IV of Higher Education Act)
Act of June 23, 1972.
(86 Stat. 334)

An Act to amend the Higher Education Act of 1965, the Vocational Education Act of 1963, the General Education Provisions Act (creating a National Foundation for Postsecondary Education and a National Institute of Education), the Elementary and Secondary Education Act of 1965, Public Law 874, Eighty-first Congress, and related Acts, and for other purposes.

The Act is established to support the efforts of local educational agencies, Indian tribes and organizations, post secondary institutions, and other entities to meet the special academic, cultural, and linguistic needs of American Indian students so that they can attain the same challenging content and performance standards expected of all students.

INDIAN JUDGMENT FUNDS DISTRIBUTION
Act of October 19, 1973.
(87 Stat. 466)

An Act to provide a more democratic and effective method for the distribution of funds appropriated by the Congress to pay certain judgements of the Indian Claims Commission and the Court of Claims.

This Act provides that all distributions of funds appropriated by the Congress to pay in favor of Indian tribes, bands, groups, pueblos, or communities judgments of the Indian Claims Commission and of the Court of Claims shall be made pursuant to this Act. States that, within six months after the vote of the appropriation of funds by Congress to pay each Indian judgment, unless an

extension is granted, the Secretary of the Interior shall prepare and submit to the Congress a recommended plan for the distribution of such funds.

MENOMINEE RESTORATION ACT
Act of December 22, 1973.
(87 Stat. 770)

An Act to repeal the act terminating Federal supervision over the property and members of the Menominee Indian Tribe of Wisconsin as a federally recognized, sovereign Indian tribe; and to restore to the Menominee Tribe of Wisconsin those Federal services furnished to American Indians because of their status as American Indians.

Restored federal recognition of the Menominee tribe and for the resumption of Menominee assets by repealing the Act of June 17, 1954.

INDIAN FINANCING ACT OF 1974
Act of April 12, 1974.
(88 Stat. 77)

An Act to provide financing for the economic development of Indians and Indian organizations.

This Act provides capital on a reimbursable basis to help develop and utilize Indian resources, both physical and human, to a point where the Indians will fully exercise responsibility for the utilization and management of their own resources and where they will enjoy a standard of living from their own productive efforts comparable to that enjoyed by non-Indians in neighboring communities.

NAVAJO-HOPI SETTLEMENT ACT
Act of December 22, 1974.
(88 Stat. 1712)

An Act to authorize the separation of the interests of the Hopi and Navajo Tribes in certain lands set aside by the Executive Order of December 16, 1882, and to confirm to the Hopi Tribe exclusive rights in certain lands located within the exterior boundaries of the Navajo Reservation in Arizona as defined by Congress in 1934.

This Act established the Navajo-Hopi Indian Relocation Commission which moved both Hopi and Navajo people from the reservation lands of each other's tribe and directed that range restoration be undertaken.

AMERICAN INDIAN POLICY REVIEW COMMISSION
Act of January 2, 1975.
(88 Stat. 1910)

An Act to provide for the establishment of the American Indian Policy Review Commission.

This Act establishes the American Indian Policy Review Commission tp study the legal aspects, policies, and procedures with respect to the relationship between the Federal Government and Indian Tribes. The Commission should consider methods to strengthen tribal governments while preserving individual rights.

INDIAN SELF-DETERMINATION AND EDUCATION ASSISTANCE ACT
Act of January 4, 1975.
(88 Stat. 2203)

An Act to promote maximum Indian

participation in the government and education of the Indian people; to provide for the full participation of Indian tribes in certain programs and services conducted by the Federal Government for Indians and to encourage the development of the human resources of the Indian people; to establish and carry out a national Indian education program; to encourage the establishment of local Indian school control; to train professionals in Indian education; and to establish an Indian youth intern program.

This Act recognizes the obligation of the United States to provide for maximum participation by Native Americans in Federal programs and services to Indian communities, including education. It establishes a goal to provide education and services to permit Indian children to compete and achieve self-determination.

NATIVE AMERICAN PROGRAMS ACT
Act of January 4, 1975.
(88 Stat. 2324)

An Act to provide for the mobilization of community development and assistance services and to establish a Community Action Administration in the Department of Health, Education, and Welfare to administer such programs.

This Act promotes self-sufficiency and self-determination by encouraging tribes, villages, and other native communities to develop and plan local strategies in economic and social development. The program is designed to build greater capacity at the tribal level for better governance, more vibrant and diversified economies, and social development.

INDIAN HEALTH CARE IMPROVEMENT ACT
Act of September 30, 1976.
(90 Stat. 1400)

An Act to implement the Federal responsibility for the care and education of the Indian people by improving the services and facilities of Federal Indian health programs and encouraging maximum participation of Indians in such programs, and for other purposes.

This Act declared that it was this Nation's policy to elevate the health status of the Indian population to a level at parity with the general U.S. population.

AMERICAN INDIAN RELIGIOUS FREEDOM
Act of August 11, 1978.
(92 Stat. 469)

An Act relating to American Indian religious freedom.

This Act makes it a policy to protect and preserve for American Indians, Eskimos, Aleuts, and Native Hawaiians their inherent right of freedom to believe, express, and exercise their traditional religions. The act allows them access to sites, use and possession of sacred objects, and freedom to worship through ceremonial and traditional rights.

INDIAN CHILD WELFARE ACT
Act of November 8, 1978.
(92 Stat. 3069.)

An Act to establish standards for the placement of Indian children in foster or adoptive homes, to prevent the break-up of Indian families, and for other purposes.

The Act was established to protect the best interests of Indian children and to promote the stability and security of Indian tribes and families by the establishment of minimum Federal standards for the removal of Indian children from their families and the placement of such children in foster or adoptive homes which will reflect the unique values of Indian culture, and by providing for assistance to Indian tribes in the operation of child and family service programs.

NATIVE HAWAIIANS STUDY COMMISSION
Act of December 22, 1980.
(94 Stat. 3324)

An Act to establish the Kalaupapa National Historical Park in the State of Hawaii, and for other purposes.

This Act creates a native Hawaiian commission to study the culture, needs and concerns of the Native Hawaiians.

INDIAN MINERAL DEVELOPMENT ACT
Act of December 22, 1982.
(96 Stat. 1938)

An Act to permit Indian tribes to enter into certain agreements for the disposition of tribal mineral resources, and for other purposes.

This Act empowers tribal governments to enter into joint venture, operating, production sharing, service, managerial, lease or other agreement, or any amendment, supplement or other modification.

INDIAN LAND CONSOLIDATION ACT
Act of January 12, 1983.
(96 Stat. 2517)

An Ac to authorize the purchase, sale and exchange of lands by the Indian tribes and by the Devils Lake Sioux Tribe of the Devils Lake Sioux Reservation, North Dakota specifically, and for other purposes.

This Act authorized the buying, selling, and trading of fractional land interests which were created as a result of the division of allotted lands and the partition between the heirs.

INDIAN ALCOHOL AND SUBSTANCE ABUSE PREVENTION AND TREATMENT ACT
Act of October 27, 1986.
(100 Stat. 3207)

An Act to develop a comprehensive, coordinated attack upon the illegal narcotics traffic in Indian country and the deleterious impact of alcohol and substance abuse upon Indian tribes and their members; provide direction and guidance to program managers; modify or supplement existing programs; provide authority and opportunity for tribal participation in program management.

This Act created a Bureau of Indian Affairs and Department of Health and Human Services joint venture to provide effective alcohol and substance abuse treatment and guidance.

INDIAN GAMING REGULATORY ACT
Act of October 17, 1988.
(102 Stat. 2468)

An Act to regulate gaming on Indian

lands.

This Act provides for the operation of gaming by Indian tribes as a means of promoting economic development, and self-sufficiency. The Act provides for the regulation of gaming to shield it from organized crime and other corrupting influences so that tribe is the primary beneficiary as a means of generating tribal revenue.

101st - 107th Congress (1989 -)

INDIAN LAW ENFORCEMENT REFORM ACT
Act of August 18, 1990.
(104 Stat. 473)

An Act to clarify and strengthen the authority for certain Department of the Interior law enforcement services, activities, and officers in Indian country, and for other purposes.

This Act reforms the Department of the Interior law enforcement services and to clarify and strengthen the authority for certain activities, and officers in Indian country.

NATIONAL INDIAN FOREST RESOURCES MANAGEMENT ACT
Act of November 28, 1990.
(104 Stat. 4532-4544)

An Act to authorize the Rumsey Indian Rancheria to convey a certain parcel of land.

This Act requires the Secretary of the Interior to undertake management activities on Indian forest lands, in furtherance of the U.S. trust responsibility for these lands. These activities must incorporate the principles of sustained yield and multiple use, and include tribal participation.

NATIVE AMERICAN GRAVES PROTECTION AND REPATRIATION ACT
Act of November 16, 1990.
(104 Stat. 3042)

An Act to provide for the protection of Native American graves, and for other purposes.

This act assigns ownership and control of Native American cultural items, human remains, and associated funerary objects to Native Americans. It also establishes requirements for the treatment of Native American human remains and sacred or cultural objects found on Federal land. This act further provides for the protection, inventory, and repatriation of Native American cultural items, human remains, and associated funerary objects.

INDIAN EMPLOYMENT, TRAINING, AND RELATED SERVICES DEMONSTRATION ACT
Act of October 23, 1992.
(106 Stat. 2302)

An Act to authorize the integration of employment, training, and related services provided by Indian tribal governments.

This Act integrates employment, training and related services to reduce joblessness in Indian communities and serve tribally-determined goals consistent

with the policy of self-determination.

INDIAN TRIBAL JUSTICE ACT
Act of December 21, 1993.
(107 Stat. 2004)

An Act to assist the development of tribal judicial systems, and for other purposes.

This Act determines the resources and funding needed to provide for the administration of tribal justice systems and Courts of Indian Offenses.

AMERICAN INDIAN TRUST FUND MANAGEMENT REFORM ACT
Act of October 25, 1994.
(108 Stat. 4239).

An Act to reform the management of Indian Trust Funds, and for other purposes.

This Act requires the Secretary of the Interior to invest Indian trust funds in debt obligations issued or guaranteed by the United States. The Act requires interest to be paid to the appropriate Indian tribe or individual Indian.

CHRONOLOGICAL LIST OF MAJOR ISSUES PERTAINING TO RECLAMATION AND POWER ISSUES

41st - 50th Congress (1869 -1889)

DESERT LAND ACT
Act of March 3, 1877.
(19 Stat. 377)

An Act to provide for the sale of desert-lands in certain States and territories.

This Act encouraged and promoted the economic development of the arid and semiarid public lands of the Western United States. Through the Act, individuals could apply for a desert-land entry to reclaim, irrigate, and cultivate arid and semiarid public lands at a cost of $1.25 per acre.

OFFICE OF GEOLOGICAL SURVEY ESTABLISHED
Act of March 3, 1879.
(20 Stat. 377)

An Act making appropriations for sundry civil expenses of the government for the fiscal year ending June thirtieth, eighteen hundred and eighty, and for other purposes.

This Act, under 20 Stat. 394, provided for"the classification of the public lands and examination of the geological structure, mineral resources, and products of the national domain." The Office of Geological Survey was established to classify all lands available for use and their potential for such use.

51st - 60th Congress (1889 -1909)

CAREY ACT
Act of August 18, 1894.
(28 Stat. 422)

An Act making appropriations for sundry civil expenses of the Government for the fiscal year ending June thirtieth, eighteen hundred and ninety-five, and for other purposes.

This Act provided Federal aid to irrigation projects and turned over millions of acres of arid Federal lands to the States for reclamation and settlement. By the turn of the century, irrigation projects constituted a major effort in the settlement of the state and the development of its agricultural resources.

RECLAMATION ACT OF 1902
Act of June 17,1902.
(32 Stat. 388)

An Act appropriating the receipts from the sale and disposal of public lands in certain States and Territories to the construction of irrigation works for the reclamation of arid lauds.

This act authorizes the Secretary of the Interior to develop irrigation and hydropower projects in 17 Western States.

TOWN SITES AND POWER DEVELOPMENT
Act of April 16, 1906.

(34 Stat. 116)

An Act providing for the withdrawal from public entry of lands needed for town-site purposes in connection with irrigation projects under the reclamation act of June 17, 1902, and for other purposes.

This Act authorized Secretary of the Interior to lease surplus power or power privileges

61st - 70th Congress (1909 -1929)

FEDERAL WATER POWER ACT
Act of June 10, 1920.
(41 Stat. 1063)

To create a Federal Power Commission; to provide for the improvement of navigation; the development of water power; the use of the public lands in relation thereto, and to repeal section 18 of the River and Harbor Appropriation Act, approved August 8, 1917, and for other purposes.

This Act created a Federal Power Commission, consisting of the Secretary of War, the Secretary of the Interior, and the Secretary of Agriculture, with extensive authority over waterways and the construction and use of water power projects.

BOULDER CANYON PROJECT ACT
Act of December 21, 1928.
(45 Stat. 1057)

An Act to provide for the construction of works for the protection and development of the Colorado River Basin, for the approval of the Colorado River compact, and for other purposes.

This Act authorized construction of Boulder (Hoover) Dam on the Colorado River.

71st - 80th Congress (1929 -1948)

CIVILIAN CONSERVATION CORPS
Act of March 31, 1933.
(50 Stat. 319)

An Act to establish a Civilian Conservation Corps, and for other purposes.

The Act was to put 500,000 unemployed youths to work in forests, parks and range lands. The Departments of Interior and Agriculture would be responsible for work projects and provide the personnel to manage them.

TAYLOR GRAZING ACT
Act of June 28, 1934.
(48 Stat. 1269)

An Act to stop injury to the public grazing lands by preventing overgrazing and soil deterioration, to provide for their orderly use, improvement, and development, to stabilize the livestock industry dependent upon the public range, and for other purposes.

This Act establishes grazing districts and uses a permitting system to manage livestock grazing in the districts. The Act provided a way to regulate the occupancy

and use of the public land, preserve the land from destruction or unnecessary injury, and provide for orderly use, improvement, and development.

THE EMERGENCY RELIEF APPROPRIATIONS
Resolution of April 8, 1935.
(49 Stat. 115)

Joint Resolution making appropriations for relief purposes.

This Act authorized expenditures of funds for various types of public works projects, including water conservation and irrigation. The Central Valley Project, a series of dams, reservoirs and canals in the San Joaquin Valley of California.

PARKER AND GRAND COULEE DAMS
Act of August 30,1935.
(49 Stat. 1028)

An Act authorizing the construction, repair, and preservation of certain public works on rivers and harbors, and for other purposes.

This Act authorized the creation of the Parker Dam on the Colorado River and the Grand Coulee Damn in on the Columbia River. The dams were to be built to control floods, improve navigation, regulate the flow of the streams of the United States, provide for storage and for the delivery of the stored waters, for the reclamation of public lands and Indian reservations, and for the generation of electric energy.

COLUMBIA RIVER BASIN PROJECT
Act of May 27, 1937.
(50 Stat. 208)

An Act to amend the Act approved May 27, 1937 (ch. 269, 50 Stat. 208), by providing substitute and additional authority for the prevention of speculation in lands of the Columbia Basin project, and substitute and additional authority related to the settlement and development of the project, and for other purposes.

The Act reauthorizes the Columbia Basin project, formerly known as the Grand Coulee Dam project in the State of Washington. The Act governs the construction, operation and maintenance of the works constructed as a part of the project, and the repayment of expenditures for the project. The project is established to assist in the permanent settlement of farm families, protect project land and facilitate project development.

BONNEVILLE PROJECT
Act of Aug. 20, 1937.
(50 Stat. 731)

An Act to authorize the completion, maintenance, and operation of Bonneville project for navigation, and for other purposes.

This Act created the Bonneville Power Administration.

RECLAMATION PROJECT ACT
Act of May 10, 1939.
(53 Stat. 685)

An Act making appropriations for the Department of the Interior for the fiscal year ending June 30, 1940, and for other

purposes.

This Act extended the contract term to 40 years for sale of power or lease of power privileges, giving preference to public entities.

BOULDER CITY ACT
Act of June 18, 1940.
(54 Stat. 437)

This Act provided for the disposal of certain Federal property in Boulder City for purposes of establishment of a municipal corporation incorporated under laws of Nevada Boulder City was established by the Federal government by employees who worked in the erecting of the Boulder (Hoover) Dam.

FLOOD CONTROL ACT OF 1944
Act of December 22, 1944.
(58 Stat. 887)

An Act authorizing the construction of certain public works on rivers and harbors for flood control, and for other purposes.

Authorizes the Corps of Engineers to construct, maintain and operate public park and recreational facilities at water resource developments. Reclamation operates some of the projects developed by the Corps.

81st - 90th Congress (1949 -1968)

REHABILITATION AND BETTERMENT ACT
Act of October 7, 1949.
(63 Stat. 724)

An Act to provide for the return of rehabilitation and betterment costs of Federal reclamation projects.

This Act provided for the expenditure of funds for the rehabilitation and betterment of any irrigation project governed by the Federal reclamation laws.

COLORADO RIVER STORAGE PROJECT
Act of April 11, 1956.
(70 Stat. 105)

An Act to authorize the Secretary of the Interior to construct, operate, and maintain the Colorado River storage project and participating projects, and for other purposes.

The Act authorizes the Secretary of the Interior to construct a variety of dams, reservoirs, powerplants, transmission facilities and related works in the Upper Colorado River Basin in the States of Arizona, Colorado, New Mexico, Utah and Wyoming. The Act also authorizes and directs the Secretary to investigate, plan, construct and operate facilities to mitigate losses of, and improve conditions for, fish and wildlife and public recreational facilities. The Act provides authority to acquire lands and to lease and convey lands and facilities to state and other agencies.

SALINE WATER DEMONSTRATION PROJECTS
Act of September 2, 1958.
(72 Stat. 1706)

Joint Resolution providing for the construction of demonstration plants for the production, from saline or brackish waters, of water suitable for agricultural, industrial, municipal, and other beneficial consumptive uses.

This Act provided for the construction of desalination projects for the reclamation of land for agricultural and other uses.

WATER RESOURCES RESEARCH ACT
Act of July 17, 1964.
(78 Stat. 329)

An Act to establish water resources research centers, to promote a more adequate national program of water research, and for other purposes.

This Act provides for the resources to research and provide the hydrologic information needed by to help manage the Nation's water resources.

FEDERAL WATER PROJECT RECREATION ACT
Act of July 9, 1965.
(79 Stat. 213)

An Act to provide uniform policies with respect to recreation and fish and wildlife benefits and costs of Federal multiple-purpose water resource projects, and for other purposes.

This Act requires that recreation and fish and wildlife enhancement be given full consideration in the development of federal water projects. The Act authorizes the use of federal water project funds for land acquisition in order to establish refuges for migratory waterfowl and authorizes the Secretary of the Interior to provide facilities for outdoor recreation and fish and wildlife at all reservoirs under the Secretary's control, except those within national wildlife refuges.

NATIONAL WATER COMMISSION ACT
Act of July 22, 1965.
(79 Stat. 244)

An Act to provide for the optimum development of the Nation's natural resources through the coordinated planning of water and related land resources, through the establishment of a water resources council and river basin commissions, and by providing financial assistance to the States in order to increase State participation in such planning.

This Act is established to encourage the conservation, development, and utilization of water and related land resources of the United States on a comprehensive and coordinated basis by the Federal Government, States, localities, and private enterprise with the cooperation of all affected Federal agencies, States, local governments, individuals, corporations, business enterprises, and others concerned.

WATER RESOURCES PLANNING ACT
Act of July 22, 1965.
(79 Stat. 244)

An Act to provide for the optimum development of the Nation's natural resources through the coordinated planning of water and related land resources, through the establishment of a water resources council and river basin commissions, and by providing financial assistance to the States in order to increase State participation in such planning.

The act provides for a plan to formulate and evaluate water and related land resources projects, This act ensures proper and consistent planning by Federal agencies.

NATIONAL FLOOD INSURANCE ACT
Act of August 1, 1968.
(82 Stat. 572)

An Act to assist in the provision of housing for low and moderate income families, and to extend and amend laws relating to housing and urban development.

This Act provided for federally subsidized flood insurance to be made available to owners of flood-prone property in participating communities.

COLORADO RIVER BASIN PROJECT
Act of September 30, 1968.
(82 Stat. 885)

An Act to authorize the construction, operation, and maintenance of the Colorado River Basin project, and for other purposes.

The Act provides a program for the comprehensive development of the water resources of the Colorado River Basin and establishes a Central Arizona Project for the supply of water in Arizona and New Mexico and the conservation of fish and wildlife, among other purposes.

The purpose of the program includes the regulation of the flow of the Colorado River to control floods and improving navigation; providing for the storage and delivery of Colorado River water for reclamation of lands; improving water quality; providing public outdoor recreation facilities; improving conditions for fish and wildlife; and the generating and selling of electrical power.

91st - 100th Congress (1969 -1988)

COLORADO RIVER BASIN SALINITY CONTROL
Act of June 24, 1974.
(88 Stat. 266)

An Act to authorize the construction, operation, and maintenance of certain works in the Colorado River Basin to control the salinity of water delivered to users in the United States and Mexico.

This Act provides for construction of facilities to control the salinity of the Colorado River and authorizes activities for mitigation of fish and wildlife loss.

The Act directs the Secretary of the Interior to protect the water quality of the Colorado River, in compliance with the obligations of a 1973 agreement with Mexico, including the construction and operation of a desalinization complex.

RECLAMATION SAFETY OF DAMS ACT
Act of November 2, 1978.
(92 Stat. 2471)

An Act to authorize the Secretary of the Interior to construct, restore, operate, and maintain new or modified features at existing Federal reclamation dams for safety of dams purposes.

This Act established the Dam Safety Program which focused on evaluating and implementing actions to resolve safety concerns at Reclamation dams.

The program also performs site evaluations to identify potential safety deficiencies on Reclamation and other Interior bureaus' dams.

PACIFIC NORTHWEST ELECTRIC POWER PLANNING AND CONSERVATION
Act of December 5, 1980.
(94 Stat. 2697)

An Act to assist the electrical consumers of the Pacific Northwest through use of the Federal Columbia River Power System to achieve cost-effective energy conservation, to encourage the development of renewable energy resources, to establish a representative regional power planning process, to assure the region of an efficient and adequate power supply, and for other purposes.

This Act authorized the establishment and operation of the Pacific Northwest Electric Power and Conservation Planning Council, and provided that two persons from the States of Idaho, Montana, Oregon, and Washington be appointed to the Council. The Council is responsible for preparing a regional conservation and electric power plan as well as a fish and wildlife protection, mitigation, and enhancement program to deal with the operation of hydroelectric facilities on the Columbia River and its tributaries. The statute defines the priorities to be addressed and the procedures to be followed for both the electric power plan and the fish and wildlife program.

RECLAMATION REFORM ACT
Act of October 12, 1982.
(96 Stat. 1263)

An Act to authorize the Secretary of the Interior to construct, operate, and maintain modifications of the existing Buffalo Bill Dam and Reservoir, Shoshone project, Pick-Sloan Missouri Basin program, Wyoming, and for other purposes.

This Act reformed the acreage limitation provisions to encourages the full consideration and incorporation of prudent and responsible water conservation measures in the operations of non-Federal recipients of irrigation water.

GARRISON DIVERSION UNIT REFORMULATION ACT
Act of May 12, 1986.
(100 Stat. 418)

An Act to implement certain recommendations made pursuant to Public Law 98-360.

This Act implements certain recommendations of the Garrison Diversion Unit Commission report concerning the water needs of the State of North Dakota and related matters.

101st - 107th Congress (1989 -)

RECLAMATION PROJECTS AND AUTHORIZATION AND ADJUSTMENT ACT
Act of October 30, 1992.
(106 Stat. 4600)

An Act to authorize additional appropriations for the construction of the

Buffalo Bill Dam and Reservoir, Shoshone Project, Pick-Sloan Missouri Basin Program, Wyoming.

This Act reauthorized appropriations for various reclamation projects, amends the conditions of several projects, and authorizes new projects throughout the West. It includes numerous provisions including: Central Utah Project Construction; Utah Reclamation Mitigation and Conservation Account; Ute Indian Rights Settlement; Salton Sea Research Project, California; Vermejo Project San Luis Valley Protection, Colorado; Reclamation Wastewater and Groundwater Studies; Grand Canyon Protection; Mid-Dakota Rural Water System, South Dakota; Western Water Policy Review; High Plains ground water program; reclamation recreation management act; and the Central Valley Project Improvement Act.

RECLAMATION RECYCLING AND WATER CONSERVATION ACT
Act of October 9, 1996.
(110 STAT. 3290)

An Act to make amendments to the Reclamation Wastewater and Groundwater Study and Facilities Act, and for other purposes.

This Act authorized the Secretary of the Interior to reclaim and reuse agricultural, domestic, municipal, and industrial wastewater and naturally impaired ground and surface waters.

CHRONOLOGICAL LIST OF MAJOR LEGISLATION PERTAINING TO ENERGY AND MINERAL ISSUES

1st - 10th Congress (1789 -1809)

LEAD MINES RESERVED
Act of March 3, 1807.
(2 Stat. 448)

An Act making provision for the disposal of the public lands situated between the United States military tract and the Connecticut reserve, and for other purposes.

This Act reserved lead mines and sections contiguous thereto for future disposal. Lead mines discovered hereafter may be leased for limited terms.

11th - 20th Congress (1810 -1829)

SETTLERS ON THE PUBLIC LANDS
Act of March 25, 1816.
(3 Stat. 260)

An Act relating to settlers on the lands of the United States.

This Act provided that lead mines and salt springs on lands ceded to the United States would be reserved from use except under presidential authority.

21st - 30th Congress (1830 -1849)

SALE OF MINERAL LANDS
Act of July 11, 1846.
(9 Stat. 37)

An Act to authorize the President of the United States to sell the reserved mineral lands in the States of Illinois, Arkansas, Wisconsin and Iowa supposed to contain lead ore.

The Act proved for the selling of reserved lead mines within the States of Illinois, Arkansas, Wisconsin and Iowa.

LAND OFFICE AND SALE OF MINERAL LANDS
Act of March 1, 1847.
(9 Stat. 146)

An Act to establish a land office in the Northern part of Michigan, and to provide for the sale of mineral lands in the State of Michigan.

This Act established a land office in the State of Michigan to conduct geological surveys and identify lands containing valuable ores. Such lands are to be sold under the supervision of the Secretary of the Treasury.

WISCONSIN MINERAL LANDS
Act of March 3, 1847.
(9 Stat. 179)

An Act to create an additional land district in the Territory of Wisconsin , and for other purposes.

This Act authorized some of the mineral lands in the Territory of Wisconsin may be sold.

SALT SPRING LANDS
Act of March 3, 1847.
(9 Stat. 181)

An Act to give the consent of Congress to the sale of certain salt spring lands heretofore granted to the States of Michigan, Illinois, and Arkansas.

This Act provided for the sale of salt spring lands within the State of Michigan, Illinois, and Arkansas.

31st - 40th Congress (1850 -1869)

Act of September 26, 1850.
(9 Stat. 472)

An Act to reduce the minimum price of the mineral lands in the Lake Superior District in Michigan, and in the Chippewa District in Wisconsin.

This Act provided for the sale of mineral lands in Michigan and the Chippewa District of Wisconsin. The 1846-1850 statutes were a recognition that previous laws reserving mineral lands stifled development or were often ignored on the frontier.

GUANO ISLANDS ACT
Act of August 18, 1856.
(11 Stat. 119)

An Act to authorize protection be given to citizens of the United States who may discover deposits of guano.

This Act allowed for the United States to take possession of any uninhabited island covered with guano, which was used to make fertilizer and gun-powder during the 19th century. The discoverer of such deposits is awarded exclusive rights to mine them for sale at a price not to exceed $4 per ton.

MINERAL LEASING ACT
Act of July 4, 1866.
(14 Stat. 86)

An Act concerning certain lands granted to the State of Nevada.

This Act, originally limited solely to the State of Nevada, maintained existing mining claims and contained the declaration that the minerals on public land were open to exploration by all citizens of the United States.

LODE ACT
Act of July 26, 1866.
(14 Stat. 251)

An Act granting the right of way to ditch and canal owners over the public lands and for other purposes.

This Act declared that all mineral lands of the public domain are open to exploration and occupation. Upon a showing of an expenditure of not less than $1,000 in improvements upon such lode, a patent may be purchased for $5 per acre. No locator may hold more than one claim on each lode and each such claim is limited to 200 feet along the lode or vein.

41st - 50th Congress (1869 -1889)

PLACER ACT
Act of July 9, 1870.
(16 Stat. 217)

An Act to amend "An Act granting the right of way to ditch and canal owners, over the public lands, and for other purposes."

This Act amended the 1866 law to provide a method of patenting placer claims. The Act allowed miners to patent up to 160 acres and to purchase the claims for $2.50 an acre.

MINING LAW OF 1872
Act of May 10, 1872.
(17 Stat. 91)

An Act to promote the development of the mining resources of the United States.

This Act - commonly known as the General Mining Law - authorizes and governs prospecting and mining for the"hardrock" minerals, such as gold, silver, copper, lead, zinc, and many non-metallic minerals as well, found on public lands. This Act merged and recodified earlier enactments (the 1866 Lode Act and the 1870 Placer Act) governing disposition of non-coal minerals from public domain lands.

MINERAL LAND FREE TIMBER ACT
Act of June 3, 1878.
(20 Stat. 88)

An Act authorizing the citizens of Colorado, Nevada, and the Territories to fell and remove timber on the public domain for mining and domestic purposes.

This Act granted residents of nine western States (Colorado, Nevada, New Mexico, Arizona, Utah, Wyoming, North Dakota, South Dakota, Idaho, or Montana,) the right to cut timber on public domain mineral claims for building, agriculture, mining, or other domestic purposes.

OFFICE OF GEOLOGICAL SURVEY ESTABLISHED
Act of March 3, 1879.
(20 Stat. 394)

An Act making appropriations for sundry civil expenses of the government for the fiscal year ending June thirtieth, eighteen hundred and eighty, and for other purposes.

This Act established the Office of the Director of the Geological Survey with duties including mineral resource studies and the classification of the public lands.

51st - 60th Congress (1889 -1909)

INSPECTION OF MINE
Act of March 3, 1891.
(26 Stat. 1104)

An Act for the protection of the lives of miners in the Territories.

This Act authorized the President to appoint a mine inspector for each territory of the U.S. for the purpose of

mine safety.

BUILDING STONE PLACER ACT
Act of August 4, 1892.
(27 Stat. 348)

An Act to authorize the entry of lands chiefly valuable for building stone under the placer mining laws.

This Act allows for lands chiefly valuable for building stone to be located as placer mining claims.

CALIFORNIA DEBRIS COMMISSION
Act of March 1, 1893.
(27 Stat. 507)

An Act to create the California Debris Commission and regulate hydraulic mining in the State of California.

This Act established a federal regulatory agency, the California Debris Commission, to enforce restrictions against hydraulic mining.

OIL PLACER ACT
Act of February 11, 1897.
(29 Stat. 526)

An Act to authorize the entry and patenting of lands containing petroleum and other mineral oils under the placer-mining laws of the United States.

This Act affirmed a judicial decision stating the applicability of the placer provisions of the Mining Law of 1872 to petroleum-bearing lands.

ALASKA RIGHT OF WAY ACT
Act of May 14, 1898.
(30 Stat. 409)

An Act extending the homestead laws and providing for right of way for railroads in the District of Alaska, and for other purposes.

This Act provides procedures for location of mining claims in Alaska. The Act also provided for reciprocal mining rights to Canadians as are granted U.S. citizens in the Dominion of Canada.

61st - 70th Congress (1909 -1929)

BUREAU OF MINES ORGANIC ACT
Act of May 16, 1910.
(36 Stat. 369)

An Act to establish in the Department of the Interior a Bureau of Mines.

This Act created and establish a Bureau of Mines within the Department of the Interior to investigate and monitor mines and mine safety issues.

STOCK-RAISING HOMESTEAD ACT
Act of February 19, 1909 .
(35 Stat. 639)

An Act to provide for an enlarged homestead.

This Act provided for the reservation of mineral and nonmineral land to the United States of all minerals in every patent under this
Act.

POTASH ACT
Act of October 2, 1917.
(40 Stat. 297)

An Act to authorize exploration for and disposition of potassium.

This Act was passed to stimulate exploration for potash, a component of munitions, because Germany held most of the world's known reserves at the beginning of World War One.

MINERAL LEASING ACT OF 1920
Act of February 25, 1920.
(41 Stat. 437)

An Act to promote the mining of coal, phosphate, oil, oil shale, gas, and sodium on the public domain.

This Act authorized and governs leasing of public lands for development of deposits of coal, oil, gas and other hydrocarbons, sulphur, phosphate, potassium, and sodium. Section 185 of this title contains provisions regarding rights-of-ways over Federal lands for pipelines.

SULPHUR DEPOSITS IN LOUISIANA AND NEW MEXICO
Act of April 17, 1926.
(44 Stat. 301)

An Act to promote the production of sulphur upon the public domain within the State of Louisiana.

This Act amended the 1920 Mineral Leasing Act provisions to sulphur deposits on public lands in Louisiana and New Mexico.

POTASH MINING
Act of February 7, 1927.
(44 Stat. 1057)

An Act to promote the mining of potash on the public domain.

This Act amended the 1920 Mineral Leasing Act provisions to potash deposits.

71st - 80th Congress (1929 -1948)

STRATEGIC AND CRITICAL MATERIALS
Act of June 7, 1939.
(53 Stat. 811)

An Act to provide for the common defense by acquiring stocks of strategic and critical materials essential to the needs of industry for the manufacture of supplies for the armed forces and the civilian population in time of a national emergency, and to encourage, as far as possible, the further development of strategic and critical materials within the United States for common defense.

This Act authorizes the President to stockpile strategic and critical minerals and the Secretary of the Interior is to investigate and develop new sources of such minerals.

ATOMIC ENERGY ACT
Act of August 1, 1946.
(60 Stat. 755)

An Act for the development and control of atomic energy.

This Act was established to assure the proper management of source, special nuclear, and byproduct material. The Act applies to both civilian and the military uses of nuclear materials. The Act regulates the uses of nuclear materials and facilities in the United States. The Act requires that civilian uses of nuclear materials and facilities be licensed. Uranium deposits and other fissionable materials are removed from the operation of the General Mining Law and such deposits are to be prospected for by the Atomic Energy Commission.

MATERIALS SALES ACT
Act of July 31, 1947.
(61 Stat. 681)

An Act to provide for the disposal of materials on the public lands of the United States.

This Act authorized the Secretary of the Interior and Agriculture to sell surface mineral and vegetal resources not otherwise so authorized, including sand, gravel, pumice, and other common surficial deposits.

MINERAL LEASING ACT FOR ACQUIRED LANDS
Act of August 7, 1947.
(61 Stat. 913)

An Act to promote the mining of coal, phosphate, sodium, potassium, oil, oil shale, gas, and sulfur on lands acquired by the United States.

This Act extended the provisions of the 1920 Mineral Leasing Act to the similar mineral deposits (*e.g.*, coal, oil, gas, sodium, potash, phosphate, oil shale) on lands acquired by the United States.

81st - 90th Congress (1949 -1968)

OUTER CONTINENTAL SHELF LANDS
Act of August 7, 1953.
(67 Stat. 462)

An Act to provide for the jurisdiction of the United States over the submerged lands of the outer Continental Shelf, and to authorize the Secretary of the Interior to lease such lands for certain purposes.

This Act regulates offshore oil, gas and mineral leasing beneath the waters of the outer continental shelves of the U.S., generally three statute miles or more distant from the shoreline. Requires compliance with natural resource protection programs from damages associated with oil, gas and mineral development activities.

MULTIPLE MINERAL DEVELOPMENT ACT
Act of August 13, 1954.
(68 Stat. 708)

An Act to amend the mineral leasing laws and the mining laws to provide for multiple mineral development of the same tracts of the public lands, and for other purposes.

This Act allowed simultaneous use of public land for mining under the mining laws and for lease operation under the mineral leasing laws. The Act subjected mining claims located after its effective date to "multiple use," thereby imposing restrictions on the miner's use of the surface. The Act also reserved to the United States leasable minerals and, in areas where such minerals are known to exist in commercial quantities, required them to be excepted from patents issued pursuant to the mining laws.

MULTIPLE SURFACE USE ACT
Act of July 23, 1955.
(69 Stat. 367)

An Act to amend the Act of July 31, 1947 (61 Stat. 681) and the mining laws to provide for multiple use of the surface of the same tracts of the public lands, and for other purposes.

The Act requires a claimant to file a verified statement on mining claims located prior to July 23, 1955. The act prevented mining claims from being either staked or used for nonmining purposes; it also prevented timber waste on unpatented mining claims. Under this act, the federal government could acquire rights to surface resources by means of legal procedure.

COMMON VARIETIES ACT
Act of July 23, 1955.
(69 Stat. 367)

An Act to amend the Act of July 31, 1947 (61 Stat. 681) and the mining laws to provide for multiple use of the surface of the same tracts of the public lands, and for other purposes.

This Act regulated mineral material disposal by removing from the purview of the Mining Law those common varieties of minerals identified in the 1947 Act, and made their development exclusively subject to the latter Act. This Act also prohibited surface use of pre-1955 unpatented claims for purposes not reasonably incident to mining, and made the surface and surface resources subject to federal management, prior to patent. The surface may also be subject to rights of access by "permittees and licensees" of the United States, and even the general public, to reach adjoining lands or engage in recreational activities.

PRICE ANDERSON ACT
Act of September 2, 1957.
(71 Stat. 576)

An Act to amend the Atomic Energy Act of 1954, as amended, and for other purposes.

This Act limits the amount of liability for bodily injury, sickness, disease or death, or loss of or damage to property, or for loss of use of property caused outside the United States by a nuclear incident occurring within the United States.

PATENTS TO PLACER CLAIMS ON NONMINERAL LANDS
Act of March 18, 1960 (74 Stat. 7)

An Act to amend the mining laws of the United States to provide for the inclusion of certain nonmineral lands in patents to placer claims.

This Act provided for the location and patenting of millsite claims in association with placer mining claims.

91st - 100th Congress (1969 -1988)

COAL MINE SAFETY AND HEALTH ACT
Act of December 30, 1969.
(83 Stat. 742)

An Act to provide for the protection of the health and safety of persons working in the coal mining industry of the United States, and for other purposes.

This Act removed jurisdiction over mine safety from the U.S. Bureau of Mines and established the Mine Enforcement Safety Administration, also within the Department of the Interior. Nine years later MESA became the Mine Safety & Health Administration within the Department of Labor.

MINING AND MINERALS POLICY ACT
Act of December 31, 1970.
(84 Stat. 1876)

An Act to establish a national mining and minerals policy.

The Act established a national mining and minerals policy to be administered by the Secretary of the Interior requiring an annual report to Congress on the state of the domestic mining and minerals processing industries.

GEOTHERMAL STEAM ACT
Act of December 24, 1970.
(84 Stat. 1566)

An Act to authorize the Secretary of the Interior to make disposition of geothermal steam and associated geothermal resources, and for other purposes.

This Act authorizes and governs the lease of geothermal steam and related resources on public lands in a manner similar to the Mineral Leasing Act, including the payment of royalties.

TRANS-ALASKA PIPELINE AUTHORIZATION
Act of November 16, 1973.
(87 Stat. 576)

An Act to amend section 28 of the Mineral Leasing Act of 1920, and to authorize a trans-Alaska oil pipeline, and for other purposes.

This Act granted the right-of-way and otherwise authorized the construction of the Trans-Alaska Pipeline from Prudhoe Bay to Valdez, Alaska. Within a few years, nearly one-fourth of all U.S. crude oil production flowed thru the pipeline annually.

FEDERAL NON-NUCLEAR ENERGY RESEARCH AND DEVELOPMENT ACT
Act of December 31, 1974.
(88 Stat. 1878)

An Act to establish a national program for research and development in nonnuclear energy sources.

This Act authorized the Department of Energy to advance energy conservation technologies, including garbage, sewage, agricultural waste, and industrial waste heat. This includes demonstrations of practical applications of all potentially beneficial energy sources and utilization technologies.

FEDERAL COAL LEASING AMENDMENTS ACT
Act of August 4, 1976.
(90 Stat. 1083)

An Act to amend the Mineral Leasing Act of 1920, and for other purposes.

This Act required that all public lands available for coal leasing be leased competitively.

MINING IN NATIONAL PARKS
Act of September 28, 1976.
(90 Stat. 1342)

An Act to provide for the regulation of mining activity within, and to repeal the application of mining laws to areas of the National Park System, and for other purposes.

This Act concerns mining operations on National Park System lands, authorizing the Secretary of the Interior to promulgate regulations governing activities resulting from the exercise of valid existing rights to mining claims within the National Park System.

FEDERAL COAL LEASING AMENDMENTS ACT
Act of August 4, 1976.
(90 Stat. 1083)

An Act to amend the Mineral Leasing Act of 1920, and for other purposes.

This Act required that all public lands available for coal leasing be leased competitively by the Secretary of the Interior and also requires the payment of royalties thereon at not less than 12 and ½ percent (surface-mined) or 8 percent (underground mined) of the value of the coal, rather than a fixed cents per ton as had been charged previously.

SURFACE MINING CONTROL AND RECLAMATION ACT
Act of August 3, 1977.
(91 Stat. 445)

To provide for the cooperation between the Secretary of the Interior and the States with respect to the regulation of surface coal mining operations, and the acquisition and reclamation of abandoned mines, and for other purposes.

This Act established a program for the regulation of surface mining activities and the reclamation of coal-mined lands, under the administration of the Office of Surface Mining, Reclamation and Enforcement, within the Department of the Interior. The Act sets uniform requirements for all coal surface mining on Federal and State lands, including exploration activities and the surface effects of underground mining including restoration and environmental activity.

ENERGY REORGANIZATION ACT
Act of August 4, 1977.
(91 Stat. 565)

An Act to establish a Department of Energy in the executive branch by the reorganization of energy functions within the Federal Government in order to secure effective management to assure a coordinated national energy policy, and for other purposes.

This Act established the Nuclear Regulatory Commission. The Act of 1974 split these functions, assigning to one agency, now the Department of Energy, the responsibility for the development and production of nuclear weapons,

promotion of nuclear power, and other energy-related work, and assigning to the NRC the regulatory work, which does not include regulation of defense nuclear facilities. The Act of 1974 gave the Commission its collegial structure and established its major offices. The later amendment to the Act also provided protections for employees who raise nuclear safety concerns.

JOINT COMMITTEE ON ATOMIC ENERGY ABOLISHED
Act of September 20, 1977.
(91 Stat. 884)

An Act to abolish the Joint Committee on Atomic Energy and to reassign certain functions and authorities thereof and for other purposes.

This Act abolished the Joint Committee on Atomic Energy, the jurisdiction of the Committee is moved primarily into the Committee in Energy and Commerce.

SURFACE MINING CONTROL AND RECLAMATION
Act of August 3, 1977.
(91 Stat. 445)

An Act to provide for the cooperation between the Secretary of the Interior and the States with respect to the regulation of surface coal mining operations and the acquisition and reclamation of abandoned mines, and for other purposes.

This Act required the Secretary of the Interior acting thru the Director of the Office of Surface Mining to regulate all surface coal mining activites irrespective of the ownership of the coal resource (*i.e.*, private coal rights as well as state or federal leases) and was enacted to provide a nation-wide coal mining and reclamation regulatory standard. This Act also authorizes the levy of an abandoned mined land reclamation fee by the Secretary to be placed into a trust account for future appropriation by Congress for reclamation by the States of pre-1977 disturbed lands.

URANIUM MILL TAILINGS RADIATION CONTROL
Act of November 8, 1978.
(92 Stat. 3021)

An Act to authorize the Secretary of Energy to enter into cooperative agreements with certain States respecting residual radioactive material at existing sites, to provide for the regulation of uranium mill tailings under the Atomic Energy Act of 1954, and for other purposes.

This Act governs the environmental restoration of uranium production sites including mill tailings. The U.S. Environmental Protection Agency establishes environmental standards and guidelines Regulatory responsibility remains with the U.S. Nuclear Regulatory Commission.

NATIONAL MATERIALS AND MINERALS POLICY, RESEARCH AND DEVELOPMENT ACT
Act of October 1, 1980.
(94 Stat. 2305)

An Act to provide for a national policy for materials and to strengthen the materials research, development, production capability, and performance of the United States, and for other purposes.

This Act encouraged private enterprise to develop domestic mineral resources and that Federal agencies are to facilitate availability and development of domestic resources. It also emphasizes prompt reclamation of disturbed lands.

DEEP SEABED HARD MINERALS RESOURCES ACT
Act of June 28, 1980.
(94 Stat. 553)

An Act to establish an interim procedure for the orderly development of hard mineral resources in the deep seabed, pending adoption of an international regime relating thereto, and for other purposes.

This Act establishes a licensing regime that ensures protection of the marine environment, safety of life and property at sea, prevention of unreasonable interference with other uses of the high seas, and conservation of mineral resources.

NUCLEAR REGULATORY COMMISSION AUTHORIZATION ACT
Act of June 30, 1980.
(94 Stat. 780)

An Act to o authorize appropriations to the Nuclear Regulatory Commission in accordance with section 261 of the Atomic Energy Act of 1954, as amended, and section 305 of the Energy Reorganization Act of 1974, as amended, and for other purposes.

Among other things, this Act developed emergency evacuation plans in the event of a nuclear disaster.

LOW-LEVEL RADIOACTIVE WASTE POLICY ACT
Act of December 22, 1980.
(94 Stat. 3347)

An Act to set forth a Federal policy for the disposal of low-level radioactive wastes, and for other purposes.

This Act gives States the responsibility to provide for the disposal of commercial low-level radioactive waste and encourages States to form interstate compacts, to cooperatively implement the law. The federal legislation of 1980, and the subsequent Low-Level Radioactive Waste Policy Amendments Act of 1985, were endorsed by the Governors of the 50 States.

FEDERAL OIL AND GAS ROYALTY MANAGEMENT
Act of January 12, 1983.
(96 Stat. 2447)

An Act to ensure that all oil and gas originated on the public lands and on the Outer Continental Shelf are properly accounted for under the direction of the Secretary of the Interior, and for other purposes.

This Act mandated the Secretary of the Interior be accountable for all oil and gas originating from, or allocated to, public or Indian lands. Under this Act, oil and gas lessees are required to pay interest on royalty underpayments. The Minerals Management Service of the Department of the Interior was established (via appropriations law) to serve this function (formerly the jurisdiction of the Conservation Division of the Geological Survey) in 1982 after reports of flagrant abuses in royalty collection and accounting were forthcoming.

MINING CLAIMS ON STOCK RAISING HOMESTEAD ACT LANDS
Act of April 16, 1993.
(107 Stat. 60)

An Act to amend the Stock Raising Homestead Act to resolve certain problems regarding subsurface estates, and for other purposes.

This Act amended the Stockraising Homestead Act of 1910 governing the disposition of locatable mineral deposits reserved to the U.S. in SRHA surface patents. The Act requires mining claimants upon such lands to meet certain mining and reclamation practices similar to those on public lands and to provide a bond for such activities to the surface owner or the Secretary of the Interior.

101sr - 107th Congress (1989 -)

JURISDICTIONAL CHANGES
January 1995.

House Committee on Rules transferred jurisdiction over the Nuclear Waste Policy Act and Low-Level Nuclear Waste Act to Energy and Commerce Committee by the rules enacted for the 104th and subsequent Congresses.

FEDERAL OIL AND GAS ROYALTY SIMPLIFICATION AND FAIRNESS ACT
Act of August 13, 1996.
(110 Stat. 1700)

An Act to improve the management of royalties from Federal and Outer Continental Shelf oil and gas leases, and for other purposes.

This Act clarified when the statute of limitations begins to run on the underpayment of federal royalties, authorizes the Secretary of the Interior to pay interest on overpaid mineral lease royalties and changes the responsibility for royalty payments from the payor on federal leases to the actual lessee of such lease.

HELIUM PRIVATIZATION ACT
Act of October 9,1996.
(110 Stat. 3315)

To amend the Helium Act to authorize the Secretary to enter into agreements with private parties for the recovery and disposal of helium on Federal lands, and for other purposes.

The Act authorized activities to provide sufficient helium to meet the current and foreseeable future needs of essential government activities, and provides for the privatization of the program and its over a time certain.

CHRONOLOGICAL LIST OF MAJOR LEGISLATION PERTAINING TO LAND ISSUES

1st - 10th Congress (1789 -1809)

DISTRICT OF COLUMBIA
Act of February 27, 1801.
(2 Stat. 245)

An Act concerning the District of Columbia.

This Act established the District of Columbia as the seat of the United States federal government. Provides for the creation of the District out of land from Virginia and Maryland.

AUTHORITY OF THE PRESIDENT TO CLAIM THE LOUISIANA TERRITORY
Act of October 31, 1803.
(2 Stat. 245)

An Act to enable the President of the United States to take possession of the territories ceded by France to the United States, by the treaty concluded at Paris, on the thirtieth of April last, and for the temporary government thereof.

This Act authorized the President of the united States to purchase the Louisiana Territory from France for $15 million. It extended from the Mississippi River to the Rocky Mountains. and from the Gulf of Mexico to British America (Canada). The purchase doubled the land area of the U.S.

11th - 20th Congress (1810 -1829)

MISSOURI COMPROMISE OF 1820
Act of March 6, 1820.
(3 Stat. 545)

An Act to authorize the people of the Missouri territory to form a constitution and state government, and for the admission of such state into the Union on an equal footing with the original states, and to prohibit slavery in certain territories.

This Act, as the Missouri Enabling act, provided for the establishment of the state of Missouri as a compromise for the admission of new States as either "free" or "slave".

21st - 30th Congress (1830 -1849)

PRESERVATION ACT
Act of April 20, 1832.
(4 Stat. 505)

An Act authorizing the governor of the territory of Arkansas to lease the sale springs, in said territory, and for other purposes.

This Act provided for the future

disposal of hot springs within the Arkansas Territory for preservation by the United States.

31st - 40th Congress (1850 -1869)

SURVEYOR-GENERAL OF NEW MEXICO, KANSAS, AND NEBRASKA
Act of July 22, 1854.
(10 Stat. 308)

An Act to establish the offices of Surveyor-General of New Mexico, Kansas, and Nebraska, to grant Donations to actual settlers therein, and for other purposes.

This Act provided for the donation of public lands to every white male citizen, or to every white male over 21, who has declared his intention and is residing in the territory from 1853 to 1858. The land shall consist of one-quarter section or 160 acres, provided that the land be cultivated for 4 years.

HOMESTEAD ACT
Act of May 20, 1862.
(12 Stat. 392)

An Act to secure Homesteads to actual Settlers on the Public Domain.

This Act offered 160 acres of land free to any head of family or person over 21 years of age who was a citizen of the United States or who had filed a declaration of intent to become a citizen in exchange for simply residing on the land for five years and improving it. Quarter sections of land were distributed free, provided the property was lived on and worked for five years. There was also an option to purchase the land after six months of residency for $1.25 per acre.

41st - 50th Congress (1869 -1889)

YELLOWSTONE NATIONAL PARK ESTABLISHED
Act of March 1, 1872.
(17 Stat. 32)

An Act to set apart a certain Tract of Land lying near the Head-waters of the Yellowstone River as a public Park.

This Act provided for the establishment of Yellowstone National Park, the first national park.

TIMBER CULTURE ACT
Act of March 3, 1873.
(17 Stat. 605)

An Act to encourage the growth of timber on western prairies.

This Act encouraged homesteading and the planting of trees in the west. If a settler planted 40 acres of timber (reduced to 10 acres in 1878) and fostered their growth for 10 years, the individual was entitled to that quarter section of land. The Act also permitted homesteaders who occupied their land for

three years, with one acre of trees under cultivation for two of those three years, to receive a patent to the land.

61st - 70th Congress (1909 -1929)

REPEAL OF THE TIMBER CULTURE ACT

Act of March 3, 1891.
(26 Stat. 1095)

To repeal timber-culture laws, and for other purposes.

This Act repeals the Timber Culture Act of 1873, and authorizes the President to "set apart and reserve... as public reservations" forested portions of the public lands in any State or Territory.

YELLOWSTONE NATIONAL PARK PROTECTION

Act of May 7, 1894.
(28 Stat. 73)

An Act to protect the birds and animals in Yellowstone National Park, and to punish crimes in said park, and for other purposes.

This Act provided that hunting and poaching within the boundaries of the park are prohibited except in certain circumstances or within certain seasons.

ANTIQUITIES ACT

Act of June 8, 1906.
(34 Stat. 225)

An Act for the preservation of American antiquities.

This Act authorized the President to declare federal lands as national monuments for the purpose of protecting sites and objects of antiquity.

The President is authorized to issue presidential proclamations declaring as national monuments historic landmarks, historic and prehistoric structures, and other objects of historic or scientific interest that are situated upon the lands owned or controlled by the U.S. This may include reservation of land, limited to the smallest area compatible with the proper care and management of the objects to be protected. When the objects are on land that is privately owned or has an unperfected claim of ownership, the portion of the land necessary for care and management of the object may be relinquished to the federal government. The Secretary of the Interior is authorized to accept the relinquishment of such land. Only Congress may authorize any further extension or establishment of national monuments in State of Wyoming.

NATIONAL PARK SERVICE ORGANIC ACT

Act of August 25, 1916.
(39 Stat. 535)

An Act to establish a National Park Service, and for other purposes.

This Act creates a National Park Service within the Department of the Interior, to promote the use of the Federal areas known as national parks, monuments, and reservations. The purpose is to conserve the scenery and the natural and historic objects and the wild life for the enjoyment of future generations. Timber cutting and the killing of animals or plants in national

parks is permitted to combat disease or depredation, and livestock grazing is permitted when it is not deemed detrimental, except in Yellowstone, where it is forbidden.

GRAND CANYON
Act of February 26, 1919.
(40 Stat. 1175)

An Act to establish the Grand Canyon National Park.

This Act expanded and upgraded Grand Canyon National Monument to a national park, creating Grand Canyon National Park.

71st - 80th Congress (1929 -1948)

TAYLOR GRAZING ACT OF 1934
Act of June 28, 1934.
(48 Stat. 1269)

An Act to stop injury to the public grazing lands by preventing overgrazing and soil deterioration, to provide for their orderly use, improvement, and development, to stabilize the livestock industry dependent upon the public range, and for other purposes.

This Act established grazing districts and uses a permitting system to manage livestock grazing in the districts. The Act provided a way to regulate the occupancy and use of the public land, preserve the land from destruction or unnecessary injury, and provide for orderly use, improvement, and development. The President may reserve by proclamation and place under national-forest administration unappropriated public lands lying within watersheds forming a part of the national forests which are best administered with the national forests.

HISTORIC SITES ACT OF 1935
Act of August 21, 1935.
(49 Stat. 666)

An Act to provide for the preservation of historic American sites, buildings, objects, and antiquities of national significance, and for other purposes.

This Act declared a national policy to preserve historic sites, buildings, antiquities, and objects of national significance, including those located on refuges. Provides procedures for designation, acquisition, administration, and protection of such sites.

OUTDOOR RECREATION
Act of June 23, 1936.
(49 Stat. 1894)

An Act to authorize a study of the park, parkway, and recreational-area programs in the United States, and for other purposes.

This Act authorized the Secretary of the Interior to sponsor, engage in, and assist in research relating to outdoor recreation, directly or by contract or cooperative agreements, and make payments for such purposes; undertake studies and assemble information concerning outdoor recreation; and cooperate with educational institutions and others in order to assist in establishing education programs and activities and to encourage public use and benefits from outdoor recreation.

81st - 90th Congress (1949 -1968)

MUSEUM MANAGEMENT
Act of July 1, 1955.
(69 Stat. 242)

An Act to increase the public benefits from the National Park System by facilitating the management of museum properties relating thereto, and for other purposes.

This Act provided for the creation of and maintenance of museums within the National Park system as a means of maintaining the Service's collections and educating the public.

OUTDOOR RECREATION RESOURCES REVIEW COMMISSION
Act of June 28, 1958.
(72 Stat. 238)

An Act for the establishment of a National Outdoor Recreation Resources Review Commission to study the outdoor recreation resources of the public lands and other land and water areas of the United States, and for other purposes.

This Act provided for the creation of an Outdoor Recreation Resources Commission to examine the recreational uses of national lands.

RESERVOIR SALVAGE ACT
Act of June 27, 1960.
(74 Stat. 220)

An Act to provide for the preservation of historical and archeological data (including relics and specimens) which might otherwise be lost as the result of the construction of a dam.

The act requires Federal agencies building or permitting the building of reservoirs to notify the Secretary of the Interior when such activities might destroy important archaeologic, historic, or scientific data. The Secretary of the Interior is authorized to conduct appropriate investigations to protect those data. The act also authorizes agencies to spend up to 1 percent of their construction funds on the protection of historic and archaeological resources.

OUTDOOR RECREATION ACT
Act of May 28, 1963.
(77 Stat. 49)

An Act to promote the coordination and development of effective programs relating to outdoor recreation, and for other purposes.

This Act provided for the Secretary of the Interior to examine and report to Congress proposals to enhance outdoor recreational uses of federal lands.

WILDERNESS ACT
Act of September 3, 1964.
(78 Stat. 890)

An Act to establish a National Wilderness Preservation System for the permanent good of the whole people, and for other purposes.

The Wilderness Act established the National Wilderness Preservation System. The Secretary of the Interior was directed to review every roadless area of 5,000 acres or more and every roadless island within the national wildlife refuge and national park systems for possible inclusion in the System. The Act also included some national forest lands in the

System and directed the Secretary of Agriculture to recommend others.

LAND AND WATER CONSERVATION
Act of September 3, 1964.
(78 Stat. 897)

An Act to establish a land and water conservation fund to assist the States and Federal agencies in meeting present and future outdoor recreation demands and needs of the American people, and for other purposes.

This Act used federal and State funds to create parks and open spaces, protect wilderness, wetlands, and refuges, preserve wildlife habitat, and enhance recreational opportunities.

PUBLIC LAND LAW REVIEW COMMISSION
Act of September 19, 1964.
(78 Stat. 982)

An Act for the establishment of a Public Land Law Review Commission to study existing laws and procedures relating to the administration of the public lands of the United States, and for other purposes.

This Act provided for the creation of the Public Land Law Review Commission to make recommendations on how the public lands should be managed.

NATIONAL HISTORICAL PRESERVATION ACT
Act of October 15, 1966.
(80 Stat. 915)

An Act to establish a program for the preservation of additional historic properties throughout the Nation, and for other purposes.

This Act declared Federal policy to protect historic sites and values in cooperation with other nations, states, and local governments. It establishes a program of grants-in-aid to States for historic preservation activities. Subsequent amendments designated the State Historic Preservation Officer (SHPO) as the individual responsible for administering programs in the States.

The act also creates the President's Advisory Council on Historic Preservation. Federal agencies are required to consider the effects of their undertakings on historic resources and to give the Advisory Council a reasonable opportunity to comment on those undertakings.

NATIONAL TRAIL SYSTEM ACT OF 1968
Act of October 2, 1968 .
(82 Stat. 919)

An Act to establish a national trails system, and for other purposes.

This Act provided for the creation of a national trail system comprised of National Recreation Trails, National Scenic Trails and National Historic Trails to provide for outdoor recreation needs, promote the enjoyment, appreciation, and preservation of open-air, outdoor areas and historic resources, and encourage public access and citizen involvement.

WILD AND SCENIC RIVERS ACT
Act of October 2, 1968.
(82 Stat. 906)

An Act to provide for a National Wild and Scenic Rivers System, and for other purposes.

This Act established a National Wild and Scenic Rivers System for the protection of rivers with important scenic, recreational, fish and wildlife, and other values. Rivers are classified as wild, scenic or recreational. The Act designates specific rivers for inclusion in the System and prescribes the methods and standards by which additional rivers may be added. The Act contains procedures and limitations for control of lands in federally administered components of the System and for disposition of lands and minerals under federal ownership. Hunting and fishing are permitted in components of the System under applicable federal and State laws.

91st - 100th Congress (1969 -1988)

VOLUNTEERS IN THE PARKS ACT OF 1969
Act of July 29, 1970.
(84 Stat. 472)

An Act to authorize the Secretary of the Interior to establish a volunteers in the park program, and for other purposes.

This Act provided a method through which the National Park Service can accept and utilize voluntary help and services from the public. The major objective of the program is to utilize this voluntary help in such a way that is mutually beneficial to the National Park Service and the volunteer.

YOUTH CONSERVATION CORPS ACT OF 1970
Act of August 13, 1970.
(84 Stat. 794)

An Act to establish a pilot program in the Departments of the Interior and Agriculture designated as the Youth Conservation Corps, and for other purposes.

This Act established a permanent Youth Conservation Corps for employment of young adults in maintaining federal parks and other lands, and authorizes grants to states for similar employment on state public lands. The Act establishes in the Department of Agriculture and the Department of the Interior a Youth Conservation Corps, consisting of youth aged 15-18 who are permanent residents of the U.S. Either department Secretary may employ these individuals to develop, preserve or maintain U.S. lands and waters, for a maximum of 90 days per year.

WILD HORSES AND BURROS ACT
Act of December 15, 1971.
(85 Stat. 649)

An Act to require the protection, management, and control of wild free-roaming horses and burros on public lands.

This Act provided for the protection of wild, free-roaming horses and burros. It directs the Bureau of Land Management of the Department

of the Interior and Forest Service of the Department of Agriculture to manage such animals on public lands under their jurisdiction.

EASTERN WILDERNESS ACT 1975
Act of January 3, 1975.
(88 Stat. 2096)

An Act to further the purposes of the Wilderness Act by designating certain acquired lands for inclusion in the National Wilderness Preservation System, to provide for study of certain additional lands for such inclusion, and for other purposes.

This Act provided for the addition of 16 wilderness areas in the East with wilderness character and potential to be included in the National Wilderness Preservation System.

(NON) MINING IN PARKS ACT
Act of September , 28, 1976.
(90 Stat. 1342)

An Act to provide for the regulation of mining activity within, and to repeal the application of mining laws to areas of the National Park System, and for other purposes.

This Act closed natural areas under the National Park Service jurisdiction to further mining entry or location of mining claims.

FEDERAL LAND POLICY AND MANAGEMENT
Act of October 21, 1976.
(90 Stat. 2744)

An Act to establish public land policy; to establish guidelines for its administration; to provide for the management, protection, development, and enhancement of the public lands; and for other purposes.

This Act established public land policy and guidelines for its administration and provides for the management, protection, development, and enhancement of the public lands under a land use planning process that is based on multiple use and sustained yield principles.

NATIONAL PARKS AND RECREATION ACT
Act of November 10, 1978.
(92 Stat. 3467)

An Act to authorize additional appropriations for the acquisition of lands and interests in lands within the Sawtooth National Recreation Area in Idaho.

This Act required all National Park units to have management plans that provide for: the preservation of resources; the type and intensity of development for public enjoyment; visitor carrying capacity and implementation commitments; and proposed boundary modifications with explanations as to why they are required. The act further requires the Secretary of the Interior to submit annual detailed programs for the development of facilities, structures, or buildings for each unit of the system consistent with management plans.

REDWOODS ACT
Act of March 27, 1978.
(92 Stat. 163)

An Act to amend the Act of October 2,

1968, An Act to establish a Redwood National Park in the State of California, and for other purposes.

This Act reasserted the standard of protection established by Congress in the original Organic Act. To protect land for the common benefit of all the people of the United States.

ARCHAEOLOGICAL RESOURCES PROTECTION ACT
Act of October 31, 1979.
(93 Stat. 721)

An Act to protect archeological resources on public lands and Indian lands, and for other purposes.

This Act made it illegal to excavate or remove from Federal or Indian lands any archeological resources without a permit from the land manager. Permits may be issued only to educational or scientific institutions and only if the resulting activities will increase knowledge about archeological resources. Those excavated from Indian lands remain the property of the Indian or Indian tribe having rights of ownership over such resources.

ALASKA NATIONAL INTEREST LANDS CONSERVATION ACT
Act of December 2, 1980.
(94 Stat. 2371)

An Act to provide for the designation and conservation of certain public lands in the State of Alaska including the designation of units of the National Park, National Wildlife Refuge, National Forest National Wild and Scenic Rivers, and National Wilderness Preservation Systems, and for other purposes.

This Act designated certain public lands in Alaska as units of the National Park System, National Wildlife Refuge System, National Wild and Scenic Rivers System, National Wilderness Preservation System and National Forest System. The Act also provides for comprehensive land management for all Alaska federal lands including potential oil and gas resources

---

INDIAN MINERAL DEVELOPMENT ACT
Act of December 22, 1982.
(96 Stat. 1938)

An Act to permit Indian tribes to enter into certain agreements for the disposition of tribal mineral resources, and for other purposes.

This Act empowers tribal governments to enter into joint venture, operating, production sharing, service, managerial, lease or other agreement for development of their energy and mineral resources

---

FEDERAL LAND EXCHANGE FACILITATION
Act of August 20, 1989.
(102 Stat. 1086)

An Act entitled the "Federal Land Exchange Facilitation Act of 1988".

This Act authorized the Secretary of the Interior to dispose of land. State and local governments get priority in purchase of available land for public purposes under the Recreation and Public Purposes Act. This Act maintains that rights of way are granted in perpetuity.

FEDERAL CAVE RESOURCES PROTECTION
Act of November 18, 1988.
(102 Stat. 4546)

An Act to protect cave resources on Federal lands, and for other purposes.

This Act intended to protect significant caves on federal lands by identifying their location, regulating their use, requiring permits for removal of their resources, and prohibiting destructive acts. The Act requires that caves be considered in the preparation and implementation of land management plans, and allows for cave location to be kept confidential.

101st - 107th Congress (1989 -)

NATIVE AMERICAN GRAVES PROTECTION AND REPATRIATION ACT
Act of November 16, 1990.
(104 Stat. 3048)

An Act to provide for the protection of Native American graves, and for other purposes.

This Act assigned ownership and control of Native American cultural items, human remains, and associated funerary objects to Native Americans. It also establishes requirements for the treatment of Native American human remains and sacred or cultural objects found on Federal land. This act further provides for the protection, inventory, and repatriation of Native American cultural items, human remains, and associated funerary objects.

CALIFORNIA DESERT PROTECTION ACT
Act of October 31, 1994.
(108 Stat. 4471)

An Act to designate certain lands in the California Desert as wilderness, to establish the Death Valley and Joshua Tree National Parks, to establish the Mojave National Preserve, and for other purposes.

This Act established the Death Valley and Joshua Tree National Parks and the Mojave National Preserve in the California desert.

OMNIBUS PARKS AND PUBLIC LANDS MANAGEMENT ACT
Act of November 12, 1996.
(110 STAT. 4093)

An Act to provide for the administration of certain Presidio properties at minimal cost to the Federal taxpayer, and for other purposes.

This Act, as enacted, included the provisions of many bills affecting land management including: The Presidio of San Francisco; California Bay Delta Environmental Enhancement; National Coal Heritage Area; Tennessee Civil War Heritage Area; Augusta Canal National Heritage Area; Steel Industry Heritage Project; Essex National Heritage Area; South Carolina National Heritage Corridor; America's Agricultural Heritage Partnership; Ohio & Erie Canal National Heritage Corridor; and the Hudson River Valley National Heritage Area.

NATIONAL PARKS OMNIBUS MANAGEMENT
Act of November 13, 1998.
(112 Stat. 3497)

An Act to provide for improved management and increased accountability for certain National Park Service programs, and for other purposes.

This Act required the Secretary of the Interior to continually improve the ability of the National Park Service to provide state-of-the-art management, protection, and interpretation of, and research on, the National Park System resources.

FEDERAL LAND TRANSACTION FACILITATION ACT
Act of July 25, 2000.
(114 Stat. 613)

An Act to authorize the acquisition of the Vales Caldera, to provide for an effective land and wildlife management program for this resource within the Department of Agriculture, and for other purposes.

This Act directs the Secretaries of the Interior and Agriculture to establish a procedure to identify, by State, infolding within federally designated areas in Alaska and the 11 contiguous western States for which the landowner has indicated a desire to sell the land or an interest in land to the United States and to prioritize the acquisition of infolding.

NATIONAL PARKS OMNIBUS MANAGEMENT ACT OF 1998
Act of November 13, 1998 (112 STAT. 3497)

An Act to provide for improved management and increased accountability for certain National Park Service programs, and for other purposes.

This Act required the Secretary of the Interior to continually improve the ability of the National Park Service to provide state-of-the-art management, protection, and interpretation of, and research on, the National Park System resources.

The Act also directs the Secretary to utilize concessions contracts to authorize persons, corporations, or other entities to provide accommodations, facilities and services to visitors to National Park System units. Requires concessions contracts to be awarded to the entity submitting the best proposal as determined by the Secretary through a competitive selection process.

CHRONOLOGICAL LIST OF MAJOR LEGISLATION PERTAINING TO FOREST ISSUES

31st - 40th Congress (1850 -1869)

TIMBER PROTECTION
Act of March 3, 1859.
(11 Stat. 408)

An Act to protect the Timber growing upon Lands of the United States reserved for Military and other purposes.

This Act made it a criminal offence to unlawfully cut or destroy timber standing with a fine not exceeding $500 and 12 months in prison.

41st - 50th Congress (1869 -1889)

TIMBER CULTURE ACT
Act of March 3, 1873.
(17 Stat. 605)

An Act to encourage the growth of timber on western prairies.

This Act encouraged homesteading and the planting of trees in the west. If a settler planted 40 acres of timber (reduced to 10 acres in 1878) and fostered their growth for 10 years, the individual was entitled to that quarter section of land. The Act also permitted homesteaders who occupied their land for three years, with one acre of trees under cultivation for two of those three years, to receive a patent to the land.

(This Act was repealed in 1891)

51st - 60th Congress (1889 -1909)

MINERAL LAND FREE TIMBER ACT
Act of June 3, 1878.
(20 Stat. 88)

An Act authorizing the citizens of Colorado, Nevada, and the Territories to fell and remove timber on the public domain for mining and domestic purposes.

This Act granted residents of nine western States (Colorado, Nevada, New Mexico, Arizona, Utah, Wyoming, North Dakota, South Dakota, Idaho, or Montana,) the right to cut timber on public domain mineral claims for building, agriculture, mining, or other domestic purposes.

TIMBER AND STONE ACT
Act of June 3, 1878.
(20 Stat. 89)

An Act for the sale of timber lands in the States of California, Oregon, Nevada, and in Washington Territory.

This Act permits the cutting of timber on public lands to increase the cleared acreage for farmers; timber lands

are sold for as little as $2.50 an acre.

CREATIVE ACT
FOREST RESERVE ACT
Act of March 3, 1891.
(26 Stat. 1095)

An Act to repeal timber-culture laws, and for other purposes.

This Act repealed the Timber Culture Act of 1873, and authorizes the President to "set apart and reserve... as public reservations" forested portions of the public lands in any State or Territory. The Act also granted the President the authority to set aside forest lands from lands within the public domain.

ORGANIC ADMINISTRATION ACT
Act of June 4, 1897.
(30 Stat. 11)

An Act making appropriations for sundry civil expenses of the Government for the fiscal year ending June thirtieth, eighteen hundred and ninety-eight, and for other purposes.

This Act is the original organic act governing the administration of national forest lands. The Act provided that the Forest Reserves, later to be called National Forests, were established to improve and protect the forest, to secure favorable conditions of water flow, and to furnish a continuous supply of timber.

TRANSFER ACT OF 1905
Act of February 1, 1905.
(33 Stat. 628)

An Act providing for the transfer of forest reserves from the Department of the Interior to the Department of Agriculture.

This Act transferred the administration of the Forest Reserves from the United States Department of the Interior to the United States Department of Agriculture.

TWENTY-FIVE PERCENT FUND ACT
Act of May 23, 1908.
(35 Stat. 251)

An Act making appropriations for the Department of Agriculture for the fiscal year ending June thirtieth, nineteen hundred and nine.

This Act established the procedure for paying States twenty-five percent of the monies received from national forest timber sales to benefit public schools and public roads in counties where national forests are located. These payments are made in lieu of taxes.

61st - 70th Congress (1909 -1929)

WEEKS ACT
Act of March 1, 1911.
(36 Stat. 961)

An Act to enable any State to cooperate with any other State or States, or with the United States, for the protection of the watersheds of navigable streams, and to appoint a commission for the acquisition of lands for the purpose of conserving the navigability of navigable rivers.

This Act authorized purchasing and adding to the National Forest System

forested, cut-over, or denuded lands within the watersheds of navigable streams which are necessary to regulate the flow of navigable streams or to produce timber. The Act appropriated $9 million dollars to purchase 6 million acres of land in the eastern United States for the purpose of establishing national forests.

CLARKE-MCNAIR ACT
Act of June 7, 1924.
(43 Stat. 653)

An Act to provide for the protection of forest lands, for the reforestation of denuded areas, for the extension of national forests, and for other purposes, in order to promote the continuous production of timber on lands chiefly suitable therefor.

This Act established the transfer of the National Forests to State and private lands. This Act also increase the desire for fire suppression as a purpose of the Forest Service.

MCSWEENEY-MCNAIR ACT
Act of May 22, 1928.
(45 Stat. 699)

An Act to insure adequate supplies of timber and other forest products for the people of the United States, to promote the full use for timber growing, and other purposes, of forest lands in the United States, including farm wood lots and those abandoned areas not suitable for agricultural production, and to secure the correlation and the most economical conduct of forest research in the Department of Agriculture, through research in reforestation, timber growing, protection, utilization, forest economics, and related subjects, and for other purposes.

This Act authorized a comprehensive Forest Service research program. The Act also offered federal aid to the States for the prevention and suppression of forest fires.

71st - 80th Congress (1929 -1948)

KNUTSON-VANDERBERG ACT
Act of June 9, 1930.
(46 Stat. 527)

An Act authorizing the Secretary of Agriculture to enlarge treeplanting operations on national forests, and for other purposes.

This act authorized the U.S. Forest Service to charge purchasers of timber a premium, over and above the price of the trees, to cover the cost of replanting, removing unwanted brush within the particular timber sale area from which the funds are collected.

TAYLOR GRAZING ACT OF 1934
Act of June 28, 1934.
(48 Stat. 1269)

An Act to stop injury to the public grazing lands by preventing overgrazing and soil deterioration, to provide for their orderly use, improvement, and development, to stabilize the livestock industry dependent upon the public range, and for other purposes.

This Act established grazing districts

and uses a permitting system to manage livestock grazing in the districts. The Act provided a way to regulate the occupancy and use of the public land, preserve the land from destruction or unnecessary injury, and provide for orderly use, improvement, and development. The President may reserve by proclamation and place under national-forest administration unappropriated public lands lying within watersheds forming a part of the national forests which are best administered with the national forests.

BANKHEAD-JONES FARM TENANT ACT
Act of July 22, 1937.
(50 Stat. 522)

An Act to create the Farmers' Home Corporation, to promote more secure occupancy of farms and farm homes, to correct the economic instability resulting from some present forms of farm tenancy, and for other purposes.

The Act required the Secretary of Agriculture to develop a program of land conservation and utilization to correct maladjustments in land use and assist in such things as reforestation and the protection of fish and wildlife and natural resources.

The Secretary must develop a program of land conservation and utilization, to correct maladjustments in land use, and assist in: controlling soil erosion; reforestation; preserving natural resources; protecting fish and wildlife; developing and protecting recreational facilities; mitigating floods; preventing impairment of dams and reservoirs; developing energy resources; conserving surface and subsurface moisture; protecting the watersheds of navigable streams; protecting the public lands, health, safety and welfare.

81st - 90th Congress (1949 -1968)

ANDERSON-MANSFIELD REFORESTATION AND REVEGITATION ACT
Resolution of October 11, 1949.
(63 Stat. 762)

A Joint Resolution to provide for the reforestation and revegetation of the forest and range lands of the national forests, and for other purposes.

This Act provided for more rapid reforestation and revegetation of forest and range lands in the National Forests.

GRANGER-THYE ACT
Act of April 24, 1950.
(64 Stat. 85)

An Act to facilitate and simplify the work of the Forest Service, and for other purposes.

This Act provided authority to the Forest Service to provide funding for cooperative research. The Act authorized the Forest Service toissue grazing permits for terms up to 10 years; authorized to the Forest Service to participate in funding cooperative forestry and rangeland resource improvements; established grazing advisory boards; and, authorized the Forest Service to assist with work on private forestlands.

SMOKEY BEAR ACT
Act of May 23, 1952.
(66 Stat. 92)

An Act prohibiting the manufacture or use of the character "Smokey Bear" by unauthorized persons.

This Act gave the Secretary of Agriculture, after consultation with the Association of State Foresters and the Advertising Council the authority to grant permission for the manufacture, reproduction, and other use of the Smokey Bear character.

MULTIPLE-USE SUSTAINABLE-YIELD ACT
Act of June 12, 1960.
(74 Stat. 215)

An Act to authorize and direct that the national forests be managed under principles of multiple use and to produce a sustained yield of products and services, and for other purposes.

This Act established a policy of multiple use, sustained yield management for the renewable resources of the National Forest System. Multiple use was defined as management that will best meet the needs of the American people, with consideration being given to the relative values of the various resources.

SIKES ACT
Act of September 15, 1960.
(74 Stat. 1052)

An Act to promote effectual planning, development, maintenance, and coordination of wildlife, fish, and game conservation and rehabilitation in military reservations.

This Act provided for cooperation by the Departments of the Interior and Defense with State agencies in planning, development and maintenance of fish and wildlife resources on military reservations throughout the United States.

MCINTYRE-STENNIS ACT OF 1962
Act of October 10, 1962.
(76 Stat. 806)

An Act to authorize the Secretary of Agriculture to encourage and assist the several States in carrying on a program of forestry research, and for other purposes.

This Act established a cooperative forestry research program for State land-grant colleges and universities. The program is established to conduct forestry, natural resource, and environmental research.

PUBLIC LAND LAW REVIEW COMMISSION
Act of September 19, 1964.
(78 Stat. 982)

An Act for the establishment of a Public Land Law Review Commission to study existing laws and procedures relating to the administration of the public lands of the United States, and for other purposes.

The Act established a Public Land Law review commission which was charged to make a comprehensive review of the public land laws and the rules, regulations, policies and practices of Federal, State and local governments and agencies; recommend any necessary modifications and prepare a final report.

VOLUNTEERS IN THE NATIONAL FOREST
Act of May 18, 1972.
(86 Stat. 147)

An Act to authorize the Secretary of Agriculture to establish a volunteers in the national forests program, and for other purposes.

This Act provides the Forest Service of the U.S. Department of Agriculture a program to recruit, train, and accept without regard to the Civil Service classification laws, rules, or regulations, the services of individuals to serve without compensation. Volunteers may assist in any Forest Service program or activity, except law enforcement.

91st - 100th Congress (1969 -1988)

FOREST AND RANGELAND RENEWABLE RESOURCES PLANNING ACT
Act of August 17, 1974.
(88 Stat. 475)

An Act to provide for the Forest Service, Department of Agriculture, to protect, develop, and enhance the productivity and other values of certain of the Nation's lands and resources, and for other purposes.

This Act authorized the Secretary of Agriculture to conduct renewable resources research activities on national forest and rangelands, including research relating to fish and wildlife and their habitats.

WOODSY OWL/SMOKEY BEAR ACT
Act of June 22, 1974.
(88 Stat. 244)

An Act to prevent the unauthorized manufacture and use of the character "Woodsy Owl", and for other purposes.

This Act established the Woodsy Owl and Smokey Bear characters in promoting the forestry slogan of"Give a Hoot, Don't Pollute" and for fire prevention.

NATIONAL FOREST MANAGEMENT ACT
Act of August 17, 1974.
(88 Stat. 476)

An Act to amend the Forest and Rangeland Renewable Resources Planning Act of 1974, and for other purposes.

This Act reorganized, expanded and otherwise amended the Forest and Rangeland Renewable Resources Planning Act of 1974, which called for the management of renewable resources on national forest lands. The Act requires the Secretary of Agriculture to assess forest lands, develop a management program based on multiple-use, sustained-yield principles, and implement a resource management plan for each unit of the National Forest System. It is the primary statute governing the administration of national forests.

FEDERAL LAND POLICY AND MANAGEMENT ACT
Act of October 21, 1976.
(90 Stat. 2767)

An Act to establish public land policy; to establish guidelines for its administration; to provide for the management, protection, development, and enhancement of the public lands; and for other purposes.

This Act established a national policy to improve the conditions of public rangelands and requires a national inventory and consistent federal management policies, and provides for range improvement policies.

RENEWABLE RESOURCES EXTENSION ACT
Act of June 30, 1978.
(92 Stat. 349)

An Act to provide for an expanded and comprehensive extension program for forest and rangeland renewable resources.

This Act authorized the Secretary of Agriculture to provide cooperative educational programs with institutions of higher education and State extension services on national forest and rangeland renewable resources.

COOPERATIVE FORESTRY ASSISTANCE ACT
Act of July 1, 1978.
(92 Stat. 365)

An Act to authorize the Secretary of Agriculture to provide cooperative forestry assistance to States and others, and for other purposes.

The Act authorizes the Secretary of Agriculture to establish a variety of cooperative programs to protect and manage nonfederal forest lands. The Secretary of Agriculture is authorized to assist in establishing a cooperative Federal, State and local forest stewardship program for management of nonfederal forest lands and achieving a number of goals for the use and protection of forest lands. Congress declared that it is in the national interest for the Secretary to cooperate with State officials, nongovernmental organizations and the private sector in implementing federal programs affecting nonfederal forest lands.

PUBLIC RANGELANDS IMPROVEMENT ACT
Act of October 25, 1978.
(92 Stat. 1806)

An Act to establish public land policy; to establish guidelines for its administration; to provide for the management, protection, development, and enhancement of the public lands; and for other purposes.

This Act establishes a national policy and commitment to improve the conditions on public rangelands, requires a national inventory and consistent federal management policies, and provides funds for range improvement projects.

FOREST AND RANGELAND RENEWABLE RESOURCES RESEARCH ACT
Act of June 30, 1978.
(92 Stat. 353)

An Act to direct the Secretary of Agriculture to carry out forest and

rangeland renewable resources research, and for other purposes.

This Act authorizes the Secretary of Agriculture to conduct renewable resources research activities on national forest and rangelands, including research relating to fish and wildlife and their habitats. The purpose of the Act is to authorize the Secretary of Agriculture to implement a comprehensive program of forest and rangeland renewable resources research and to disseminate the findings of that research. The Act authorizes the Secretary to expand research activities to encompass international forestry and natural resource issues on a global scale.

101st - 107th Congress (1989 -)

GLOBAL CLIMATE CHANGE PREVENTION

Act of November 28, 1990.
(104 Stat. 4058)

An Act to extend and revise agricultural price support and related programs, to provide for agricultural export, resource conservation, farm credit, and agricultural research and related programs, to ensure consumers an abundance of food and fiber at reasonable prices, and for other purposes.

Enacted as title XXIV of the Food, Agriculture, Conservation, and Trade Act of 1990 (Public Law 101–624), this Act authorizes and directs the Secretary of Agriculture to take steps towards researching climate change, including the establishment of an Office of International Forestry; urban forestry demonstration projects; and biomass energy demonstration projects. The Secretary is also directed to study the effects of global climate change on agriculture and forestry, and the interaction between forest greenhouse gas emissions and climate change.

FOREST RESOURCES CONSERVATION AND SHORTAGE RELIEF ACT

Act of August 20, 1990.
(104 Stat. 714)

An Act to make miscellaneous and technical changes to various trade laws.

Title IV of this Act prohibits exporting from the U.S. unprocessed timber originating from Federal lands west of the 100th meridian in the 48 contiguous States. It also directs the Secretary of Commerce to issue orders containing a similar prohibition for State and other public lands. The Act also provides for a study on eastern hardwoods.

EMERGENCY SALVAGE TIMBER SALE PROGRAM

Act of July 27, 1995.
(110 Stat. 4093)

An Act to provide for the administration of certain Presidio properties at minimal cost to the Federal taxpayer, and for other purposes.

This Act requires the Secretary of Agriculture and the Secretary of the Interior to award contracts for salvage timber sales on Federal lands under an emergency program ending on September 30, 1997. The Secretaries must use specified expedited procedures that are to be deemed to satisfy the requirements of

all federal environmental and natural resources laws.

SECURE RURAL SCHOOLS AND COMMUNITY SELF-DETERMINATION ACT

Act of October 30, 2000.
(114 Stat. 1607)

An Act to restore stability and predictability to the annual payments made to States and counties containing National Forest System lands and public domain lands managed by the Bureau of Land Management for use by the counties for the benefit of public schools, roads, and other purposes.

This Act provides counties with the option of continuing to receive payments under the 25 percent fund or electing to receive their share of the average of the three highest 25 percent payments during the period of 1986 through 1999, called the full payment option. Twenty-five percent payments were based on timber receipts.

CHRONOLOGICAL LIST OF MAJOR LEGISLATION PERTAINING TO WILDLIFE ISSUES

51st - 60th Congress (1889 -1909)

LACEY ACT
Act of May 25, 1900.
(31 Stat. 187)

An Act to enlarge the powers of the Department of Agriculture, prohibit the transportation by interstate commerce of game killed in violation of local laws, and for other purposes.

This Act authorizes the Secretary of the Interior to adopt measures to aid in restoring game and other birds in parts of the U.S. where they have become scarce or extinct and to regulate the introduction of birds and animals in areas where they had not existed.

61st - 70th Congress (1909 -1929)

MIGRATORY BIRD TREATY ACT
Act of July 3, 1918.
(40 Stat. 703)

An Act to give effect to the convention between the United States and Great Britain for the protection of migratory birds concluded at Washington, August sixteenth, nineteen hundred and sixteen, and for other purposes.

The Migratory Bird Treaty Act implements various treaties and conventions between the U.S. and Canada, Japan, Mexico and the former Soviet Union for the protection of migratory birds. Under the Act, taking, killing or possessing migratory birds is unlawful. Unless permitted by regulations, the Act provides that it is unlawful to pursue, hunt, take, capture or kill; attempt to take, capture or kill; possess, offer to or sell, barter, purchase, deliver or cause to be shipped, exported, imported, transported, carried or received any migratory bird, part, nest, egg or product, manufactured or not.

MIGRATORY BIRD CONSERVATION ACT
Act of February 18, 1929.
(45 Stat. 1222)

An Act to more effectively meet the obligations of the United States under the migratory bird treaty with Great Britain by lessening the dangers threatening migratory game birds from drainage and other causes, by the acquisition of areas of land and of water to furnish in perpetuity reservations for the adequate protection of such birds, and authorizing appropriations for the establishment of such areas, their maintenance and improvement, and for other purposes.

This Act establishes a Migratory Bird Conservation Commission to approve areas of land or water recommended by the Secretary of the Interior for acquisition as reservations for migratory birds. Consultation with state and local government is required prior to acquisition.

This Act also established the Migratory Bird Conservation Commission.

71st - 80th Congress (1929 -1948)

FISH AND WILDLIFE COORDINATION ACT
Act of March 10, 1934.
(48 Stat. 401)

An Act to promote the conservation of wild life, fish, and game, and for other purposes.

The Act provides that whenever the waters or channel of a body of water are modified by a department or agency of the U.S., the department or agency first shall consult with the U.S. Fish and Wildlife Service and with the head of the agency exercising administration over the wildlife resources of the State where construction will occur, with a view to the conservation of wildlife resources. The Act provides that land, water and interests may be acquired by federal construction agencies for wildlife conservation and development. In addition, real property under jurisdiction or control of a federal agency and no longer required by that agency can be utilized for wildlife conservation by the state agency exercising administration over wildlife resources upon that property.

MIGRATORY BIRD HUNTING AND CONSERVATION STAMP ACT
Act of March 13, 1934.
(48 Stat. 451)

An Act to supplement and support the Migratory Bird Conservation Act by providing funds for the acquisition of areas for use as migratory-bird sanctuaries, refuges, and breeding grounds, for developing and administering such areas, for the protection of certain migratory birds, for the enforcement of the Migratory Bird Treaty Act and regulations thereunder, and for other purposes.

Commonly known as the Duck Stamp Act, this Act requires use of a migratory bird stamp for hunting, and raises funds for the conservation of migratory waterfowl by the 1916 migratory bird treaty between the U.S. and Canada.

REFUGE REVENUE SHARING ACT
Act of January 15, 1935.
(49 Stat. 383)

An Act to amend the Migratory Bird Hunting Stamp Act of March 16, 1934, and certain other Acts relating to game and other wildlife, administered by the Department of Agriculture, and for other purposes.

This Act requires the Secretary of the Interior to distribute funds from revenues received for the sale or disposition of animals, salmonoid carcasses, timber, hay, grass or soil products, or from leases for public accommodations or facilities, on areas of the National Wildlife Refuge System, National Fish Hatcheries or other areas administered by the Secretary through the Service. to counties to offset loss of property tax revenues.

FEDERAL AID IN WILDLIFE RESTORATION
PITTMAN-ROBINSON ACT
Act of September 2, 1937.
(50 Stat. 917)

An Act to provide that the United States shall aid the States in wildlife-restoration projects, and for other purposes.

This Act provides Federal aid to the

States for the management and restoration of wildlife. The aid, funded through an excise tax on sporting arms and ammunition, may be used to support a variety of wildlife projects, including acquisition and improvement of wildlife habitat.

BALD EAGLE PROTECTION ACT OF 1940
Act of June 8, 1940.
(54 Stat. 250)

An Act for the protection of the bald eagle.

This Act prohibits the taking or possession of and commerce in bald and golden eagles, with limited exceptions. Bald eagles may not be taken for any purpose unless the Secretary issues a permit prior to the taking.

81st - 90th Congress (1949 -1968)

DINGELL-JOHNSON SPORT FISH RESTORATION
Act of August 9, 1950.
(64 Stat. 430)

An Act to provide that the United States shall aid the States in fish restoration and management projects, and for other purposes.

This Act patterned after the Pittman-Robertson Act was designed to aid respective State fish and wildlife game departments to restore and manage sport fish resources. The act is financed by a ten percent tax on fishing rods, reels and artificial lures, bait and flies.

FISH AND WILDLIFE ACT
Act of August 8, 1956.
(70 Stat. 1119)

An Act to establish a sound and comprehensive national policy with respect to fish and wildlife; to strengthen the fish and wildlife segments of the national economy; to establish within the Department of the Interior the position of Assistant Secretary for Fish and Wildlife; to establish a United States Fish and Wildlife Service; and for other purposes.

This Act directs the Secretary of the Interior to develop the policies and procedures necessary for carrying out fish and wildlife laws and to research and report on fish and wildlife matters. The Act establishes the Fish and Wildlife Service within the Department of the Interior, as well as the positions of Assistant Secretary for Fish and Wildlife and Director of the Service.

SIKES ACT
Act of September 15, 1960.
(74 Stat. 1052)

An Act to promote effectual planning, development, maintenance, and coordination of wildlife, fish, and game conservation and rehabilitation in military reservations.

This Act provides the statutory authority to manage fish and wildlife populations on federal lands under the jurisdiction of the Department of Defense. The Department controls nearly 25 million acres of valuable fish and

wildlife habitat at approximately 900 military installations nationwide. The Act requires integrated natural resource management plans for all military installations with significant fish, wildlife or natural resources. The Department of the Interior and the states were given a meaningful consultative role in the development of all integrated natural resource management plans.

GOLDEN EAGLE PROTECTION ACT
Act of October 24, 1962.
(76 Stat. 1246)

A Joint Resolution to provide protection for the golden eagle.

This Act adds the Golden Eagle to the protections given to the Bald Eagle.

NATIONAL WILDLIFE REFUGE SYSTEM ADMINISTRATION ACT
Act of October 15, 1966.
(80 Stat. 927)

An Act to provide for the conservation, protection, and propagation of native species of fish and wildlife, including migratory birds, that are threatened with extinction, to consolidate the authorities relating to the administration by the Secretary of the Interior of the National Wildlife Refuge System; and for other purposes.

The Act provides for the administration and management of the national wildlife refuge system, including wildlife refuges, areas for the protection and conservation of fish and wildlife threatened with extinction, wildlife ranges, game ranges, wildlife management areas and waterfowl production areas. The Act identifies areas to be designated as the National Wildlife Refuge System and administered by the Secretary of the Interior through the U.S. Fish and Wildlife Service.

FUR SEAL ACT
Act of November 2, 1966.
(80 Stat. 1091)

An Act to protect and conserve the North Pacific fur seals, to provide for the administration of the Pribilof Islands, to conserve the fur seals and other wildlife on the Pribilof Islands, and to protect sea otters on the high seas.

The Act generally prohibits the taking of fur seals. An exception is provided for Indians, Aleuts and Eskimos who dwell on the coasts of the North Pacific Ocean. The Act codifies the obligations of the U.S. as agreed to at the Interim Convention on the Conservation of North Pacific Fur Seals.

91st - 100th Congress (1969 -1988)

ENDANGERED SPECIES ACT OF 1973
Act of December 28, 1973.
(87 Stat. 884)

An Act to provide for the conservation of endangered and threatened species of fish, wildlife, and plants, and for other purposes.

The Endangered Species Act provides broad protection for species of fish, wildlife and plants that are listed as threatened or endangered in the U.S. or elsewhere. Provisions are made for listing

species, as well as for recovery plans and the designation of critical habitat for listed species. The Act outlines procedures for federal agencies to follow when taking actions that may jeopardize listed species, and contains exceptions and exemptions. The Endangered Species Act also is the enabling legislation for the Convention on International Trade in Endangered Species of Wild Fauna and Flora, commonly known as CITES. Criminal and civil penalties are provided for violations of the Act and the Convention.

ANTARCTIC CONSERVATION ACT OF 1978
Act of October 28, 1978.
(92 Stat. 2048)

An Act to implement the Agreed Measures for the Conservation of Antarctic Fauna and Flora, and for other purposes.

The Act provides for the conservation and protection of the fauna and flora of Antarctica and the ecosystem. The Act prohibits, with exceptions, disposing of any waste in Antarctica except as authorized by the Act to Prevent Pollution from Ships; introducing into Antarctica any nonnative species; entering or engaging in activities within any Antarctic Specially Protected Area; engaging in any taking or harmful interference in Antarctica; receiving, acquiring, transporting, offering for sale, selling, purchasing, importing, exporting, or having custody, control or possession of any native bird, mammal or plant.

FISH AND WILDLIFE IMPROVEMENT ACT
Act of November 8, 1978.
(92 Stat. 3110)

An Act to improve the administration of fish and wildlife programs, and for other purposes.

This Act authorizes the Secretary of the Interior and the Secretary of Commerce to assist in training of State fish and wildlife enforcement personnel to cooperate with other Federal or State agencies for enforcement of fish and wildlife laws and to use appropriations to pay for rewards and undercover operations.

FISH AND WILDLIFE CONSERVATION ACT
Act of September 29, 1980.
(94 Stat. 1322)

An Act to assist the States in developing fish and wildlife conservation plans and actions, and for other purposes.

This Act, commonly known as the Nongame Act, encourages States to develop conservation plans for nongame fish and wildlife of ecological, educational, aesthetic, cultural, recreational, economic or scientific value. States may be reimbursed for a percentage of the costs of developing, revising or implementing conservation plans approved by the Secretary of the Interior.

LACEY ACT AMENDMENTS
Act of November 16, 1981.
(95 Stat. 1073)

An Act to provide for the control of illegally taken fish and wildlife.

This Act replaces the Black Bass Act of 1926 and most of the original Lacey Act. The Lacey Act Amendments make it

unlawful to import, export, transport, buy or sell fish, wildlife and plants taken or possessed in violation of federal, state or tribal law. Interstate or foreign commerce in fish and wildlife taken or possessed in violation of foreign law also is illegal. The Act requires that packages containing fish or wildlife be plainly marked. Enforcement measures include civil and criminal penalties, cancellation of hunting and fishing licenses, and forfeiture.

COASTAL BARRIER RESOURCES ACT
Act of October 18, 1982.
(96 Stat. 1653)

An Act to protect and conserve fish and wildlife resources, and for other purposes.

This Act protects undeveloped coastal barriers and related areas by prohibiting direct or indirect federal funding of various projects in these areas that might support development. Limited exceptions are allowed, such as funding for fish and wildlife research.

The Act establishes a Coastal Barrier Resources System, consisting of undeveloped coastal barriers and other areas on the coastal U.S. as identified on maps on file with the Secretary of the Interior.

NATIONAL FISH AND WILDLIFE FOUNDATION ESTABLISHMENT ACT
Act of March 26, 1984.
(98 Stat. 107)

An Act to establish a National Fish and Wildlife Foundation.

This Act established the National Fish and Wildlife Foundation to encourage, accept and administer private gifts of property for the benefit of or in connection with the activities of the U. S. Fish and Wildlife Service and conduct activities for the conservation and management of the fish, wildlife and plant resources of the United States.

ARCTIC RESEARCH AND POLICY ACT
Act of July 31, 1984.
(98 Stat. 1242)

An Act to provide for a comprehensive national policy dealing with national research needs and objectives in the Arctic, for a National Critical Materials Council, for development of a continuing and comprehensive national materials policy, for programs necessary to carry out that policy, including Federal programs of advanced materials research and technology, and for innovation in basic materials industries, and for other purposes.

This Act establishes national policy, priorities, and goals and to provide a Federal program plan for basic and applied scientific research with respect to the Arctic, including natural resources and materials, physical, biological and health sciences, and social and behavioral sciences. The Act establishes the Arctic Research Commission to promote Arctic research and to recommend Arctic research policy and the Interagency Arctic Research Policy Committee to develop a national Arctic research policy and a five year plan to implement that policy.

EMERGENCY WETLANDS RESOURCES ACT
November 10, 1986.
(100 Stat. 3582)

An Act to promote the conservation of migratory waterfowl and to offset or

prevent the serious loss of wetlands by the acquisition of wetlands and other essential habitat and for other purposes.

The purpose of the Act is to promote wetlands conservation for the public benefit and to help fulfill international obligations in various migratory bird treaties and conventions. The Act authorizes the purchase of wetlands from Land and Water Conservation Fund monies. The Act also requires the Secretary of the Interior to establish a National Wetlands Priority Conservation Plan, requires the states to include wetlands in their Comprehensive Outdoor Recreation Plans, and transfers funds from import duties on arms and ammunition to the Migratory Bird Conservation Fund.

AFRICAN ELEPHANT CONSERVATION ACT
Act of October 7, 1988.
(102 Stat. 2315)

An Act to authorize appropriations to carry out the Endangered Species Act of 1973 during fiscal years 1988, 1989, 1990, 1991, and 1992, and for other purposes.

The purpose of the Act is to perpetuate healthy populations of African elephants. The Act authorizes financial assistance for African elephant conservation programs; requires review of these programs and establishment of moratoria on ivory import if specific criteria are not met; requires annual reports to Congress; creates criminal and civil penalties for illegal ivory import or export; exempts sport-hunted elephant trophies; and allows for payment of rewards.

The policy of the U.S. is to assist in the conservation and protection of the African elephant by supporting and providing financial resources for the conservation programs of African countries and the CITES Secretariat.

101st - 107th Congress (1989 -)

NORTH AMERICAN WETLANDS CONSERVATION
Act of December 13, 1989.
(103 Stat. 1968)

An Act to conserve North American wetland ecosystems and waterfowl and the other migratory birds and fish and wildlife that depend upon such habitats.

This Act provides funding and administrative direction for implementation of the North American Waterfowl Management Plan and the Tripartite Agreement on wetlands between Canada, Mexico and the U.S. It establishes a North American Wetlands Conservation Council, which is to recommend wetlands conservation projects to the Migratory Bird Conservation Commission. Federal funds may be expended for payment of no more than half of the U.S. share of the cost of wetlands conservation projects in Canada, Mexico or the U.S.

COASTAL WETLANDS PLANNING, PROTECTION AND RESTORATION ACT
Act of November 29, 1990.
(104 Stat. 4778)

An Act to prevent and control infestations of the coastal inland waters of the United States by the zebra mussel and other

nonindigenous aquatic nuisance species, to reauthorize the National Sea Grant College Program, and for other purposes.

This Act supports and funds coastal wetlands restoration and conservation projects. The Act allows for the purchase of land for restoration, management or enhancement of coastal wetlands ecosystems, for the long-term conservation of the lands, waters, hydrology, water quality, and dependent fish and wildlife.

WILD BIRD CONSERVATION ACT
Act of October 22, 1992.
(106 Stat. 2224)

An Act to promote the conservation of wild exotic birds, to provide for the Great Lakes Fish and Wildlife Tissue Bank, to reauthorize the Fish and Wildlife Conservation Act of 1980, to reauthorize the African Elephant Conservation Act, and for other purposes.

This Act provides a series of measures to conserve exotic birds and fulfill the obligations of the U.S. under the Convention on International Trade in Endangered Species of Wild Fauna and Flora (CITES). The Act includes provisions to limit or prohibit U.S. imports of exotic bird species covered by the Convention and authorizes moratoria on the importation of species not covered by the Convention. It also sets standards for qualifying bird breeding facilities and establishes the Exotic Bird Conservation Fund.

PARTNERSHIPS FOR WILDLIFE ACT
Act of November 4, 1992.
(106 Stat. 5094)

An Act to provide Congressional approval of a Governing International Fishery Agreement, and for other purposes.

This Act establishes a program to encourage partnerships among Federal and State governments and private entities to carry out wildlife conservation and appreciation projects. This Act established the establish a Wildlife Conservation and Appreciation Fund to make funds available to States for wildlife conservation.

RHINOCEROS AND TIGER CONSERVATION ACT
Act of October 22, 1994.
(108 Stat. 4094)

An Act to assist in the conservation of rhinoceros and tigers by supporting and providing financial resources for the conservation programs of nations whose activities directly or indirectly affect rhinoceros and tiger populations, and of the CITES Secretariat.

This Act assists in the conservation of rhinoceros and tigers by supporting the conservation programs of Nations whose activities affect rhinoceros and tiger populations, as well as those of the Secretariat of the Convention on International Trade in Endangered Species of Wild Fauna and Flora (CITES). The Act also provides financial resources for those programs.

JUNIOR DUCK STAMP CONSERVATION AND DESIGN PROGRAM ACT
Act of October 6, 1994.
(108 Stat. 3119)

An Act to authorize appropriations to expand implementation of the Junior

Duck Stamp Conservation Program conducted by the United States Fish and Wildlife Service.

This Act stipulated that the Secretary of the Interior may carry out in accordance with this Act a program to be known as the "Junior Duck Stamp Conservation and Design Program" The goals of the program are to provide school children environmental education opportunities relating to the conservation and management of migratory birds and increase the capacity for schools, States and other educational programs to conduct conservation and education programs.

NATIONAL WILDLIFE REFUGE SYSTEM IMPROVEMENT ACT OF 1997
Act of October 9, 1997.
(111 Stat. 1252)
P. L. 105-57

An Act to amend the National Wildlife Refuge System Administration Act of 1966 to improve the management of the National Wildlife Refuge System, and for other purposes.

This Act established for the first time a framework or organic law for our national wildlife refuge system. The law statutorily defined the term "compatible use"; established and defined the term "wildlife-dependent recreation"; stipulated that it is the policy of the United States that compatible wildlife-dependent recreation is a legitimate and appropriate general public use of the system; established for the first time a "conservation mission"; required the U. S. Fish and Wildlife Service to make a determination, prior to a land acquisition, whether an existing wildlife-dependent use may continue during the implementation of a management plan and mandates the completion of a conservation plan for each of our nation's wildlife refuges within fifteen years.

ASIAN ELEPHANT CONSERVATION ACT
Act of November 19, 1997.
(111 Stat. 2150)

An Ac to assist in the conservation of Asian elephants by supporting and providing financial resources for the conservation programs of nations within the range of Asian elephants and projects of persons with demonstrated expertise in the conservation of Asian elephants.

This Act created an Asian Elephant Conservation Fund that was authorized to receive up to $5 million dollars that could be utilized by the Secretary of the Interior to finance conservation projects to assist in the conservation of endangered Asian elephants living in the wild in 13 countries in South and Southeast Asia. The Secretary of the Interior is required to evaluate the merits of each proposed grant application, to select those projects that best enhance the future of the Asian elephant and to give priority to those projects whose sponsors demonstrate the ability to match some portion of the federal funds received.

NATIONAL WILDLIFE REFUGE SYSTEM VOLUNTEER AND COMMUNITY PARTNERSHIP ENHANCEMENT ACT
Act of October 5, 1998 (112 Stat. 1574)

An Act to amend the Fish and Wildlife Act of 1956 to promote volunteer programs and community partnerships for the benefit of national wildlife refuges, and for other purposes.

This Act was designed to improve the volunteer program in our National Wildlife Refuge System by establishing

up to 20 pilot projects for the purpose of hiring full-time volunteer coordinators. The act also made it easier for interested individuals and groups to donate money or services to refuges and allows refuge managers to enter into cooperative agreements with local conservation groups to conduct projects on refuges.

DISABLED SPORTSMEN'S ACCESS ACT
Act of October 17, 1998.
(112 Stat. 1920)

An Act to authorize appropriations for fiscal year 1999 for military activities of the Department of Defense, for military construction, and for defense activities of the Department of Energy, to prescribe personnel strengths for such fiscal year for the Armed Forces, and for other purposes.

As a part of authorization for Department of Defense, this Act encourages the Department of Defense to provide improved access for disabled individuals, where appropriate and within the military mission. It also allows the Department to accept donations of private money, material and volunteers for the construction of facilities accessible to sportsmen with disabilities. The fundamental goal is to increase access to military installations for hunting, fishing, boating and other outdoor activities for the disabled.

MIGRATORY BIRD HUNTING AND CONSERVATION STAMP PROMOTION ACT
Act of October 19,1998.
(112 Stat. 2381)

An Act to authorize the use of receipts from the sale of the Migratory Bird Hunting and Conservation Stamps to promote additional stamp purchases.

This Act allows the Secretary of the Interior to spend proceeds collected from the sale of migratory bird hunting and conservation stamps to create a promotional program to increase the sale of duck stamps. In addition, the Federal Duck Stamp Office is directed to develop and seek approval from the Migratory Bird Conservation Commission for any marketing plans to sell additional duck stamps.

NUTRIA ERADICATION AND CONTROL PILOT PROGRAM
Act of October 30, 1998.
(112 Stat. 3027)

An Act to authorize the Secretary of the Interior to provide financial assistance to the State of Maryland for a pilot program to develop measures to eradicate or control nutria and restore marshland damaged by nutria.

This Act authorized the Secretary of the Interior to provide financial assistance to the State of Maryland for a three year pilot program to develop methods to eradicate or control nutria and to restore marsh and wetlands damaged by non-native rodents known as nutria.

ARCTIC TUNDRA HABITAT CONSERVATION
Act of November 24, 1999.
(113 Stat. 1491)

An Act to assure the long-term conservation of mid-continent light geese and the biological diversity of the ecosystem upon which many North American migratory birds depend, by directing the Secretary of the Interior to implement rules to reduce the

overabundant population of mid-continent light geese.

This Act allowed the U. S. Fish and Wildlife Service to take steps to reduce the exploding population of Mid-Continent light geese. These geese have been systematically destroying the fragile Arctic tundra in the Hudson Bay lowland salt marsh in Canada. These wetlands are critical to the survival of not only light geese but hundreds of other migratory species including brants, black ducks, mallards and dozens of songbirds.

NEOTROPICAL MIGRATORY BIRD CONSERVATION ACT
Act of July 20, 2000 (114 Stat. 593)

An Act to require the Secretary of the Interior to establish a program toprovide assistance in the conservation of neotropical migratory birds.

This Act created a Neotropical Migratory Bird Conservation Account. This account was authorized to receive up to $5 million per year in federal appropriations until September 30, 2004. The Secretary of the Interior is charged with the responsibility for evaluating and selecting meritorious projects. In addition, the proposal required the Secretary of the Interior to submit a report to Congress on the effectiveness of the act and to suggest ways to improve the operation of the account in the future.

NATIONAL WILDLIFE REFUGE SYSTEM CENTENNIAL ACT
Act of November 1, 2000 (114 Stat. 1782)

An Act to amend the Pittman-Robertson Wildlife Restoration Act and the Dingell-Johnson Sport Fish Restoration Act to enhance the funds available for grants to States for fish and wildlife conservation projects, to reauthorize and amend the National Fish and Wildlife Foundation Establishment Act, to commemorate the centennial of the establishment of the first national wildlife refuge in the United States on March 14, 1903, and for other purposes.

This Act directed the Secretary of the Interior to establish a commission to promote the awareness of the National Wildlife Refuge System as it celebrates its 100th Anniversary in 2003. This measure also directed the Commission to develop a long-term plan to meet the priority operations, maintenance and construction needs of the system and to improve the public use programs and facilities for all visitors.

GREAT APE CONSERVATION ACT
Act of November 1, 2000 (114 Stat. 1789)

An Act to assist in the conservation of great apes by supporting and providing financial resources for the conservation programs of countries within the range of great apes and projects of persons with demonstrated expertise in the conservation of great apes.

This Act established a Great Ape Conservation Fund to assist in the conservation of great apes by supporting and providing financial resources for projects within the range states. Great apes are defined as gorillas, orangutans, chimpanzees, bonobos and gibbons. This measure authorizes up to $5 million dollars a year until September 30, 2004 to be used by the Secretary of the Interior to assist worthwhile conservation projects.

CHRONOLOGICAL LIST OF MAJOR LEGISLATION PERTAINING TO MARINE AND OCEAN ISSUES

71st - 80th Congress (1929 -1948)

FISH AND WILDLIFE COORDINATION ACT

Act of March 10, 1934.
(48 Stat. 401)

An Act to promote the conservation of wild life, fish, and game, and for other purposes.

This Act authorizes the Secretary of Agriculture and the Secretary of Commerce to provide assistance to and cooperate with Federal and State agencies to protect, rear, stock, and increase the supply of game and fur-bearing animals, as well as to study the effects of domestic sewage, trade wastes, and other polluting substances on wildlife.

The Act also directs the Bureau of Fisheries to use impounded waters for fish-culture stations and migratory-bird resting and nesting areas and requires consultation with the Bureau of Fisheries prior to the construction of any new dams to provide for fish migration. In addition, this Act authorizes the preparation of plans to protect wildlife resources, the completion of wildlife surveys on public lands, and the acceptance by the Federal agencies of funds or lands for related purposes provided that land donations received the consent of the State in which they are located.

MITCHELL ACT

Act of May 11, 1938.
(52 Stat. 345)

An Act to provide for the conservation of the fishery resources of the Columbia River, establishment, operation, and maintenance of one or more stations in Oregon, Washington, and Idaho, and for the conduct of necessary investigations, surveys, stream improvements, and stocking operations for these purposes.

This Act authorizes the Secretary of the Interior to carry on activities for conservation of fishery resources in the Columbia River Basin. The Act specifically directs establishment of salmon hatcheries, conduct of engineering and biological surveys and experiments, and installing fish protective devices. It also authorizes agreements with State fishery agencies and construction of facilities on State-owned lands.

81st - 90th Congress (1949 -1968)

WHALING CONVENTION ACT

Act of August 9, 1950.
(64 Stat. 421)

An Act to authorize the regulation of whaling and to give effect to the International Convention for the Regulation of Whaling signed at Washington under date of December 2, 1946, by the United States of America and certain other governments, and for other purposes.

This Act provides the framework for

meeting United States obligations arising from the 1946 International Convention for the Regulation of Whaling. It provides for a U.S. Commissioner to the International Whaling Commission and authorizes the Secretary of State to present objections to that Commission's regulations. It establishes as unlawful whaling, transporting whales or selling whales, in violation of the Convention. It sets up a whaling licensing framework, with fines and imprisonment for violations.

TUNA CONVENTION ACT
Act of August 9, 1950.
(64 Stat. 430)

An Act to provide that the United States shall aid the States in fish restoration and management projects, and for other purposes.

This Act implements the Convention for the Establishment of an International Commission for the Scientific Investigation of Tuna (now terminated) and the Convention for the Establishment of an Inter-American Tropical Tuna Commission.

FEDERAL AID IN SPORT FISH RESTORATION "DINGELL-JOHNSON ACT"
August 9, 1950.
(50 Stat. 917)

An Act to provide that the United States shall aid the States in wildlife-restoration projects, and for other purposes.

This Act, commonly called the Dingell-Johnson Sport Fish Restoration Act, authorizes the Secretary of the Interior to provide financial assistance for state fish restoration and management plans and projects. The Act directs the Secretary of the Interior to cooperate with state fish and game departments in fish restoration and management projects.

SALTONSTALL-KENNEDY ACT
Act of July 1, 1954.
(68 Stat. 376)

An Act to further encourage the distribution of fishery products, and for other purposes.

This Act authorizes the Secretary of Commerce to promote domestically produced fishery products. The Secretary provides financial assistance for fisheries research and development programs.

FISHERMEN'S PROTECTIVE ACT
Act of August 27, 1954.
(68 Stat. 883)

An Act to protect the rights of vessels of the United States on the high seas and in territorial waters of foreign countries.

The Pelly Amendment to this Act authorizes the President to prohibit the importation of products from countries that allow fishing operations that diminish the effectiveness of an international fishery conservation program or that engage in trade or taking that diminishes the effectiveness of an international program for endangered or threatened species. While the Pelly Amendment is the most noteworthy section of the Act for wildlife conservation purposes, the Act also provides for federal reimbursement of money paid by owners to secure the release of fishing vessels improperly seized by foreign countries. In addition, the Act sets up a fund to compensate

owners for damage to or destruction of their fishing vessel or gear.

GREAT LAKES FISHERY ACT
Act of June 4, 1956.
(70 Stat. 242)

An Act to give effect to the Convention on Great Lakes Fisheries signed at Washington September 10, 1954, and for other purposes.

The Act sets forth procedures for carrying out programs under the 1954 Convention on Great Lakes Fisheries.

ANADROMOUS FISH CONSERVATION ACT
Act of October 30, 1965.
(79 Stat. 1125)

An Act to authorize the Secretary of the Interior to initiate with the several States a cooperative program for the conservation, development, and enhancement of the Nation's anadromous fish, and for other purposes.

This Act authorizes the Secretary of the Interior to enter into agreements with states and other non-federal interests to conserve, develop and enhance the anadromous fish resources of the U.S.

NATIONAL SEA GRANT COLLEGE PROGRAM
Act of October 15, 1966.
(80 Stat. 998)

An Act to amend the Marine Resources and Engineering Development Act of 1966 to authorize the establishment and operation of sea grant colleges and programs by initiating and supporting programs of education and research in the various fields relating to the development of marine resources, and for other purposes.

The National Sea Grant is a partnership between government, academia, industry, scientists, and private citizens to help Americans understand and sustainably use our precious Great Lakes and ocean waters for long-term economic growth. The Act unites 30 State Sea Grant programs, over 200 universities, and millions of people.

ESTUARINE AREAS ACT
Act of August 3, 1968.
(82 Stat. 625)

An Act to authorize the Secretary of the Interior, in cooperation with the States, to conduct an inventory and study of the Nation's estuaries and their natural resources, and for other purposes.

This Act provides for a federal study and inventory of estuaries, authorizes their management and development through federal and State agreements, and requires consideration of these areas in federal projects and State requests for federal financial assistance.

91st - 100th Congress (1969 -1988)

CENTRAL, WESTERN AND SOUTH PACIFIC FISHERIES DEVELOPMENT ACT

Act of September 29, 1972.
(86 Stat. 744)

An Act to authorize a program for the development of tuna and other latent fisheries resources in the Central, Western, and South Pacific Ocean.

This Act authorizes the Secretary of Commerce to carry out a program to develop tuna and other latent fisheries of the Central, Western and South Pacific Ocean, defined as the area of the Pacific Ocean between latitudes 30 degrees north to 30 degrees south and from longitudes 120 degrees east to 130 degrees west. The Act provides for the development of exploration for, and stock assessment of, tuna and other fish; improvement of harvesting techniques; gear development; biological resource monitoring; an economic evaluation of the potential for tuna and other fisheries in the area.

MARINE MAMMAL PROTECTION ACT

Act of October 21, 1972.
(86 Stat. 1027)

An Act o protect marine mammals; to establish a Marine Mammal Commission; and for other purposes.

The Act establishes a federal responsibility to conserve marine mammals, with management vested in the Department of Commerce for cetaceans and pinnipeds other than walrus. The Department of the Interior is responsible for all other marine mammals, including sea otter, walrus, polar bear, dugong and manatee. The Act generally assigns identical responsibilities to the Secretaries of the two departments.

Congress found that certain species and population stocks of marine mammals are or may be in danger of extinction or depletion due to human activities; these mammals should not be permitted to diminish below their optimum sustainable population; measures should be taken immediately to replenish any of these mammals that have diminished below that level, and efforts should be made to protect essential habitats; there is inadequate knowledge of the ecology and population dynamics of these mammals; negotiations should be undertaken immediately to encourage international arrangements for research and conservation of these mammals.

MARINE PROTECTION, RESEARCH AND SANCTUARIES ACT

Act of October 23, 1974.
(86 Stat. 1052)

An Act to regulate the transportation for dumping, and the dumping, of material into ocean waters, and for other purposes.

This Act authorizes the Secretary of Commerce to designate and manage national marine sanctuaries based on specific standards. It provides for supervision by the Secretary over any permitted private or federal action that is likely to destroy or injure a sanctuary resource, and requires periodic evaluation of implementation of management plans and goals for each sanctuary. The Act also specifies prohibited activities, penalties and enforcement.

This Act prohibits transporting any material from the U.S. for the purpose of dumping it into ocean waters, or dumping any material into ocean waters, except as authorized by permit. The Act also provides for the establishment of

monitoring and research programs on the effects of dumping into ocean waters, including the possible long-term effects of pollution, overfishing and human-induced changes in ocean ecosystems.

COASTAL ZONE MANAGEMENT ACT
Act of October 27, 1972.
(86 Stat. 1280)

An Act to establish a national policy and develop a national program for the management, beneficial use, protection, and development of the land and water resources of the Nation's coastal zones, and for other purposes.

This Act establishes a federal grant program within the Department of Commerce to encourage coastal States to develop and implement coastal zone management programs. The Act also establishes a national estuarine reserve system.

ATLANTIC TUNAS CONVENTION ACT
Act of August 5, 1975.
(89 Stat. 385)

An Act to give effect to the International Convention for the Conservation of Atlantic Tunas, signed at Rio de Janeiro, May 14, 1966, by the United States of America and other countries, and for other purposes.

The Act addresses the conservation of Atlantic tunas and codifies the obligations of the U.S. in the International Convention for the Conservation of Atlantic Tunas, signed in Rio de Janeiro on May 14, 1966. Among other things, the Act requires fishermen to obtain permits and report catch quantities for regulated species; require observers on fishing vessels to obtain scientific data; impose other requirements to implement any Convention recommendation or to obtain scientific data necessary to achieve the purposes of the Convention.

FISHERY CONSERVATION AND MANAGEMENT
Act of April 13, 1976.
(90 Stat. 331)

An Act to provide for the conservation and management of the fisheries, and for other purposes.

This Act established a 200-mile fishery conservation zone, effective March 1, 1977, and established Regional Fishery Management Councils comprised of Federal and State officials. The Act provides for regulation of foreign fishing in the management zone under GIFA's (governing international fishing agreements) and vessel fishing permits.

NATIONAL AQUICULTURE ACT
Act of September 26, 1980.
(94 Stat. 1198)

An Act to provide for the development of aquaculture in the United States, and for other purposes.

This Act establishes a national aquaculture policy and development plan and requires federal coordination of aquaculture activities. With the purpose of increasing the development of aquaculture.

LACEY ACT AMENDMENTS OF 1981
Act of November 16, 1981.
(95 Stat. 1073)

An Act to provide for the control of illegally taken fish and wildlife.

This Act makes it unlawful to import, export, transport, buy or sell fish, wildlife and plants taken or possessed in violation of Federal, State or tribal law. The Act requires that packages containing fish or wildlife be clearly marked.

ATLANTIC SALMON CONVENTION ACT
Act of December 29, 1982.
(96 Stat. 1951)

An Act to amend the Commercial Fisheries Research and Development Act of 1964.

This Act legislates U.S. responsibilities as a signatory to the Convention for the Conservation of Salmon in the North Atlantic Ocean, March 2, 1982, in Reykjavik, Iceland, and entered into force on October 1, 1983.

NORTHERN PACIFIC HALIBUT ACT OF 1982
Act of May 17, 1982.
(96 Stat. 78)

An Act to give effect to the Protocol Amending the Convention for the Preservation of the Halibut Fishery of the Northern Pacific Ocean and Bering Sea, signed at Washington, March 29, 1979.

This Act implements the 1953 Convention between the U.S. and Canada for the Preservation of the Halibut Fishery of the Northern Pacific Ocean and the Bering Sea, as well as its 1979 Protocol. The Act establishes the procedures for the appointment of commissioners and the responsibilities of the Department of Commerce.

COASTAL BARRIER RESOURCES ACT
Act of October 18, 1982.
(96 Stat. 1653)

An Act to protect and conserve fish and wildlife resources, and for other purposes.

The Act protects undeveloped coastal barriers and related areas by prohibiting direct or indirect Federal funding of various projects in these areas that might support development Limited exceptions are allowed, such as funding for fish and wildlife research.

TRINITY RIVER BASIN FISH AND WILDLIFE MANAGEMENT ACT
Act of October 24, 1984.
(98 Stat. 2721)

An Act to provide for the restoration of the fish and wildlife in the Trinity River Basin California and for other purposes.

This Act provides for the creation of a Trinity River Basin Task Force. The Act requires the development and implementation of a program to restore fish and wildlife to levels existing before the construction of the Trinity River division of the Central Valley Project.

ANTARCTIC MARINE LIVING RESOURCES CONVENTION ACT
Act of November 8, 1984.
(98 Stat. 3398)

An Act to approve governing

international fishery agreements with Iceland and the EEC; to establish national standards for artificial reefs; to implement the Convention on the Conservation of Antarctic Marine Living Resources and for other purposes.

This Act provides the legislative authority to implement the Convention on the Conservation of Antarctic Marine Living Resources. The Act prohibits harvesting of Antarctic marine living resources in violation of the Convention.

ATLANTIC STRIPED BASS CONSERVATION
Act of October 31, 1984.
(98 Stat. 3185)

An Act to provide for the conservation and management of Atlantic striped bass, and for other purposes.

This Act establishes a consistent management scheme for the conservation of Atlantic Striped Bass. Coastal States, listed as Pennsylvania; States bordering the Atlantic north of South Carolina; District of Columbia; and Potomac River Fisheries Commission, that fail to adhere to the required management plan are subject to a striped bass fishing moratorium. The Act also requires an annual survey of striped bass fisheries in the coastal States.

EASTERN PACIFIC TUNA LICENSING ACT
Act of October 4, 1984.
(98 Stat. 1715)

An Act to implement the Eastern Pacific Ocean Tuna Fishing Agreement, signed in San Jose, Costa Rica, March 15, 1983.

This Act implements the Eastern Pacific Ocean Tuna Fishing Agreement, signed in San Jose, Costa Rica on March 15, 1983. Makes it illegal to fish designated tuna - yellowfin tuna, bigeye tuna, albacore tuna, northern bluefin tuna, southern bluefin tuna, skipjack tuna, black skipjack, kawakawa, bullet tuna, frigate tuna, eastern Pacific bonito and Indo-Pacific bonito.

PACIFIC SALMON TREATY ACT
Act of March 15, 1985.
(99 Stat. 7)

An Act to give effect to the Treaty Between the Government of the United States of America and the Government of Canada Concerning Pacific Salmon, signed at Ottawa January 28, 1985.

This Act was passed in fulfillment of obligations under the Pacific Salmon Treaty between the U.S. and Canada, signed at Ottawa, January 28, 1985. It establishes the U.S. contingent to the treaty's commission and to the three regional panels created by the treaty. The Act also addresses such matters as federal jurisdiction, the adoption of regulations and enforcement.

INTERJURISDICTIONAL FISHERIES ACT
Act of November 14, 1986.
(100 Stat. 3731)

An Act to amend certain provisions of the law regarding the fisheries of the United States, and for other purposes.

The Act provides for assistance by the Secretary of Commerce to States for management of interjurisdictional commercial fishery resources.

SOUTH PACIFIC TUNA ACT
Act of June 7, 1988.
(102 Stat. 591)

An Act to implement the Treaty on Fisheries Between the Governments of Certain Pacific Island States and the Government of the United States of America.

This Act regulates tuna harvest by U.S. vessels within the Exclusive Economic Zones of Pacific Island Parties.

101st - 107th Congress (1989 -)

ANTARCTIC PROTECTION
Act of November 16, 1990.
(104 Stat. 2975)

An Act to protect and conserve the continent of Antarctica, and for other purposes.

This Act makes it unlawful for a person under U.S. jurisdiction to engage in, finance, or otherwise knowingly provide assistance to an Antarctic mineral resource activity.

GREAT LAKES FISH AND WILDLIFE RESTORATION
Act of November 8, 1990.
(104 Stat. 2370)

An Act to authorize a study of the fishery resources of the Great Lakes, and for other purposes.

The Act provides for a comprehensive study of the status and the assessment, management and restoration needs of the fishery resources of the Great Lakes Basin. Develop proposals to implement recommendations resulting from the study; provide assistance to the Great Lakes Fisheries Commission, states, Indian tribes and other interested entities to encourage cooperative conservation, restoration, and management of Great Lakes Basin fish and wildlife resources and their habitat.

NEW ENGLAND FISHERIES RESOURCES RESTORATION
Act of November 16, 1990.
(104 Stat. 2960)

An Act to direct the Secretary of the Interior to convey all interest of the United States in a fish hatchery to the State of South Carolina, and for other purposes.

The Act provides for the implementation of programs to restore and maintain nationally significant, interjurisdictional fisheries originating in New England river systems.

NORTH PACIFIC ANADROMOUS STOCKS CONVENTION
Act of October 29, 1992.
(106 Stat. 5098)

An Act to provide Congressional approval of a Governing International Fishery Agreement, and for other purposes.

This Act implements the Convention for the Conservation of Anadromous Stocks in the North Pacific Ocean, signed at Moscow, February 11, 1992. It establishes the U.S. representation on the Commission provided for in the Convention, prohibits taking anadromous

fish in the Convention area of the North Pacific Ocean and provides for enforcement and penalties.

ALIEN SPECIES PREVENTION AND ENFORCEMENT
Act of October 6, 1992.
(106 Stat. 1729)

An Act making appropriations for the Treasury Department, the United States Postal Service, the Executive Office of the President, and certain Independent Agencies for the fiscal year ending September 30, 1993, and for other purposes.

This Act defines nonmailable plant and animal matter, and establishes a program to prevent the introduction of prohibited plants, plant pests and injurious animals into Hawaii through the mail.

The Act requires the Secretary of Agriculture (Secretary) to operate a program to protect Hawaii from the introduction by mail of prohibited plants, plant pests and injurious animals and enter into a memorandum of understanding with the Secretary of the Interior relating to prohibited plants, plant pests and injurious animals under the jurisdiction of the Department of Interior. If mail is found to contain prohibited material, the Secretary must: take action to prevent the introduction of the prohibited material into Hawaii; determine whether the facts and circumstances warrant seeking prosecution under a law prohibiting such conveyance.

ATLANTIC COASTAL FISHERIES COOPERATIVE MANAGEMENT ACT
Act of December 20, 1993.
(107 Stat. 2447)

An Act to authorize appropriations for fiscal year 1994 for the United States Coast Guard, and for other purposes.

The Act requires the development, implementation and enforcement of coastal fishery management plans to promote interstate conservation and management of Atlantic coastal fishery resources.

HIGH SEAS FISHING COMPLIANCE Act
HIGH SEAS DRIFTNET FISHING MORATORIUM PROTECTION ACT
Act of November 3, 1995.
(109 Stat. 367)

An Act to amend the Fishermen's Protective Act.

The Act implements the Agreement to Promote Compliance with International Conservation and Management Measures by Fishing Vessels on the High Seas and establishes a system of permitting, reporting and regulating U.S. vessels that fish on the high seas.

This Act also addresses the United Nations resolutions and decisions establishing and reaffirming a global moratorium on large-scale driftnet fishing on the high seas. It prohibits the U.S. from entering into international agreements that would prevent the full implementation of the moratorium.

NATIONAL MARINE SANCTUARIES PRESERVATION ACT
Act of October 11, 1996.
(110 Stat. 3363)

An Act to reauthorize the National Marine Sanctuaries Act, and for other purposes.

This Act establishes a program to identify and designate as national marine sanctuaries areas of the marine environment which are of special national significance.

SUSTAINABLE FISHERIES ACT
Act of October 11, 1996.
(110 Stat. 3559)

An Act to amend the Magnuson Fishery Conservation and Management Act to authorize appropriations, to provide for sustainable fisheries, and for other purposes.

This Act requiring science, management and conservation action by the National Marine Fisheries Service.

INTERNATIONAL DOLPHIN CONSERVATION PROGRAM ACT
Act of August 15, 1997.
(111 Stat. 1122)

An Act to amend the Marine Mammal Protection Act of 1972 to support the International Dolphin Conservation Program in the eastern tropical Pacific Ocean, and for other purposes.

This Act authorizes the incidental taking of marine mammals during commercial purse seine yellowfin tuna fishing in the eastern tropical Pacific Ocean. Removes provisions requiring that, for purse seine yellowfin fishing, the goal of reducing incidental kill or serious injury to insignificant levels approaching zero be satisfied by the best safety techniques and equipment economically and technologically practicable.

GREAT LAKES FISH AND WILDLIFE RESTORATION
Act of October 19, 1998.
(112 Stat. 2358)

An Act to amend the Great Lakes Fish and Wildlife Restoration Act of 1990 to provide for implementation of recommendations of the United States Fish and Wildlife Service contained in the Great Lakes Fishery Resources.

This Act ensures that proposals resulting from recommendations of the Great Lakes fishery resources restoration study are developed and implemented. The Act requires the Great Lakes Fishery Commission to retain authority and responsibility for formulation and implementation of a comprehensive program for eradicating or minimizing sea lamprey populations in the Basin.

HYDROGRAPHIC SERVICES IMPROVEMENT
Act of November 13, 1998.
(112 Stat. 3454)

An Act to approve a governing international fishery agreement between the United States and the Republic of Poland, and for other purposes.

This Act sets forth the responsibilities of the Administrator of the National Oceanic and Atmospheric Administration (NOAA) regarding hydrographic data, services, and standards and maintenance of a national hydrographic database. Authorizes related procurement, leasing, and contracts.

OCEANS ACT
Act of August 7, 2000.
(114 Stat. 644)

An Act to establish a Commission on Ocean Policy, and for other purposes.

This Act establishes the Commission on Ocean Policy to promote a coordinated, comprehensive, and long range national policy for the responsible use and stewardship of ocean and coastal resources.

ESTUARIES AND CLEAN WATERS ACT
Act of November 7, 2000.
(114 Stat. 1957)

An Act to encourage the restoration of estuary habitat through more efficient project financing and enhanced coordination of Federal and non-Federal restoration programs, and for other purposes.

This Act establishes the Estuary Habitat Restoration Collaborative Council. The Act directs the Council to develop an estuary habitat restoration strategy to ensure a comprehensive approach to the selection and prioritization of estuary habitat restoration projects and the coordination of Federal and non-Federal activities related to such restoration.

FISHERIES RESTORATION AND IRRIGATION MITIGATION ACT
Act of November 13, 2000.
(114 Stat. 2294)

An Act to authorize the Secretary of the Interior to establish a program to plan, design, and construct fish screens, fish passage devices, and related features to mitigate impacts on fisheries associated with irrigation system water diversions by local governmental entities in the Pacific Ocean drainage of the States of Oregon, Washington, Montana, and Idaho.

This Act establishes within the Department of the Interior the Irrigation Mitigation and Restoration Partnership Program. Directs the Secretary of the Interior, under such Program, to develop and implement projects to mitigate impacts to fisheries resulting from the construction and operation of water diversions by local governmental entities in the Pacific Ocean drainage area (areas of Oregon, Washington, Montana, and Idaho from which water drains into the Pacific Ocean).

STRIPED BASS CONSERVATION, ATLANTIC COASTAL FISHERIES MANAGEMENT, AND MARINE MAMMAL RESCUE ASSISTANCE
Act of December 21, 2000.
(114 Stat. 2767)

To reauthorize the Striped Bass Conservation Act, and for other purposes.

This Act amends the Marine Mammal Protection Act of 1972 to direct the Secretary of Commerce to establish the John H. Prescott Marine Mammal Rescue Assistance Grant Program to provide assistance to eligible stranding network participants for marine mammal recovery and treatment; data collection from living or dead marine mammals; and facilities operation.

SHARK FINNING PROHIBITION ACT
Act of December 21, 2000.
(114 Stat. 2772)

An Act to amend the Magnuson-Stevens Fishery Conservation and Management Act to eliminate the wasteful and unsportsmanlike practice of shark finning.

This Act amends the Magnuson-Stevens Fishery Conservation and Management Act to make it unlawful to remove any of the fins of a shark, including the tail, and discard the carcass of the shark at sea; have control or possession of such a fin aboard a fishing vessel without the corresponding carcass; or land such a fin without the corresponding carcass.

CHRONOLOGICAL LIST OF MAJOR LEGISLATION PERTAINING TO TERRITORIAL AND INSULAR ISSUES

NORTHWEST ORDINANCE
July 12, 1787

An Ordinance for the government of the Territory of the United States northwest of the River Ohio.

Established a means and precedence by which the United States could expand westward. Established the process by which States could be admitted to the Union.

NORTHWEST TERRITORY
Act of August 7, 1789.
(1 Stat. 8)

An Act to provide for the Government of the Territory Northwest of the river Ohio.

This Act provided for the establishment of the territories which would later become the States of Ohio, Indiana, Illinois, and Michigan.

1st - 10th Congress (1789 -1809)

AUTHORITY OF THE PRESIDENT TO CLAIM THE LOUISIANA TERRITORY
Act of October 31, 1803.
(2 Stat. 245)

An Act to enable the President of the United States to take possession of the territories ceded by France to the United States, by the treaty concluded at Paris, on the thirtieth of April last, and for the temporary government thereof.

The Territory purchased by the United States from France in 1803, for $15 million. It extended from the Mississippi River to the Rocky Mountains. and from the Gulf of Mexico to British America (Canada). The purchase doubled the land area of the U.S.

OHIO TERRITORY
Act of April 30, 1802.
(2 Stat. 173)

An Act to enable the people of the Eastern division of the territory northwest of the river Ohio to form a constitution and state government, and for the admission of such state into the Union, on an equal footing with the original States, and for other purposes.

ILLINOIS TERRITORY ESTABLISHED
Act of February 3, 1809.
(2 Stat. 514)

An Act for dividing the Indiana Territory into two separate governments.

The Act approved separating Illinois from the Indiana Territory. The President of the United States appointed a Governor and three territorial judges, who acted as a unicameral legislature named the Council of Revision.

11th - 20th Congress (1810 -1829)

ORLEANS TERRITORY
Act of February 20, 1811.
(2 Stat. 641)

An Act to enable the people of the Territory of Orleans to form a constitution and state government, and for the admission of such state into the Union, on an equal footing with the original states, and for other purposes.

ADMISSION OF THE STATE OF LOUISIANA
Act of April 8, 1812.
(2 Stat. 701)

An Act for the admission of the State of Louisiana, into the Union and to extend the laws of the United States to said state.

MISSOURI TERRITORIAL GOVERNMENT
Act of June 4, 1812.
(2 Stat. 743)

An Act providing for the government of the territory of Missouri.

This Act established the government of the Territory of Missouri. The Territory of Missouri was created out of the Louisiana territory.

INDIANA TERRITORIAL GOVERNMENT
Act of April 19, 1816.
(3 Stat. 289)

An Act to enable the people of Indiana territory to form a constitution and state government, and for the admission of such State into the Union on an equal footing with the original states.

MISSISSIPPI TERRITORIAL GOVERNMENT
Act of March 1, 1817.
(3 Stat. 348)

An Act to enable the people of the western part of the Mississippi territory to form a constitution and state government, and for the admission of such state into the union, on an equal footing with the original state.

ADMISSION OF THE STATE OF INDIANA
Resolution of December 11, 1816.
(3 Stat. 399)

A resolution for admitting the state of Indiana into the Union.

ALABAMA TERRITORIAL GOVERNMENT
Act of March 3, 1817.
(3 Stat. 371)

An Act to establish a separate territorial government for the eastern part of the Mississippi territory.

This Act sets out the boundaries of the new Alabama territory formed from the Louisiana territory and provides for the establishment of a government.

ADMISSION OF THE STATE OF MISSISSIPPI
Resolution of December 10, 1817.
(3 Stat. 472)

A Resolution for the admission of the State of Mississippi into the Union.

ILLINOIS TERRITORIAL GOVERNMENT
Act of April 18, 1818.
(3 Stat. 428)

An Act to enable the people of Illinois territory to form a constitution and state government, and for the admission of such State to the Union on an equal footing with the original States.

ADMISSION OF THE STATE OF ILLINOIS
Resolution of December 3, 1818.
(3 Stat. 536)

A resolution declaring the admission of the state of Illinois into the Union.

ALABAMA TERRITORIAL GOVERNMENT
Act of March 2, 1819.
(3 Stat. 489)

An Act to enable to people of the Alabama territory to form a constitution and state government, and for the admission of such state into the Union on an equal footing with the original states.

ARKANSAS TERRITORIAL GOVERNMENT
Act of March 2, 1819.
(3 Stat. 493)

An Act establishing a separate territorial government in the southern part of the territory of Missouri.

This Act established a new territory from the Missouri territory called the Arkansaw territory.

EAST AND WEST FLORIDA TERRITORIES
Act of March 2, 1819.
(3 Stat. 523)

An Act to authorize the President of the United States to take possession of East and West Florida, and establish a temporary government therein.

This Act authorized the President to take possession of the East and West Florida which were ceded to the United States from Spain under the Treaty of Havana, February 23, 1819.

ADMISSION OF THE STATE OF ALABAMA
Resolution of December 14, 1819.
(3 Stat. 608)

A resolution declaring the admission of the state of Alabama into the Union.

ADMISSION OF THE STATE OF MAINE
Act of March 3, 1820.
(3 Stat. 544)

An Act for the admission of the state of Maine into the Union.

MISSOURI TERRITORIAL GOVERNMENT
Act of March 6, 1820.
(3 Stat. 545)

An Act to authorize the people of the Missouri territory to form a constitution and state government, and for the admission of such state into the Union on an equal footing with the original states, and to prohibit slavery in certain

territories.

ADMISSION OF THE STATE OF MISSOURI
Resolution of March 2, 1821.
(3 Stat. 645)

A resolution providing for the admission of the state of Missouri into the Union, on a certain condition.

This Act as a part of the Second Missouri Compromise, allowed for the admission of the State of Missouri into the Union while the State legislature promised not to deny any citizen of the State the privileges enjoyed under the Constitution.

FLORIDA TERRITORIAL GOVERNMENT
Act of March 30, 1822.
(3 Stat. 654)

An Act for the establishment of a territorial government in Florida.

This Act joined East and West Florida into a single territory of Florida and provided for the establishment of a government.

DIPLOMATICE RECOGNITION OF THE KINGDOM OF HAWAII

Treaty of 1826, U.S. extends full diplomatic recognition to the Kingdom of Hawaii and enters treaty and conventions with Hawaii.

21st - 30th Congress (1830 -1849)

WISCONSIN TERRITORIAL GOVERNMENT
Act of April 20, 1836.
(5 Stat. 10)

An Act establishing the Territorial Government of Wisconsin.

ADMISSION OF THE STATE OF MICHIGAN
Act of June 15, 1836.
(5 Stat. 49)

An Act to establish the northern boundary line of the State of Ohio, and to provide for the admission of the State of Michigan into the Union upon the conditions therein expressed.

ADMISSION OF THE STATE OF ARKANSAS
Act of June 15, 1836.
(5 Stat. 50)

An Act for the admission of the State of Arkansas into the Union, and to provide for the due execution of the laws of the United States, within the same, and for other purposes.

IOWA TERRITORIAL GOVERNMENT
Act of June 12, 1838.
(5 Stat. 235)

An Act to divide the Territory of Wisconsin, and to establish the Territorial Government of Iowa.

This Act provided for the creation of the Territory of Iowa and its government

from the Territory of Wisconsin.

ANNEXATION OF THE REPUBLIC OF TEXAS
Resolution of March 1, 1845.
(5 Stat. 797)

A Joint Resolution for annexing Texas to the United States.

ADMISSION OF THE STATE IOWA AND THE STATE OF FLORIDA
Act of March 3, 1845.
(5 Stat. 742)

An Act for the admission of the states of Iowa and Florida into the Union.

ADMISSION OF THE STATE OF TEXAS
Resolution of December 29, 1845.
(9 Stat. 108)

A Joint Resolution for the admission of the State of Texas into the Union.

FEDERAL LAWS WITHIN THE STATE OF TEXAS
Act of December 29, 1845.
(9 Stat. 1)

An Act to extend the laws of the United States to the State of Texas, and for other purposes.

WISCONSIN TERRITORIAL GOVERNMENT
Act of August 6, 1846.
(9 Stat. 56)

An Act to enable the people of Wisconsin Territory to form a constitution and State government, and for the admission of such State into the Union.

ADMISSION OF THE STATE OF IOWA
Act of December 28, 1846.
(9 Stat. 117)

An Act for the admission of the State of Iowa into the Union.

TREATY OF GUADALUPE-HIDALGO
Act of February 2, 1848.
(9 Stat. 922)

There shall be firm and universal peace between the United States of America and the Mexican republic, and between their respective countries, territories, cities, towns, and people, without exception of places or persons.

CHARTER OF WASHINGTON CITY
Act of May 17, 1848.
(9 Stat. 223)

An Act to continue, alter and amend the Charter of the City of Washington.

This Act provided for the election of a Board of Assessors to assist the Mayor in the control of the city.

ADMISSION OF THE STATE OF WISCONSIN
Act of May 29, 1848.
(9 Stat. 233)

An Act for the Admission of the State of Wisconsin into the Union.

OREGON TERRITORIAL GOVERNMENT
Act of August 14, 1848.
(9 Stat. 323)

An Act to establish the Territorial Government of Oregon.

MINNESOTA TERRITORIAL GOVERNMENT
Act of March 3, 1849.
(9 Stat. 403)

An Act to establish the Territorial Government of Minnesota.

31st - 40th Congress (1850 -1869)

NEW MEXICO TERRITORIAL GOVERNMENT
Act of September 9, 1850.
(9 Stat. 446)

An Act proposing to the State of Texas the Establishment of her Northern and Western Boundaries, the Relinquishment by the said State of all Territory claimed by her exterior to said Boundaries, and of all her Claims upon the United States, and to establish a territorial Government for New Mexico.

CALIFORNIA STATEHOOD
Act of September 9, 1850.
(9 Stat. 452)

An Act for the Admission of the State of California into the Union.

UTAH TERRITORIAL GOVERNMENT
Act of September 9, 1850.
(9 Stat. 453)

An Act to establish a Territorial Government for Utah.

WASHINGTON TERRITORIAL GOVERNMENT
Act of March 2, 1853.
(10 Stat. 172)

An Act to establish the Territorial Government of Washington.

This Act established the Washington Territory out of the Oregon Territory lands.

NEBRASKA AND KANSAS TERRITORIAL GOVERNMENTS
Act of May 30, 1854 (10 Stat. 277)

An Act to Organize the Territories of Nebraska and Kansas.

This Act, also known as the "Kansas-Nebraska Act", repealed the Missouri Compromise and established the ideal of popular sovereignty in the newly established states, provided that Nebraska would be free and Kansas a slave State.

RATIFYING GADSDEN PURCHASE OF 1853
Act of June 29, 1854.
(10 Stat. 301)

An Act to enable the President of the United States to fulfil the third article of the Treaty between the United States and the Mexican Republic, of the thirtieth of December, one thousand eight hundred

and fifty-three, as amended by the Senate of the United States.

This Act authorized the exchange of $10,000,000 for the land known as the Gadsden Purchase from the Mexican Republic.

GUANO ISLANDS ACT
Act of August 18, 1856.
(11 Stat. 119)

An Act to authorize protection be given to citizens of the United States who may discover deposits of guano.

This Act allowed for the United States to take possession of any uninhabited island covered with guano, which was used to make fertilizer and gun-powder during the 19th century. The discoverer of such deposits is awarded exclusive rights to mine them for sale at a price not to exceed $4 per ton.

MINNESOTA TERRITORIAL GOVERNMENT
Act of February 26, 1857.
(11 Stat. 166)

An Act to authorize the People of the Territory of Minnesota to form a Constitution and State Government, preparatory to their Admission in the Union on an equal footing with the original States.

MINNESOTA STATEHOOD
Act of May 11, 1858.
(11 Stat. 285)

An Act for the Admission of the State of Minnesota into the Union.

ADMISSION OF THE STATE OF OREGON
Act of February 14, 1859.
(11 Stat. 30)

An Act for the Admission of Oregon into the Union.

JEFFERSON TERRITORY

From 1859 to the establishment of the Territory of Colorado in 1876, the Jefferson Territory was an attempt by local citizens to establish themselves as a territory separate from the Kansas Territory. The proposed territory, roughly the present-day State of Colorado, but extending 2 farther south and 1 farther north, was never given congressional approval.

ADMISSION OF THE STATE OF KANSAS
Act of January 29, 1861.
(12 Stat. 20)

An Act for the Admission of Kansas into the Union.

COLORADO TERRITORIAL GOVERNMENT
Act of February 28, 1861.
(12 Stat. 172)

An Act to provide a temporary Government for the Territory of Colorado.

NEVADA TERRITORIAL GOVERNMENT
Act of March 2, 1861.
(12 Stat. 209)

An Act to organize the Territory of Nevada.

DAKOTA TERRITORIAL GOVERNMENT
Act of March 2, 1861.
(12 Stat. 239)

An Act to provide a temporary Government for the Territory of Dakota, and to create the Office of Surveyor General therein.

ARIZONA TERRITORIAL GOVERNMENT
Act of February 24, 1863.
(12 Stat. 664)

An Act to provide a temporary Government for the Territory of Arizona, and for other Purposes.

This Act created the Territory of Arizona out of the Territory of New Mexico.

IDAHO TERRITORIAL GOVERNMENT
Act of March 3, 1862.
(12 Stat. 808)

An Act to provide a temporary Government for the Territory of Idaho.

BIGAMY IN TERRITORIES
Act of July 6, 1862.
(12 Stat. 126)

An Act to punish and prevent the practice of polygamy in the territories of the United States and other places, and disapproving and annulling certain acts of the legislative assembly of the territory of Utah.

This Act stalled the admission of the territory of Utah into the Union until the question of bigamy was resolved.

MORRILL ACT
Act of July 2, 1862.
(12 Stat. 130)

An Act donating Public Lands to the several States and Territories which may provide Colleges for the Benefit of Agriculture and Mechanic Arts.

This Act provided land grants to States to found agricultural schools.

ARIZONA TERRITORIAL GOVERNMENT
Act of February 24, 1863.
(12 Stat. 56)

An Act to provide a temporary government for the Territory of Arizona, and for other purposes.

IDAHO TERRITORIAL GOVERNMENT
Act of March 3, 1863.
(12 Stat. 117)

An Act to provide a temporary government for the Territory of Idaho, and for other purposes.

ADMISSION OF THE STATE OF WEST VIRGINIA
Act of December 31, 1862.
(12 Stat. 633)

An Act for the admission of the State of "West Virginia" into the Union, and for other Purposes.

This Act recognized the State

Convention requesting the establishment of the State of West Virginia. The Act although signed into law would not take effect until proclaimed by the President. President Abraham Lincoln proclaimed the admission of the State of West Virginia on April 10, 1863.

MONTANA TERRITORIAL GOVERNMENT
Act of May 26, 1864.
(13 Stat. 85-92)

An Act to provide for a temporary Government for the Territory of Montana.

ADMISSION OF THE STATE OF NEVADA
Act of March 21, 1864.
(13 Stat. 30)

An Act to enable the people of Nevada to form a constitution and state government, and for the admission of such state into the union on an equal footing with the original states.

ADMISSION OF THE STATE OF COLORADO
Act of March 21, 1864.
(13 Stat. 32)

An Act to enable the people of Colorado to form a constitution and state government, and for the admission of such state into the union on an equal footing with the original states.

ADMISSION OF THE STATE OF NEBRASKA
Act of February 9, 1867.
(14 Stat. 391)

An Act for the admission of the State of Nebraska into the Union.

ALASKA PURCHASED FROM RUSSIA
Act of March 30, 1867.
(15 Stat. 539)

Treaty concerning the Cession of the Russian Possessions in North America by His Majesty the Emperor of all the Russias to the United States of America.

41st - 50th Congress (1869 -1889)

WYOMING TERRITORY
Act of July 25, 1868.
(15 Stat. 178)

An Act to provide a temporary Government for the Territory of Wyoming.

DISTRICT OF COLUMBIA
Act of February 21, 1871.
(15 Stat. 539)

An Act to provide a Government for the District of Columbia.

This Act created a territorial government for the District of Columbia. The executive branch of the territory was placed in a governor and secretary appointed by the President. With the establishment of a house of delegates and council. The Act also provided for the election of a delegate to Congress.

DEPARTMENT OF INTERIOR CONTROL OVER THE TERRITORIES
Act of March 1, 1873 (17 Stat. 484).

An Act to transfer the Control of certain Powers and Duties in Relation to the Territories to the Department of the Interior.

This Act moves control and authority over the Territories from the Department of State to the Department of the Interior.

DISTRICT OF COLUMBIA
Act of June 20, 1874.
(16 Stat. 116)

This Act abolished the territorial functions of the District of Columbia and established a three member Board of Commissioners.

ADMISSION OF THE STATE OF COLORADO
Act of March 3, 1875.
(18 Stat. 474)

An Act to enable the people of Colorado to form a constitution and State government, and for the admission of the said State into the Union on an equal footing with the original States.

ADMISSION OF THE STATE OF COLORADO
Act of March 3, 1876.
(19 Stat. 5)

An Act to amend the act entitled "An Act to enable the people of Colorado to form a constitution and State government, and for the admission of said State into the Union on an equal footing with the original States," approved March 3, 1875.

DISTRICT OF ALASKA
Act of May 17, 1884.
(23 Stat. 24)

An Act providing a civil government for Alaska.

UTAH ENABLING ACT
Act of July 16, 1884.
(28 Stat. 107)

An Act to enable the people of Utah to form a constitution and State government and to be admitted into the Union on an equal footing with the original States.

ANNEXATION OF THE HAWAIIAN ISLANDS
Resolution of July 7, 1888.
(30 Stat. 750)

Joint Resolution to provide for annexing the Hawaiian Islands to the United States.

51st - 60th Congress (1889 -1909)

NORTH DAKOTA, SOUTH DAKOTA, MONTANA AND WASHINGTON ENABLING ACT
Act of February 22, 1889.
(25 Stat. 180)

To provide for the division of Dakota into two States and to enable the people of North Dakota, South Dakota, Montana, and Washington to form constitutions and State governments and to be admitted into the Union on an equal footing with the original States, and to make donations of public lands to such States.

OMNIBUS STATEHOOD ACT
ADMISSION OF
THE STATE OF NORTH DAKOTA
THE STATE OF SOUTH DAKOTA
THE STATE OF MONTANA
THE STATE OF WASHINGTON
Act of February 22, 1889.
(25 Stat. 676)

An Act to provide for the division of Dakota into two States and to enable the people of North Dakota, South Dakota, Montana, and Washington to form constitutions and State governments and to be admitted into the Union on an equal footing with the original States, and to make donations of public lands to such States.

OKLAHOMA TERRITORY
Act of May 2, 1890.
(26 Stat. 81)

An Act to provide a temporary government for the Territory of Oklahoma, to enlarge the jurisdiction of the United States Court in the Indian Territory, and for other purposes.

This Act established the Oklahoma territory out of the Indian Territory and the "portion of the United States known as the Public Land Strip".

ADMISSION OF THE STATE OF IDAHO
Act of July 3, 1890.
(26 Stat. 215)

An Act to provide for the admission of the State of Idaho into the Union.

WYOMING STATEHOOD
Act of July 10, 1890.
(26 Stat. 222)

An Act to provide for the admission of the State of Wyoming into the Union, and for other purposes.

TREATY OF PARIS
Act of August 12, 1898.
(30 Stat. 1742)

Protocol of agreement between the United States and Spain, embodying the establishment of peace between the two countries.

TREATY OF PARIS 1899
Treaty of April 11, 1899.
(30 Stat. 1754)

Treaty of peace between the United State of American and the Kingdom of Spain.

This Treaty provided for the

acquisition of the Philippines, Puerto Rico, and Guam from the Kingdom of Spain. The territory ceded to the United States in accordance with the provisions of the Treaty of Peace between the United States and Spain, signed at Paris, December 10, 1898, and proclaimed April 11, 1899, and known as the island of Guam in the Marianas Islands, shall continue to be known as Guam.

FORAKER ACT
Act of April 12, 1900.
(31 Stat. 77)

An Act temporarily to provide revenues and a civil government for Porto Rico, and for other purposes.

This Act established the first form of civil administration of local government affairs in Porto Rico (Puerto Rico). The Act provided that the citizens of Puerto Rico were within the sovereign territory and national protection of the United States, but were not deemed citizens.

HAWAII TERRITORIAL GOVERNMENT
Act of April 30, 1900.
(31 Stat. 141)

An Act to provide a government for the Territory of Hawaii.

This Act created the Territory of Hawaii and established a territorial government.

PHILIPPINE ISLANDS
Act of March 8, 1902.

An Act temporarily to provide revenue for the Philippine Islands, and for other purposes.

PHILIPPINE ISLANDS COMMISSION
Act of July 1, 1902.

An Act temporarily to provide for the admission of the affairs of the civil government in the Philippine Islands, and for other purposes.

This Act authorized the Philippine Commission to, under the authority fo the President of the United States, exercise the powers of government.

OKLAHOMA, NEW MEXICO, AND ARIZONA ENABLING ACT
Act of June 16, 1906.
(34 Stat. 267)

An Act to enable the people of Oklahoma and of the Indian Territory to form a constitution and State government and be admitted into the Union on an equal footing with the original States; and to enable the people of New Mexico and of Arizona to form a constitution and State government and be admitted into the Union on an equal footing with the original States.

61st - 70th Congress (1909 -1929)

NEW MEXICO ENABLING ACT
Act of June 20, 1910.
(36 Stat. 557)

An Act to enable the people of New Mexico to form a constitution and state government and be admitted into the Union on an equal footing with the

original States; and to enable the people of Arizona to form a constitution and state government and be admitted into the Union on an equal footing with the original States.

ALASKA TERRITORIAL GOVERNMENT
Act of August 24, 1912.
(37 Stat. 512)

An Act to create a legislative assembly in the Territory of Alaska, to confer legislative power thereon, and for other purposes.

PURCHASE OF THE DANISH WEST INDIES (VIRGIN ISLANDS)
Act of January 17, 1917.
(39 Stat. 1706)

Convention between the United States and Denmark for cession of the Danish West Indies.

VIRGIN ISLANDS (DANISH WEST INDIAN ISLANDS) CIVIL GOVERNMENT
Act of March 3, 1917.
(39 Stat. 1132)

An Act to provide a temporary government for the West Indian Islands acquired by the United States from Denmark by the convention entered into between said countries on the fourth day of August, nineteen hundred and sixteen and ratified by the Senate of the United States on the seventh day of September, nineteen hundred and sixteen, and for other purposes.

JONES ACT
Act of March 2, 1917.
(39 Stat. 951)

An Act to provide a civil government for Porto Rico, and for other purposes.

This Act extended U.S. citizenship to the people of Puerto Rico and granted further self-government as to the civil affairs of the territory.

CITIZENSHIP FOR THE VIRGIN ISLANDS
Act of February 25, 1927.
(44 Stat. 1234)

An Act to confer United States citizenship upon certain inhabitants of the Virgin Islands and to extend the naturalization laws thereto.

This act extended U.S. citizenship to the people of the Virgin Islands.

71ST - 80TH CONGRESS (1929 -1948)

PHILIPPINE INDEPENDENCE TYDINGS-MCDUFFIE ACT
Act of January 17, 1933.
(47 Stat. 761)

An Act to enable the people of the Philippine Islands to adopt a constitution and form a government for the Philippine Islands, to provide for the independence of the same, and for other purposes.

This Act provided for the independence of the Philippines, 10 years from the enactment of the legislation. Independence was postponed until July 4, 1946 due to World War II.

VIRGIN ISLANDS CIVIL GOVERNMENT
Act of June 22, 1936.
(49 Stat. 1807)

An Act to provide a civil government for the Virgin Islands of the United States.

TRUST TERRITORY ADMINISTRATION
Act of July 18, 1947 .
(61 Stat. 3301)

Agreement approved by the Security Council of the United Nations April 2, 1947, respecting trusteeship of the former Japanese mandated islands.

This provided for the administration of the Trust Territories of the Pacific.

GOVERNOR OF PUERTO RICO
August 5, 1947.
(61 Stat. 770)

An Act to amend the Organic Act of Puerto Rico.

This Act allowed the citizens of Puerto Rico to elect a governor.

TRUSTEESHIP AGREEMENT FOR THE PACIFIC ISLANDS
Resolution of July 18, 1947.
(61 Stat. 397)

Joint Resolution authorizing the President to approve the trusteeship agreement for the Territory of the Pacific Islands.

This Resolution authorized approval of the Trusteeship Agreement for the Trust Territories of the Pacific.

81st - 90th Congress (1949 -1968)

GUAM ORGANIC ACT
Act if August 1, 1950.
(64 Stat. 384)

An Act to provide a civil government for Guam, and for other purposes.

O'MAHONEY-BUTLER ACT
Act of June 30, 1950.
(64 Stat. 319)

An Act to provide for the organization of a constitutional government by the people of Puerto Rico.

This Act provided for the organization of a Puerto Rico Constitutional Government (*Estado Libre Ascoiado de Puerto Rico*).

COMMONWEALTH OF PUERTO RICO CONSTITUTION
Act of July 3, 1952.
(66 Stat. 327)

Joint Resolution approving the constitution of the Commonwealth of Puerto Rico which was adopted by the people of Puerto Rico on March 3, 1952.

REVISED ORGANIC ACT OF THE VIRGIN ISLANDS
Act of July, 22, 1954.
(68 Stat. 497)

An Act to revise the Organic Act of the Virgin Islands of the United States.

ALASKA STATEHOOD ACT
Act of July 7, 1958.
(72 Stat. 339)

An Act to provide for the admission of the State of Alaska to the Union.

This Act declared that Statehood was a compact between the United States and the people of the State of Alaska, as voted on and approved by them in a special election. The people would quitclaim right and title to lands not granted to the State, and the United States would grant to Alaska selected land and property. Second, Alaska was granted entitlement to 103.5 million acres of land, the largest land grant ever given to a new State. This included the subsurface mineral estate, provided the State did not subsequently convey, transfer or grant the subsurface rights to a third party, which would result in forfeiture back to the United States. Third, Congress granted fisheries and wildlife management responsibilities and income on federal as well as state lands subject to approval of the Secretary of Interior, and seventy-five percent of the proceeds from the Pribilof Islands fur seal industry. Fourth, ninety percent of mineral receipts from development on federal lands (public lands) would be transferred to the state. Finally, many other provisions served administrative housekeeping purposes, such as transfer of cases from Territorial to State judicial systems, providing for a Congressional State delegation, allowing the laws of the Territory to continue as the laws of the State, and providing for prior federal land withdrawals from State entitlement selection.

ADMISSION OF THE STATE OF HAWAII
Act of March 16, 1959.
(73 Stat. 74).

An Act to Provide for the Admission of the State of Hawaii into the Union

---

GOVERNOR OF THE VIRGIN ISLANDS AND GUAM
August 23, 1968.
(82 Stat. 837)

An Act to provide for the popular election of the Governor of the Virgin Islands, and for other purposes.

VIRGIN ISLANDS CORPORATION
Act of June 30, 1949.
(63 Stat. 350)

An Act to incorporate the Virgin Islands Corporation, and for other purposes.

GUAM ORGANIC ACT
Act of August 1, 1950.
(64 Stat. 384)

An Act to provide a civil government for Guam, and for other purposes.

This Act declares Guam as an unincorporated territory of the United States. The territory ceded to the United States in accordance with the provisions of the Treaty of Peace between the United States and Spain, signed at Paris, December 10, 1898, and proclaimed April 11, 1899, and known as the island of Guam in the Marianas Islands, shall continue to be known as Guam.

REVISED ORGANIC ACT OF THE VIRGIN ISLANDS
Act of July 22, 1954.
(68 Stat. 497)

An Act to revise the Organic Act of the Virgin Islands of the United States.

ADMISSION OF THE STATE OF HAWAII
Act of March 18, 1959.
(73 Stat. 4)

An Act to provide for the admission of the State of Hawaii into the Union.

This Act Admitted Hawaii as the 50th State of the Union and establishes a public trust for the betterment of the conditions of Native Hawaiians.

GOVERNOR FOR THE VIRGIN ISLANDS
Act of August 23, 1968.
(82 Stat. 837)

An Act to provide for the popular election of the Governor of the Virgin Islands, and for other purposes.

GOVERNOR FOR GUAM
Act of September 11, 1968.
(82 Stat. 842)

An Act to provide for the popular election of the Governor of Guam, and for other purposes.

91st - 100th Congress (1969 -1988)

DELEGATE FROM THE TERRITORIES OF GUAM AND THE VIRGIN ISLANDS
Act of April 10, 1972.
(86 Stat. 118)

An Act to provide that the unincorporated territories of Guam and the Virgin Islands shall each be represented in Congress by a Delegate to the House of Representatives.

This Act provides for a non-voting Delegate to the U.S. House of Representatives from the Territory of Guam.

NORTHERN MARIANA ISLANDS
Act of March 24, 1976.
(90 Stat. 263)

An Act to approve the "Covenant to Establish a Commonwealth of Northern Mariana Islands in Political Union With the United States of America".

This Act provides that, subject to the approval by the United States, the Mariana Islands District Legislature, and the people of the Northern Mariana Islands, this covenant shall establish the Commonwealth of the Northern Mariana Islands. States that the Commonwealth shall be in political union with, and under the sovereignty of, the United States of America. The people of the Northern Mariana Islands will formulate and approve a Constitution, subject to United States approval. Requires that the Constitution provide for a republican form of government with separate executive, legislative and judicial branches, and that it contain a bill of rights.

OMNIBUS TERRITORIES ACT
Act of August 18, 1978.
(92 Stat. 487)

An Act to authorize appropriations for certain insular areas of the United States, and for other purposes.

COMPACT OF FREE ASSOCIATION WITH THE FEDERATED STATES OF MICRONESIA AND THE MARSHALL ISLANDS
Resolution of January 14, 1986.
(99 Stat. 1770)

Joint Resolution to approve the "Compact of Free Association", and for other purposes.

This resolution approved the Micronesian Compact of Free Association.

COMPACT OF FREE ASSOCIATION WITH THE GOVERNMENT OF PALAU
Act of October 15, 1986.
(100 Stat. 3672)

Joint Resolution to approve the "Compact of Free Association" between the United States and the Government of Palau, and for other purposes.

VIRGIN ISLANDS CONSTITUTION
Act of Oct. 21, 1976.
(90 Stat. 2899)

An Act to provide for the establishment of a constitution for the Virgin Islands.

This Act authorizes the people of the Virgin Islands and Guam to organize governments pursuant to a constitution of their own adoption. Authorizes the legislatures of the Virgin Islands and Guam to call constitutional conventions to draft constitutions for local self-government.

CONSTITUTION FOR THE TERRITORIES OF THE VIRGIN ISLAND AND GUAM
Act of October 31, 1978.
(90 Stat. 2899)

An Act to provide for the establishment of constitutions for the Virgin Islands and Guam.

DELEGATE FROM THE TERRITORY OF AMERICAN SAMOA
Act of December 8, 1983.
(92 Stat. 2078)

An Act to provide that the Territory of American Samoa be represented by a nonvoting Delegate to the United States House of Representatives, and for other purposes.

This Act provides that any future changes to the constitution of American Samoa may be made only by an act of Congress.

COMPACT OF FREE ASSOCIATION FOR THE FEDERATED STATES OF MICRONESIA AND THE MARSHALL ISLANDS
Act of January 14, 1986.
(99 Stat. 1770)

An Act to approve the "Compact of Free Association", and for other purposes.

This Act grants Congressional approval of the Compact of Free Association between the United States, the Federated States of Micronesia, and

the Marshall Islands.

PALAU COMPACT OF FREE ASSOCIATION
Act of November 14, 1986.
(100 Stat. 3672)

An Act to approve the "Compact of Free Association" between the United States and the Government of Palau, and for other purposes.

This Act grants Congressional approval to the Compact of Free Association between the United States and the Government of Palau.

REVISED ORGANIC ACT FOR VIRGIN ISLANDS
August 27, 1986.
(100 Stat. 837)

An Act to amend the Revised Organic Act of the Virgin Islands, to amend the Covenant to Establish a Commonwealth of the Northern Mariana Islands, to provide for the governance of the insular areas of the United States, and for other purposes.

This Act amends the Revised Organic Act of the Virgin Islands to grant the people of the U.S. Virgin Islands the power of initiative, referendum, and recall.

101st - 107th Congress (1989 -)

COMPACT OF FREE ASSOCIATION WITH THE REPUBLIC OF PALAU.
Act of November 22, 1989.
(103 Stat. 1870)

An Act to authorize entry into force of the Compact of Free Association between the United States and the Government of Palau, and for other purposes.

This Act authorizes the entry into force of the Compact of Free Association between the United States and Palau, subject to its approval by referendum and freedom from legal challenge.

PUBLIC LANDS CORPS ACT OF 1993
Act of September 21, 1993.
(107 Stat. 785)

An Act to amend the National and Community Service Act of 1990 to establish a Corporation for National Service, enhance opportunities for national service, and provide national service educational awards to persons participating in such service, and for other purposes.

The Act establishes within the Department of Agriculture and the Department of the Interior a Public Lands Corps, consisting of individuals aged 16-25 to work on conservation projects on federal, Indian and Hawaiian home lands in exchange for living expenses and educational benefits.

PRESIDENTS OF THE UNITED STATES WHO SERVED ON THE PREDECESSOR COMMITTEES OF THE COMMITTEE ON RESOURCES

ADAMS, JOHN QUINCY, (Whig, Massachusetts) Served as Chairman of the Committee on Indian Affairs in the 27th Congress. (July 11, 1767 - February 23, 1848);(son of John Adams and father of Charles Francis Adams), a Senator and a Representative from Massachusetts and 6th President of the United States; born in Braintree, Massachusetts, July 11, 1767; acquired his early education in Europe at the University of Leyden; was graduated from Harvard University in 1787; studied law; was admitted to the bar and commenced practice in Boston, Mass.; appointed Minister to Netherlands 1794, Minister to Portugal 1796, Minister to Prussia 1797, and served until 1801; commissioned to make a commercial treaty with Sweden in 1798; elected to the Massachusetts State senate in 1802; unsuccessful candidate for election to the U.S. House of Representatives in 1802; elected as a Federalist to the United States Senate and served from March 4, 1803, until June 8, 1808, when he resigned, a successor having been elected six months early after Adams broke with the Federalist party; Minister to Russia 1809-1814; member of the commission which negotiated the Treaty of Ghent in 1814; Minister to England 1815-1817, assisted in concluding the convention of commerce with Great Britain; Secretary of State in the Cabinet of President James Monroe 1817-1825; decision in the 1824 election of the President of the United States fell, according to the Constitution of the United States, upon the House of Representatives, as none of the candidates had secured a majority of the electors chosen by the States, and Adams, who stood second to Andrew Jackson in the electoral vote, was chosen and served from March 4, 1825, to March 3, 1829; elected as a Republican to the U.S. House of Representatives for the Twenty-second and to the eight succeeding Congresses, becoming a Whig in 1834; served from March 4, 1831, until his death; chairman, Committee on Manufactures (Twenty-second through Twenty-sixth, and Twenty-eighth and Twenty-ninth Congresses), Committee on Indian Affairs (Twenty-seventh Congress), Committee on Foreign Affairs (Twenty-seventh Congress); unsuccessful candidate for Governor of Massachusetts in 1834; died in the Capitol Building, Washington, D.C., February 23, 1848; interment in the family burial ground at Quincy, Mass.; subsequently reinterred in United First Parish Church

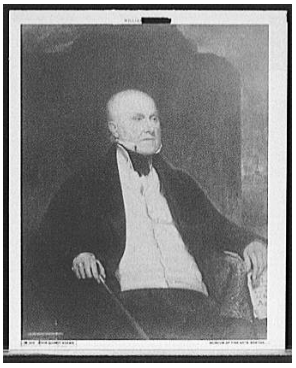

Library of Congress Prints and Photographs Division Washington, D.C. 20540 USA

GARFIELD, JAMES ABRAM (Republican, Ohio) Served on the Committee on Pacific Railroads in the 44th Congress. A Representative from Ohio and 20th President of the United States; born in Orange, Cuyahoga County, Ohio, November 19, 1831; attended district school; at the age of seventeen was driver and helmsman on the Ohio Canal; entered Geauga Seminary, Chester, Ohio, in March 1849, and at the close of the fall term taught a district school; attended the Eclectic Institute, Hiram, Ohio, 1851-1854; was graduated from Williams College, Williamstown, Mass., in 1858; professor of ancient languages and literature in Hiram College, Hiram, Ohio; president of Hiram College 1857-1861; member of the State senate in 1859; studied law and was admitted to the bar in 1860; during the Civil War entered the Union Army; commissioned lieutenant colonel of the Forty-second Regiment, Ohio Volunteer Infantry, August 21, 1861, and promoted through the ranks to major general; resigned December 5, 1863; elected as a Republican to the Thirty-eighth and to the eight succeeding Congresses and served from March 4, 1863, until November 8, 1880, when he resigned, having been elected President of the United States; appointed a member of the Electoral Commission created by act of Congress approved January 29, 1877, to decide the contests in various States in the presidential election of 1876; elected to the United States Senate on January 13, 1880, for the term beginning March 4, 1881, but declined to accept on December 23, 1880, having been elected President of the United States on November 4, 1880, to which office he had been nominated on June 8, 1880, in the Republican National Convention; was inaugurated March 4, 1881; on the morning of July 2, 1881, while passing through the Pennsylvania Railroad Depot in Washington, D.C., was shot by Charles J. Guiteau; died from the effects of the wound, in Elberon, N.J., September 19, 1881; interment in Lake View Cemetery, Cleveland, Ohio.

Library of Congress Prints and Photographs Division Washington, D.C. 20540 USA LC-USZ62-13020

HARRISON, WILLIAM HENRY (Adams / Whig, Ohio) Served on the Committee on Public Lands in the 14th Congress. Charles County, Virginia; (February 9, 1773 - April 4, 1841);(son of Benjamin Harrison [1726-1791] father of John Scott Harrison, brother of Carter Bassett Harrison, grandfather of Benjamin Harrison, and great-great-grandfather of William Henry Harrison (1896-1990), a Delegate from the Territory Northwest of the River Ohio, a Representative and a Senator from Ohio, and 9th President of the

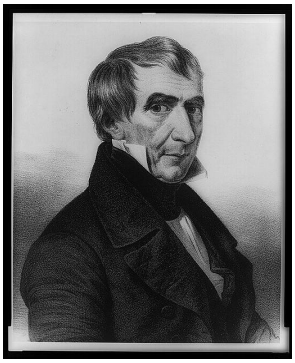

Library of Congress Prints and Photographs Division Washington, D.C. 20540 USA LC-USZ62-13009

United States; born on 'Berkeley Plantation,' Charles City County, Va., February 9, 1773; pursued classical studies; attended Hampden-Sidney College, Virginia; studied medicine; entered the Army in 1798 as an ensign in the First Infantry, served in the Indian wars, and rose to the rank of lieutenant; resigning from the Army in 1798, was appointed secretary of the Northwest Territory 1798-1799; elected as a Delegate from the Northwest Territory to the Sixth Congress and served from March 4, 1799, to May 14, 1800, when he resigned to become Territorial Governor of Indiana 1801-1813 and also Indian commissioner; defeated the Indians at Tippecanoe in November 1811; major general in the United States Army in the War of 1812; resigned from the Army in 1814; head commissioner to treat with the Indians; elected to the Fourteenth Congress to fill the vacancy caused by the resignation of John McLean; reelected to the Fifteenth Congress and served from October 8, 1816, to March 3, 1819; member, State senate 1819-1821; elected to the United States Senate and served from March 4, 1825, to May 20, 1828, when he resigned to become Minister to Colombia 1828-1829; chairman, Committee on Military Affairs (Nineteenth and Twentieth Congresses); unsuccessful Whig candidate for president in 1836; elected President of the United States and served from March 4, 1841, until his death in Washington, D.C., April 4, 1841; interment in William Henry Harrison Memorial State Park, opposite Congress Green Cemetery, North Bend, Ohio.

HAYES, RUTHERFORD BIRCHARD, (Republican, Ohio) Served on the Committee on Private Land Claims in the 39th Congress. Delaware, Ohio; (October 4, 1822 - January 17, 1893); a Representative from Ohio and 19th President of the United States; born in Delaware, Delaware County, Ohio, October 4, 1822; attended the common schools, the Methodist Academy in Norwalk, Ohio, and the Webb Preparatory School in Middletown, Conn.; was graduated from Kenyon College, Gambier, Ohio, in August 1842 and from the Harvard Law School in January 1845; was admitted to the bar May 10, 1845, and commenced practice in Lower Sandusky (now Fremont); moved to Cincinnati in 1849 and resumed the practice of law; city solicitor 1857-1859; commissioned major of the Twenty-third Regiment, Ohio Volunteer Infantry, June 27, 1861; lieutenant colonel October 24, 1861; colonel October 24, 1862; brigadier general of Volunteers October 9, 1864; brevetted major general of Volunteers March 3, 1865; elected as a Republican to the Thirty-ninth and Fortieth Congresses and served from March 4, 1865, to July 20, 1867, when he resigned, having been nominated for Governor of Ohio; Governor 1868-1872; unsuccessful candidate for election to the Forty-third Congress; again elected Governor and served from January 1876 to March 2, 1877, when he resigned, having been elected President of the United States; was inaugurated

Library of Congress Prints and Photographs Division Washington, D.C. 20540 USA

March 5, 1877, and served until March 3, 1881; died in Fremont, Sandusky County, Ohio, January 17, 1893; interment in Oakwood Cemetery; following the gift of his home to the State of Ohio for the Spiegel Grove State Park was reinterred there in 1915.

JOHNSON, ANDREW, (Democrat, Tennessee) Served on the Committee on Private Land Claims in the 29th and 30th Congresses. Raleigh, North Carolina; (December 29, 1808 - July 31, 1875);(father-in-law of David Trotter Patterson), a Representative and a Senator from Tennessee and a Vice President and 17th President of the United States; born in Raleigh, N.C., on December 29, 1808; self-educated; at the age of 13 was apprenticed to a tailor; moved to Tennessee in 1826; employed as a tailor; alderman of Greeneville, Tenn., 1828-1830; mayor of Greeneville 1834-1838; member, State house of representatives 1835-1837, 1839-1841; elected to the State senate in 1841; elected as a Democrat to the Twenty-eighth and to the four succeeding Congresses (March 4, 1843-March 3, 1853); chairman, Committee on Public Expenditures (Thirty-first and Thirty-second Congresses); did not seek renomination, having become a gubernatorial candidate; Governor of Tennessee 1853-1857; elected as a Democrat to the United States Senate and served from October 8, 1857, to March 4, 1862, when he resigned; chairman, Committee to Audit and Control the Contingent Expense (Thirty-sixth Congress); appointed by President Abraham Lincoln Military Governor of Tennessee in 1862; elected Vice President of the United States on the Republican ticket headed by Abraham Lincoln in 1864 and was inaugurated March 4, 1865; became President of the United States April 15, 1865, upon the death of Abraham Lincoln; wide differences arising between the President and the Congress, a resolution for his impeachment passed the House of Representatives February 24, 1868; eleven articles were set out in the resolution and the trial before the Senate lasted three months, at the conclusion of which he was acquitted (May 26, 1868) by a vote of thirty-five for conviction to nineteen for acquittal, the necessary two-thirds vote for impeachment not having been obtained; retired to his home in Tennessee upon the expiration of the presidential term, March 3, 1869; unsuccessful candidate for election to the United States Senate in 1869 and to the House of Representatives in 1872; elected as a Democrat to the United States Senate and served from March 4, 1875, until his death near Elizabethton, Carter County, Tenn., July 31, 1875; interment in the Andrew Johnson National Cemetery, Greeneville, Greene County, Tenn.

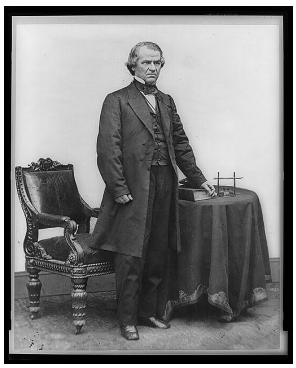

Library of Congress Prints and Photographs Division Washington, D.C. 20540 USA

VICE PRESIDENTS OF THE UNITED STATES WHO SERVED ON THE COMMITTEE ON RESOURCES OR ITS PREDECESSOR COMMITTEES

CHENEY, RICHARD BRUCE, (Republican, Wyoming); Lincoln, Nebraska; (January 30, 1941 -); a Representative from Wyoming and a Vice President; born in Lincoln, Lancaster County, Nebr., January 30, 1941; attended public schools in Lincoln and Casper, Wyo.; attended Yale University, 1959-1960; Casper College, Casper, Wyo., 1963; B.A., University of Wyoming, Laramie, 1965; M.A., University of Wyoming, 1966; Ph.D. candidate, University of Wisconsin, Madison, Wis., 1968; congressional fellow, 1968-1969; special assistant to the Director of OEO, 1969-1970; White House staff assistant, 1971; assistant director, Cost of Living Council, 1971-1973; vice president, Bradley, Woods & Co., 1973-1974; Deputy Assistant to the President, 1974-1975; White House Chief of Staff, 1975-1977; elected as a Republican to the Ninety-sixth and to the five succeeding Congresses and served from January 3, 1979, until his resignation on March 17, 1989, to accept appointment by President George Bush as secretary of defense; minority whip (One Hundred First Congress); Secretary of Defense, 1989-1993; senior fellow, American Enterprise Institute, 1993-1995; chairman and chief executive office of the Halliburton Company, 1993-2000; vice president of the United States, 2001-.

COLFAX, SCHUYLER, (Republican, Indiana); New York City, New York; (March 23, 1823 - January 13, 1855); a Representative from Indiana and a Vice President of the United States; born in New York City March 23, 1823; attended the common schools; in 1836 moved with his parents to New Carlisle, Ind.; appointed deputy auditor of Joseph County 1841; became a legislative correspondent for the Indiana State Journal; purchased an interest in the South Bend Free Press and changed its name in 1845 to the St. Joseph Valley Register, the Whig organ of northern Indiana; member of the State constitutional convention in 1850; unsuccessful Whig candidate for election to the Thirty-second Congress; elected as a Republican to the Thirty-fourth and to the six succeeding Congresses (March 4, 1855-March 3, 1869); was not a candidate for renomination in 1868, having become the Republican nominee for Vice President; Speaker of the House of Representatives (Thirty-eighth, Thirty-ninth, and Fortieth Congresses); elected

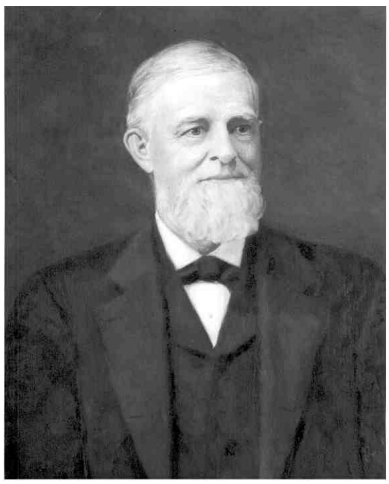

Vice President of the United States on the Republican ticket headed by Gen. Ulysses Grant in 1868, was inaugurated March 4, 1869, and served until March 3, 1873; unsuccessful candidate for renomination in 1872, owing to charges of corruption in connection with the Credit Mobilier of America scandal; lecturer; died in Mankato, Blue Earth County, Minn., January 13, 1885; interment in City Cemetery, South Bend, Ind.

CURTIS, CHARLES, (Republican, Kansas); Topeka, Kansas; (January 25, 1860 - February 8, 1936); a Representative and a Senator from Kansas and a Vice President of the United States; born in Topeka, Kans., January 25, 1860; attended the common schools; studied law; was admitted to the bar in 1881 and commenced practice in Topeka; prosecuting attorney of Shawnee County 1885-1889; elected as a Republican to the Fifty-third and to the six succeeding Congresses and served from March 4, 1893, until January 28, 1907, when he resigned, having been elected Senator; chairman, Committee on Expenditures in the Department of the Interior (Fifty-fourth through Fifty-seventh Congresses); had been reelected to the Sixtieth Congress, but on January 23, 1907, was elected to the United States Senate as a Republican to fill the vacancy in the term ending March 3, 1907, caused by the resignation of Joseph R. Burton, and on the same day was elected for the full Senate term commencing March 4, 1907, and served from January 29, 1907, to March 3, 1913; unsuccessful candidate for reelection in 1912; served as President pro tempore of the Senate during the Sixty-second Congress; chairman, Committee on Indian Depredations (1905-11), Committee on Coast Defenses (1911-13), Republican Conference (1924-1929); again elected to the United States Senate for the term commencing March 4, 1915; reelected in 1920 and 1926 and served from March 4, 1915, until his resignation on March 3, 1929, having been elected Vice President of the United States; Republican whip 1915-1924; majority leader 1925-1929; elected Vice President of the United States on the Republican ticket headed by Herbert Hoover in 1928, was inaugurated on March 4, 1929, and served until March 3, 1933; unsuccessful candidate for reelection in 1932 for Vice President; resumed the practice of law in Washington, D.C., where he died on February 8, 1936; interment in Topeka Cemetery, Topeka, Kans.

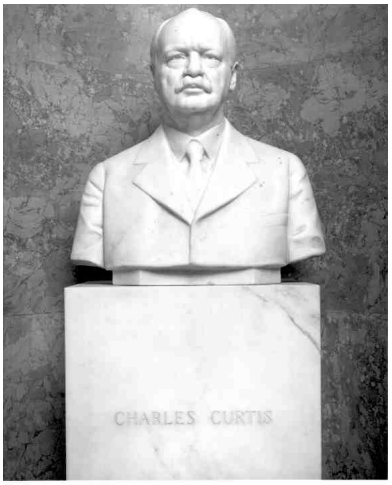

JOHNSON, ANDREW, (Democrat, Tennessee); Raleigh, North Carolina; (December 29, 1808 - July 31, 1875);(father-in-law of David Trotter Patterson), a Representative and a Senator from Tennessee and a Vice President and 17th President of the United States; born in Raleigh, N.C., on December 29, 1808; self-educated; at the age of 13 was apprenticed to a tailor; moved to Tennessee in 1826; employed as a tailor; alderman of Greeneville, Tenn., 1828-1830; mayor of Greeneville 1834-1838; member, State house of representatives 1835-1837, 1839-1841; elected to the State senate in 1841; elected as a Democrat to the Twenty-eighth and to the four succeeding Congresses (March 4, 1843-March 3, 1853); chairman, Committee on Public Expenditures (Thirty-first and Thirty-second Congresses); did not seek renomination, having become a gubernatorial candidate; Governor of Tennessee 1853-1857; elected as a Democrat to the United States Senate and served from October 8, 1857, to March 4, 1862, when he resigned; chairman, Committee to Audit and Control the Contingent Expense (Thirty-sixth Congress); appointed by President Abraham Lincoln Military Governor of Tennessee in 1862; elected Vice President of the United States on the Republican ticket headed by Abraham Lincoln in 1864 and was inaugurated March 4, 1865; became President of the United States April 15, 1865, upon the death of Abraham Lincoln; wide differences arising between the President and the Congress, a resolution for his impeachment passed the House of Representatives February 24, 1868; eleven articles were set out in the resolution and the trial before the Senate lasted three months, at the conclusion of which he was acquitted (May 26, 1868) by a vote of thirty-five for conviction to nineteen for acquittal, the necessary two-thirds vote for impeachment not having been obtained; retired to his home in Tennessee upon the expiration of the presidential term, March 3, 1869; unsuccessful candidate for election to the United States Senate in 1869 and to the House of Representatives in 1872; elected as a Democrat to the United States Senate and served from March 4, 1875, until his death near Elizabethton, Carter County, Tenn., July 31, 1875; interment in the Andrew Johnson National Cemetery, Greeneville, Greene County, Tenn.

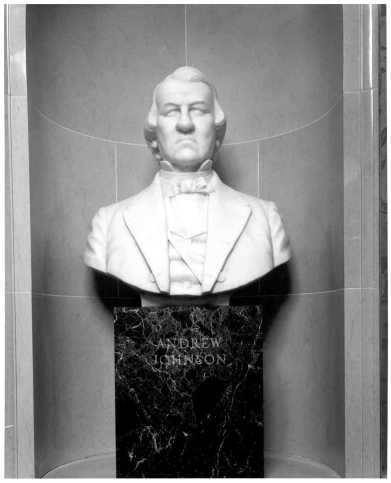

KING, WILLIAM RUFUS DE VANE, (Democrat, North Carolina); (April 7, 1786 - April 18, 1853); a Representative from North Carolina, a Senator from Alabama, and a Vice President of the United States; born in Sampson County, N.C., April 7, 1786; attended private schools; graduated from the University of North Carolina at Chapel Hill in 1803; studied law; was admitted to the bar in 1806 and commenced practice in Clinton, N.C.; member, State house of commons 1807-1809; city solicitor of Wilmington, N.C., 1810; elected to the Twelfth, Thirteenth, and Fourteenth Congresses and served from March 4, 1811, until November 4, 1816, when he resigned; secretary of the legation at Naples and later at St. Petersburg; returned to the United States in 1818 and located in Cahaba, Ala.; planter; delegate to the convention which organized the State government; upon the admission of Alabama as a State into the Union in 1819 was elected as a Republican to the United States Senate; reelected as a Republican and as a Jacksonian in 1822, 1828, 1834, and 1841, and served from December 14, 1819, until April 15, 1844, when he resigned; served as President pro tempore of the Senate during the Twenty-fourth through Twenty-seventh Congresses; chairman, Committee on Public Lands (Twenty-second Congress), Committee on Commerce (Twenty-second, Twenty-fifth and Twenty-sixth Congresses); Minister to France 1844-1846; appointed and subsequently elected as a Democrat to the United States Senate to fill the vacancy caused by the resignation of Arthur P. Bagby and served from July 1, 1848, until his resignation on December 20, 1852 due to poor health; served as President pro tempore of the Senate during the Thirty-first and Thirty-second Congresses; chairman, Committee on Foreign Relations (Thirty-first Congress), Committee on Pensions (Thirty-first Congress); elected Vice President of the United States on the Democratic ticket with Franklin Pierce in 1852 and took the oath of office March 4, 1853, in Havana, Cuba, where he had gone for his health, which was a privilege extended by special act of Congress; returned to his plantation, 'King's Bend,' Alabama, and died there April 18, 1853; interment in a vault on his plantation; reinterment in Live Oak Cemetery, Selma, Dallas County, Ala.

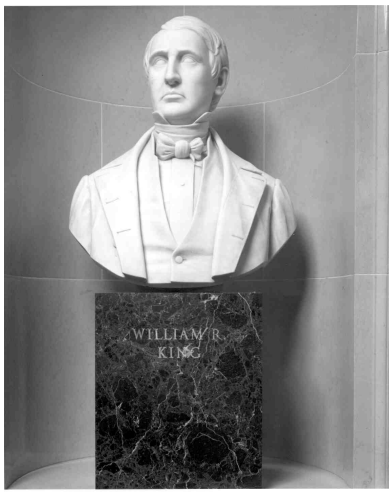

SHERMAN, JAMES SCHOOLCRAFT, (Republican, New York); Utica, New York; (October 24, 1855 - October 30, 1912); a Representative from New York and a Vice President of the United States; born in Utica, N.Y., October 24, 1855; attended the public schools; pursued academic and collegiate courses and

graduated from Hamilton College, Clinton, N.Y., in 1878; studied law; was admitted to the bar in 1880 and commenced practice in Utica, N.Y.; president of the Utica Trust & Deposit Co. and of the New Hartford Canning Co.; mayor of Utica 1884; elected as a Republican to the Fiftieth and Fifty-first Congresses (March 4, 1887-March 3, 1891); unsuccessful candidate for reelection in 1890 to the Fifty-second Congress; elected to the Fifty-third and to the seven succeeding Congresses (March 4, 1893-March 3, 1909); was not a candidate for reelection, having been nominated as the Republican candidate for Vice President on the ticket with William Taft; elected Vice President of the United States in 1908 and served from March 4, 1909, until his death; had been renominated for Vice President in June 1912; died in Utica, Oneida County, N.Y., October 30, 1912; interment in Forest Hill Cemetery. Stevenson, Adlai E.; (D., IL); Christian County, Kentucky; (October 23, 1835 - June 14, 1914); Vice President - 1893-1897; (great-grandfather of Adlai Ewing Stevenson III).

STEVENSON, ADLAI EWING, (great-grandfather of Adlai Ewing Stevenson III), a Representative from Illinois and a Vice President of the United States; born in Christian County, Ky., October 23, 1835; moved with his parents to Bloomington, Ill., in 1852; attended Illinois Wesleyan University at Bloomington and Centre College, Danville, Ky., studied law; was admitted to the bar in 1858 and commenced practice in Metamora, Woodford County, Ill.; master in chancery 1860-1864; presidential elector on the Democratic ticket in 1864; district attorney 1865-1868; elected as a Democrat to the Forty-fourth Congress (March 4, 1875-March 3, 1877); unsuccessful candidate for reelection in 1876 to the Forty-fifth Congress; elected to the Forty-sixth Congress (March 4, 1879-March 3, 1881); unsuccessful candidate for reelection in 1880 to the Forty-seventh Congress; First Assistant Postmaster General 1885-1889; elected Vice President of the United States on the Democratic ticket headed by Grover Cleveland in 1892; was inaugurated March 4, 1893, and served until March 3, 1897; was an unsuccessful Democratic candidate for Vice President of the United States in 1900 and for governor of Illinois in 1908; retired from public and political activities and resided in Bloomington, Ill.; died in Chicago, Ill., June 14, 1914; interment in Bloomington Cemetery, Bloomington, Ill.

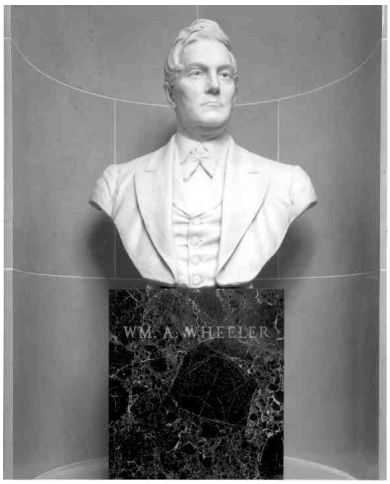

WHEELER, WILLIAM ALMON, (Republican, New York); (June 30, 1819 - June 4, 1887); a Representative from New York and a Vice President of the United States; born in Malone, Franklin County, N.Y., June 30, 1819; completed preparatory studies; attended the Franklin

Academy at Malone and the University of Vermont at Burlington; studied law; was admitted to the bar in 1845 and practiced in Malone, N.Y.; district attorney for Franklin County, N.Y., 1846-1849; member, State assembly 1850-1851; member, State senate 1858-1860; elected as a Republican to the Thirty-seventh Congress (March 4, 1861-March 3, 1863); delegate to the State constitutional conventions in 1867 and 1868; elected to the Forty-first and to the three succeeding Congresses (March 4, 1869-March 3, 1877); was not a candidate for reelection, having been nominated in 1876 as the Republican candidate for Vice President; elected Vice President of the United States on the Republican ticket with Rutherford Hayes in 1876; inaugurated in March 1877 and served until March 1881; retired from public life and active business pursuits because of ill health; died in Malone, N.Y., June 4, 1887; interment in Morningside Cemetery.

VICE PRESIDENTS OF THE CONFEDERATE STATES WHO SERVED ON THE COMMITTEE ON RESOURCES OR ITS PREDECESSOR COMMITTEES

STEPHENS, ALEXANDER HAMILTON, (Whig / Democrat, Georgia) (great-great-uncle of Robert Grier Stephens, Jr.), a Representative from Georgia; born near Crawfordville, Taliaferro County, Ga., on February 11, 1812; attended private and public schools; was graduated from the University of Georgia at Athens in 1832; taught school eighteen months; studied law; was admitted to the bar in Crawfordville in 1834; member of the State house of representatives 1836-1841; served in the State senate in 1842; elected as a Whig to the Twenty-eighth Congress to fill the vacancy caused by the resignation of Mark A. Cooper; reelected as a Whig to the Twenty-ninth through Thirty-first Congresses, as a Unionist to the Thirty-second Congress, as a Whig to the Thirty-third Congress and as a Democrat to the Thirty-fourth and Thirty-fifth Congresses and served from October 2, 1843, to March 3, 1859; chairman, Committee on Territories (Thirty-fifth Congress); was not a candidate for renomination in 1858; member of the secession convention of Georgia in 1861, which elected him to the Confederate Congress, and was chosen by that Congress as Vice President of the provisional government; elected Vice President of the Confederacy; one of the commissioners representing the Confederacy at the Hampton Roads conference in February 1865; after the Civil War was imprisoned in Fort Warren, Boston Harbor, for five months, until October 1865; elected to the United States Senate in 1866 by the first legislature convened under the new State constitution, but did not present his credentials, as the State had not been readmitted to representation; elected as a Democrat to the Forty-third Congress to fill the vacancy caused by the death of Ambrose R. Wright; reelected to the Forty-fourth and to the three succeeding Congresses and served from December 1, 1873, until his resignation November 4, 1882; chairman, Committee on Coinage, Weights, and Measures

(Forty-fourth through Forty-sixth Congresses); elected Governor of Georgia in 1882 and served until his death in Atlanta, Ga., March 4, 1883; interment in a vault in Oakland Cemetery; reinterment on his estate, "Liberty Hall," near Crawfordville, Ga.

SUPREME COURT JUSTICES WHO HAVE SERVED ON THE COMMITTEE ON RESOURCES OR ITS PREDECESSOR COMMITTEES

BYRNES, JAMES FRANCIS, a Representative and a Senator from South Carolina; born in Charleston, S.C., May 2, 1882; attended the public schools; official court reporter for the second circuit of South Carolina 1900-1908; editor of the Journal and Review, Aiken, S.C., 1903-1907; studied law; was admitted to the bar in 1903 and commenced practice in Aiken, S.C.; solicitor for the second circuit of South Carolina 1908-1910; elected as a Democrat to the Sixty-second Congress, reelected to the six succeeding Congresses (March 4, 1911-March 3, 1925); was not a candidate for renomination in 1924, but was an unsuccessful candidate for United States Senator; resumed the practice of law in Spartanburg, S.C.; elected as a Democrat to the United States Senate on November 4, 1930; reelected in 1936 and served from March 4, 1931, until his resignation on July 8, 1941, having been appointed to the Supreme Court; chairman, Committee to Audit and Control the Contingent Expense (Seventy-third through Seventy-seventh Congresses); Associate Justice of the United States Supreme Court from July 1941 until his resignation on October 3, 1942, to head the wartime Office of Economic Stabilization until May 1943; director of the Office of War Mobilization, May 1943 until his resignation in April 1945; Secretary of State in the Cabinet of President Harry Truman 1945-1947; resumed the practice of law in Washington, D.C.; Governor of South Carolina 1951-1955; retired and resided in Columbia, S.C., where he died April 9, 1972; interment in Trinity Episcopal Cathedral Cemetery.

VINSON, FREDERICK MOORE, a Representative from Kentucky; born in Louisa, Lawrence County, Ky., January 22, 1890; attended the public schools; was graduated from the law department of Centre College, Danville, Ky., in 1911; was admitted to the bar the same year and commenced practice in Louisa; city attorney of Louisa in 1914 and 1915; served in the United States Army during the First World War; Commonwealth attorney for the thirty-second judicial district of Kentucky 1921-1924; elected as a Democrat to the Sixty-eighth Congress to fill the vacancy caused by the resignation of William J. Fields; reelected to the Sixty-ninth and Seventieth Congresses and served from January 12, 1924, to March 3, 1929; unsuccessful candidate for reelection in 1928 to the

Seventy-first Congress; resumed the practice of law in Kentucky; again elected to the Seventy-second and to the three succeeding Congresses and served from March 4, 1931, to May 12, 1938, when he resigned, having been appointed by President Franklin D. Roosevelt an associate justice of the United States Court of Appeals for the District of Columbia and subsequently designated by Chief Justice Stone on March 2, 1942, as chief judge of the United States Emergency Court of Appeals; served in each capacity until his resignation May 27, 1943, to become Director of the Office of Economic Stabilization, in which capacity he served until March 5, 1945; Federal Loan Administrator from March 6 to April 3, 1945; director of War Mobilization and Reconversion from April 4 to July 22, 1945; appointed Secretary of the Treasury by President Harry S. Truman and served from July 23, 1945, to June 23, 1946; appointed and took the oath of office as Chief Justice of the United States on June 24, 1946, and served until his death in Washington, D.C., September 8, 1953; interment in Pinehill Cemetery, Louisa, Ky.

SPEAKERS OF THE U.S. HOUSE OF REPRESENTATIVES WHO HAVE SERVED ON THE COMMITTEE ON RESOURCES OR ITS PREDECESSOR COMMITTEES

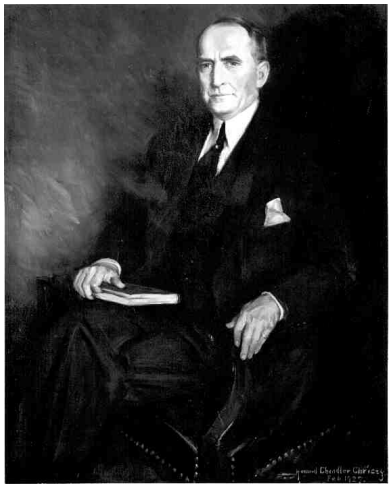

William Brockman Bankhead, Photograph courtesy of the Architect of the Capitol.

BANKHEAD, WILLIAM BROCKMAN, (Democrat, Alabama); Moscow, Alabama; (April 12, 1874 - September 15, 1940) (son of John Hollis Bankhead, brother of John Hollis Bankhead 2d, and uncle of Walter Will Bankhead), a Representative from Alabama; born in Moscow, Lamar County, Alabama on April 12, 1874; attended the country schools. Graduated from the University of Alabama at Tuscaloosa in 1893 and from the Georgetown University Law School at Washington, D.C., in 1895. Admitted to the bar the same year and commenced practice in Huntsville, Alabama; member of the State house of representatives in 1900 and 1901; city attorney of Huntsville 1898-1902; moved to Jasper, Walker County, Alabama, in 1905 and continued the practice of law; solicitor of the fourteenth judicial circuit of Alabama 1910-1914; unsuccessful candidate for

nomination to the Sixty-fourth Congress in 1914; elected as a Democrat to the Sixty-fifth and to the eleven succeeding Congresses and served from March 4, 1917, until his death; chairman, Committee on Rules (Seventy-third Congress); majority leader (Seventy-fourth Congress), Speaker of the House of Representatives (Seventy-fourth to Seventy-sixth Congresses); delegate to the Democratic National Convention in 1940; died in Washington, D.C., September 15, 1940; funeral services were held in the Hall of the House of Representatives; interment in Oak Hill Cemetery, Jasper, Alabama.

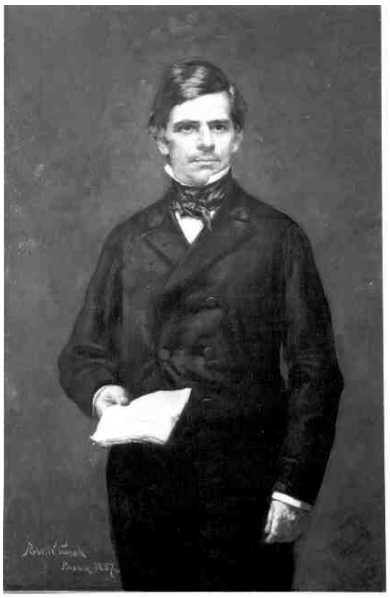

Nathaniel P. Banks, Photograph courtesy of the Architect of the Capitol.

BANKS, NATHANIEL PRENTICE, (Republican, Massachusetts); Waltham, Massachusetts; (January 30, 1816 - September 1, 1894) a Representative from Massachusetts; born in Waltham, Massachusetts, January 30, 1816; attended the common schools; a machinist by trade; editor of a weekly paper in Waltham, Mass.; clerk in the customhouse in Boston, Mass.; studied law; was admitted to the Suffolk County bar and commenced practice in Boston; member of the State house of representatives 1849-1852, for two years serving as speaker; member of the State constitutional convention of 1853; elected as a Democrat to the Thirty-third Congress, as the candidate of the American Party to the Thirty-fourth Congress, and as a Republican to the Thirty-fifth Congress and served from March 4, 1853, until he resigned December 24, 1857, to become Governor; Speaker of the House of Representatives (Thirty-fourth Congress); Governor of Massachusetts from January 1858, until January 1861; moved to Chicago, Ill.; vice president of the Illinois Central Railroad; entered the Union Army as a major general of Volunteers May 16, 1861; honorably mustered out August 24, 1865; returned to Massachusetts; elected as a Union Republican to the Thirty-ninth Congress to fill the vacancy caused by the resignation of Daniel W. Gooch; reelected as a Republican to the Fortieth, Forty-first, and Forty-second Congresses and served from December 4, 1865, to March 3, 1873; chairman, Committee on Foreign Affairs (Thirty-ninth through Forty-second Congresses); unsuccessful Liberal and Democratic candidate for reelection in 1872 to the Forty-third Congress; member of the State senate in 1874; elected as an Independent to the Forty-fourth Congress and as a Republican to the Forty-fifth Congress (March 4, 1875-March 3, 1879); unsuccessful candidate for renomination in 1878 to the Forty-sixth Congress; appointed United States

marshal on March 11, 1879, and served until April 23, 1888; elected as a Republican to the Fifty-first Congress (March 4, 1889-March 3, 1891); chairman, Committee on Expenditures in the Department of the Interior (Fifty-first Congress); unsuccessful candidate for renomination in 1890 to the Fifty-second Congress; died in Waltham, Middlesex County, Mass., September 1, 1894; interment in Grove Hill Cemetery.

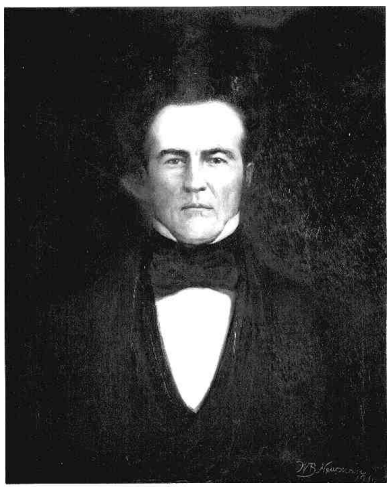

John Bell. Photograph courtesy of the Architect of the Capitol.

BELL, JOHN, (Whig, Tennessee); Nashville, Tennessee; (February 15, 1797 - September 10, 1869); a Representative and a Senator from Tennessee; born near Nashville, Tenn., February 15, 1797; was graduated from the University of Nashville in 1814; studied law; was admitted to the bar in 1816 and commenced practice in Franklin, Tenn.; member, State senate 1817; declined to be a candidate for reelection and moved to Nashville; elected to the Twentieth, and to the six succeeding Congresses (March 4, 1827-March 3, 1841); Speaker of the House of Representatives (Twenty-third Congress); chairman, Committee on Indian Affairs (Twenty-first through Twenty-sixth Congresses, except for Twenty-third), Committee on Judiciary (Twenty-second and Twenty-third Congresses); appointed by President William Henry Harrison as Secretary of War March 5, 1841, and served until September 12, 1841, when he resigned; member, State house of representatives in 1847; elected as a Whig to the United States Senate in 1847; reelected in 1853, and served from November 22, 1847, to March 3, 1859; unsuccessful candidate in 1860 for President of the United States on the Constitutional Union ticket; investor in ironworks at Cumberland Furnace in Chattanooga, Tenn.; died at his home on the banks of the Cumberland River, near Cumberland Furnace, September 10, 1869; interment in Mount Olivet Cemetery, near Nashville, Tenn.

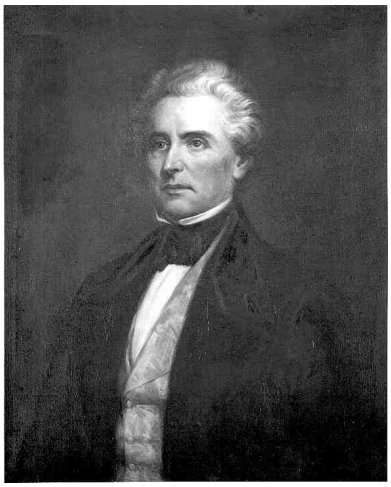

Linn Boyd. Photograph courtesy of the Architect of the Capitol.

BOYD, LINN, (Democrat, Kentucky); Nashville, Tennessee; (November 22, 1800 - December 17, 1859); a Representative from Kentucky; born in Nashville, Tenn., November 22, 1800; pursued preparatory studies; moved with his parents to New Design, Trigg County, Ky.; engaged in agricultural pursuits in Calloway County; member of the State house of representatives 1827-1832; returned to Trigg County in 1834; elected as a Jacksonian to the Twenty-fourth Congress (March 4, 1835-March 3, 1837); unsuccessful candidate for reelection in 1836 to the Twenty-fifth Congress; elected as a Democrat to the Twenty-sixth and to the seven succeeding Congresses (March 4, 1839-March 3, 1855); chairman, Committee on Accounts (Thirtieth Congress), Committee on Territories (Thirty-first Congress); Speaker of the House of Representatives (Thirty-second and Thirty-third Congresses); moved to Paducah, Ky., in 1852; elected Lieutenant Governor of Kentucky in 1859, but when the senate convened was too ill to preside over its deliberations; died in Paducah, Ky., December 17, 1859; interment in Oak Grove Cemetery.

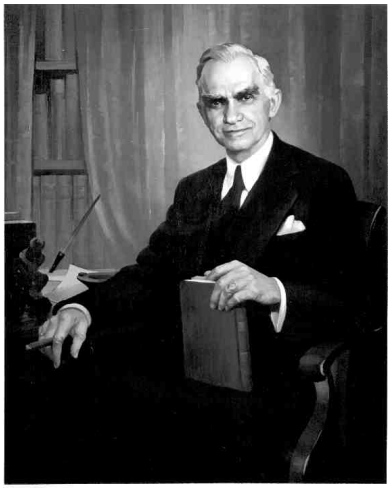

Joseph W. Byrns, Photograph courtesy of the Architect of the Capitol.

BYRNS, JOSEPH WELLINGTON, (Democrat, Tennessee); Cedar Hill, Tennessee; (July 20, 1869 - June 4, 1936); (father of Joseph Wellington Byrns, Jr.), a Representative from Tennessee; born near Cedar Hill, Robertson County, Tenn., July 20, 1869; attended the common schools; was graduated from Nashville High School in 1887 and from the law department of Vanderbilt University, Nashville, Tenn., in 1890; was admitted to the bar in 1890 and commenced the practice of law in Nashville; member of the State house of representatives, 1895-1901; member of the State senate in 1901-1903; unsuccessful candidate for district attorney general of Davidson County in 1902; elected as a Democrat to the Sixty-first and to the thirteen

succeeding Congresses and served from March 4, 1909, until his death; chairman, Committee on Appropriations (Seventy-second Congress); majority leader (Seventy-third Congress), Speaker of the House of Representatives (Seventy-fourth Congress); chairman of the Democratic National Congressional Campaign Committee 1928-1930; was a nominee for reelection to the Seventy-fifth Congress at the time of his death; died in Washington, D.C., on June 4, 1936; funeral services were held in the Hall of the House of Representatives; interment in Mount Olivet Cemetery, Nashville, Tenn.

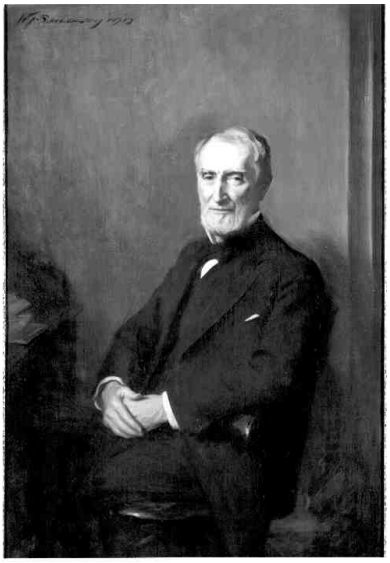

Joseph G. Cannon. Photograph courtesy of the Architect of the Capitol.

CANNON, JOSEPH GURNEY, (Republican, Illinois); Guilford, North Carolina; (May 7, 1836 - November 12, 1926); a Representative from Illinois; born in Guilford, Guilford County, N.C., May 7, 1836; moved with his parents to Bloomingdale, Ind., in 1840; completed preparatory studies; studied law at the Cincinnati Law School; was admitted to the bar in 1858 and commenced practice in Terre Haute, Ind., in 1858; moved to Tuscola, Ill., in 1859; State's attorney for the twenty-seventh judicial district of Illinois from March 1861 to December 1868; elected as a Republican to the Forty-third and to the eight succeeding Congresses (March 4, 1873-March 3, 1891); chairman, Committee on Expenditures in the Post Office Department (Forty-seventh Congress), Committee on Appropriations (Fifty-first Congress); moved to Danville, Ill., in 1878; unsuccessful candidate for reelection in 1890 to the Fifty-second Congress; elected to the Fifty-third and to the nine succeeding Congresses (March 4, 1893-March 3, 1913); chairman, Committee on Appropriations (Fifty-fourth through Fifty-seventh Congresses), Committee on Rules (Fifty-eighth through Sixty-first Congresses); Speaker of the House of Representatives (Fifty-eighth through Sixty-first Congresses); received fifty-eight votes for the presidential nomination at the Republican National Convention at Chicago in 1908; unsuccessful candidate for reelection in 1912 to the Sixty-third Congress; again elected to the Sixty-fourth and to the three succeeding Congresses (March 4, 1915-March 3, 1923); declined renomination for Congress at the end of the Sixty-seventh Congress; retired from public life; died in Danville, Vermilion County, Ill., November 12, 1926; interment in Spring Hill Cemetery.

COBB, HOWELL,(Democrat, Georgia); Jefferson County, Georgia; (September 7, 1815 - October 9, 1868) (nephew of Howell Cobb [1772-1818]), a Representative from Georgia; born at "Cherry Hill," Jefferson County, Ga., September 7, 1815; moved with his father to Athens, Ga., in childhood; was graduated from Franklin College (then a part of the University of Georgia), at Athens in 1834; studied law; was admitted to the bar and commenced practice in Athens, Ga., in 1836; solicitor general of the western judicial circuit of Georgia 1837-1841; elected as a Democrat to the Twenty-eighth and to the three succeeding Congresses (March 4, 1843-March 3, 1851); chairman, Committee on Mileage (Twenty-eighth Congress); Speaker of the House of Representatives (Thirty-first Congress); Governor of Georgia 1851-1853; elected to the Thirty-fourth Congress (March 4, 1855-March 3, 1857); Secretary of the Treasury in the Cabinet of President Buchanan and served from March 6, 1857, to December 10, 1860, when he resigned; chairman of the convention of delegates from the seceded States which assembled in Montgomery, Ala., on February 24, 1861, to form a Confederate Government; appointed a brigadier general in the Confederate Army February 13, 1862, and promoted to major general September 9, 1863; surrendered at Macon, Ga., April 20, 1864; died in New York City October 9, 1868; interment in Oconee Cemetery, Athens, Clarke County, Ga.

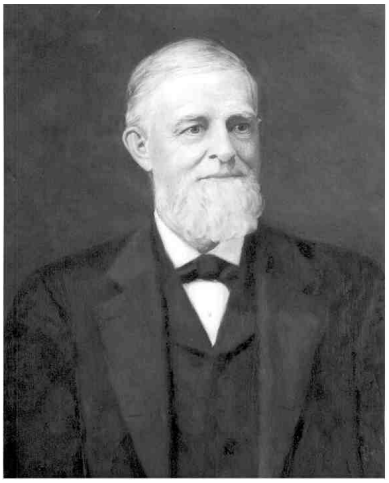

Schuyler Colfax. Photograph courtesy of the Architect of the Capitol.

COLFAX, SCHUYLER, (Republican, Indiana); New York City, New York; (March 23, 1823 - January 13, 1855); a Representative from Indiana and a Vice President of the United States; born in New York City March 23, 1823; attended

the common schools; in 1836 moved with his parents to New Carlisle, Ind.; appointed deputy auditor of Joseph County 1841; became a legislative correspondent for the Indiana State Journal; purchased an interest in the South Bend Free Press and changed its name in 1845 to the St. Joseph Valley Register, the Whig organ of northern Indiana; member of the State constitutional convention in 1850; unsuccessful Whig candidate for election to the Thirty-second Congress; elected as a Republican to the Thirty-fourth and to the six succeeding Congresses (March 4, 1855-March 3, 1869); was not a candidate for renomination in 1868, having become the Republican nominee for Vice President; Speaker of the House of Representatives (Thirty-eighth, Thirty-ninth, and Fortieth Congresses); elected Vice President of the United States on the Republican ticket headed by Gen. Ulysses Grant in 1868, was inaugurated March 4, 1869, and served until March 3, 1873; unsuccessful candidate for renomination in 1872, owing to charges of corruption in connection with the Credit Mobilier of America scandal; lecturer; died in Mankato, Blue Earth County, Minn., January 13, 1885; interment in City Cemetery, South Bend, Ind.

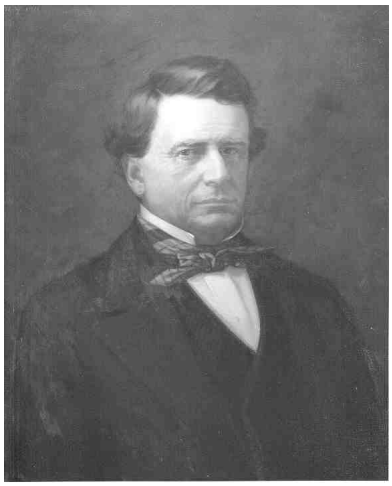

John W. Davis. Photograph courtesy of the Architect of the Capitol.

DAVIS, JOHN WESLEY, (Democrat, Indiana); New Holland, Pennsylvania; (August 16, 1799 - August 22, 1859); a Representative from Indiana; born in New Holland, Lancaster County, Pa., April 16, 1799; moved to Cumberland County, Pa., with his parents, who settled near Shippensburg; completed preparatory studies; studied medicine; was graduated from the Baltimore Medical College in 1821; moved to Carlisle, Ind., in 1823 and practiced medicine; surrogate of Sullivan County 1829-1831; member of the State house of representatives 1831-1833 and served as speaker in 1831; commissioner to negotiate an Indian treaty in 1834; elected as a Jacksonian to the Twenty-fourth Congress (March 4, 1835-March 3, 1837); declined to be a candidate for renomination in 1836 because of ill health; elected as a Democrat to the Twenty-sixth Congress (March 4, 1839-March 3, 1841); unsuccessful candidate for reelection in 1840 to the Twenty-seventh Congress; again a member of the State house of representatives 1841-1843 and served as speaker in 1841; elected as a Democrat to the Twenty-eighth and Twenty-ninth Congresses (March 4, 1843-March 3, 1847); chairman, Committee on Public Lands (Twenty-eighth Congress); Speaker of the House of Representatives (Twenty-ninth Congress); was not a candidate for renomination in 1846; appointed by President Polk United States Commissioner

to China and served from 1848 to 1851, when his successor was appointed; member of the State house of representatives in 1851, 1852, and again in 1857; delegate to the Democratic National Convention in 1852; appointed by President Pierce as Governor of Oregon Territory and served in 1853 and 1854; member of the Board of Visitors to the United States Military Academy at West Point in 1858; died in Carlisle, Sullivan County, Ind., August 22, 1859; interment in the City Cemetery.

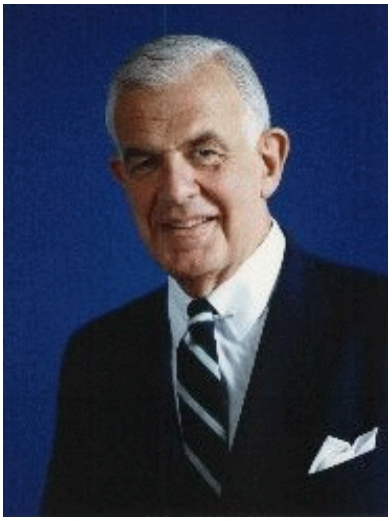

FOLEY, THOMAS STEPHEN, (Democrat, Washington); Spokane, Washington; (March 6, 1929 -); a Representative from Washington; born in Spokane, Wash., March 6, 1929; graduated from Gonzaga High School in 1946; graduated, University of Washington, A.B., 1951; graduated, University of Washington Law School, J.D., 1957; was admitted to the bar in 1957 and began the practice of law in Spokane, Wash.; appointed deputy prosecuting attorney, Spokane County, in 1958; instructor in constitutional law, Gonzaga University Law School, 1958-1959; appointed assistant attorney general, State of Washington, in 1960; assistant chief clerk and special counsel of the Committee on Interior and Insular Affairs of the United States Senate, 1961-1963; elected as a Democrat to the Eighty-ninth and to the fourteen succeeding Congresses (January 3, 1965-January 3, 1995); unsuccessful candidate for reelection to the One Hundred Fourth Congress; chairman, Committee on Agriculture (Ninety-fourth through Ninety-sixth Congresses); majority whip (Ninety-seventh through Ninety-ninth Congresses); majority leader (One Hundredth and One Hundred First Congresses); Speaker of the House of Representatives (One Hundred First through One Hundred Third Congresses); appointed Ambassador to Japan in 1997.

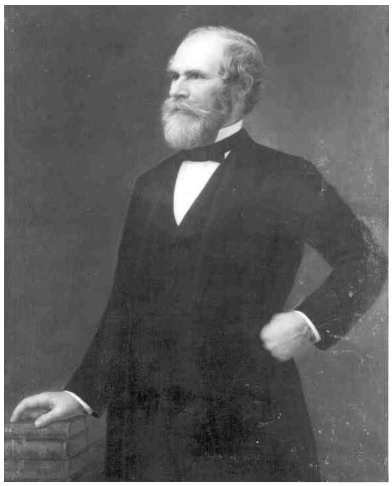

Galusha A. Grow. Photograph courtesy of the Architect of the Capitol.

GROW, GALUSHA AARON, (Democrat / Republican, Pennsylvania); Ashford/Eastford, Connecticut; (August 3, 1833 - March 31, 1907); a Representative from Pennsylvania; born in Ashford (now Eastford), Windham County, Conn., August 31, 1823; moved to Glenwood, Susquehanna County, Pa., in May 1834; attended the common schools and Franklin Academy, Susquehanna County; graduated from Amherst College, Amherst, Mass., in 1844; studied law; was admitted to the bar of Susquehanna County in 1847 and practiced; elected as a Democrat to the Thirty-second, Thirty-third, and Thirty-fourth Congresses and as a Republican to the Thirty-fifth, Thirty-sixth, and Thirty-seventh Congresses (March 4, 1851-March 3, 1863); chairman, Committee on Territories (Thirty-fourth and Thirty-sixth Congresses); unsuccessful Republican nominee for Speaker in 1857; Speaker of the House of Representatives (Thirty-seventh Congress); delegate to the Republican National Conventions in 1864, 1884, and 1892; president of the Houston & Great Northern Railroad Co. of Texas 1871-1876; returned to Pennsylvania and engaged in lumber, oil, and soft-coal pursuits; elected as a Republican to the Fifty-third Congress to fill the vacancy caused by the death of William Lilly; reelected to the Fifty-fourth and to the three succeeding Congresses and served from February 26, 1894, to March 3, 1903; chairman, Committee on Education (Fifty-fourth through Fifty-seventh Congresses); declined a renomination in 1902; died in Glenwood, near Scranton, Pa., March 31, 1907; interment in Harford Cemetery, Harford, Pa.

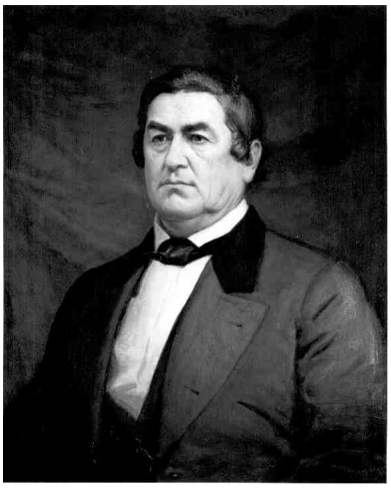

Robert M. T. Hunter. Photograph courtesy of the Architect of the Capitol.

HUNTER, ROBERT MERCER TALIAFERRO, (Democrat, Virginia); Loretto, Virginia; (April 21, 1809 - June 18, 1887); a Representative and a Senator from Virginia; was born at 'Mount Pleasant,' near Loretto, Essex County, Va., April 21, 1809; tutored at home; graduated from the University of Virginia at Charlottesville in 1828; studied law; was admitted to the bar in 1830 and commenced practice at Lloyds; member,

State general assembly 1834-1837; elected as a States-Rights Whig to the Twenty-fifth, Twenty-sixth, and Twenty-seventh Congresses (March 4, 1837-March 3, 1843); Speaker of the House of Representatives in the Twenty-sixth Congress; unsuccessful candidate for reelection to the Twenty-eighth Congress; elected to the Twenty-ninth Congress (March 4, 1845-March 3, 1847); chairman, Committee on the District of Columbia (Twenty-ninth Congress); elected to the United States Senate in 1846; reelected in 1852 and 1858 and served from March 4, 1847, to March 28, 1861, when he withdrew; expelled from the Senate in 1861 for support of the rebellion; chairman, Committee on Public Buildings (Thirtieth through Thirty-second Congresses), Committee on Finance (Thirty-first through Thirty-sixth Congresses); delegate from Virginia to the Confederate Provincial Congress at Richmond; Confederate Secretary of State 1861-1862; served in the Confederate Senate from Virginia in the First and Second Congresses 1862-1865 and was President pro tempore on various occasions; was one of the peace commissioners that met with President Abraham Lincoln in Hampton Roads in February 1865; briefly imprisoned at the end of the Civil War; State treasurer of Virginia 1874-1880; collector for the port of Tappahannock, Va. 1885; died on his estate 'Fonthill,' near Lloyds, Va., on July 18, 1887; interment in 'Elmwood,' the family burial ground, near Loretto, Va.

Michael C. Kerr. Photograph courtesy of the Architect of the Capitol.

KERR, MICHAEL CRAWFORD, (Democrat, Indiana); Titusville, Pennsylvania; (March 15, 1827 - August 19, 1876); a Representative from Indiana; born in Titusville, Crawford County, Pa., March 15, 1827; attended the common schools and Erie Academy; was graduated from the law department of Louisville (Ky.) University in 1851; was admitted to the bar and commenced practice in New Albany, Ind., in 1852; city attorney in 1854; prosecuting attorney of Floyd County in 1855; member of the State house of representatives in 1856 and 1857; reporter of the supreme court of Indiana 1862-1865; elected as a Democrat to the Thirty-ninth and to the three succeeding Congresses (March 4, 1865-March 3, 1873); unsuccessful candidate for reelection in 1872 to the Forty-third Congress; elected to the Forty-fourth Congress and served from March 4, 1875, until his death; Speaker of the House of Representatives (Forty-fourth Congress); died at Rockbridge Alum Springs, Rockbridge County, Va., on August 19, 1876; interment in Fairview Cemetery, New Albany, Ind.

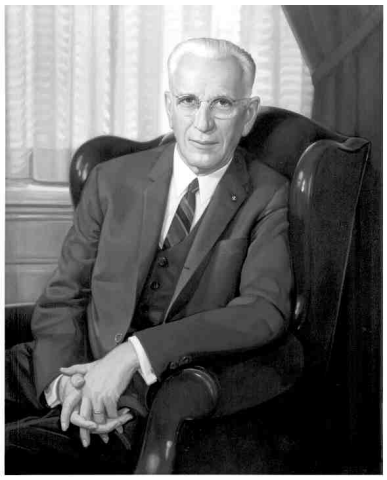
John W. McCormack. Photograph courtesy of the Architect of the Capitol.

McCormack, John William, (Democrat, Massachusetts); Boston, Massachusetts; (December 21, 1891 - November 22, 1980); a Representative from Massachusetts; born in Boston, Suffolk County, Mass., December 21, 1891; attended the public schools; studied law in a private law office; was admitted to the bar in 1913 and began practice in Boston, Mass.; member of the State constitutional convention in 1917 and 1918; during the First World War served in the United States Army in 1917 and 1918; served in the State house of representatives, 1920-1922; member of the State senate, 1923-1926, serving as Democratic floor leader in 1925 and 1926; delegate to all Democratic State conventions since 1920; delegate to the Democratic National Conventions in 1932, 1940, 1944, and 1948; elected as a Democrat to the Seventieth Congress to fill the vacancy caused by the death of James A. Gallivan and on the same day was elected to the Seventy-first Congress; reelected to the Seventy-second and to the nineteen succeeding Congresses and served from November 6, 1928, to January 3, 1971; chairman, Committee on Territories (Seventieth Congress), Select Committee on Astronautics and Space Exploration (Eighty-fifth Congress); majority leader (Seventy-sixth through Seventy-ninth, Eighty-first, Eighty-second and Eighty-fourth through Eighty-seventh Congresses), minority whip (Eightieth and Eighty-third Congresses), Speaker of the House of Representatives (Eighty-seventh through Ninety-first Congresses); was not a candidate for renomination in 1970 to the Ninety-second Congress; resided in Boston, Mass., until his death in Dedham, Mass., November 22, 1980; interment in Saint Joseph Cemetery, West Roxbury, Mass.

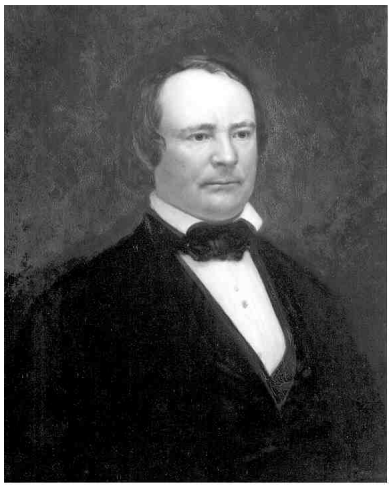
James L. Orr. Photograph courtesy of the Architect of the Capitol.

Orr, James Lawrence, (Democrat, South Carolina); Craytonville, South Carolina; (May 12, 1822 - May 5, 1873); a Representative from South Carolina; born in Craytonville, Anderson County, S.C., May 12, 1822; attended the public schools, and was graduated from the

University of Virginia at Charlottesville in 1842; studied law; was admitted to the bar and commenced practice in Anderson, S.C., in 1843; engaged in newspaper work; member of the State house of representatives 1844-1847; elected as a Democrat to the Thirty-first and to the four succeeding Congresses (March 4, 1849-March 3, 1859); chairman, Committee on Indian Affairs (Thirty-third Congress); Speaker of the House of Representatives (Thirty-fifth Congress); was not a candidate for renomination in 1858; resumed the practice of law at Craytonville; member of the southern rights convention held in Charleston, S.C., in 1851; delegate to the Democratic National Convention at Charleston in 1860; member of the secession convention in 1860; one of three commissioners sent to Washington, D.C., to treat with the Federal Government for the surrender of the forts in Charleston Harbor; Member of the Confederate Senate in 1861; served in the Confederate Army during the Civil War; special commissioner sent to President Johnson to negotiate the establishment of provisional government for the State of South Carolina in 1865; member of the State constitutional convention in 1865; elected Governor of South Carolina as a Republican in 1866; president of the State convention at Columbia in July 1866; delegate to the Union National Convention at Philadelphia in August 1866; judge of the eighth judicial circuit 1868-1870; member of the Republican State convention in August 1872; delegate to the Republican National Convention in 1872; appointed by President Grant as Minister to Russia in December 1872; died in St. Petersburg, Russia, May 5, 1873; interment in the Presbyterian Cemetery, Anderson, S.C.

RAINEY, HENRY THOMAS, (Democrat, Illinois); Carrollton, Illinois; (August 20, 1860 - August 19, 1934); a Representative from Illinois; born in Carrollton, Greene County, Ill., on August 20, 1860; attended the public schools and Knox Academy and Knox College, Galesburg, Ill.; was graduated from Amherst (Mass.) College in 1883 and from the Union College of Law, Chicago, Ill., in 1885; was admitted to the bar in 1885 and commenced practice in Carrollton, Ill.; master in chancery for Greene County, Ill., from 1887 to 1895, when he resigned; elected as a Democrat to the Fifty-eighth and to the eight succeeding Congresses (March 4, 1903-March 3, 1921); unsuccessfully contested the election of Guy L. Shaw to the Sixty-seventh Congress; engaged in agricultural pursuits; elected to the Sixty-eighth and to the five succeeding Congresses and served from March 4, 1923, until his death; majority leader (Seventy-second Congress), Speaker of the

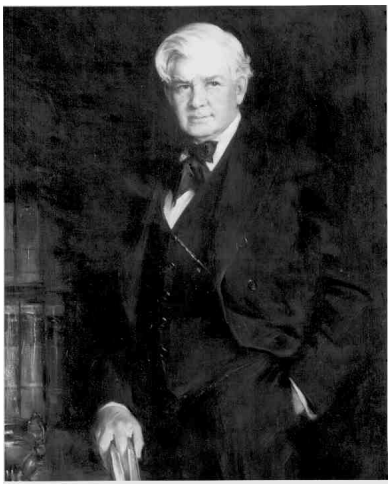

Henry T. Rainey. Photograph courtesy of the Architect of the Capitol.

House of Representatives (Seventy-third Congress); died in St. Louis, Mo., on August 19, 1934; interment in the Carrollton Cemetery, Carrollton, Ill.

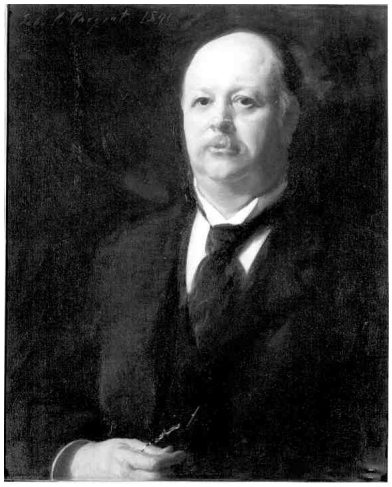

Thomas B. Reed. Photograph courtesy of the Architect of the Capitol.

REED, THOMAS BRACKETT, (Republican, Maine; Portland, Maine; (October 18, 1839 - December 7, 1902); a Representative from Maine; born in Portland, Cumberland County, Maine, October 18, 1839; attended the public schools; was graduated from Bowdoin College, Brunswick, Maine, in 1860; studied law; acting assistant paymaster, United States Navy, from April 19, 1864, to November 4, 1865; was admitted to the bar in 1865 and commenced practice in Portland, Maine; member of the State house of representatives in 1868 and 1869; served in the State senate in 1870; attorney general of Maine 1870-1872; city solicitor of Portland 1874-1877; elected as a Republican to the Forty-fifth and to the eleven succeeding Congresses and served from March 4, 1877, to September 4, 1899, when he resigned; chairman, Committee on the Judiciary (Forty-seventh Congress), Committee on Rules (Fifty-first, Fifty-fourth, and Fifty-fifth Congresses); Speaker of the House of Representatives (Fifty-first, Fifty-fourth, and Fifty-fifth Congresses); moved to New York City and engaged in the practice of his profession; died in Washington, D.C., on December 7, 1902; interment in Evergreen Cemetery, Portland, Maine.

John White. Photograph courtesy of the Architect of the Capitol.

WHITE, JOHN, (Whig, Kentucky); Cumberland Gap (Middlesboro), Kentucky; (February 14, 1802 - September 22, 1845); (cousin of Addison White and uncle of John Daugherty White), a Representative from Kentucky; born near Cumberland Gap (now Middlesboro), Ky., February 14, 1802; received a limited schooling; studied law; was admitted to the bar and commenced practice in Richmond, Madison County, Ky.; member of the State house of representatives in 1832; elected as a Whig to the Twenty-fourth and to the four succeeding Congresses (March 4, 1835-March 3,

1845); Speaker of the House of Representatives (Twenty-seventh Congress); appointed judge of the nineteenth judicial district of Kentucky and served from February 8, 1845, until his death in Richmond, Ky., September 22, 1845; interment in the State Cemetery, Frankfort, Franklin County, Ky.

CABINET SECRETARIES

Byrnes, James F.; (D., SC); Charleston, South Carolina; (May 2, 1879 - April 9, 1972); Secretary of State - 1945-1947; (President Harry S Truman).

Cheney, Richard B.; (R., WY); Lincoln, Nebraska; (January 30, 1941 -); Secretary of Defense - 1989-1993 for President George H.W. Bush; Vice President (2001 -).

Cobb, Howell; (D., GA); Jefferson County, Georgia; (September 7, 1815 - October 9, 1868); Secretary of the Treasury - March 6, 1857, to December 10, 1860; (President James Buchanan). Chairman of the convention of delegates from the seceded States which assembled in Montgomery, Ala., on February 24, 1861, to form a Confederate Government; Major General, Army of the Confederate States of America.

Herter, Christian A.; (R., MA); Paris, France; (March 28, 1895 - December 30, 1966); Secretary of State - April 22, 1959, to January 20, 1961; (President Dwight D. Eisenhower).

Lujan, Manuel, Jr.; (R., NM); San Idlefonso, New Mexico; (May 12, 1928 -); Secretary of the Interior - 1989-1993; (President George H.W. Bush).

Morton, Rogers C.B.; (R., MD); Louisville, Kentucky; (September 9, 1914 - April 19, 1979); Secretary of the Interior - 1971-1975, Secretary of Commerce - 1975-1976; (Presidents Richard M. Nixon, Gerald R. Ford).

Udall, Stewart L.; (D., AZ); St. Johns, Arizona; (January 31, 1920 -); Secretary of the Interior - 1961-1969; (Presidents John F. Kennedy, Lyndon B. Johnson).

OTHER PROMINENT COMMITTEE MEMBERS

Douglas, Stephen A.; (D., IL); Brandon, Vermont; (April 23, 1813 - June 3, 1861); Opposed Abraham Lincoln for the Presidency in 1860 "Lincoln-Douglas Debates".

Greeley, Horace; (Whig, NY); Amherst, New Hampshire; (February 3, 1811 -

November 29, 1872); Newspaper Publisher who said "Go West, young man".

Hearst, William Randolph; (D., NY); San Francisco, California; (April 29, 1863 - August 14, 1951); Newspaper Publisher who backed the Spanish-American War.

La Follette, Robert M.; (R., WI); Primrose, Wisconsin; (June 14, 1855 - June 18, 1925); Senator from Wisconsin. One of the founders of the National Progressive Republican League and several times unsuccessfully sought the Republican and Progressive Party presidential nominations. Honored with a statue in the National Statuary Hall Collection in the U.S. Capitol.

La Guardia, Fiorello H.; (R., NY); New York City, New York; (December 11, 1882 - September 20, 1947); Also served as Mayor of New York City.

Powell, Adam Clayton, Jr.; (D., NY); New Haven, Connecticut; (November 29, 1908 - April 4, 1972); Convicted of income tax evasion and excluded from the House, but re-elected in a special election to fill the congressional seat.

Rankin, Jeannette; (R., MT); Missoula, Montana; (June 11, 1880 - May 18, 1973); First woman elected to the U.S. House of Representatives/Congress; Elected to the 65th Congress -- March 4, 1917-March 3, 1919 -- and assumed office prior to the ratification of the Nineteenth Amendment to the Constitution ("The right of citizens of the United States to vote shall not be denied or abridged by the United States or by any State on account of sex.") which was completed on August 18, 1920. Honored with a statue in the National Statuary Hall Collection in the U.S. Capitol.

Simpson, Jerry; (Populist, KS); Prince Edward Island, Canada; (March 31, 1842 - October 23, 1905); Populist.

Stephens, Alexander H.; (D., GA); Crawfordville, Georgia; (February 11, 1812 - March 4, 1883); Vice President of the Confederate States of America - 1861-1865.

Volstead, Andrew; (R., MN); Kenyon, Minnesota; (October 31, 1860 - January 20, 1947); Sponsor of the Volstead Act (Prohibition) - the Eighteenth Amendment to the Constitution.

CHAIRMEN OF PREDECESSOR COMMITTEES OF THE COMMITTEE ON RESOURCES

The following is a list of Members who served as chair of each preceding Committees by Congresses.

CHAIRMEN OF THE COMMITTEE ON COMMITTEE ON PUBLIC LANDS

9th	1805-1807	Andrew Gregg	Republican	Pennsylvania
		December 17, 1805 — December 1, 1806		
		John Boyle	Republican	Kentucky
		December 1, 1806 — February 17, 1807		
		Andrew Gregg	Republican	Pennsylvania
		February 17, 1807 — March 3, 1807		
10th	1807-1809	John Boyle	Republican	Kentucky
		October 28, 1807 — April 9, 1808		
		Jeremiah Morrow	Republican	Ohio
		October 28, 1807 — March 3, 1809		
11th	1809-1811	Jeremiah Morrow	Republican	Ohio
		May 22, 1909 — March 3, 1811		
12th	1811-1813	Jeremiah Morrow	Republican	Ohio
		November 4, 1811 — March 3, 1813		
13th	1813-1815	Samuel McKee	Republican	Kentucky
		May 24, 1813 — March 3, 1815		
14th	1815-1817	Thomas B. Robertson	Republican	Louisiana
		December 4, 1815 — March 3, 1817		
15th	1817-1819	Thomas B. Robertson	Republican	Louisiana
		December 3, 1817 — April 20, 1818		
		George Poindexter	Anti-Jacksonian	Mississippi
		November 17, 1818 — March 3, 1819		
16th	1819-1821	Richard C. Anderson, Jr.	Republican	Kentucky
		December 6, 1819 — March 3, 1821		
17th	1821-1823	Christopher Rankin	Democrat	Mississippi
		December 3, 1821 — March 3, 1823		
18th	1823-1825	Christopher Rankin	Democrat	Mississippi
		December 1, 1823 — March 3, 1825		
19th	1825-1827	Christopher Rankin	Democrat	Mississippi
		December 7, 1825 — March 14, 1826		
		John Scott	—	Missouri
		March 14, 1826 — March 3, 1820		
20th	1827-1829	Jacob C. Isacks	Jacksonian	Tennessee
		December 3, 1827 — March 3, 1829		
21st	1829-1831	Jacob C. Isacks	Jacksonian	Tennessee
		December 10, 1829 — December 9, 1830		
		Charles A. Wickliffe	Jacksonian	Kentucky
		December 9, 1830 — March 3, 1831		
22nd	1831-1833	Charles A. Wickliffe	Jacksonian	Kentucky
		December 5, 1831 — March 2, 1833		

23rd	1833-1835	Clement C. Clay	Democrat	Alabama
		December 2, 1833 — March 3, 1835		
24th	1835-1837	Ratliff Boon	Jacksonian	Indiana
		December 7, 1835 — March 3, 1837		
25th	1837-1839	Ratliff Boon	Democrat	Indiana
		September 11, 1837 — July 9, 1838		
		Zadoc Casey	Democrat	Illinois
		December 7, 1839 — March 3, 1839		
26th	1839-1841	Thomas Corwin	Whig	Ohio
		December 27, 1839 — May 14, 1840		
		Samson Mason	Whig	Ohio
		May 14, 1840 — July 21, 1840		
		Jeremiah Morrow	Whig	Ohio
		December 10, 1840 - March 3, 1841		
27th	1841-1843	William C. Johnson	Whig	Maryland
		June 7, 1841 - December 13, 1841		
		Jeremiah Morrow	Whig	Ohio
		December 13, 1841 — March 2, 1842		
		Reuben Chapman	Democrat	Alabama
		March 2, 1842 — December 12, 1842		
		Jeremiah Morrow	Whig	Ohio
		December 12, 1842 — March 2, 1843		
28th	1843-1845	John W. Davis	Democrat	Indiana
		December 4, 1843 — March 3, 1845		
29th	1845-1847	John A. McClernand	Democrat	Illinois
		December 1, 1845 — March 3, 1847		
30th	1847-1849	Jacob Collamer	Whig	Vermont
		December 6, 1847 — March 3, 1849		
31st	1849-1851	James B. Bowlin	Democrat	Missouri
		December 3, 1849 — March 3, 1851		
32nd	1851-1853	Willard P. Hall	Democrat	Missouri
		December 1, 1851 — March 3, 1853		
33rd	1853-1855	David T. Disney	Democrat	Ohio
		December 5, 1853 — March 3, 1855		
34th	1855-1857	Henry Bennett	Whig	New York
		December 3, 1855 — March 3, 1857		
35th	1857-1859	Williamson R. W. Cobb	Democrat	Alabama
		December 7, 1857 — March 3, 1859		
36th	1859-1861	Eli Thayer	Republican	Massachusetts
		December 5, 1859 — March 3, 1861		
37th	1861-1863	John F. Potter	Republican	Wisconsin
		July 4, 1861 — March 3, 1863		
38th	1863-1865	George W. Julian	Republican	Indiana
		December 7, 1863 — March 3, 1865		
39th	1865-1867	George W. Julian	Republican	Indiana
		December 4, 1865 — March 3, 1867		
40th	1867-1869	George W. Julian	Republican	Indiana
		March 4, 1867 — March 3, 1869		
41st	1869-1871	George W. Julian	Republican	Indiana
		March 4, 1869 — March 3, 1871		

42nd	1871-1873	John H. Ketcham	Republican	New York
		March 4, 1871 — March 3, 1873		
43rd	1873-1875	Washington Townsed	Republican	Pennsylvania
		December 1, 1873 — March 3, 1875		
44th	1875-1877	Milton Sayler	Democrat	Ohio
		December 6, 1875 — March 3, 1877		
45th	1877-1879	William R. Morrison	Democrat	Illinois
		October 15, 1877 — March 3, 1879		
46th	1879-1881	George L. Converse	Democrat	Ohio
		March 18, 1879 — March 3, 1881		
47th	1881-1883	Thaddeus C. Pound	Republican	Wisconsin
		December 5, 1881 — March 3, 1883		
48th	1883-1885	Thomas R. Cobb	Democrat	Indiana
		December 3, 1883 — March 3, 1885		
49th	1885-1887	Thomas R. Cobb	Democrat	Indiana
		December 7, 1885 — March 3, 1887		
50th	1887-1889	Williams S. Holman	Democrat	Indiana
		December 5, 1887 — March 3, 1889		
51st	1889-1891	Lewis E. Payson	Republican	Illinois
		December 2, 1889 — March 3, 1891		
52nd	1891-1893	Thomas C. McRae	Democrat	Arkansas
		December 7, 1891 — March 3, 1893		
53rd	1893-1895	Thomas C. McRae	Democrat	Arkansas
		August 7, 1893 — March 3, 1895		
54th	1895-1897	John F. Lacey	Republican	Iowa
		December 2, 1895 — March 3, 1897		
55th	1897-1899	John F. Lacey	Republican	Iowa
		March 15, 1897 — March 3, 1899		
56th	1899-1901	John F. Lacey	Republican	Iowa
		December 4, 1899 — March 3, 1901		
57th	1901-1903	John F. Lacey	Republican	Iowa
		December 2, 1901 — March 3, 1903		
58th	1903-1905	John F. Lacey	Republican	Iowa
		November 9, 1903 — March 3, 1905		
59th	1905-1907	John F. Lacey	Republican	Iowa
		December 4, 1905 — March 3, 1907		
60th	1907-1909	Frank W. Mondell	Republican	Wyoming
		December 2, 1907 — March 3, 1909		
61st	1909-1911	Frank W. Mondell	Republican	Wyoming
		March 15, 1909 — March 3, 1911		
62nd	1911-1913	Joseph T. Robinson	Democrat	Arkansas
		April 11, 1911 — December 12, 1912		
		Scott Ferris	Democrat	Oklahoma
		December 12, 1912 — March 3, 1913		
63rd	1913-1915	Scott Ferris	Democrat	Oklahoma
		April 7, 1913 — March 3, 1915		
64th	1915-1917	Scott Ferris	Democrat	Oklahoma
		December 6, 1915 — March 3, 1917		
65th	1917-1919	Scott Ferris	Democrat	Oklahoma
		April 2, 1917 — March 3, 1919		

66th	1919-1921	Nicholas J. Sinnott	Republican	Oregon
		May 19, 1919 — March 3, 1921		
67th	1921-1923	Nicholas J. Sinnott	Republican	Oregon
		April 11, 1921 — March 3, 1923		
69th	1925-1927	Nicholas J. Sinnott	Republican	Oregon
		December 7, 1925 — March 4, 1927		
68th	1923-1925	Nicholas J. Sinnott	Republican	Oregon
		December 3, 1923 — March 3, 1925		
70th	1927-1929	Nicholas J. Sinnott	Republican	Oregon
		December 12, 1927 — May 31, 1928		
		Dan B. Colton	Republican	Vermont
		May 31, 1928 — March 3, 1929		
71st	1929-1931	Dan B. Colton	Republican	Vermont
		April 15, 1929 — March 3, 1931		
72nd	1931-1933	John M. Evans	Democrat	Montana
		December 7, 1931 — March 3, 1933		
73rd	1933-1935	René L. De Rouen	Democrat	Louisiana
		March 9, 1933 — June 18, 1934		
74th	1935-1937	René L. De Rouen	Democrat	Louisiana
		January 3, 1935 — June 20, 1936		
75th	1937-1939	René L. De Rouen	Democrat	Louisiana
		January 5, 1937 - June 16, 1938		
76th	1939-1941	René L. De Rouen	Democrat	Louisiana
		January 13, 1939 — September 24, 1940		
		James W. Robinson	Democrat	Utah
		September 24, 1940 — January 3, 1941		
77th	1941-1943	James W. Robinson	Democrat	Utah
		January 3, 1941 — December 16, 1942		
78th	1943-1945	J. Hardin Peterson, Jr.	Democrat	Florida
		January 6, 1943 — December 19, 1944		
79th	1945-1947	J. Hardin Peterson, Jr.	Democrat	Florida
		January 3, 1945 — August 2, 1946		
80th	1947-1948	Richard J. Welch	Republican	California
		January 3, 1947 — December 31, 1948		
81st	1949-1950	Andrew L. Somers	Democrat	New York
		January 18, 1949 — April 6, 1949		
		J. Hardin Peterson	Democrat	Florida
		April 13, 1949 — January 3, 1951		

CHAIRMEN OF THE COMMITTEE ON PRIVATE LAND CLAIMS

14th	1815-1817	Solomon P. Sharp	Republican	Kentucky
		December 4, 1815 — March 3, 1817		
15th	1817-1819	Samuel Herrick	Republican	Ohio
		December 3, 1817 — April 20, 1818		
		George Robertson	Republican	Kentucky
		November 17, 1818 — March 3, 1819		
16th	1819-1821	John W. Campbell	Republican	Ohio
		December 6, 1819 — March 3, 1821		
17th	1821-1823	John W. Campbell	Republican	Ohio
		December 3, 1821 — March 3, 1823		
18th	1823-1825	John W. Campbell	Republican	Ohio
		December 1, 1823 — March 3, 1825		
19th	1825-1827	John W. Campbell	Republican	Ohio
		December 7, 1825 — May 22, 1826		
		Richard A. Buckner	Republican	Kentucky
		December 6, 1826 — March 2, 1827		
20th	1827-1829	Richard A. Buckner	Republican	Kentucky
		December 3, 1827 — March 3, 1829		
21st	1829-1831	Henry H. Gurley	—	Louisiana
		December 10, 1829 — February 4, 1830		
		Phillip Dodderidge	—	Virginia
		February 2, 1830 — May 31, 1830		
		John B. Steriege	Jacksonian	Pennsylvania
		December 9, 1830 — March 3, 1831		
22nd	1831-1833	Cave Johnson	Jacksonian	Tennessee
		December 5, 1831 — March 2, 1833		
23rd	1833-1835	Cave Johnson	Jacksonian	Tennessee
		December 2, 1833 — March 3, 1835		
24th	1835-1837	John Carr	Jacksonian	Indiana
		December 7, 1835 — March 3, 1837		
25th	1837-1839	William L. May	Democrat	Illinois
		September 4, 1837 — March 3, 1839		
26th	1839-1841	Zadoc Casey	Democrat	Illinois
		December 21, 1839 — May 14, 1848		
		William B. Calhoun	Whig	Massachusetts
		December 10, 1840 — March 3, 1841		
27th	1841-1843	John Moore	Whig	Louisiana
		May 31, 1841 — March 3, 1843		
28th	1843-1845	Edward Cross	Democrat	Arkansas
		December 11, 1843 — June 17, 1844		
		John Slidell	Democrat	Louisiana
		December 5, 1844 — November 10, 1845		
29th	1845-1847	James B. Bowlin	Democrat	Missouri
		December 1, 1845 — March 3, 1847		
30th	1847-1849	John Gayle	Whig	Alabama
		December 6, 1847 — March 3, 1849		
31st	1849-1851	Isaac E. Morse	Democrat	Louisiana

			December 17, 1849 — August 30, 1850	
		William P. Hall	Democrat	Maryland
			December 5, 1850 — March 3, 1850	
32nd	1851-1853	Timothy Jenkins	Democrat	New York
			December 1, 1851 — March 3, 1853	
33rd	1853-1855	Junius Hillyer	Democrat	Georgia
			December 5, 1853 — March 3, 1855	
34th	1855-1857	Gilchrist Porter	Whig	Missouri
			December 3, 1855 — March 3, 1857	
35th	1857-1859	John M. Sandidge	Democrat	Louisiana
			December 7, 1857 — March 3, 1859	
36th	1859-1861	Cadwallder C. Washburn	Republican	Wisconsin
			December 5, 1859 — March 3, 1861	
37th	1861-1863	Samuel S. Blair	Republican	Pennsylvania
			July 4, 1861 — March 3, 1863	
38th	1863-1865	Martin Russell Thayer	Republican	Pennsylvania
			December 7, 1863 — March 3, 1865	
39th	1865-1867	Martin Russell Thayer	Republican	Pennsylvania
			December 4, 1865 — March 3, 1857	
40th	1867-1869	Godlove S. Orth	Republican	Indiana
			March 4, 1867 — March 3, 1869	
41st	1869-1871	Austin Blair	Republican	Michigan
			March 15, 1869 — March 16, 1869	
		Godlove S. Orth	Republican	Indiana
			March 16, 1869 — March 3, 1871	
42nd	1871-1873	Ulysses Mercur	Republican	Pennsylvania
			December 4, 1871 — December 2, 1872	
		William H. Upson	Republican	Ohio
			December 2, 1872 — March 3, 1873	
43rd	1873-1875	Leonard Myers	Republican	Pennsylvania
			December 5, 1873 — December 19, 1873	
		Jasper Packard	Republican	Indiana
			December 19, 1873 — March 3, 1875	
44th	1875-1877	Thomas M. Gunter	Democrat	Arkansas
			December 6, 1875 — March 3, 1877	
45th	1877-1879	Thomas M. Gunter	Democrat	Arkansas
			October 15, 1877 — March 3, 1879	
46th	1879-1881	Thomas M. Gunter	Democrat	Arkansas
			March 18, 1879 — March 3, 1881	
47th	1881-1883	Romauldo Paceco	Republican	California
			December 5, 1881 — March 3, 1883	
48th	1883-1885	Harry L. Muldrow	Democrat	Mississippi
			December 3, 1883 — March 3, 1885	
49th	1885-1887	John E. Halsell	Democrat	Kentucky
			December 7, 1885 — March 3, 1887	
50th	1887-1889	James B. McCreary	Democrat	Kentucky
			December 5, 1887 — March 3, 1889	
51st	1889-1891	Lucien B. Caswell	Republican	Wisconsin
			December 2, 1889 — March 3, 1891	
52nd	1891-1893	Ashbel P. Fitch	Democrat	New York
			December 7, 1891 — March 3, 1893	

53rd	1893-1895	John O. Pendleton	Democrat	West Virginia
		August 7, 1893 — March 3, 1895		
54th	1895-1897	George W. Smith	Republican	Illinois
		December 2, 1895 — March 3, 1897		
55th	1897-1899	George W. Smith	Republican	Illinois
		March 15, 1897 — March 3, 1899		
56th	1889-1901	George W. Smith	Republican	Illinois
		December 4, 1899 — March 3, 1901		
57th	1901-1903	George W. Smith	Republican	Illinois
		December 2, 1901 — March 3, 1903		
58th	1903-1905	George W. Smith	Republican	Illinois
		November 9, 1903 — March 3, 1905		
59th	1905-1907	George W. Smith	Republican	Illinois
		December 4, 1905 — March 3, 1907		
60th	1907-1909	Thomas F. Marshall	Republican	North Dakota
		December 2, 1907 — March 3, 1909		
61st	1909-1911	Ernest W. Roberts	Republican	Massachusetts
		March 15, 1909 — March 3, 1911		

CHAIRMEN OF THE COMMITTEE ON INDIAN AFFAIRS

17th	1821-1823	Samuel Moore	Republican	Pennsylvania
		December 17, 1821 - December 19, 1821		
		Charles Fenton Mercer	Federalist	
		December 19, 1821 — August 18, 1822		
		Thomas Metcalf	Whig	Kentucky
		December 19, 1822 — March 3, 1823		
18th	1823-1825	John A. Cocke	—	Tennessee
		December 1, 1823 — March 3, 1825		
19th	1825-1827	John A. Cocke	—	Tennessee
		December 5, 1825 — March 3, 1827		
20th	1827-1829	William McLean	—	Ohio
		December 3, 1827 — March 3, 1829		
21st	1829-1831	John Bell	Whig	Tennessee
		December 7, 1829 — March 3, 1831		
22nd	1831-1833	John Bell	Whig	Tennessee
		December 8, 1831 — July 16, 1832		
		Dixon H. Lewis	States Rights Democrat	Alabama
		December 6, 1832 — March 2, 1833		
23rd	1833-1835	Dixon H. Lewis	States Rights Democrat	Alabama
		December 5, 1833 — June 30, 1834		
		George R. Gilmer	Jacksonian	Georgia
		December 4, 1834 — March 3, 1835		
24th	1835-1837	John Bell	Whig	Tennessee
		December 7, 1835 — March 3, 1837		
25th	1837-1839	John Bell	Whig	Tennessee
		September 4, 1837 — March 3, 1839		
26th	1839-1841	John Bell	Whig	Tennessee
		December 2, 1839 — March 3, 1841		
27th	1841-1843	John Quincy Adams	Whig	Massachusetts
		June 7, 1841 — June 18, 1841		
		Victory Birdseye	Whig	New York
		June 18, 1841 — September 13, 1841		
		James Cooper	Whig	Pennsylvania
		December 13, 1841 — March 3, 1843		
28th	1843-1845	Cave Johnson	Democrat	Tennessee
		December 4, 1843 — March 3, 1845		
29th	1845-1847	Jacob Thompson	Democrat	Mississippi
		December 1, 1845 — March 3, 1847		
30th	1847-1849	Meredith P. Gentry	Whig	Tennessee
		December 8, 1847 — August 14, 1848		
		Daniel M. Barringer	Whig	North Carolina
		December 7, 1848 — March 3, 1849		
31st	1849-1851	Robert W. Johnson	Democrat	Arkansas
		December 3, 1849 — March 3, 1851		
32nd	1851-1853	Robert W. Johnson	Democrat	Arkansas
		December 1, 1851 — March 3, 1853		

33rd	1853-1855	James L. Orr	Democrat	South Carolina
		December 5, 1853 — March 3, 1855		
34th	1855-1857	Benjamin Pringle	Whig	New York
		December 3, 1855 — March 3, 1857		
35th	1857-1859	Alfred B. Greenwood	Democrat	Arkansas
		December 7, 1857 — March 3, 1859		
36th	1859-1861	Emerson Etheridge	Opposition Party	Tennessee
		December 5, 1859 — March 3, 1861		
37th	1861-1863	Cyrus Aldrich	Republican	Minnesota
		July 4, 1861 — March 3, 1863		
38th	1863-1865	William Windom	Republican	Minnesota
		December 7, 1863 — March 3, 1865		
39th	1865-1867	William Windom	Republican	Minnesota
		December 4, 1865 — March 3, 1867		
40th	1867-1869	William Windom	Republican	Minnesota
		March 4, 1867 — March 3, 1869		
41st	1869-1871	Sidney Clarke	Republican	Kansas
		March 4, 1869 — March 3, 1871		
42nd	1871-1873	John P.C. Shanks	Republican	Indiana
		March 4, 1871 — March 3, 1873		
43rd	1873-1875	John T. Averill	Republican	Minnesota
		December 1, 1873 — March 3, 1875		
44th	1875-1877	Alfred M. Scales	Democrat	North Carolina
		December 6, 1875 — March 3, 1877		
45th	1877-1879	Alfred M. Scales	Democrat	North Carolina
		October 15, 1877 — March 3, 1879		
46th	1879-1881	Alfred M. Scales	Democrat	North Carolina
		March 18, 1879 — March 3, 1881		
47th	1881-1883	Dudley C. Haskell	Republican	Kansas
		December 5, 1881 — March 3, 1883		
48th	1883-1885	Olin Wellborn	Democrat	Texas
		December 3, 1883 — March 3, 1885		
49th	1885-1887	Olin Wellborn	Democrat	Texas
		December 7, 1885 — March 3, 1887		
50th	1887-1889	Samuel W. Peel	Democrat	Arkansas
		December 5, 1887 — March 3, 1889		
51st	1889-1891	Bishop W. Perkins	Republican	Kansas
		December 2, 1889 — March 3, 1891		
52nd	1891-1893	Samuel W. Peel	Democrat	Arkansas
		December 7, 1891 — March 3, 1893		
53rd	1893-1895	William S. Holman	Democrat	Indiana
		August 7, 1893 — March 3, 1895		
54th	1895-1897	James S. Sherman	Republican	New York
		December 2, 1895 — March 3, 1897		
55th	1897-1899	James S. Sherman	Republican	New York
		March 15, 1897 — March 3, 1899		
56th	1889-1901	James S. Sherman	Republican	New York
		December 4, 1899 — March 3, 1901		
57th	1901-1903	James S. Sherman	Republican	New York
		December 2, 1901 — March 3, 1903		
58th	1903-1905	James S. Sherman	Republican	New York

		November 9, 1903 — March 3, 1905		
59th	1905-1907	James S. Sherman	Republican	New York
		December 4, 1905 — March 3, 1907		
60th	1907-1909	James S. Sherman	Republican	New York
		December 2, 1907 — March 3, 1909		
61st	1909-1911	Charles H. Burke	Republican	South Dakota
		March 15, 1909 — March 3, 1911		
62nd	1911-1913	John H. Stephens	Democrat	Texas
		April 4, 1911 — March 3, 1913		
63rd	1913-1915	John H. Stephens	Democrat	Texas
		April 7, 1913 — March 3, 1915		
64th	1915-1917	John H. Stephens	Democrat	Texas
		December 6, 1915 — March 3, 1917		
65th	1917-1919	Charles D. Carter	Democrat	Oklahoma
		April 2, 1917 — March 3, 1919		
66th	1919-1921	Homer P. Snyder	Republican	New York
		May 19, 1919 — March 3, 1921		
67th	1921-1923	Homer P. Snyder	Republican	New York
		April 11, 1921 — March 3, 1923		
68th	1923-1925	Homer P. Snyder	Republican	New York
		December 3, 1923 — March 3, 1925		
69th	1925-1927	Scott Leavitt	Republican	Montana
		December 7, 1925 — March 4, 1927		
70th	1927-1929	Scott Leavitt	Republican	Montana
		December 5, 1927 — March 3, 1929		
71st	1929-1931	Scott Leavitt	Republican	Montana
		April 15, 1929 — March 3, 1931		
72nd	1931-1933	Edgar Howard	Democrat	Nebraska
		December 7, 1931 — March 3, 1933		
73rd	1933-1935	Edgar Howard	Democrat	Nebraska
		March 9, 1933 — June 18, 1934		
74th	1935-1937	Will Rogers	Democrat	Oklahoma
		January 3, 1935 — June 20, 1936		
75th	1937-1939	Will Rogers	Democrat	Oklahoma
		January 5, 1937 — June 16, 1938		
76th	1939-1941	Will Rogers	Democrat	Oklahoma
		January 3, 1939 — January 3, 1941		
77th	1941-1943	Will Rogers	Democrat	Oklahoma
		January 3, 1941 — December 16, 1942		
78th	1943-1945	James F. O'Connor	Democrat	Montana
		January 6, 1943 — December 19, 1944		
79th	1945-1947	Henry M. Jackson	Democrat	Washington
		January 3, 1945 — August 2, 1946		

CHAIRMEN OF THE COMMITTEE ON COMMITTEE ON TERRITORIES

19th	1825-1827	James Strong	—	New York
		December 5, 1825 — March 3, 1827		
20th	1827-1829	James Strong	—	New York
		December 6, 1827 — May 26, 1828		
		James Clark	Republican	Kentucky
		December 10, 1828 — March 3, 1829		
21st	1829-1831	James Clark	Republican	Kentucky
		December 7, 1829 — March 3, 1831		
22nd	1831-1833	John L. Kerr	Whig	Maryland
		December 5, 1831 — March 2, 1833		
23rd	1833-1835	Lewis Williams	Whig	North Carolina
		December 5, 1833 — June 30, 1834		
		Clinton Allan	Anti-Jacksonian	Kentucky
		December 4, 1834 — March 3, 1835		
24th	1835-1837	John M. Patton	Democrat	Virginia
		December 7, 1835 — March 3, 1837		
25th	1837-1839	John M. Patton	Democrat	Virginia
		September 11, 1837 - October 16, 1837		
		Issac Bronson	Democrat	New York
		December 7, 1837 — March 3, 1839		
26th	1839-1841	John Pope	Whig	Kentucky
		December 2, 1839 — March 3, 1841		
27th	1841-1843	Garrett Davis	Whig	Kentucky
		June 7, 1841 — September 13, 1841		
		John Pope	Whig	Kentucky
		December 13, 1841 — March 3, 1843		
28th	1843-1845	Aaron V. Brown	Democrat	Tennessee
		December 4, 1843 — March 3, 1845		
29th	1845-1847	Stephen A. Douglas	Democrat	
		December 1, 1845 — March 3, 1847		
30th	1847-1849	Caleb B. Smith	Whig	Indiana
		December 6, 1847 — March 3, 1849		
31st	1849-1851	Linn Boyd	Democrat	Kentucky
		December 3, 1849 — March 3, 1851		
32nd	1851-1853	William A. Richardson	Democrat	Illinois
		December 1, 1851 — March 3, 1853		
33rd	1852-1855	William A. Richardson	Democrat	Illinois
		December 5, 1853 — March 3, 1855		
34th	1855-1859	Galusha A. Grow	Republican	Pennsylvania
		December 3, 1855 — March 3, 1857		
35th	1857-1859	Alexander H. Stephens	Democrat	Georgia
		December 7, 1857 — March 3, 1859		
36th	1859-1861	Galvsha A. Grow	Republican	Pennsylvania
		December 5, 1859 — March 3, 1861		
37th	1861-1863	James M. Ashley	Republican	Ohio
		July 4, 1861 — March 3, 1863		
38th	1863-1865	James M. Ashley	Republican	Ohio

		December 7, 1863 — March 3, 1865		
39th	1865-1867	James M. Ashley	Republican	Ohio
		December 4, 1865 — March 3, 1867		
40th	1867-1869	James M. Ashley	Republican	Ohio
		March 4, 1867 — March 3, 1869		
41st	1869-1871	Shelby M. Cullom	Republican	Illinois
		March 4, 1869 — March 3, 1871		
42nd	1871-1873	John Taffe	Republican	Nebraska
		March 4, 1871 — March 3, 1873		
43rd	1873-1875	George C. McKee	Republican	Mississippi
		December 1, 1873 — March 3, 1875		
44th	1875-1877	Milton I. Southard	Democrat	Ohio
		December 6, 1875 — March 3, 1877		
45th	1877-1879	Benjamin J. Franklin	Democrat	Missouri
		October 15, 1877 — March 3, 1879		
46th	1879-1881	Henry L. Muldrow	Democrat	Mississippi
		March 18, 1879 — March 3, 1881		
47th	1881-1883	Julius C. Burrows	Republican	Michigan
		December 5, 1881 — March 3, 1883		
48th	1883-1885	John M. Evens	Democrat	South Carolina
		December 3, 1883 — October 20, 1884		
		Luke Pryor	Democrat	Alabama
		October 20, 1884 — March 3, 1885		
49th	1885-1887	William D. Hill	Democrat	
		December 7, 1885 — March 3, 1887		
50th	1887-1889	William M. Springer	Democrat	Illinois
		December 5, 1887 — March 3, 1889		
51st	1889-1891	Isaac S. Struble	Republican	Iowa
		December 2, 1889 — March 3, 1891		
52nd	1891-1893	Joseph E. Washington	Democrat	Tennessee
		December 7, 1891 — March 3, 1893		
53rd	1893-1895	Joseph Wheeler	Democrat	Alabama
		August 7, 1893 — March 3, 1895		
54th	1895-1897	Joseph A. Scranton	Republican	Pennsylvania
		December 2, 1895 — March 3, 1897		
55th	1897-1899	William S. Knox	Republican	Massachusetts
		March 15, 1897 — March 3, 1899		
56th	1899-1901	William S. Knox	Republican	Massachusetts
		December 4, 1899 — March 3, 1901		
57th	1901-1903	William S. Knox	Republican	Massachusetts
		December 2, 1901 — March 3, 1903		
58th	1903-1905	Edward L. Hamilton	Republican	Michigan
		November 9, 1903 — March 3, 1905		
59th	1905-1907	Edward L. Hamilton	Republican	Michigan
		December 4, 1905 — March 3, 1907		
60th	1907-1909	Edward L. Hamilton	Republican	Michigan
		December 2, 1907 — March 3, 1909		
61st	1909-1911	Edward L. Hamilton	Republican	Michigan
		March 15, 1909 — March 3, 1911		
62nd	1911-1913	Henry D. Flood	Democrat	Virginia
		April 4, 1911— March 3, 1913		

63rd	1913-1915	William C. Houston	Democrat	Tennessee
		April 7, 1913 — March 3, 1915		
64th	1915-1917	William C. Houston	Democrat	Tennessee
		December 6, 1915 — March 3, 1917		
65th	1917-1919	William C. Houston	Democrat	Tennessee
		April 2, 1917 — March 3, 1919		
66th	1919-1921	Charles F. Curry	Republican	Louisiana
		May 19, 1919 — March 3, 1921		
67th	1921-1923	Charles F. Curry	Republican	Louisiana
		April 11, 1921 — March 3, 1923		
68th	1923-1925	Charles F. Curry	Republican	Louisiana
		December 3, 1923 — March 3, 1925		
69th	1925-1927	Charles F. Curry	Republican	Louisiana
		December 7, 1925 — March 4, 1927		
70th	1927-1929	Charles F. Curry	Republican	Louisiana
		December 5, 1927 — March 3, 1929		
71st	1929-1931	Charles F. Curry	Republican	Louisiana
		April 15, 1829 — October 10, 1930		
		Ernest W. Gibson	Republican	Vermont
		October 10, 1930 — March 3, 1931		
72nd	1931-1933	Guinn Williams	Democrat	Texas
		April 15, 1929 — March 3, 1931		
73rd	1933-1935	Bolivar E. Kemp	Democrat	Louisiana
		March 9, 1933 — June 19, 1933		
		Robert Alex Green	Democrat	Florida
		June 19, 1933 — January, 31, 1934		
74th	1939-1937	Robert A. Green	Democrat	Florida
		January 3, 1935 — June 20, 1936		
75th	1937-1939	Robert A. Green	Democrat	Florida
		January 5, 1937 — June 16, 1938		
76th	1939-1941	Robert A. Green	Democrat	Florida
		January 3, 1939 — January 3, 1941		
77th	1941-1943	Robert A. Green	Democrat	Florida
		January 3, 1941 — December 16, 1942		
78th	1943-1945	Robert A. Green	Democrat	Florida
		January 6, 1943 — December 19, 1944		
79th	1945-1947	Hugh Peterson, Jr.	Democrat	Georgia
		January 3, 1945 — August 2, 1946		

CHAIRMEN OF THE COMMITTEE ON PACIFIC RAILROADS

37th	1861-1863	Samuel R. Curtis	Republican	Iowa
		June 12, 1861 — August 4, 1861		
		James H. Campbell	Republican	Pennsylvania
		August 4, 1861 — March 3, 1863		
38th	1863-1865	Thaddeus Stevens	Republican	Pennsylvania
		December 7, 1863 — March 3, 1865		
39th	1865-1867	Hiram Price	Republican	Iowa
		December 4, 1865 — March 3, 1867		
40th	1867-1869	Hiram Price	Republican	Iowa
		March 4, 1867 — March 3, 1869		
41st	1869-1871	John A. Logan	Republican	Illinois
		March 4, 1869 — March 3, 1871		
42nd	1871-1873	William A. Wheeler	Republican	New York
		March 4, 1871 — March 3, 1873		
43rd	1873-1875	Philetus Sawyer	Republican	Wisconsin
		December 1, 1873 — March 3, 1875		
44th	1875-1877	Lucisus Q. C. Lamar	Democrat	Mississippi
		December 6, 1875 — March 3, 1877		
45th	1877-1879	Clarkson N. Potter	Democrat	New York
		October 29, 1877 — December 11, 1		877
		James W. Throckmorton	Democrat	Texas
		December 11, 1877 — March 3, 1879		
46th	1879-1881	Robert M. McLane	Democrat	Maryland
		March 18, 1879 — March 3, 1881		
47th	1881-1883	George C. Hazelton	Republican	Wisconsin
		December 5, 1881 — March 3, 1883		
48th	1883-1885	George W. Cassidy	Democrat	Nevada
		December 3, 1883 — March 3, 1885		
49th	1885-1887	James W. Throckmorton	Democrat	Texas
		December 7, 1885 — March 3, 1887		
50th	1887-1889	Joseph H. Outhwaite	Democrat	Ohio
		December 5, 1887 — March 3, 1889		
51st	1889-1891	John Dazell	Republican	Pennsylvania
		December 2, 1889 — March 3, 1891		
52nd	1891-1893	James B. Reilly	Democrat	Pennsylvania
		December 7, 1891 — March 3, 1893		
53rd	1893-1895	James B. Reilly	Democrat	Pennsylvania
		August 7, 1893 — March 3, 1895		
54th	1895-1897	H. Henry Powers	Republican	Vermont
		December 2, 1895 — March 3, 1897		
55th	1897-1899	H. Henry Powers	Republican	Vermont
		March 15, 1897 — March 3, 1899		
56th	1899-1901	H. Henry Powers	Republican	Vermont
		December 4, 1899 — March 3, 1901		
57th	1901-1903	William Alden Smith	Republican	Michigan
		December 2, 1901 — March 3, 1903		
58th	1903-1905	William Alden Smith	Republican	Michigan

		November 9, 1903 — March 3, 1905		
59th	1905-1907	Thomas S. Butler	Republican	Pennsylvania
		December 4, 1905 — March 3, 1907		
60th	1907-1909	Thomas S. Butler	Republican	Pennsylvania
		December 2, 1907 — March 3, 1909		
61st	1909-1911	Thomas S. Butler	Republican	Pennsylvania
		March 15, 1909 — March 3, 1911		

CHAIRMEN OF THE COMMITTEE ON MINES AND MINING

39th	1865-1867	William Higby	Republican	California
		December 4, 1865 — March 3, 1867		
40th	1867-1869	William Higby	Republican	California
		March 4, 1867 — March 3, 1869		
41st	1869-1871	Orange Ferriss	Republican	New York
		March 4, 1869 — March 3, 1871		
42nd	1871-1873	Henry Waldron	Republican	Michigan
		March 4, 1871 — March 3, 1873		
43rd	1873-1875	David P. Lowe	Republican	Kansas
		December 1, 1873 — March 3, 1875		
44th	1875-1877	Richard P. Bland	Democrat	Maryland
		December 6, 1875 — March 3, 1877		
45th	1877-1879	George M. Beebe	Democrat	New York
		October 15, 1877 — March 3, 1879		
46th	1879-1881	Adlai E. Stevenson	Democrat	Illinois
		March 18, 1879 — March 3, 1881		
47th	1881-1883	John Van Voorhis	Republican	New York
		December 5, 1881 — March 3, 1883		
48th	1883-1885	Richard Warner	Democrat	Tennessee
		December 3, 1883 — March 3, 1885		
49th	1885-1887	Martin L. Clardy	Democrat	Missouri
		December 7, 1885 — March 3, 1887		
50th	1887-1889	Charles T. O'Ferrell	Democrat	Virginia
		December 5, 1887 — March 3, 1889		
51st	1889-1891	Thomas H. Carter	Republican	Montana
		December 2, 1889 — March 3, 1891		
52nd	1891-1893	William H.H. Cowles	Democrat	North Carolina
		December 7, 1891 — March 3, 1893		
53rd	1893-1895	Thomas A.E. Weadock	Democrat	Michigan
		August 7, 1893 — March 3, 1895		
54th	1895-1897	David D. Aitken	Republican	Michigan
		December 2, 1895 — March 3, 1897		
55th	1897-1899	Charles H. Grosvenor	Republican	Ohio
		March 15, 1897 — March 3, 1899		
56th	1899-1901	Rousseau O. Crump	Republican	Michigan
		December 4, 1899 — March 3, 1901		
57th	1901-1903	Frank M. Eddy	Republican	Minnesota
		December 2, 1901 — March 3, 1903		
58th	1903-1905	Webster E. Brown	Republican	Wisconsin
		November 9, 1903 — March 3, 1905		
59th	1905-1907	Webster E. Brown	Republican	Wisconsin
		December 4, 1905 — March 3, 1907		
60th	1907-1909	George F. Huff	Republican	Pennsylvania
		December 6, 1907 — March 3, 1909		
61st	1909-1911	George F. Huff	Republican	Pennsylvania
		March 15, 1909 — March 3, 1911		
62nd	1911-1913	Martin D. Foster	Democrat	Illinois

		April 4, 1911 — March 3, 1913		
63rd	1913-1915	Martin D. Foster	Democrat	Illinois
		April 7, 1913 — March 3, 1915		
64th	1915-1917	Martin D. Foster	Democrat	Illinois
		December 6, 1915 — March 3, 1917		
65th	1917-1919	Martin D. Foster	Democrat	Illinois
		April 2, 1917 — March 3, 1919		
66th	1919-1921	Mahlon M. Garland	Republican	Pennsylvania
		May 19, 1919 — November 19, 1920		
		Marion E. Rhodes	Republican	Missouri
		November 19, 1920 — March 3, 1921		
67th	1921-1923	Marion E. Rhodes	Republican	Missouri
		April 11, 1921 — March 3, 1923		
68th	1923-1925	John M. Robsion	Republican	Kentucky
		December 3, 1923 — March 3, 1925		
69th	1925-1927	John M. Robison	Republican	Kentucky
		December 7, 1925 — March 4, 1927		
70th	1927-1929	John M. Robsion	Republican	Kentucky
		December 5, 1927 - March 3, 1929		
71st	1929-1931	John M. Robison	Republican	Kentucky
		April 15, 1929 — January 10, 1930		
		William H. Sproul	Republican	Kansas
		January 10, 1930 — January 5, 1931		
72nd	1931-1933	Joseph L. Smith	Democrat	West Virginia
		December 7, 1931 — March 3, 1933		
73rd	1933-1935	Joseph L. Smith	Democrat	West Virginia
		March 9, 1933 — June 18, 1934		
74th	1935-1937	Joseph L. Smith	Democrat	West Virginia
		January 3, 1935 — June 20, 1936		
75th	1937-1939	Joseph L. Smith	Democrat	West Virginia
		January 5, 1937 — June 16, 1938		
76th	1939-1941	Joseph L. Smith	Democrat	West Virginia
		January 3, 1939 — January 3, 1941		
77th	1941-1943	Joseph L. Smith	Democrat	West Virginia
		January 3, 1941 — December 16, 1942		
78th	1943-1945	Joseph L. Smith	Democrat	West Virginia
		January 6, 1943 — December 19, 1944		
79th	1945-1947	Andrew L. Somers	Democrat	New York
		January 3, 1945 — August 2, 1946		

Select Committee on Arid Lands

51st	1889-1891	William Vandever	Republican	California
		December 2, 1889 — March 3, 1891		
52nd	1891-1893	Samuel W. T. Lanham	Democrat	Texas
		December 7, 1891 — March 3, 1893		

Chairmen of the Committee on Arid Lands

53rd	1893-1895	George W. Cooper	Democrat	Indiana
		August 7, 1893 — March 3, 1895		
54th	1895-1897	Binger Hermann	Republican	Oregon
		December 2, 1895 — March 3, 1897		
55th	1897-1899	William R. Ellis	Republican	Oregon
		March 15, 1897 — March 3, 1899		
56th	1899-1901	Thomas H. Tongue	Republican	Oregon
		December 4, 1899 — March 3, 1901		
57th	1901-1903	Thomas H. Tongue	Republican	Oregon
		December 2, 1901 — March 3, 1903		
58th	1903-1905	Frank W. Mondell	Republican	Wyoming
		November 9, 1903 — March 3, 1905		
59th	1905-1907	Frank W. Mondell	Republican	Wyoming
		December 4, 1905 — March 3, 1907		
60th	1907-1909	William A. Reeder	Republican	Kansas
		December 2, 1907 — March 3, 1909		
61st	1909-1911	William A. Reeder	Republican	Kansas
		March 15, 1901 — March 9, 1911		
62nd	1911-1913	William Robert Smith	Democrat	Texas
		April 4, 1911 — March 3, 1913		
63rd	1913-1915	William Robert Smith	Democrat	Texas
		April 7, 1913 — March 3, 1915		
64th	1915-1917	William Robert Smith	Democrat	Texas
		December 16, 1915 — March 3, 1917		
65th	1917-1919	Edward T. Taylor	Democrat	Colorado
		April 2, 1917 — March 3, 1919		
66th	1919-1921	Moses P. Kinkaid	Republican	Nebraska
		May 19, 1919 — March 3, 1921		
67th	1921-1923	Moses P. Kinkaid	Republican	Nebraska
		April 11, 1921 — April 6, 1922		
		Addison T. Smith	Republican	Idaho
		April 6, 1922 — March 3, 1923		
68th	1923-1925	Addison T. Smith	Republican	Idaho
		December 3, 1923 — March 3, 1925		

CHAIRMEN OF THE COMMITTEE ON
COMMITTEE ON IRRIGATION AND RECLAMATION

69th	1925-1927	Addison T. Smith	Republican	Idaho
		December 7, 1925 — March 4, 1927		
70th	1927-1929	Addison T. Smith	Republican	Idaho
		December 5, 1927 — March 3, 1929		
71st	1929-1931	Addison T. Smith	Republican	Idaho
		April 15, 1929 — March 3, 1931		
72nd	1931-1933	Robert S. Hall	Democrat	Idaho
		December 7, 1931 — March 3, 1933		
73rd	1933-1935	Dennis Chavez	Democrat	New Mexico
		March 9, 1933 — June 18, 1934		
74th	1935-1937	Compton I. White	Democrat	Idaho
		January 3, 1935 — June 20, 1936		
75th	1937-1939	Compton I. White	Democrat	Idaho
		January 5, 1937 — June 16, 1938		
76th	1939-1941	Compton I. White	Democrat	Idaho
		January 3, 1939 — January 3, 1941		
77th	1941-1943	Compton I. White	Democrat	Idaho
		January 3, 1941 — December 16, 1942		
78th	1943-1945	Compton I. White	Democrat	Idaho
		January 6, 1943 — December 19, 1944		
79th	1945-1947	John R. Murdock	Democrat	Arizona
		January 3, 1945 — August 2, 1946		

CHAIRMEN OF THE COMMITTEE ON INSULAR AFFAIRS

56th	1899-1901	Henry Allen Cooper	Republican	Wisconsin
		December 4, 1899 — March 3, 1901		
57th	1901-1903	Henry Allen Cooper	Republican	Wisconsin
		December 2, 1901 — March 3, 1903		
58th	1903-1905	Henry Allen Cooper	Republican	Wisconsin
		November 9, 1903 — March 3, 1905		
59th	1905-1907	Henry Allen Cooper	Republican	Wisconsin
		December 4, 1905 — March 3, 1907		
60th	1907-1909	Henry Allen Cooper	Republican	Wisconsin
		December 2, 1907 — March 3, 1909		
61st	1909-1911	Marlin E. Olmshead	Republican	Pennsylvania
		March 15, 1909 — March 3, 1911		
62nd	1911-1913	William A. Jones	Democrat	Virginia
		April 4, 1911 — March 3, 1913		
63rd	1913-1915	William A. Jones	Democrat	Virginia
		April 7, 1913 — March 3, 1915		
64th	1915-1917	William A. Jones	Democrat	Virginia
		December 6, 1915 — March 3, 1917		
65th	1917-1919	William A. Jones	Democrat	Virginia
		April 2, 1917 — April 17, 1918		
		Finis J. Garrett	Democrat	Tennessee
		April 17, 1918 - March 3, 1919		
66th	1919-1921	Horace M. Towner	Republican	Iowa
		May 19, 1919 — March 3, 1921		
67th	1921-1923	Horace M. Towner	Republican	Iowa
		April 11, 1921 — March 3, 1923		
68th	1923-1925	Louis W. Fairfield	Republican	Indiana
		December 3, 1923 — March 3, 1925		
69th	1925-1927	Edgar R. Kiess	Republican	Pennsylvania
		December 7, 1925 — March 4, 1927		
70th	1927-1929	Edgar R. Kiess	Republican	Pennsylvania
		December 5, 1927 — March 3, 1929		
71st	1929-1931	Edgar R. Kiess	Republican	Pennsylvania
		April 15, 1929 — June 20, 1930		
		Harold Knutson	Republican	Minnesota
		June 20, 1930 — January 5, 1931		
72nd	1931-1933	Butler B. Hare	Democrat	South Carolina
		December 7, 1931 — March 3, 1933		
73rd	1933-1935	John McDuffie	Democrat	Alabama
		March 9, 1933 — June 18, 1934		
74th	1935-1937	John McDuffie	Democrat	Alabama
		January 11, 1935 — March 2, 1935		
		Leo Kocialkowski	Democrat	Illinois
		March 2, 1935 — January 3, 1937		
75th	1937-1939	Leo Kocialkowski	Democrat	Illinois
		January 5, 1937 — June 16, 1938		
76th	1939-1941	Leo Kocialkowski	Democrat	Illinois

		January 3, 1939 — January 3, 1941		
77th	1941-1943	Leo Kocialkowski	Democrat	Illinois
		January 3, 1941 — December 16, 1942		
78th	1943-1945	C. Jasper Bell	Democrat	Missouri
		January 16, 1943 — December 19, 1944		
79th	1945-1947	C. Jasper Bell	Democrat	Missouri
		January 3, 1945 — August 2, 1946		

CHAIRMEN OF THE COMMITTEE ON INTERIOR AND INSULAR AFFAIRS

(82rd — Present Congresses)

82nd	1951-1952	John R. Murdock	Democrat	Arizona
		January 3, 1951 — July 7, 1952		
83rd	1953-1954	Arthur Lewis Miller	Democrat	Nebraska
		January 3, 1953 — December 2, 1954		
84th	1955-1956	Clair Engle	Democrat	California
		January 5, 1955 — July 27, 1956		
85th	1957-1958	Clair Engle	Democrat	California
		January 3, 1957 — August 24, 1958		
86th	1959-1960	Wayne Norviel Aspinall	Democrat	Colorado
		January 7, 1959 — September 1, 1960		
87th	1961-1962	Wayne Norviel Aspinall	Democrat	Colorado
		January 3, 1961 — October 13, 1962		
88th	1963-1964	Wayne Norviel Aspinall	Democrat	Colorado
		January 9, 1963 — October 3, 1964		
89th	1965-1966	Wayne Norviel Aspinall	Democrat	Colorado
		January 4, 1965 — October 22, 1966		
90th	1967-1968	Wayne Norviel Aspinall	Democrat	Colorado
		January 10, 1967 — October 14, 1968		
91st	1969-1970	Wayne Norviel Aspinall	Democrat	Colorado
		January 3, 1969 — January 2, 1971		
92nd	1971-1972	Wayne Norviel Aspinall	Democrat	Colorado
		January 21, 1971 — October 18, 1972		
93rd	1973-1974	James A. Haley	Democrat	Florida
		January 3, 1973 — December 20, 1974		
94th	1975-1976	James A. Haley	Democrat	Florida
		January 14, 1875 — October 1, 1976		
95th	1977-1978	Morris K. Udall	Democrat	Arizona
		January 4, 1977 — October 15, 1978		
96th	1979-1980	Morris K. Udall	Democrat	Arizona
		January 15, 1979 — December 16, 1980		
97th	1981-1982	Morris K. Udall	Democrat	Arizona
		January 5, 1981 — December 23, 1982		
98th	1983-1984	Morris K. Udall	Democrat	Arizona
		January 3, 1983 — October 12, 1984		
99th	1985-1986	Morris K. Udall	Democrat	Arizona
		January 3, 1985 — October 18, 1986		
100th	1987-1988	Morris K. Udall	Democrat	Arizona
		January 6, 1987 — October 22, 1988		
101st	1989-1990	Morris K. Udall	Democrat	Arizona
		January 3, 1989 — October 28, 1990		
102nd	1991-1992	Morris K. Udall	Democrat	Arizona
		January 3, 1991 to May 9, 1991		
		George Miller	Democrat	California
		May 9, 1991 to January 4, 1993		

In the 103rd Congress, the name of the Committee was changed to the Committee on Natural Resources.

CHAIRMEN OF THE COMMITTEE ON NATURAL RESOURCES

103rd	1993-1994	George Miller	Democrat	California
		January 5, 1993 — December 1, 1994		

At the beginning of the 104th Congress, the name of the Committee was changed to the Committee on Resources and jurisdictional changes were made.

CHAIRMEN OF THE COMMITTEE ON RESOURCES

104th	1995-1996	Don Young	Republican	Alaska
		January 4, 1995 — October 4, 1996		
105th	1997-1998	Don Young	Republican	Alaska
		January 7, 1997 — December 19, 1998		
106th	1999-2000	Don Young	Republican	Alaska
		January 6, 1999 — December 15, 2000		
107th	2001-2002	James V. Hansen	Republican	Utah
		January 3, 2002 —		

CHAIRMEN SINCE 1946 (80TH CONGRESS)

Listed in the Order of their Chairmanship

Biography from *Bibliographical Directory of the United States Congress 1774 to Present*

WELCH, RICHARD JOSEPH, (R., CA); 80th Congress. a Representative from California; born in Monroe County, N.Y., February 13, 1869; educated in the public schools; moved to California in early boyhood and settled in San Francisco; served in the State senate 1901-1913; harbor master for the port of San Francisco 1903-1907; supervisor of the city and county of San Francisco from 1916 until September 30, 1926, when he resigned, having been elected to Congress; elected as a Republican to the Sixty-ninth Congress to fill the vacancy caused by the death of Lawrence J. Flaherty; reelected to the Seventieth and to the eleven succeeding Congresses and served from August 31, 1926, until his death in a hospital in Needles, Calif., September 10, 1949; chairman, Committee on Labor (Seventy-first Congress), Committee on Public Lands (Eightieth Congress); interment in Holy Cross Cemetery, San Francisco, Calif.

SOMERS, ANDREW LAWRENCE, (D., NY); 81st Congress (Jan. 1, 1949-April 4, 1949). a Representative from New York; born in Brooklyn, N.Y., March 21, 1895; attended St. Teresa's Academy in Brooklyn, Brooklyn College Preparatory School, Manhattan College, and New York University in New York City; engaged in dry color and chemical business; during the First World War enlisted on July 18, 1917, as a hospital apprentice, second class, United States Naval Reserve Force; subsequently served as ensign in the Naval Reserve Flying Corps and was then appointed a naval aviator on September 17, 1918; proceeded to foreign service on September 30, 1918, and served until honorably discharged March 4, 1919; delegate to the Democratic National Convention in 1928; elected as a Democrat to the Sixty-ninth and to the twelve succeeding Congresses and served from March 4, 1925, until his death in St. Albans, Long Island, N.Y., April 6, 1949; chairman, Committee on Coinage, Weights, and Measures (Seventy-second through Seventy-eighth Congresses), Committee on Mines and Mining (Seventy-ninth Congress), Committee on Public Lands (Eighty-first Congress); interment in Holy Cross Cemetery, Brooklyn, N.Y.

PETERSON, JAMES HARDIN, (D., FL); 81st Congress. a Representative from Florida; born in Batesburg, Lexington County, S.C., February 11, 1894; moved to Lakeland, Fla., in 1903; attended the public schools; was graduated from the law department of the University of Florida at Gainesville in 1914; admitted to the Florida bar in 1914 and commenced practice in Lakeland in 1915; law clerk in United States General Land Office in 1914; city attorney of Lakeland, Fla., in 1916, 1917, and 1919-1932, of Frostproof, Fla., 1918-1929, of Lake Wales, Fla.,

1920-1930, and of Eagle Lake, Fla., 1923-1933; during the First World War served as a chief yeoman in the United States Navy 1917-1919; prosecuting attorney and county solicitor of Polk County, Fla., 1921-1932; special counsel for the State department of agriculture 1930-1932; elected as a Democrat to the Seventy-third and to the eight succeeding Congresses (March 4, 1933-January 3, 1951); chairman, Committee on Public Lands (Seventy-eighth, Seventy-ninth, and Eighty-first Congresses); was not a candidate for renomination in 1950 to the Eighty-second Congress; resumed the practice of law in Lakeland, Fla.; special counsel for the Territorial Government of Guam; chairman of Commission on Federal Application of Laws to Guam; served as chairman and vice chairman of the board of directors, First State Bank of Lakeland; resided in Lakeland, Fla., where he died March 28, 1978; interment in Roselawn Cemetery.

MURDOCK, JOHN ROBERT, (D., AZ); 82nd Congress. a Representative from Arizona; born in Homestead near Lewistown, Lewis County, Mo., April 20, 1885; attended the public schools; was graduated from State Teachers' College, Kirksville, Mo., in 1912 and from the State University of Iowa at Iowa City in 1925; took graduate work at the University of Arizona at Tucson and at the University of California at Berkeley; taught elementary school in Missouri 1904-1908; served as principal of the high school at Lewistown, Mo., 1908-1910 and at Ridgeway, Mo., 1912-1914; instructor in the Normal School at Tempe, Ariz., 1914-1932; dean of the Arizona State Teachers' College at Tempe 1933-1937; author of textbooks on history and government; elected as a Democrat to the Seventy-fifth and to the seven succeeding Congresses (January 3, 1937-January 3, 1953); chairman, Committee on Memorials (Seventy-eighth Congress), Committee on Irrigation and Reclamation (Seventy-ninth Congress), Committee on Interior and Insular Affairs (Eighty-second Congress); was an unsuccessful candidate for reelection in 1952 to the Eighty-third Congress; retired and resided in Scottsdale, Ariz.; died in Phoenix, Ariz., February 14, 1972; interment in Double Butte Cemetery, Tempe, Ariz.

MILLER, ARTHUR LEWIS, (R., NE); 83rd Congress. a Representative from Nebraska; born on a farm near Plainview, Pierce County, Nebr., May 24, 1892; attended the public schools; was graduated from the high school at Plainview, Nebr., in 1911 and from Loyola Medical School, Chicago, Ill., in 1918; taught in a rural school at Plainview, Nebr., 1911-1913; member of the United States Medical Reserve Corps 1917-1919; practiced medicine and surgery in Kimball, Nebr., 1919-1942 and also engaged in agricultural pursuits; mayor of Kimball in 1933 and 1934; member of the Nebraska legislature 1937-1941; unsuccessful candidate for the Republican gubernatorial nomination in 1940; State health director in 1941 and 1942; elected as a Republican to the Seventy-eighth and to the seven succeeding Congresses (January 3, 1943-January 3, 1959); chairman, Committee on Interior and Insular Affairs (Eighty-third Congress); unsuccessful candidate for reelection in 1958 to the Eighty-sixth Congress; director, Office of Saline Water, Department of the Interior, Washington, D.C., from February 1959

to January 1961; died in Chevy Chase, Md., March 16, 1967; interment in Parklawn Cemetery, Rockville, Md.

ENGLE, CLAIR, D., CA); 84th-85th Congresses. a Representative and a Senator from California; born in Bakersfield, Kern County, Calif., September 21, 1911; attended the public schools; was graduated from Chico (Calif.) State College in 1930 and from the University of California Hastings College of Law in 1933; was admitted to the bar in 1933 and commenced practice in Corning, Calif.; district attorney of Tehama County, Calif., 1934-1942; member, State senate 1943; elected as a Democrat to the Seventy-eighth Congress to fill the vacancy caused by the death of Harry L. Englebright; reelected to the Seventy-ninth and to the six succeeding Congresses (August 31, 1943-January 3, 1959); chairman, Committee on War Claims (Seventy-ninth Congress), Committee on Interior and Insular Affairs (Eighty-fourth and Eighty-fifth Congresses); was not a candidate for renomination in 1958, having become a candidate for United States Senator; elected as a Democrat to the United States Senate in 1958 and served from January 3, 1959, until his death in Washington, D.C., July 30, 1964; interment in Oak Hill Cemetery, Red Bluff, Calif.

ASPINALL, WAYNE NORVIEL, (D., CO); 86th-91st Congresses. a Representative from Colorado; born in Middleburg, Logan County, Ohio, April 3, 1896; moved with his parents to Palisade, Mesa County, Colo., in 1904; attended the public schools; studied at the University of Denver until the First World War, then enlisted in the Air Service of the Signal Corps and served as a corporal and staff sergeant until discharged as a flying cadet; returned to the University of Denver and graduated in 1919; taught school in Palisade, Colo., 1919-1921; president of the Mount Lincoln School District School Board 1920-1922; graduated from the Denver Law School in 1925; was admitted to the bar the same year and commenced practice in Palisade, Colo.; also engaged in the peach-orchard industry; again taught school 1925-1933; member of Palisade Board of Trustees 1926-1934; district counsel of the Home Owners Loan Corporation in western Colorado in 1933 and 1934; member of the State house of representatives 1931-1934 and in 1937 and 1938, serving as Democratic whip in 1933, and as speaker in 1937 and 1938; served in the State senate 1939-1948 and was Democratic whip in 1939, majority floor leader in 1941, and minority floor leader 1943-1947; during the Second World War was commissioned a captain in Military Government in 1943, serving overseas as a legal expert with the American and English forces; participated in the Normandy drive with the English Second Army; was discharged on December 14, 1944; elected as a Democrat to the Eighty-first and to the eleven succeeding Congresses (January 3, 1949-January 3, 1973); chairman, Committee on Interior and Insular Affairs (Eighty-sixth through Ninety-second Congresses); unsuccessful candidate for renomination in 1972 to the Ninety-third Congress; resumed the practice of law; was a resident of Palisade, Colo., until his death there October 9, 1983; cremated;

ashes interred at Orchard Mesa Municipal Cemetery, Grand Junction, Colo.

HALEY, JAMES ANDREW, (D. FL); 93rd-94th Congresses. a Representative from Florida; born in Jacksonville, Calhoun County, Ala., January 4, 1899; attended the public schools and the University of Alabama; during the First World War enlisted in Troop A, Second Cavalry, in April 1917 and served overseas; accountant, Sarasota, Fla., 1920-1933; general manager of John Ringling estate 1933-1943; first vice president of Ringling Circus 1943-1945 and president and director of Ringling Brothers, Barnum & Bailey Circus, Sarasota, Fla., 1946-1948; engaged in newspaper publishing and later in general printing business; chairman of the Democratic executive committee of Sarasota County 1935-1952; member of the State house of representatives 1949-1952; delegate to the Democratic National Conventions in 1952 and 1960; elected as a Democrat to the Eighty-third and to the eleven succeeding Congresses (January 3, 1953-January 3, 1977); chairman, Committee on Interior and Insular Affairs (Ninety-third and Ninety-fourth Congresses); was not a candidate for reelection in 1976 to the Ninety-fifth Congress; resided in Sarasota, Fla., where he died August 6, 1981; interment in Boca Raton Cemetery, Boca Raton, Fla.

UDALL, MORRIS KING, D., AZ); St. Johns, Arizona; 95th-102nd Congresses (Jan., 1977-May 3, 1991). (brother of Stewart Lee Udall; father of Mark Udall; uncle of Tom Udall; cousin of Gordon H. Smith), a Representative from Arizona; born in St. Johns, Apache County, Ariz., June 15, 1922; attended the public schools; graduated from high school, 1940; attended the University of Arizona before enlisting as a private in the United States Army in 1942; discharged, 1946, as a captain in the United States Army Air Corps, with service in the Twentieth Air Force in the Pacific Theater; J.D., University of Arizona, 1949; played professional basketball, 1948-1949; partner, law firm, Udall and Udall, Tucson, Ariz., 1949-1961; county attorney, Pima County, Ariz., 1953-1954; lecturer on labor law, University of Arizona College of Law, 1956-1957; cofounder of the Bank of Tucson and the Catalina Savings and Loan Association; elected as a Democrat to the Eighty-seventh Congress, by special election, May 2, 1961, to fill the vacancy caused by the resignation of his brother, Stewart Lee Udall; reelected to the fifteen succeeding Congresses (May 2, 1961-May 4, 1991); chairman, Committee on Interior and Insular Affairs (Ninety-fifth through One Hundred Second Congresses); presented Presidential Medal of Freedom by President William J. Clinton, 1996; died in Washington, D.C., December 12, 1998.

MILLER, GEORGE, (D., CA); 102nd-103rd Congresses (May 9, 1991-January 3, 1995). a Representative from California; born in Richmond, Contra Costa County, Calif., May 17, 1945; A.A., Diablo Valley College, Pleasant Hill, Calif.,

1965; A.B., San Francisco State University, 1968; J.D., University of California Law School, Davis, Calif., 1972; admitted to the California bar, 1972; legislative assistant to senate majority leader, California state legislature, 1969-1974; elected as a Democrat to the Ninety-fourth and to the thirteen succeeding Congresses (January 3, 1975-January 3, 2003); chairman, Select Committee on Children, Youth, and Families (Ninety-eighth through One Hundred First Congresses); Committee on Natural Resources (One Hundred Second and One Hundred Third Congresses).

YOUNG, DONALD EDWIN, (R., AK); 104th -106th Congresses (January 3, 1995-January 2, 2001). a Representative from Alaska; born in Meridian, Sutter County, Calif., June 9, 1933; attended the public schools of Sutter, Calif.; B.A., Chico (Calif.) State College, 1958; teacher; mayor of Fort Yukon, Alaska, 1960-1968; riverboat captain, 1968-1972; member, city council, Fort Yukon, 1960-1968; member, Alaska house of representatives, 1966-1970; member, Alaska senate, 1970-1973; delegate, Alaska State Republican conventions, 1964, 1966, 1968, and 1972; elected as a Republican to the Ninety-third Congress, by special election, March 6, 1973, to fill the vacancy caused by the death of Nick Begich; reelected to the fourteen succeeding Congresses (March 6, 1973, to January 3, 2003); chairman, Committee on Resources (One Hundred Fourth through One Hundred Sixth Congresses); chairman, Committee on Transportation and Infrastructure (One Hundred Seventh Congress).

HANSEN, JAMES VEAR, (R., UT) 107th - Congress (January 2001 - Present). a Representative from Utah; born in Salt Lake City, Salt Lake County, Utah, August 14, 1932; graduated from East High School, Salt Lake City, Utah, 1951; B.S., University of Utah, Salt Lake City, Utah, 1961; United States Navy, 1951-1955; real estate agent; insurance agent; member of the Farmington, Utah, city council, 1960-1972; member of the Utah state house of representatives, 1973-1980, speaker, 1979-1980; business owner; business executive; elected as a Republican to the Ninety-seventh and to the ten succeeding Congresses (January 3, 1981-January 3, 2003); chairman, Committee on Standards of Official Conduct (One Hundred Fifth Congress); chairman, Committee on Resources (One Hundred Seventh Congress).

MEMBERS OF THE PREDECESSOR COMMITTEES
COMMITTEE ON PUBLIC LANDS
9TH - 81ST CONGRESSES (1805 - 1951)

Ninth Congress
(1805-1807)

Majority: Democrat
Minority: Federalist

First Session - December 17, 1805

Andrew Gregg, Pennsylvania

Jeremiah Morrow, Ohio	William Helms, New Jersey
John Boyle, Kentucky	Matthew Clay, Virginia
George Clinton, Jr., New York	Joseph Bryan, Georgia

On March 26, 1806, William Blackledge, North Carolina was appointed in place of John Boyle, Kentucky, who went on leave from the service of this House.

Second Session - December 1, 1806

John Boyle, Kentucky
(December 1, 1806 - February 17, 1807)
Andrew Gregg, Pennsylvania
(February 17, 1807 - March 3, 1807)

Jeremiah Morrow, Ohio	John Russell, New York
Ezra Darby, New Jersey	George W. Campbell, Tennessee
Burwell Bassett, Virginia	Seth Hastings, Massachusetts

On February 17, 1807, Andrew Gregg, Pennsylvania was appointed to Committee place of John Boyle, Kentucky, who was absent on leave.

- *Delegates from the Territories and the Resident Commissioner from the Commonwealth of Puerto Rico are italicized.*

Tenth Congress
(1807-1809)

Majority: Democrat
Minority: Federalist

First Session - October 28, 1807

John Boyle, Kentucky

Jeremiah Morrow, Ohio	Ezra Darby, New Jersey
Peterson Goodwyn, Virginia	William Ely, Massachusetts
John Russell, New York	Dennis Smelt, Georgia

On February , 1808, George Clinton, Jr., New York, was appointed to the Committee.
On February 5, 1808, George Clinton, Jr., New York, was excused from the Committee.

Second Session - October 28, 1808

Jeremiah Morrow, Ohio

Peterson Goodwyn, Ohio	William Ely, Massachusetts
John Russell, New York	William W. Bibb, Georgia
John Boyle, Kentucky	Adam Boyd, New Jersey

On April 9, 1809, Benjamin Howard, Kentucky, was appointed to the Committee in the place of John Boyle, Kentucky, who obtained leave of absence.

Eleventh Congress
(1810-1811)

Majority: Democrat
Minority: Federalist

Jeremiah Morrow, Ohio

First Session - May 23, 1809

Peterson Goodwyn, Virginia	Benjamin Howard, Kentucky
William Ely, Massachusetts	Thomas R. Gold, New York
Adam Boyd, New Jersey	Howell Cobb, Georgia

Second Session - May 23, 1809

Peterson Goodwyn, Virginia	Adam Boyd, New Jersey
William W. Bibb, California	Benjamin Howard, Kentucky
William Ely, Massachusetts	Thomas Sammons, New York

Third Session - November 28, 1809

Peterson Goodwyn, Virginia	Benjamin Howard, Kentucky
William Ely, Massachusetts	Thomas R. Gold, New York
Adam Boyd, New Jersey	Howell Cobb, Georgia

On December 6, 1810, Benjamin Howard, Kentucky, was excused from the Committee and Samuel McKee, Kentucky was appointed in his place.

- *Delegates from the Territories and the Resident Commissioner from the Commonwealth of Puerto Rico are italicized.*

Twelfth Congress
(1811-1813)

Majority: Democrat
Minority: Federalist

Jeremiah Morrow, Ohio

First Session - November 8, 1811

Samuel McKee, Kentucky
Thomas R. Gold, New York
James Breckenridge, Virginia

William Blackledge, North Carolina
Adam Boyd, New Jersey
George Smith, Pennsylvania

Second Session - November 5, 1812

William Blackledge, North Carolina
Abner Lacock, Pennsylvania
Thomas Wilson, Virginia

Stephen Ormsby, Kentucky
Adam Boyd, New Jersey
Abijah Bigelow, Massachusetts

Thirteenth Congress
(1813-1815)

Majority: Democrat
Minority: Federalist

Samuel McKee, Kentucky

First Session - May 26, 1813

Thomas B. Robertson, Louisiana
James Breckenridge, Virginia
Abijah Bigelow, Massachusetts

John McLean, Ohio
William R. King, North Carolina
John Conard, Pennsylvania

Second Session - December 7, 1813

Thomas B. Robertson, Louisiana
Parry W. Humphreys, Tennessee
Jonathon O. Moseley, Connecticut

Jared Irwin, Pennsylvania
Timothy Pickering, Massachusetts
William McCoy, Virginia

On December 15, 1813, Thomas Pickering, Massachusetts, was excused from the Committee, and John McClean, Pennsylvania, was appointed in his place.

Third Session - September 21, 1814

Parry W. Humphreys, Tennessee
Thomas Montgomery, Kentucky
Jonathon Moseley, Connecticut

James Geddes, New York
Jared Irwin, Pennsylvania
William McCoy, Virginia

- *Delegates from the Territories and the Resident Commissioner from the Commonwealth of Puerto Rico are italicized.*

Fourteenth Congress
(1815-1817)

Majority: Democrat
Minority: Federalist

Thomas B. Robertson, Louisiana

First Session - December 6, 1815

William Creighton, Jr., Ohio
James Clark, Kentucky
Bolling Hall, Georgia
Cyrus King, Massachusetts
William McCoy, Virginia
Lewis B. Sturges, Connecticut

Second Session - December 3, 1816

Alney McLean, Kentucky
Cyrus King, Massachusetts
Lewis B. Sturges, Connecticut
William Henry Harrison, Ohio
Lewis Williams, North Carolina
William Hendricks, Indiana

Fifteenth Congress
(1817-1819)

Majority: Democrat
Minority: Federalist

First Session - December 3, 1817

Thomas B. Robertson, Louisiana
(December 3, 1817-April 20, 1818)

Richard C. Anderson, Jr., Kentucky
Charles F. Mercer, Virginia
John W. Campbell, Ohio
William Hendricks, Indiana
Nathaniel Terry, Connecticut
George W.L. Marr, Tennessee

Second Session - November 17, 1818

George Poindexter, Mississippi
(November 17, 1818 - March 3, 1819)

Charles F. Mercer, Virginia
John W. Campbell, Ohio
William Hendricks, Indiana
Nathaniel Terry, Connecticut
Francis Jones, Tennessee
Thomas Butler, Louisiana

• *Delegates from the Territories and the Resident Commissioner from the Commonwealth of Puerto Rico are italicized.*

Sixteenth Congress
(1819-1821)

Majority: Democrat
Minority: Federalist

Richard C. Anderson, Jr., Kentucky

First Session - December 8, 1819

William Hendricks, Indiana	Daniel P. Cook, Illinois
Francis Jones, Tennessee	Ballard Smith, Virginia
Hugh Nelson, Virginia	James Stevens, Connecticut

Second Session - November 15, 1820

William Hendricks, Indiana	James Stevens, Connecticut
Daniel P. Cook, Illinois	Robert Monell, New York
Ballard Smith, Virginia	Henry Brush, Ohio

Seventeenth Congress
(1821-1823)

Majority: Democrat
Minority: Federalist

Christopher Rankin, Mississippi

First Session - December 5, 1821

John Scott, Missouri	Andrew Stewart, Pennsylvania
William Hendricks, Indiana	Newton Cannon, Tennessee
Daniel P. Cook, Illinois	Micah Sterling, New York

Second Session - December 3, 1822

John Scott, Missouri	Micah Sterling, New York
Daniel P. Cook, Illinois	Burwell Bassett, Virginia
Newton Cannon, Tennessee	Jonathan Jennings, Indiana

- *Delegates from the Territories and the Resident Commissioner from the Commonwealth of Puerto Rico are italicized.*

Eighteenth Congress
(1823-1825)

Majority: Democrat
Minority: Federalist

Christopher Rankin, Mississippi

John Scott, Missouri	James Strong, New York
Daniel P. Cook, Illinois	Samiel F. Vinton, Ohio
Jonathan Jennings, Indiana	William C. Bradley, Vermont

On December 12, 1823, William C. Bradley, Vermont was excused and Thomas Whipple, Jr., New Hampshire, was appointed in his place.
On May 27, 1824, Daniel P. Cook, Illinois, was excused from the Committee.
On December 7, 1824, Henry H. Gurley, Louisiana, was appointed to fill the vacancy of Daniel P. Cook.

Nineteenth Congress
(1825-1827)

Majority: Democrat
Minority: Federalist

First Session - December 7, 1825

Christopher Rankin, Mississippi
(December 7, 1825 - March 14, 1826)
John Scott, Missouri
(March 14, 1826 - May 22, 1826)

John Scott, Missouri	Samuel F. Vinton, Ohio
Jonathan Jennings, Indiana	Thomas Whipple, Jr., New Hampshire
Jones Strong, New York	Benjamin Estil, Virginia

On March 14, 1826, Chairman Rankin, Mississippi, died in office, and John Scott, Missouri, was appointed Chairman in his place.

Second Session - December 6, 1826

John Scott, Missouri
(December 6, 1826 - March 3, 1827)

Samuel F. Vinton, Ohio	Thomas Whipple, Jr., New Hampshire
Jonathan Jennings, Indiana	Henry H. Gurley, Louisiana
Jones Strong, New York	George E. Wales, Vermont

- *Delegates from the Territories and the Resident Commissioner from the Commonwealth of Puerto Rico are italicized.*

Twentieth Congress
(1827-1829)

Majority: Democrat
Minority: Federalist

Jacob C. Isacks, Tennessee

First Session - December 6, 1827

Samuel F. Vinton, Ohio
Thomas Whipple, Jr., New Hampshire
Jonathan Jennings, Indiana

William Haile, Mississippi
Joseph Duncan, Illinois
Warren R. Davis, South Carolina

Second Session - December 3, 1828

Samuel F. Vinton, Ohio
Jonathan Jennings, Indiana
Joseph Duncan, Illinois

Augustine Sheppard, North Carolina
Jonathan Hunt, Vermont
Henry H. Gurley, Louisiana

Twenty-First Congress
(1829-1831)

Majority: Democrat
Minority: Whig

Jacob C. Isacks, Tennessee
(December 10, 1829- December 9, 1830)
Charles A. Wickliffe, Kentucky
(December 9, 1830 - March 3, 1831)

Jonathan Jennings, Indiana
Joseph Duncan, Illinois
Jonathan Hunt, Vermont

Robert Potter, North Carolina
William W. Irvin, Ohio
Clement C. Clay, Alabama

On December 9 1830, Charles A. Wickliffe, Kentucky was appointed as Chairman of the Committee.

- *Delegates from the Territories and the Resident Commissioner from the Commonwealth of Puerto Rico are italicized.*

Twenty-Second Congress
(1831-1833)

Majority: Democrat
Minority: Whig

Charles A. Wickliffe, Kentucky,

First Session - December 8, 1831

Joseph Duncan, Illinois
Jonathan Hunt, Vermont
William W. Irvin, Ohio
Clement C. Clay, Alabama
Ratliff Boon, Indiana
Franklin E. Plummer, Mississippi

On May 15, 1832, Jonathan Hunt, Ohio, died in office.
On May 17, 1832, Rufus Choate, Pennsylvania, was appointed to the Committee.

Second Session - December 6, 1832

Joseph Duncan, Illinois
Clement C. Clay, Alabama
William W. Irvin, Ohio
Ratliff Boon, Indiana
Franklin E. Plummer, Mississippi
John Y. Mason, Virginia

Twenty-Third Congress
(1833-1835)

Majority: Democrat
Minority: Whig

Clement. C. Clay, Alabama

First Session - December 5, 1833

Joseph Duncan, Illinois
Ratliff Boon, Indiana
John Y. Mason, Virginia
Augustine S. Clayton, Georgia
William Slade, Vermont
Humphery H. Leavitt, Ohio
William H. Ashley, Missouri
William M. Inge, Tennessee

Second Session - December 4, 1834

Ratliff Boon, Indiana
Clement C. Clayton, Georgia
William Slade, Vermont
William H. Ashley, Missouri
William M. Inge, Tennessee
Lewis Williams, North Carolina
Levi Lincoln, Massachusetts
Zadoc Casey, Illinois

• *Delegates from the Territories and the Resident Commissioner from the Commonwealth of Puerto Rico are italicized.*

Twenty-Fourth Congress
(1835-1837)

Majority: Democrat
Minority: Whig

Ratliff Boon, Indiana, Chairman

First Session - December 10, 1835

William Slade, Vermont	William Kennon, Sr., Ohio
Lewis Williams, North Carolina	William C. Dunlap, Tennessee
Levi Lincoln, Massachusetts	Reuben Chapman, Alabama
Zadoc Casey, Illinois	Albert G. Harrison, Missouri

Second Session - December 8, 1836

Lewis Williams, North Carolina	William C. Dunlap, Tennessee
Levi Lincoln, Massachusetts	Reuben Chapman, Alabama
Zadoc Casey, Illinois	Albert G. Harrison, Missouri
William Kennon, Sr., Ohio	Archibald Yell, Arkansas

Twenty-Fifth Congress
(1837-1839)

Majority: Democrat
Minority: Whig

Ratcliff Boon, Indiana,
(September 11, 1837 - July 9, 1838)

First Session - September 11, 1837

Lewis Williams, North Carolina	Albert G. Harrison, Missouri
Levi Lincoln, Massachusetts	Hugh J. Anderson, Maine
Zadoc Casey, Illinois	Alexander Duncan, Ohio
Reuben Chapman, Alabama	Hopkins L. Turney, Tennessee

Second Session - December 7, 1837

Lewis Williams, North Carolina	Albert G. Harrison, Missouri
Levi Lincoln, Massachusetts	Archibald Yell, Arkansas
Zadoc Casey, Illinois	Ebenezer J. Shields, Tennessee
Reuben Chapman, Alabama	Samuel J. Gholson, Mississippi

On February 5, 1838, Samuel J. Gholson, Mississippi was excused from the Committee.
On February 8, 1838, Henry Johnson, Louisiana, was appointed to fill the vacancy on the Committee.

Third Session - December 7, 1838

Zadoc Casey, Illinois
(December 7, 1838 - March 3, 1839)

Lewis Williams, North Carolina	Arphaxed Loomis, New York
Levi Lincoln, Massachusetts	John L. Murray, Kentucky
Reuben Chapman, Alabama	Alexander Duncan, Ohio
Ebenezer J. Shields, Tennessee	Thomas J. Word, Mississippi

- *Delegates from the Territories and the Resident Commissioner from the Commonwealth of Puerto Rico are italicized.*

Twenty-Sixth Congress
(1839-1841)

Majority: Whig
Minority: Democrat

First Session - December 27, 1839

Thomas Corwin, Ohio
(December 27, 1839 - May 14, 1840)
Samson Mason, Ohio
(May 14, 1840 - July 21, 1840)

John Reynolds, Illinois	Charles Fisher, North Carolina
Levi Lincoln, Massachusetts	James Garland, Virginia
Issac E. Crary, Michigan	David Hubbard, Alabama
John White, Kentucky	Jacob Thompson, Mississippi

On May 14, 1840, Thomas Corwin, Ohio, was excused from the Committee, and Samson Mason, Ohio, was appointed to fill the vacancy.

Second Session - December 10, 1840

Jeremiah Morrow, Ohio
(December 10, 1840 - March 3, 1841)

Levi Lincoln, Massachusetts	James Garland, Virginia
Issac E. Crary, Michigan	Jacob Thompson, Mississippi
John White, Kentucky	Zadoc Casey, Illinois
Charles Fisher, North Carolina	Reuben Chapman, Alabama

• *Delegates from the Territories and the Resident Commissioner from the Commonwealth of Puerto Rico are italicized.*

Twenty-Seventh Congress
(1841-1843)

Majority: Whig
Minority: Democrat

First Session - June 7, 1841

William Cost Johnson, Maryland
(June 7, 1841 - December 13, 1841)

Jeremiah Morrow, Ohio	David Bronson, Maine
Lewis Williams, North Carolina	Jacob M. Howard, Michigan
Truman Smith, Connecticut	Reuben Chapman, Alabama
Meredith P. Gentry, Tennessee	Cave Johnson, Tennessee

Second Session - December 13, 1841

Jeremiah Morrow, Ohio
(December 13, 1841 - March 2, 1842)
Reuben Chapman, Alabama
(March 2, 1842 - December 12, 1842)

Lewis Williams, North Carolina	Jacob M. Howard, Michigan
Truman Smith, Connecticut	Zadoc Casey, Illinois
Meredith P. Gentry, Tennessee	David P. Brewster, New York
David Bronson, Maine	Jacob Thompson, Mississippi

On February 23, 1843, Lewis Williams, North Carolina, died in office.
On March 2, 1842, Joseph L. White, Indiana, was appointed to the Committee to fill the vacancy caused by the death of Lewis Williams, North Carolina.
On March 2, 1842, Jeremiah Morrow, Ohio, at his request, was excused from the Committee; and Reuben Chapman, Alabama, was appointed in his place.

Third Session - December 12, 1842

Jeremiah Morrow, Ohio
(December 12, 1842 - March 3, 1843)

Zadoc Casey, Illinois	Jacob M. Howard, Michigan
Truman Smith, Connecticut	David P. Brewster, New York
Meredith P. Gentry, Tennessee	Reuben Chapman, Alabama
David Bronson, Maine	Jacob Thompson, Mississippi

• *Delegates from the Territories and the Resident Commissioner from the Commonwealth of Puerto Rico are italicized.*

Twenty-Eighth Congress
(1843-1845)

Majority: Democrat
Minority: Whig

John W. Davis, Indiana

First Session - December 11, 1843

Linn Boyd, Kentucky
Jacob Collamer, Vermont
Edmund W. Hubard, Virginia
George S. Houston, Alabama

Kenneth Rayner, North Carolina
John Jameson, Missouri
John A. McClernand, Illinois
Thomas J. Patterson, New York

Second Session - December 5, 1844

Linn Boyd, Kentucky
Washington Hunt, New York
Edmund W. Hubard, Virginia
George S. Houston, Alabama

Thomas L. Clingman, North Carolina
John Jameson, Missouri
John A. McClernand, Illinois
Thomas J. Paterson, New York.

Twenty-Ninth Congress
(1845-1847)

Majority: Democrat
Minority: Whig

John A. McClernand, Illinois

First Session - December 4, 1845

Thomas Smith, Indiana
Jacob Collamer, Vermont
James B. Hunt, Michigan
William A. Moseley, New York

Joseph Morris, Ohio
James H. Relfe, Missouri
John Blanchard, Pennsylvania
George Ashmun, Massachusetts

Second Session - December 10, 1846

Thomas Smith, Indiana
Jacob Collamer, Vermont
James B. Hunt, Michigan
William A. Mosely, New York

Joseph Morris, Ohio
James H. Relfe, Missouri
James G. Hampton, New Jersey
John Blanchard, Pennsylvania

- *Delegates from the Territories and the Resident Commissioner from the Commonwealth of Puerto Rico are italicized.*

Thirtieth Congress
(1847-1849)

Majority: Whig
Minority: Democrat

Jacob Collamer, Vermont

First Session - December 9, 1847

Alexander H. Stephens, Georgia
John A. McClernand, Illinois
William G. Duncan, Kentucky
Richard Brodhead, Pennsylvania
Harvey Putnam, New York
John Jamieson, Missouri
Alexander Evans, Maryland
Williamson R. W. Cobb, Alabama.

Second Session - December 7, 1847

William G. Duncan, Kentucky
Augustine Shepperd, North Carolina
Richard Brodhead, Pennsylvania
Harvey Putnam, New York
Willard P. Hall, Missouri
Alexander Evans, Maryland
Williamson R. W. Cobb, Alabama
Horace Greeley, New York

Thirty-First Congress
(1849-1851)

Majority: Democrat
Minority: Whig

James B. Bowlin, Missouri

First Session - December 27, 1849

John H. Harmanson, Louisiana
Augustine H. Shepperd, North Carolina
Nathaniel Albertson, Indiana
Edward D. Baker, Illinois
Williamson R. W. Cobb, Alabama
James Brooks, New York
Moses Hoagland, Ohio
William Henry, Vermont

On July 30, 1850, John H. Harmanson Louisiana, was excused from the Committee, and Shepherd Leffler, Iowa, was appointed to fill the vacancy.

Second Session - December 5, 1850

Nathaniel Albertson, Indiana
Augustine H. Shepperd, North Carolina
Williamson R. W. Cobb, Alabama
Timothy R. Young, Illinois
John R. Thurman, New York
Moses Hoagland, Ohio
William Henry, Vermont
George W. Wright, California

- *Delegates from the Territories and the Resident Commissioner from the Commonwealth of Puerto Rico are italicized.*

Thirty-Second Congress
(1851-1853)

Majority: Democrat
Minority: Whig

Willard P. Hall, Missouri

Williamson R. W. Cobb, Alabama
Henry Bennett, New York
James L. Orr, South Carolina
Albert G. Watkins, Tennessee

John D. Freeman, Mississippi
Henry D. Moore, Pennsylvania
Bernhart Henn, Iowa
Joseph W. McCorkle, California

Thirty-Third Congress
(1853-1855)

Majority: Democrat
Minority: Whig

David T. Disney, Ohio

Williamson R. W. Cobb, Alabama
Henry Bennett, New York
Bernhart Henn, Iowa
Milton S. Latham, California

Isaac E. Hiester, Pennsylvania
Hestor L. Stevens, Michigan
Samuel Caruthers, Missouri
Edward A. Warren, Arkansas

Thirty-Fourth Congress
(1855-1857)

Majority: Republican
Minority: Democrat

During this Congress it took 133 votes to select the Speaker of the House. As a result, Committees were not appointed until February 13, 1856.

Henry Bennett, New York

Aaron Harlan, Ohio
Williamson R. W. Cobb, Alabama
James J. Lindley, Missouri
Elisha D. Cullen, Deleware

David S. Walbridge, Michigan
Samuel Brenton, Indiana
Augustus E. Maxwell, Florida
James Thorington, Iowa

• *Delegates from the Territories and the Resident Commissioner from the Commonwealth of Puerto Rico are italicized.*

Thirty-Fifth Congress
(1857-1859)

Majority: Democrat
Minority: Republican

Williamson R. W. Cobb, Alabama

John McQueen, South Carolina
Henry Bennett, New York
John G. Davis, Indiana
David S. Walbridge, Michigan

Thomas Ruffin, North Carolina
Joshua Hill, Georgia
William Montgomery, Pennsylvania
Joseph C. McKibbin, California

On December 9, 1858, Davis S. Walbridge, Michigan, was excused from the Committee and Muscoe R. H. Garnett, Virginia, was appointed in his place.

Thirty-Sixth Congress
(1859-1861)

Majority: Republican
Minority: Democrat

Eli Thayer, Massachusetts

Owen Lovejoy, Illinois
Williamson R. W. Cobb, Alabama
John Covode, Pennsylvania
John G. Davis, Indiana

Carey A. Trimble, Ohio
William Vandever, Iowa
William Windom, Minnesota
John Richard Barrett, Missouri

On June 9, 1860, Francis P. Blair, Jr., Missouri, was appointed to the Committee in the place of John Richard Barrett, Missouri.
On June 25, 1860, John R. Barrett, Missouri, was appointed to the Committee in the place of Francis P. Blair, Jr., Missouri.

Thirty-Seventh Congress
(1861-1863)

Majority: Republican
Minority: Democrat

John F. Potter, Wisconsin

John Covode, Pennsylvania
Clement L. Vallandigham, Ohio
George W. Julian, Indiana
Carey A. Trimble, Ohio

William Vandever, Iowa
Francis W. Kellogg, Michigan
John W. Crisfield, Maryland
George C. Woodruff, Connecticut.

• *Delegates from the Territories and the Resident Commissioner from the Commonwealth of Puerto Rico are italicized.*

Thirty-Eighth Congress
(1863-1865)

Majority: Republican
Minority: Democrat

George W. Julian, Indiana

James E. English, Connecticut
William Higby, California
William B. Allison, Iowa
William H. Wadsworth, Kentucky

Ithamar C. Sloan, Wisconsin
Fernando Wood, New York
John F. Driggs, Michigan
Samuel F. Miller, New York.

Thirty-Ninth Congress
(1865-1867)

Majority: Republican
Minority: Democrat

George W. Julian, Indiana

John F. Driggs, Michigan
Adam J. Glossbrenner, Pennsylvania
Ignatius Donnelly, Minnesota
Ephraim R. Eckley, Ohio

Sidney T. Holmes, New York
Donald C. McRuer, California
George W. Anderson, Missouri
Stephen Taber, New York

Fortieth Congress
(1867-1869)

Majority: Republican
Minority: Democrat

George W. Julian, Indiana

John F. Driggs, Michigan
Adam J. Glossbrenner, Pennsylvania
Ignatius Donnelly, Minnesota
Ephraim R. Eckley, Ohio

George W. Anderson, Missouri
Delos R. Ashley, Nevada
Benjamin F. Hopkins, Wisconsin
Stephen Taber, New York

- *Delegates from the Territories and the Resident Commissioner from the Commonwealth of Puerto Rico are italicized.*

Forty-First Congress
(1869-1871)

Majority: Republican
Minority: Democrat

George W. Julian, Indiana

John H. Ketcham, New York
Washington Townsend, Pennsylvania
Thomas Fitch, Nevada
John B. Hawley, Illinois

James J. Winans, Ohio
William Smyth, Iowa
Eugene M. Wilson, Minnesota
James R. McCormick, Missouri

On September 30, 1870, William Smyth, Iowa, died in office.
On December 12, 1870, Randolph Strickland, Michigan, was appointed to Committee.

Forty-Second Congress
(1871-1873)

Majority: Republican
Minority: Democrat

John H. Ketcham, New York

Washington Townsend, Pennsylvania
John B. Hawley, Illinois
Stephen W. Kellogg, Connecticut
Mark H. Dunnell, Minnesota

Jeremiah M. Rusk, Wisconsin
James R. McCormick, Missouri
John Ritchie, Maryland
James H. Slater, Oregon

On December 12, 1871, Stephen W. Kellogg, Connecticut, was excused from the Committee, and Job E. Stevenson, Ohio, was appointed in his place.

Forty-Third Congress
(1873-1875)

Majority: Republican
Minority: Democrat

Washington Towsend, Pennsylvania

Mark H. Dunhill, Minnesota
Jackson Orr, Iowa
Hezekiah S. Bundy, Ohio
Frank Morey, Louisiana
Charles St. John, New York
William A. Phillips, Kansas
Nathan A. Bradley, Michigan

Frank Hereford, West Virginia
William S. Herndon, Texas
Hiester Clymer, Pennsylvania

Forty-Fourth Congress
(1875-1877)

Majority: Democrat
Minority: Republican

Milton Sayler, Ohio

John R. Goodin, Kansas	LaFayette Lane, Oregon
Benoni S. Fuller, Indiana	Henry H. Hathorn, New York
William McFarland, Tennessee	James W. McDill, Iowa
Ansel T. Walling, Ohio	Frank Morey, Louisiana
Lucien C. Gause, Arkansas	Larenzo Crounse, Nebraska

On March 30, 1876, the Speaker appointed *Jefferson Parish Kidder, Delegate from the Territory of Dakota*, to the Committee.
On June 8, 1876, Frank Morey, Louisiana, resigned from Congress.
On January 16, 1877, John Turner Wait, Connecticut was appointed to the Committee.

Forty-Fifth Congress
(1877-1879)

Majority: Democrat
Minority: Republican

William R. Morrison, Illinois

Benoni S. Fuller, Indiana	John H. Ketcham, New York
Lucien C. Gause, Arkansas	Romualdo Pacheco, California
John B. Clark, Jr., Missouri	William F. Sapp, Iowa
Hendrick B. Wright, Pennsylvania	Frank Welch, Nebraska
Goldsmith W. Hewitt, Alabama	*Jefferson P. Kidder, Dakota Territory*
William E. Smith, Georgia	

On February 8, 1878, Peter D. Wigginton, California was appointed to the Committee
On February 14, 1878, John B. Clark, Jr., Missouri was excused from the Committee, and Thomas M. Patterson, Colorado was appointed in his place.
On March 7, 1878, Romualdo Pacheco, California, resigned from the House of Representatives after his election was contested.
On September 4, 1878, Frank Welch, Nebraska, died in office.
On December 10, 1878, Thomas J. Majors, Nebraska, was appointed to the fill the vacancy caused by the death of Frank Welch, Nebraska.

- *Delegates from the Territories and the Resident Commissioner from the Commonwealth of Puerto Rico are italicized.*

Forty-Sixth Congress
(1879-1881)

Majority: Democrat
Minority: Republican

George L. Converse, Ohio

Hendrick B. Wright, Pennsylvania
Walter L. Steele, North Carolina
James A. McKenzie, Kentucky
Thomas Williams, Alabama
Nobel A. Hull, Florida

John H. Ketcham, New York
Thomas Ryan, Kansas
William F. Sapp, Iowa
William D. Washburn, Minnesota
G.G. Bennett, Dakota Territory

On December 19, 1879, Walter L. Steele, North Carolina and Nobel A. Hull, Florida, were excused from the Committee. On that same date Campbell P. Berry, California and Poindexter Dunn, Arkansas, were appointed to the Committee.

Forty-Seventh Congress
(1881-1883)

Majority: Democrat
Minority: Republican

Thaddeus C. Pound, Wisconsin

James B. Beldford, Colorado
William P. Hepburn, Iowa
Jeremiah W. Dwight, New York
Lewis F. Watson, Pennsylvania
Horace S. Strait, Minnesota

Theron M. Rice, Missouri
Thomas R. Cobb, Indiana
Jordan E. Cravens, Arkansas
Elijah C. Phister, Kentucky
William Mutchler, Pennsylvania
Thomas H. Brents, Washington Territory

Forty-Eighth Congress
(1883-1885)

Majority: Democrat
Minority: Republican

Thomas R. Cobb, Indiana

Alfred M. Scales, North Carolina
William C. Oats, Alabama
Aaron Shaw, Illinois
Edward T. Lewis, Louisiana
Barclay Henley, California
Henry S. Van Eaton, Mississippi

James B. Belford, Colorado
Horace B. Strait, Minnesota
John A. Anderson, Kansas
Lewis E. Payson, Illinois
Thomas H. Brents, Washington Territory

On December 24, 1884, Alfred M. Scales, North Carolina was excused from the Committee and James E. Campbell, Ohio was appointed in his place.

- *Delegates from the Territories and the Resident Commissioner from the Commonwealth of Puerto Rico are italicized.*

Forty-Ninth Congress
(1885-1887)

Majority: Democrat
Minority: Republican

Thomas R. Cobb, Indiana

Barclay Henley, California
Henry S. Van Eaton, Mississippi
Martin A. Foran, Ohio
Polk Laffoon, Kentucky
William J. Stone, Missouri
Silas Z. Landes, Illinois
Thomas C. McRae, Arkansas
Charles S. Voorhees, Washington Territory

Horace B. Strait, Minnesota
John A. Anderson, Kansas
Lewis E. Payson, Illinois
Isaac Stephenson, Wisconsin
Oscar L. Jackson, Pennsylvania

Fiftieth Congress
(1887-1889)

Majority: Democrat
Minority: Republican

William S. Holman, Indiana

Polk Laffoon, Kentucky
William J. Stone, Missouri
Thomas C. McRae, Arkansas
Joseph Wheeler, Alabama
Joseph E. Washington, Tennessee
Thomas R. Sockdale, Mississippi
John L. MacDonald, Minnesota
Charles S. Vorhees, Washington Territory

Lewis E. Payson, Illinois
Oscar L. Jackson, Pennsylvania
Joseph McKenna, California
Binger Hermann, Oregon
Erastus J. Turner, Kansas

Fifty-First Congress
(1889-1891)

Majority: Republican
Minority: Democrat

Lewis E. Payson, Illinois

Erastus J. Turner, Kansas
Lewis F. Watson, Pennsylvania
Darwin S. Hall, Minnesota
John F. Lacey, Iowa
John J. De Haven, California
John A. Pickler, South Dakota
Hosea Townsend, Colorado

William S. Holman, Indiana
William J. Stone, Missouri
Thomas C. McRae, Arkansas
Thomas R. Stockdale, Mississippi
John Quinn, New York
Joseph M. Carey, Wyoming Territory

On August 25, 1890, Lewis F. Watson, Pennsylvania died in office.
On October 1, 1890, John J. DeHaven, California resigned from the House of Representatives.
On December 23, 1890, Myron B. Wright, Pennsylvania was appointed to the Committee.

- *Delegates from the Territories and the Resident Commissioner from the Commonwealth of Puerto Rico are italicized.*

Fifty-Second Congress
(1891-1893)

Majority: Democrat
Minority: Republican

Thomas C. McRae, Arkansas

John O. Pendleton, West Virginia
Henry St. G. Tucker, Virginia
Lemuel Amerman, Pennsylvania
Joseph W. Bailey, Texas
David A. DeArmond, Missouri
John J. Seerley, Iowa
Darius D. Hare, Ohio
Byron G. Stout, Michigan
Marcus A. Smith, Arizona Territory

John A. Pickler, South Dakota
Hosea Townsend, Colorado
Willis Sweet, Idaho
Clarence D. Clark, Wyoming
Jospeh M. Carey, Wyoming Territory

Fifty-Third Congress
(1893-1895)

Majority: Democrat
Minority: Republican

Thomas C. McRae, Arkansas

Darius D. Hare, Ohio
Thomas F. Magner, New York
George F. Kribbs, Pennsylvania
Osee M. Hall, Minnesota
William T. Crawford, North Carolina
Walter Gresham, Texas
Peter J. Somers, Wisconsin
Asbury C. Latimer, South Carolina
John Davis, Kansas
Marcus A. Smith, Arizona Territory

John F. Lacey, Iowa
Irving P. Wanger, Pennsylvania
John W. Moon, Michigan
George D. Meiklejohn, Nebraska
William R. Ellis, Oregon

On February 27, 1894, Walter Gresham, Texas, was excused from the Committee.
On March 5, 1894, Robert Neill, Arkansas, was appointed to the Committee.
On February 11, 1895, Peter J. Somers, Wisconsin, was excused from the Committee and Anthony Caminetti, California, was appointed to the Committee in his place.

• *Delegates from the Territories and the Resident Commissioner from the Commonwealth of Puerto Rico are italicized.*

Fifty-Fourth Congress
(1895-1897)

Majority: Republican
Minority: Democrat

John F. Lacey, Iowa

Samuel M. Stephenson, Michigan
George D. Meiklejohn, Nebraska
William W. Bowers, California
William R. Ellis, Oregon
Samual S. Barney, Wisconsin
Charles Curtis, Kansas
Edgar Wilson, Idaho
Monroe H. Kulp, Pennsylvania
John F. Shafroth, Colorado

Thomas C. McRae, Arkansas
Ashbury C. Latimer, South Carolina
Finis E. Downing, Illinois
Oscar W. Underwood, Alabama
William A. Jones, Virginia
Dennis T. Flynn, Oklahoma Territory

On June 6, 1896, Finis E. Downing, Illinois and Oscar W. Underwood, Alabama were excused from the Committee and John C. Bell, Colorado, and Rudolph Kleberg, Texas were appointed to the Committee.
On November 5, 1896, Charles Curtis, Kansas, was excused from the Committee and Clarence E. Allen, Utah was appointed in his place.

Fifty-Fifth Congress
(1897-1899)

Majority: Republican
Minority: Democrat

John F. Lacey, Iowa

William R. Ellis, Oregon
Samuel S. Barney, Wisconsin
Monroe H. Kulp, Pennsylvania
Frederick C. Stevens, Minnesota
Carlos D. Sheldon, Michigan
Daniel W. Mills, Illinois
Frank M. Eddy, Minnesota
John F. Shaforth, Colorado

Rudolph Kleberg, Texas
James H. Lewis, Washington
James R. Campbell, Illinois
Marion DeVries, California
David Meekison, Ohio
Francis M. Griffith, Indiana
Marcus A. Smith, Arizona Territory

- *Delegates from the Territories and the Resident Commissioner from the Commonwealth of Puerto Rico are italicized.*

Fifty-Sixth Congress
(1899-1901)

Majority: Republican
Minority: Democrat

John F. Lacey, Iowa

Frank M. Eddy, Minnesota
Frank W. Mondell, Wyoming
James M. Miller, Kansas
Charles H. Burke, South Dakota
Wesley L. Jones, Washington
Elmer J. Burkett, Nebraska
John J. Esch, Wisconsin
Malcom A. Moody, Oregon
James C. Needham, California
John F. Shafroth, Colorado

Rudolph Kleberg, Texas
Marion De Vries, California
David Meekison, Ohio
Francis M. Griffith, Indiana
Edgar Wilson, Idaho
Stephen Brundidge, Jr., Arkansas
Dennis T. Flynn, Oklahoma Territory

On August 20, 1900, Marion De Vries, California, was excused from the Committee.
On December 5, 1900, Francis R. Lassiter, Virginia was appointed to the Committee.

Fifty-Seventh Congress
(1901-1903)

Majority: Republican
Minority: Democrat

John F. Lacey, Iowa

Frank M. Eddy, Minnesota
Frank W. Mondell, Wyoming
James M. Miller, Kansas
Wesley L. Jones, Washington
John J. Esch, Wisconsin
Malcom A. Moody, Oregon
James C. Needham, California
Eben W. Martin, South Dakota
Arthur S. Tompkins, New York
Joseph W. Fordney, Michigan
John F. Shafroth, Colorado

Rudolph Kleberg, Texas
Francis M. Griffith, Indiana
Stephen Brundidge, Jr., Arkansas
Francis R. Lassiter, Virginia
John L. Burnett, Alabama
Dennis T. Flynn, Oklahoma Territory

On December 6, 1902, Carter Glass, Virginia, was appointed to the Committee.

• *Delegates from the Territories and the Resident Commissioner from the Commonwealth of Puerto Rico are italicized.*

Fifty-Eighth Congress
(1903-1905)

Majority: Republican
Minority: Democrat

John F. Lacey, Iowa

Frank W. Mondell, Wyoming	Francis M. Griffith, Indiana
James M. Miller, Kansas	John L. Burnett, Alabama
James C. Needham, California	George P. Foster, Illinois
Eben W. Martin, South Dakota	William W. Rucker, Missouri
Joseph W. Fordney, Michigan	Carter Glass, Virginia
Andrew J. Volstead, Minnesota	*Bernard S. Rodey, New Mexico Territory*
Joseph M. Dixon, Montana	
Philip Knopf, Illinois	
Gorge Shiras, III, Pennsylvania	
John J. McCarthy, Nebraska	
John F. Shafroth, Colorado	

On February 15, 1904, John F. Shafroth, Colorado resigned from the House of Representatives, and declared his opponent had been duly elected to Congress.
On February 27, 1904, Ezekiel S. Candler, Jr., Mississippi, was appointed to the Committee.
On April 1, 1904, Carter Glass, Virginia, was excused from the Committee.
On April 11, 1904, John Lind, Minnesota, was appointed to the Committee.

Fifty-Ninth Congress
(1905-1907)

Majority: Republican
Minority: Democrat

John F. Lacey, Iowa

James M. Miller, Kansas	John L. Burnett, Alabama
Eben W. Martin, South Dakota	William W. Rucker, Missouri
Joseph W. Fordney, Michigan	John Wesley Gaines, Tennessee
Andrew J. Volstead, Minnesota	Adam M. Byrd, Mississippi
Joseph M. Dixon, Montana	Clarence D. Van Duzer, Nevada
Philip Knopf, Illinois	Joseph T. Robinson, Arkansas
John J. McCarthy, Nebraska	*Marcus A. Smith, Arizona Territory*
Burton L. French, Idaho	
Sylvester C. Smith, California	
Asle J. Gronna, North Dakota	
William T. Tyndall, Missouri	

On December 13, 1905, Frank W. Miller, Kansas, was excused from the Committee and Frank W. Mondell, Wyoming was appointed in his place, before Eben W. Martin.

• *Delegates from the Territories and the Resident Commissioner from the Commonwealth of Puerto Rico are italicized.*

Sixtieth Congress
(1907-1909)

Majority: Republican
Minority: Democrat

Frank W. Mondell, Wyoming

Andrew J. Volstead, Minnesota
Philip Knopf, Illinois
Burton L. French, Idaho
Sylvester C. Smith, California
Asle J. Gronna, North Dakota
Bird S. McGuire, Oklahoma
Herbert Parsons, New York
Charles N. Pray, Montana
L. Paul Howland, Ohio
John M. Reynolds, Pennsylvania
Philo Hall, South Dakota

John W. Gaines, Tennessee
Adam M. Byrd, Mississippi
Joseph T. Robinson, Arkansas
Daniel W. Hamilton, Iowa
Scott Ferris, Oklahoma
William B. Craig, Alabama
Winfield S. Hammond, Minnesota
Marcus A. Smith, Arizona Territory

Sixty-First Congress
(1909-1911)

Majority: Republican
Minority: Democrat

Frank W. Mondell, Wyoming

Andrew J. Volstead, Minnesota
Sylvester C. Smith, California
Asle J. Gronna, North Dakota
Herbert Parsons, New York
Charles N. Pray, Montana
John M. Reynolds, Pennsylvania
Eben W. Martin, South Dakota
Charles A. Crow, Missouri
Thomas R. Hamer, Idaho
Dick T. Morgan, Oklahoma
Charles E. Pickett, Iowa
William H. Andrews, New Mexico Territory

Adam M. Byrd, Mississippi
Joseph T. Robinson, Arkansas
Scott Ferris, Oklahoma
William B. Craig, Alabama
George W. Rauch, Indiana
Dudley M. Hughes, Georgia
Edward T. Taylor, Colorado

On December 17, 1909, Eben W. Martin, South Dakota, was excused from the Committee and William W. McCredie, Washington was appointed in his place.
On January 17, 1911, John M. Reynolds, Pennsylvania, resigned from the House of Representatives.

- *Delegates from the Territories and the Resident Commissioner from the Commonwealth of Puerto Rico are italicized.*

Sixty-Second Congress
(1911-1913)

Majority: Democrat
Minority: Republican

Joseph T. Robinson, Arkansas
(April 11, 1911 - December 12, 1912)
Scott Ferris, Oklahoma, Chairman
(December 12, 1912 - March 3, 1913)

James M. Graham, Illinois
Scott Ferris, Oklahoma
Edward T. Taylor, Colorado
James A. Beall, Texas
Albert Estopinal, Louisiana
Stanley H. Dent, Jr., Alabama
John E. Raker, California
Hannibal L . Godwin, North Carolina
Horatio C. Claypool, Ohio
William F. Murray, Massachusetts
James P. Maher, New York
Thomas L. Rubey, Missouri
Henry George, Jr., New York

Frank W. Mondell, Wyoming
Andrew J. Volstead, Minnesota
Sylvester C. Smith, California
Charles N. Pray, Montana
Dick T. Morgan, Oklahoma
Charles E. Pickett, Iowa
Peter M. Speer, Pennsylvania
William H. Andrews, New Mexico Territory
James Wickersham, Alaska Territory

On December 12, 1912, Joseph T. Robinson, Arkansas, resigned from the House of Representatives. Scott Ferris, Oklahoma, replaced him as Chairman of the Committee.
On January 7, 1912, *William H. Andrews, New Mexico Territory*, resigned from the House of Representatives, as a result of New Mexico being granted Statehood.
On February 2, 1912, Hannibal L . Godwin, North Carolina, was excused from the Committee.
On February 8, 1912, Harvey B. Fergusson, New Mexico, was appointed to the Committee.
On July 13, 1912, James A. Beall, Texas, was excused from the Committee.
On July 25, 1912, Frank W. Mondell, Wyoming, was excused from the Committee.
On July 25, 1912, Elmer A. Morse, Wisconsin, was appointed to the Committee.
On January 26, 1913, Sylvester C. Smith, California, died in office.

- *Delegates from the Territories and the Resident Commissioner from the Commonwealth of Puerto Rico are italicized.*

Sixty-Third Congress
(1913-1915)

Majority: Democrat
Minority: Republican

Scott Ferris, Oklahoma

James M. Graham, Illinois	Irvine L. Lenroot, Wisconsin
Edward T. Taylor, Colorado	Burton L. French, Idaho
John E. Raker, California	William L. La Follette, Washington
Horatio C. Claypool, Ohio	William Kent, California
Harvey B. Fergusson, New Mexico	Nicholas J. Sinnott, Oregon
Carl T. Hayden, Arizona	Jacob Johnson, Utah
Samuel M. Taylor, Arkansas	Charles M. Thomson, Illinois
Lathrop Brown, New York	*James Wickersham, Alaska Territory*
Tom Stout, Montana	
Perl D. Decker, Missouri	
Andrew R. Brodbeck, Pennsylvania	
Denver S. Church, New York	

On August 12, 1913, Perl D. Decker, Missouri, was excused from the Committee.
On December 6, 1913, Horatio C. Claypool, Ohio, was excused from the Committee.
On December 12, 913, Jacob A. Cantor, New York and Matthew M. Neely, West Virginia were appointed to the Committee.
On May 13, 1914, Christopher C. Harris, Alabama, was appointed to the Committee.

Sixty-Fourth Congress
(1915-1917)

Majority: Democrat
Minority: Republican

Scott Ferris, Oklahoma

Edward T. Taylor, Colorado	Irvine L. Lenroot, Wisconsin
John E. Raker, California	William L. La Follette, Washington
Carl T. Hayden, Arizona	William Kent, California
Tom Stout, Montana	Nicholas J. Sinnott, Oregon
Denver S. Church, California	Addison T. Smith, Idaho
Clarence C. Dill, Washington	Louis C. Cramton, Michigan
James H. Mays, Utah	Charles B. Timberlake, Colorado
John N. Tillman, Arkansas	Richard P. Freeman, Connecticut
Harry L. Gandy, South Dakota	*James Wickersham, Alaska Territory*
Atkins J. McLemore, Texas	
James V. McClintic, Oklahoma	

- *Delegates from the Territories and the Resident Commissioner from the Commonwealth of Puerto Rico are italicized.*

Sixty-Fifth Congress
(1917-1919)

Majority: Democrat
Minority: Republican

Scott Ferris, Oklahoma

Edward T. Taylor, Colorado
John E. Raker, California
Carl T. Hayden, Alabama
Denver S. Church, California
C. Clarence Dill, Washington
James H. Mays, Utah
John N. Tillman, Arkansas
Harry L. Gandy, South Dakota
Atkins J. McLemore, Texas
James V. McClintic, Oklahoma
William B. Walton, New Mexico
Charles A. Sulzer, Alaska Territory

Irvine L. Lenroot, Wisconsin
William L. LaFollette, Washington
Nicholas J. Sinnott, Oregon
Addison T. Smith, Idaho
Louis C. Cramton, Michigan
Charles B. Timberlake, Colorado
George C. Scott, Iowa
John A. Elston, California
Jeanette Rankin, Montana

Sixty-Sixth Congress
(1919-1921)

Majority: Republican
Minority: Democrat

Nicholas J. Sinnott, Oregon

Addison T. Smith, Idaho
John A. Elston, California
Bertrand H. Snell, New York
William J. Graham, Illinois
John M. Baer, North Dakota
Benigno C. Hernandez, New Mexico
Hays B. White, Kansas
William N. Vaile, Colorado
Henry E. Barbour, California
John S. Benham, Indiana
John W. Summers, Washington
Charles A. Nichols, Michigan

Scott Ferris, Oklahoma
Edward T. Taylor, Colorado
John E. Raker, California
James H. Mays, Utah
John N. Tillman, Arkansas
Harry L. Gandy, South Dakota
Hugh S. Hersman, California
Paul B. Johnson, Mississippi
Charles A. Sulzer, Alaska Territory

On April 28, 1919, *Charles A. Sulzer, Alaska Territory*, died in office.
On April 25, 1920, Charles A. Nichols, Michigan, died in office.
On November 20, 1920, Charles Swindall, Oklahoma, was appointed to the Committee.

- *Delegates from the Territories and the Resident Commissioner from the Commonwealth of Puerto Rico are italicized.*

Sixty-Seventh Congress
(1921-1923)

Majority: Republican
Minority: Democrat

Nicholas J. Sinnott, Oregon

Addison T. Smith, Idaho
Hays B. White, Kansas
William N. Vaile, Colorado
Henry E. Barbour, California
John S. Benham, Indiana
John W. Summers, Washington
Don B. Colton, Utah
Nestor Montoya, New Mexico
Olger B. Burtness, North Dakota
William M. Morgan, Ohio
Lon A. Scott, Tennessee
Washington J. McCormick, Montana
Charles L Faust, Missouri
Dan A. Sutherland, Alaska Territory

John E. Raker, California
Carl T. Hayden, Arizona
Robert L. Doughton, North Carolina
William W. Larsen, Georgia
Patrick Henry Drewry, Virginia
William J. Driver, Arkansas
Ross A. Collins, Mississippi

On August 11, 1921, Patrick Henry Drewy, Virginia, was exused from the Committee and Lamar Jeffers, Alabama was appointed in his place.

Sixty-Eighth Congress
(1923-1925)

Majority: Republican
Minority: Democrat

Nicholas J. Sinnott, Oregon

Addison T. Smith, Idaho
Hays B. White, Kansas
William N. Vaile, Colorado
Don B. Colton, Utah
Charles L. Faust, Missouri
Charles E. Winter, Wyoming
Scott Leavitt, Montana
John D. Fredericks, California
Arthur B. Williams, Michigan
Frederick G. Fleetwood, Vermont

John E. Raker, California
William J. Driver, Arkansas
Lamar Jeffers, Alabama
Charles L. Abernathy, North Carolina
John M. Evans, Montana
Samuel B. Hill, Washington
J.W. Elmer Thomas, Oklahoma
Charles L. Richards, Nevada
John Morrow, New Mexico
William P. Jarrett, Hawaii Territory

On February 1, 1924, Charles L. Abernathy, North Carolina, was excused from the Committee.
On February 22, 1924, Frederick M. Vinson, Kentucky, was appointed to the Committee.
On January 16, 1924, Victor L. Berger, Wisconsin, was appointed to the Committee.

- *Delegates from the Territories and the Resident Commissioner from the Commonwealth of Puerto Rico are italicized.*

Sixty-Ninth Congress
(1925-1927)

Majority: Republican
Minority: Democrat

Nicholas J. Sinnott, Oregon

Addison T. Smith, Idaho
Don B. Colton, Utah
Charles E. Winter, Wyoming
Scott Leavitt, Montana
Phillip D. Swing, California
Samuel S. Arentz, Nevada
Frederick D. Letts, Iowa
Lawrence J. Flaherty, California
Joseph L. Hooper, Michigan
Frederick M. Davenport, New York
Victor L. Berger, Wisconsin
Fiorello H. LaGuardia, New York

John E. Raker, California
William J. Driver, Arkansas
Charles L. Abernathy, North Carolina
John M. Evans, Montana
Samuel B. Hill, Washington
J.W. Elmer Thomas, Oklahoma
John Morrow, New Mexico
Edgar Howard, Nebraska
William P. Jarrett, Hawaii Territory

On January 9, 1926, Frederick M. Davenport, New York, was excused from the Committee and Charles L. Gifford, Massachusetts was appointed in his place.
On June 13, 1926, Lawrence J. Flaherty, California, died in office.
On December 15, 1926, Harry L. Englebright, California, was appointed to the Committee.
On January 22, 1926, John E. Raker, California died in office.

Seventieth Congress
(1927-1929)

Majority: Republican
Minority: Democrat

Nicholas J. Sinnott, Oregon
(December 12, 1927 - May 31, 1928)
Don B. Colton, Utah
(May 31, 1928 - March 3, 1929)

Addison T. Smith, Idaho
Don B. Colton, Utah
Charles E. Winter, Wyoming
Scott Leavitt, Montana
Phillip D. Swing, California
Samuel S. Arentz, Nevada
Frederick D. Letts, Iowa
Joseph L. Hooper, Michigan
Charles L. Gifford, Massachusetts
Harry L. Engelbright, California
Robert G. Bushong, Pennsylvania
Victor L. Berger, Wisconsin
Victor S.K. Houston, Hawaii Territory

John M. Evans, Montana
Samuel B. Hill, Washington
John Morrow, New Mexico
Lewis W. Douglas, Arizona
Tom A. Yon, Florida
Jed J. Johnson, Oklahoma
John N. Norton, Nebraska
S. Harrison White, Colorado

On May 31, 1928, Nicholas J. Sinnott, Oregon, was excused from the Committee, and Don B. Colton, Utah, was appointed Chairman.
On December 19, 1928, Rueben R. Butler, Oregon, was appointed to the Committee.

- *Delegates from the Territories and the Resident Commissioner from the Commonwealth of Puerto Rico are italicized.*

Seventy-First Congress
(1929-1931)

Majority: Republican
Minority: Democrat

Don B. Colton, Utah

Addison T. Smith, Idaho
Scott Leavitt, Montana
Phillip D. Swing, California
Samuel S. Arentz, Nevada
Frederick D. Letts, Iowa
Joseph L. Hooper, Michigan
Charles L. Gifford, Massachusetts
Harry L. Engelbright, California
Robert R. Butler, Oregon
Albert G. Simms, New Mexico
John W. Palmer, Missouri
William R. Eaton, Colorado
William I. Nolan, Minnesota
Victor S.K. Houston, Hawaii Territory

John M. Evans, Montana
Tom A. Yon, Florida
William C. Lankford, Georgia
Edgar Howard, Nebraska
Butler B. Hare, South Carolina
René L. DeRouen, Louisiana
Claude A. Fuller, Arkansas

On December 8, 1930, Edgar Howard, Nebraska, was excused from the Committee and Hinton James, North Carolina, was appointed in his place.

Seventy-Second Congress
(1931-1933)

Majority: Democrat
Minority: Republican

John M. Evans, Montana

Thomas A. Yon, Florida
William C. Lankford, Georgia
Butler B. Hare, South Carolina
René L. DeRouen, Louisiana
Claude A. Fuller, Arkansas
Fritz G. Lanham, Texas
Fletcher B. Swank, Oklahoma
Kent E. Keller, Illinois
Dennis Chavez, New Mexico
Bernhard M. Jacobsen, Iowa
Paul J. Kvale, Minnesota

Don B. Colton, Utah
Addison T. Smith, Idaho
Scott Leavitt, Montana
Philip D. Swing, California
Samuel S. Arentz, Nevada
Harry L. Engelbright, California
Robert R. Butler, Oregon
William R. Eaton, Colorado
William I. Nolan, Minnesota
Victor S.K. Houston, Hawaii Territory
James Wickersham, Alaska Territory

• *Delegates from the Territories and the Resident Commissioner from the Commonwealth of Puerto Rico are italicized.*

Seventy-Third Congress
(1933-1935)

Majority: Democrat
Minority: Republican

René L. DeRouen, Louisiana

Claude A. Fuller, Arkansas
Fletcher B. Swank, Oklahoma
Dennis Chavez, New Mexico
Fritz G. Lanham, Texas
James W. Robinson, Utah
George R. Durgan, Indiana
Roy E. Ayers, Montana
Knute Hill, Washington
Claude E. Cady, Michigan
Otha D. Wearin, Iowa
Fred H. Hildebrandt, South Dakota
Compton I. White, Idaho
Henry E. Stubbs, California
J. Hardin Peterson, Florida
Linclon L. McCandless, Hawaii Territory
Anthony J. Dimond, Alaska Territory

Harry L. Engelbright, California
George W. Edmonds, Pennsylvania
James W. Wadsworth, Jr, New York
James W. Mott, Oregon
William Lemke, North Dakota

On January 15, 1934, Robert F. Rich, Pennsylvania, was appointed to the Committee.
On January 19, 1934, Claude A. Fuller, Arkansas, was excused from the Committee.
On January 20, 1934, Isabella S. Greenway, Arizona, was appointed to the Committee in the place of Claude A. Fuller, Arizona.

Seventy-Fourth Congress
(1935-1937)

Majority: Democrat
Minority: Republican

René L. DeRouen, Louisiana

James W. Robinson, Utah
Roy E. Ayers, Montana
Knute Hill, Washington
Otha D. Wearin, Iowa
Compton I. White, Idaho
Henry E. Stubbs, California
J. Hardin Peterson, Florida
Isabella S. Greenway, Arizona
Hugh Peterson, Jr., Georgia
John J. Dempsey, New Mexico
Samuel C. Massingale, Oklahoma
Paul R. Geever, Wyoming
John S. McGroarty, California
Theodore B. Werner, South Dakota
Anthony J.Dimond, Alaska Territory

Harry L. Engelbright, California
James W. Wadsworth, Jr., New York
James W. Mott, Oregon
William Lemke, North Dakota
Robert F. Rich, Pennsylvania
Fred L. Crawford, Michigan
Samuel W. King, Hawaii Territory

- *Delegates from the Territories and the Resident Commissioner from the Commonwealth of Puerto Rico are italicized.*

Seventy-Fifth Congress
(1937-1939)

Majority: Democrat
Minority: Republican

René L. DeRouen, Louisina

James W. Robinson, Utah	Harry L. Engelbright, California
Knute Hill, Washington	James W Wadsworth, Jr., New York
Compton I. White, Idaho	James W. Mott, Oregon
Henry E. Stubbs, California	Fred L. Crawford, Michigan
J. Hardin Peterson, Florida	Fred J. Douglas, New York
Hugh Peterson, Jr., Georgia	William Lemke, North Dakota
John J. Dempsey, New Mexico	*Samuel W. King, Hawaii Territory*
Sam C. Massingale, Oklahoma	
Paul R. Greever, Wyoming	
John L. McClellan, Arkansas	
John R. Murdock, Arizona	
James F. O'Connor, Montana	
Henry G. Teigan, Minnesota	
Anthony J. Dimond, Alaska Territory	

On February 28, 1937, Henry E. Stubbs, California, died in office.
On March 10, 1937, Horace J. Voorhis, California, was appointed to the Committee.
On June 10, 1937, Alfred J. Elliot, California, was appointed to the Committee after James F. O'Connor.
On December 1, 1937, Sam C. Massingale, Oklahoma, was excused from the Committee.
On January 7, 1938, Gomer G., Smith, Oklahoma, was appointed to the Committee.

- *Delegates from the Territories and the Resident Commissioner from the Commonwealth of Puerto Rico are italicized.*

Seventy-Sixth Congress
(1939-1941)

Majority: Democrat
Minority: Republican

René L. DeRouen, Louisiana
(January 13, 1939 - September 24, 1940)
James W. Robinson, Utah
(September 24, 1940 - January 3, 1941)

James W. Robinson, Utah
Knute Hill, Washington
Compton I. White, Idaho
J. Hardin Peterson, Florida
Hugh Peterson, Jr., Georgia
John R. Murdock, Arizona
James F. O'Connor, Montana
Horace J. Voorhis, California
Alfred J. Elliot, California
Clyde T. Ellis, Arkansas
Vito Marcanonio, New York
Anthony J. Dimond, Alaska Territory

Harry L. Engelbright, California
James W. Wadsworth, Jr., New York
James W. Mott, Oregon
Fred J. Douglas, New York
Jacob L. Thorkelson, Montana
Frank O. Horton, Wyoming
Henry C. Dworshak, Idaho
Karl M. LeCompte, Iowa
Samuel W. King, Hawaii Territory

On March 16, 1939, Thomas V. Smith, Illinois, was appointed to the Committee after Clyde T. Ellis, Arkansas.
On June 5, 1939, Clyde T. Ellis, Arkansas, was excused from the Committee.
On February 28, 1940, Morris M. Elderstein, New York, was appointed to the Committee.
On September 24, 1940, René L. DeRouen, Louisiana, was excused from the Committee, and James W. Robinson, Utah, was appointed Chairman in his place.

Seventy-Seventh Congress
(1941-1943)

Majority: Democrat
Minority: Republican

James W. Robinson, Utah

Compton I. White, Idaho
J. Hardin Peterson, Florida
Hugh Peterson, Jr., Georgia
John R. Murdock, Arizona
James F. O'Connor, Montana
Horace J. Voorhis, California
Alfred J. Elliott, California
Samuel A. Weiss, Pennsylvania
John S. Gibson, Georgia
Clinton P. Anderson, New Mexico
Vance Plauché, Louisiana
Vito Marcantonio, New York
Anthony J. Dimond, Alaska Territory

Harry L. Engelbright, California
James W. Mott, Oregon
Fred J. Douglas, New York
Henry C. Dworshak, Idaho
Karl M. LeCompte, Iowa
Jeanette Rankin, Montana
Edgar J. Chenoweth, Colorado
Charles R. Robertson, North Dakota
Samuel W. King, Hawaii Territory

On January 15, 1942, Samuel A. Weiss, Pennsylvania, was excused frmm the Committee.

- *Delegates from the Territories and the Resident Commissioner from the Commonwealth of Puerto Rico are italicized.*

Seventy-Eighth Congress
(1943-1945)

Majority: Democrat
Minority: Republican

J. Hardin Peterson, Florida

James W. Robinson, Utah
Compton I. White, Idaho
Hugh Peterson, Jr., Georgia
John R. Murdock, Arizona
James F. O'Connor, Montana
Alfred J. Elliott, California
Antonio M. Fernandez, New Mexico
Daniel K. Hoch, Pennsylvania
George E. Outland, California
James H. Morrison, Louisiana
Anthony J. Dimond, Alaska Territory

Harry L. Engelbright, California
James W. Mott, Oregon
Karl M. LeCompte, Iowa
Edgar J. Chenoweth, Colorado
William Lemke, North Dakota
Frank A. Barrett, Wyoming
Otis H. Holmes, Washington
Walter E. Brehm, Ohio
Matthew H. Ellsworth, Oregon

On May 13, 1943, Harry L. Engelbright, California, died in office.
On November 15, 1943, Clair Engle, California, was appointed to the Committee.
On December 10, 1943, Robert F. Rockwell, Colorado, was appointed to the Committee.
On February 17, 1944, Daniel K. Hoch, Pennsylvania, was excused from the Committee.
On March 22, 1944, George E. Outland, California, was excused from the Committee.
On November 21, 1944, Walter E. Brehm, Ohio, was excused from the Committee.

Seventy-Ninth Congress
(1945-1947)

Majority: Democrat
Minority: Republican

J. Hardin Peterson, Florida

James W. Robinson, Utah
Compton I. White, Idaho
Hugh Peterson, Jr., Georgia
John R. Murdock, Arizona
Alfred J. Elliott, California
Antonio M. Fernandez, New Mexico
Clair Engle, California
Mike J. Mansfield, Montana
Charles R. Savage, Washington
Berkley L. Bunker, Nevada
William A. Barrett, Pennsylvania

Karl M. LeCompte, Iowa
Edgar J. Chenoweth, Colorado
William Lemke, North Dakota
Frank A. Barrett, Wyoming
Otis H. Holmes, Washington
Matthew H. Ellsworth, Oregon
Robert F. Rockwell, Colorado
Lowell Stockman, Oregon
Wesley A. D'Ewart, Montana

On October 2, 1945, Mike Mansfield, Montana, was excused from the Committee.
On January 31, 1946, Matthew H. Ellsworth, Oregon, was excused from the Committee, and Albin W. Norblad, Jr., Oregon, was appointed in his place.
On March 27, 1946, Arthur G. Klein, New York, was appointed to the Committee.

- *Delegates from the Territories and the Resident Commissioner from the Commonwealth of Puerto Rico are italicized.*

Eightieth Congress
(1947-1949)

Majority: Republican
Minority: Democrat

Richard J. Welch, California

Fred L. Crawford, Michigan
Karl M. LeCompte, Iowa
Robert F. Rockwell, Colorado
William Lemke, North Dakota
Frank A. Barrett, Wyoming
Dean P. Taylor, New York
Jay Le Fevre, New York
Arthur L. Miller, Nebraska
Wesley A. D'Ewart, Montana
Norris C. Poulson, California
Charles H. Russell, Nevada
John C. Sanborn, Idaho
Edward H. Jenison, Illinois
William A. Dawson, Utah
Joseph R. Farrington, Hawaii Territory
Antonio Fernos-Isern, Comm. of Puerto Rico

Andrew L. Somers, New York
J. Hardin Peterson, Florida
Charles Jasper Bell, Missouri
John R. Murdock, Arizona
Antonio M. Fernandez, New Mexico
Clair Engle, California
Erland H. Hedrick, West Virginia
Preston E. Peden, Oklahoma
Monroe M. Redden, North Carolina
John A. Carroll, Colorado
Edward L. Bartlett, Alaska Territory

On May 12, 1948, Preston E. Peden, Oklahoma, resigned from the Committee.
On May 25, 2948, Toby Morris, Oklahoma, was appointed to the Committee to fill the vacancy.

• *Delegates from the Territories and the Resident Commissioner from the Commonwealth of Puerto Rico are italicized.*

Eighty-First Congress
(1949-1951)

Majority: Democrat
Minority: Republican

Andrew L. Somers, New York, Chairman
(January 18, 1949-April 6, 1949)
J. Hardin Peterson, Florida, Chairman
(April 13, 1949-January 3, 1951)

John R. Murdock, Arizona
Clair Engle, California
Monroe M. Redden, North Carolina
Toby Morris, Oklahoma
Kenneth M. Regan, Texas
Lloyd M. Bentsen, Jr., Texas
Compton I. White, Idaho
Walter S. Baring, Jr., Nevada
Reva Z.B. Bosone, Utah
Fred Marshall, Minnesota
Harry P. O'Neill, Pennsylvania
Wayne N. Aspinall, Colorado
John E. Miles, New Mexico
Edward L. Bartlett, Alaska Territory
Antonio Fernos-Isern, Comm. of Puerto Rico

Richard J. Welch, California
Fred L. Crawford, Michigan
William Lemke, North Dakota
Frank A. Barrett, Wyoming
Dean P. Taylor, New York
Jay LeFevre, New York
Arthur L. Miller, Nebraska
Wesley A. D'Ewart, Montana
Norris C. Poulson, California
John C. Sanborn, Idaho
Joseph R. Farrington, Hawaii Territory

On April 6, 1949, Andrew L. Somers, New York, died in office.
On April 13, 1949, J. Hardin Peterson, Florida was appointed Chiarman.
On June 24, 1949, Louis B. Heller, New York, was appointed to the Committee to fill the vacancy caused by the death of Andrew L. Somers.
On September 10, 1949, Richard J. Welch, California, died in office.
On October 17, 1949, John P. Saylor, Pennsylvania, was appointed to the Committee to fill the vacancy caused by the death of Richard J. Welch, California.
On May 30, 1950, William Lemke, North Dakota, died in office.
On June 30, 1950, Edward H. Jenison, Illinois, was appointed to the Committee to the vacancy caused by the death of William Lemke.
On December 31, 1950, Frank A. Barrett, Wyoming, resigned from the Committee.

- *Delegates from the Territories and the Resident Commissioner from the Commonwealth of Puerto Rico are italicized.*

MEMBERS OF THE PREDECESSOR COMMITTEES
COMMITTEE ON PRIVATE LAND CLAIMS
14th - 62nd Congresses (1815 - 1913)

Fourteenth Congress
(1815-1817)

Majority: Democrat
Minority: Federalist

Solomon P. Sharp, Kentucky

James W. Clark, North Carolina	Charles Atherton, New Hampshire
Thomas Telfair, Georgia	Benjamin Hurger, South Carolina

Fifteenth Congress
(1817-1819)

Majority: Democrat
Minority: Federalist

First Session - December 3, 1817

Samuel Herrick, Ohio
(December 3, 1817 - April 20, 1818)

George Poindexter, Mississippi	James Pindall, Tennessee
Thomas Claiborne, Tennessee	Caleb Tomkins, New York
Samuel Hogg, Tennessee	Ballard Smith, Virginia
Joseph Hiester, Pennsylvania	

Second Session - November 17, 1818

George Robertson, Kentucky
(November 17, 1818 - March 3, 1819)

Samuel Hogg, Tennessee	James Pindall, Tennessee
Thomas H. Hubbard, New York	Robert Moore, Pennsylvania
Thomas Bayly, Maryland	

- *Delegates from the Territories and the Resident Commissioner from the Commonwealth of Puerto Rico are italicized.*

Sixteenth Congress
(1819-1821)

Majority: Democrat
Minority: Federalist

John W. Campbell, Ohio

First Session - December 8, 1819

Christopher Rankin, Mississippi	James Pindall, Tennessee
Henry H. Bryan, Tennessee	Robert Moore, Pennsylvania
Albert H. Tracy, New York	
Samuel Eddy, Rhode Island	

Second Session - November 15, 1820

Samuel Eddy, Rhode Island	Thomas Butler, Louisiana
Nathaniel Pitcher, New York	Robert Moore, Pannyslvania
Edward B. Jackson, Virginia	
John Crowell, Alabama	

Seventeenth Congress
(1821-1823)

Majority: Democrat
Minority: Federalist

John W. Campbell, Ohio

Gabriel Moore, Alabama	Alfred Conkling, New York
Nathaniel Upham, New Hampshire	Ezekiel Whitman, Maine
Ansel Sterling, Connecticut	Josiah Crudup, North Carolina

On December 3, 1822, Stephen Van Rensselar, New York, was appointed to the Committee, in the place of Ezekiel Whitman, Maine, excused.

Eighteenth Congress
(1823-1825)

Majority: Democrat
Minority: Federalist

John W. Campbell, Ohio

Gabriel Moore, Alabama	Daniel Garrison, New Jersey
Ansel Sterling, Connecticut	John Locke, Massachusetts
William Prince, Indiana	Isaac Williams, Jr., New York

On May 27, 1824, William Prince, Indiana, died in office.
On December 7, 1824, Philip S. Markley, Pennsylvania, was appointed to the Committee.

- *Delegates from the Territories and the Resident Commissioner from the Commonwealth of Puerto Rico are italicized.*

Nineteenth Congress
(1825-1827)

Majority: Democrat
Minority: Federalist

John W. Campbell, Ohio
(December 7, 1825 - May 22, 1826)
Richard A. Buckner, Kentucky
(December 6, 1826 - March 3, 1827)

Gabriel Moore, Alabama	John Locke, Massachusetts
Daniel Garrison, New Jersey	John Test, Indiana
William Armstrong, Virginia	Nicoll Fosdick, New York

On March May 22, 1826, John W. Campbell, Ohio, and Nicoll Fosdick, New York, were excused from the Committee
On December 6, 1826, Richard A. Bucker, Kentucky, was appointed to the Committee as Chairman; and Henry Markell, New York, was appointed to the Committee.

Twentieth Congress
(1827-1829)

Majority: Democrat
Minority: Federalist

Richard A. Buckner, Kentucky

Gabriel Moore, Alabama	William S. Armstrong, Virginia
Jonas Earll, Jr., New York	Edward Bates, Missouri
Augustine H. Shepperd, North Carolina	
John B. Sterigere, Pennsylvania	

On May 26, 1828, William S. Armstrong, Virginia, and Augustine H. Shepperd, North Carolina, were excused from the Committee.
On December 3, 1828, Thomas H. Blake, Indiana, and William T. Nuckolls, South Carolina, were appointed to the Committee.

- *Delegates from the Territories and the Resident Commissioner from the Commonwealth of Puerto Rico are italicized.*

Twenty-First Congress
(1829-1831)

Majority: Democrat
Minority: Whig

Henry H. Gurley, Louisiana
(December 10, 1829 - February 4, 1830)
Philip Doddridge, Virginia
(February 4, 1830 - May 31, 1830)
John B. Sterigere, Pennsylvania
(December 9, 1830 - March 3, 1831)

John B. Sterigere, Pennsylvania	Robert E.B. Baylor , Alabama
William T. Nuckolls, South Carolina	Thomas F. Foster, Georgia
Spencer D. Pettis, Missouri	Harmar Denny, Pennsylvania
John Test, Indiana	Joseph Draper, Virginia

On February 4, 1830, Henry H. Gurley, Louisiana, was excused from the Committee, and Philip Doddridge, Virginia, was appointed Chairman.
On May 31, 1830, Philip Doddridge, Virginia, was excused from the Committee.
On December 9, 1830, John B. Sterigere, Pennsylvania, was appointed Chairman of the Committee, and Edward B. Dudley, North Carolina, was appointed to the Committee.

Twenty-Second Congress
(1831-1833)

Majority: Democrat
Minority: Whig

Cave Johnson, Tennessee

Richard Coke, Jr., Virginia	John Carr, Indiana
William Stanbery, Ohio	Thomas A. Marshall, Kentucky
Samuel W. Mardis, Alabama	Henry A. Bullard, Louisiana

On July 16, 1832, Thomas A. Marshall, Kentucky, was excused from the Committee.
On December 6, 1823, William H. Ashley, Missouri, was appointed to the Committee.
On December 9, 1830, Edward B. Dudley, North Carolina, was appointed to the Committee.

- *Delegates from the Territories and the Resident Commissioner from the Commonwealth of Puerto Rico are italicized.*

Twenty-Third Congress
(1833-1835)

Majority: Democrat
Minority: Whig

Cave Johnson, Tennessee

Samuel W. Mardis, Alabama
John Carr, Indiana
John Galbraith, Pennsylvania
Abijah Mann, Jr., New York

Harry Cage, Mississippi
John M. Felder, South Carolina
Zadoc Casey, Illinois
John Bull, Missouri

On June 30, 1834, Harry Cage, Mississippi, John Felder, South Carolina, and Zadoc Casey, Illinois, were excused from the Committee and George Chambers, Pennsylvania, William L. May, Illinois, and Amos Davis, Kentucky, were appointed in their place.

Twenty-Fourth Congress
(1835-1837)

Majority: Democrat
Minority: Whig

John Carr, Indiana

John Galbraith, Pennsylvania
William Patterson, Ohio
George Chambers, Illinois
William L. May, Illinois

Rice Garland, Louisiana
James H. Hammond, South Carolina
Adam Huntsman, Tennessee
Joab Lawler, Alabama
William Slade, Vermont

On February 26, 1835, James H. Hammond, South Carolina, died in office.

- *Delegates from the Territories and the Resident Commissioner from the Commonwealth of Puerto Rico are italicized.*

Twenty-Fifth Congress
(1837-1839)

Majority: Democrat
Minority: Whig

William L. May, Illinois

First Session - September 11, 1837

William B. Calhoun, Massachusetts	Rice Garland, Louisiana
James Harlan, Kentucky	Andrew D.W. Bruyn, New York
Francis Mallory, Virginia	William Beatty, Pennsylvania
James Rariden, Indiana	
Daniel P. Leadbetter, Ohio	

Second Session - December 7, 1837

William B. Calhoun, Massachusetts	Rice Garland, Louisiana
Jaob Lawler, Alabama	William Beatty , Pennsylvania
James Harlan, Kentucky	Daniel P. Leadbetter, Ohio
James Rariden, Indiana	Alphaxed Loomis, New York
Richard Cheatham, Tennessee	

Third Session - December 7, 1838

William B. Calhoun, Massachusetts	Rice Garland, Louisiana
James Harlan, Kentucky	William Beatty, Pennsylvania
James Rariden, Indiana	Richard Fletcher, Massachusetts
George W. Crabb, Alabama	

Twenty-Sixth Congress
(1839-1841)

Majority: Whig
Minority: Democrat

First Session - December 27, 1839

Zadoc Casey , Illinois
(December 27, 1839 - May 14, 1840)

Rice Garland, Louisiana	Edward D. White, Louisiana
William B. Calhoun, Massachusetts	William W. Wick, Indiana
James Dellet, Alabama	William S. Hastings, Massachusetts
William O. Butler, Louisiana	John Jameson, Missouri

On May 18, 1840, John Moore, Louisiana, and Eugenuius A. Nisbet, Georgia, were appointed to the Committee.

Second Session - December10 , 1840

William B. Callhoun, Massachusetts
(December 10, 1840 - March 3, 1841)

James Dellett, Alabama	William W. Wick, Indiana
Lott Warren, Georgia	William S. Hastings, Massachusetts
William W. Boardman, Connecticut	John Jameson, Missouri
Peter D. Vroom, New Jersey	Edward Cross, Arkansas

On January 3, 1841, William S. Hastings, Massachusetts, was excused from the Committee.

- *Delegates from the Territories and the Resident Commissioner from the Commonwealth of Puerto Rico are italicized.*

Twenty-Seventh Congress
(1841-1843)

Majority: Whig
Minority: Democrat

John Moore, Louisiana

First Session - June 7, 1841

Richard D. Davis, New York
Victory Birdseye, New York
Alexander H.H. Stuart, Virginia
Edward Cross, Arkansas

Roger L. Gamble, Georgia
John B. Dawson, Louisiana
Hopkins L. Turney, Tennessee
Samuel Gordon, New York

Second Session - December 13, 1841

Alexander H.H. Stuart, Virginia
William Cost Johnson, Maryland
Edward Cross, Arkansas
Hopkins L. Turney, Tennessee

Richard D. Davis, New York
William W. Payne, Alabama
Charles Brown, Pennsylvania

On April 6, 1842, Christopher Morgan, New York was appointed to the Committee.
On August 31, 1842, Christopher Morgan, New York, was excused from the Committee.

Third Session - December 12, 1842

John Young, New York
William Cost Johnson, Maryland
Victory Birdseye, New York
Edward Cross, Arkansas

Cave Johnson, Tennessee
Richard D. Davis, New York
William W. Payne, Alabama
William A. Harris, Virginia

• *Delegates from the Territories and the Resident Commissioner from the Commonwealth of Puerto Rico are italicized.*

Twenty-Eighth Congress
(1843-1845)

Majority: Democrat
Minority: Whig

First Session - December 11, 1843

Edward Cross, Arkansas
(December 11, 1843 - June 17, 1844)

Johhn Slidell, Louisiana	James Dellett, Alabama
William J. Brown, Indiana	James A. Black, South Carolina
Jeremiah E. Cary, New York	Luther Severence, Maine
Elisha R. Potter, Rhode Island	Charles Rogers, New York

Second Session - December 5, 1844

John Slidell, Louisiana
(December 5, 1844 - November 10, 1845)

George S. Catlin, Connecticut	James Dellet, Alabama
Jeremiah E. Cary, New York	William J. Brown, Indiana
Elisha R. Potter, Rhode Island	Luther Severance, Maine
William L. Yancey, Alabama	Charles Rogers, New York

On November 10, 1845, John Slidell, Louisiana, resigned from the House of Representatives.

Twenty-Ninth Congress
(1845-1847)

Majority: Democrat
Minority: Whig

James B. Bowlin, Missouri

William L. Yancey, Alabama	Albert Smith, New York
William W. Wick, Indiana	Edward H.C. Long, Maryland
Andrew Johnson, Tennessee	Robert Toombs, Georgia
Stephen Adams, Mississippi	
Isaac E. Morse, Louisiana	

On December 10, 1846, William L. Yancey, Alabama, was excused from the Committee and Alexander H. Stephens, Georgia, was appointed in his place; Albert Smith, New York, was excused from the Committee and Henry J. Seaman, New York, was appointed in his place; and Robert Toombs, Georgia, was excused from the Committee and James L. Cottrell, Alabama, was appointed.

- *Delegates from the Territories and the Resident Commissioner from the Commonwealth of Puerto Rico are italicized.*

Thirtieth Congress
(1847-1849)

Majority: Whig
Minority: Democrat

John Gayle, Alabama

Jasper E. Brady, Pennsylvania	James B. Bowlin, Missouri
David Rumsey, New York	William W. Wick, Indiana
Patrick W. Tomkins, Mississippi	John Harmanson, Louisiana
Richard S. Canby, Ohio	Andrew Johnson, Tennessee

On August 14, 1848, James B. Bowlin, Missouri, was excused from the Committee and Mason C. Darling, Wisconsin, was appointed to the Committee.

Thirty-First Congress
(1849-1851)

Majority: Democrat
Minority: Whig

Isaac E. Morse, Louisiana
(December 17, 1849 - August 30, 1850)
Willard P. Hall, Missouri
(December 5, 1850 - March 3, 1851)

William J. Brown, Indiana	David Rumsey, New York
Alfred Gilmore, Pennsylvania	Lewis D. Campbell, Ohio
Thomas L. Harris, Illinois	Humphrey Marshall, Kentucky
William A. Whittlesey, Ohio	Josiah M. Anderson, Tennessee

On December 5, 1850, Isaac E. Morse, Louisiana, was excused from the Committee and Willard P. Hall, Missouri, was appointed Chiarman. Also on that date, William J. Brown, Indiana, was excused from the Committee and George W. Wright, California, was appointed in his place.

Thirty-Second Congress
(1851-1853)

Majority: Democrat
Minority: Whig

Timothy Jenkins, New York

George W. Thompson, Virginia	James Abercrombie, Alabama
John L. Dawson, Pennsylvania	Lewis D. Campbell, Ohio
Benjamin D. Nabers, Mississippi	Joseph Aristide Landry, Louisiana
William W. Snow, New York	John G. Miller, Missouri

On March 3, 1853, George W. Thompson, Virginia, was excused and Sherrard Clemens, Virginia, was appointed to the Committee in his place.

- *Delegates from the Territories and the Resident Commissioner from the Commonwealth of Puerto Rico are italicized.*

Thirty-Third Congress
(1853-1855)

Majority: Democrat
Minority: Whig

Junius Hillyer, Georgia

James H. Lane, Indiana
Henry A. Muhlenberg, Pennsylvania
Samuel A. Smith, Tennessee
Matthias H. Nichols, Ohio
Theodoric R. Westbrook, New York

James Abercrombie, Alabama
Theodore G. Hunt, Louisiana
Charles Hughes, New York

On January 9, 1854, Henry A. Muhlenberg, was excused from the Committee.
On January 16, 1854, Peter H. Bell, Texas, was appointed to the Committee.
On August 7, 1854, Theodore G. Hunt, Louisiana, was excused from the Committee.
On December 5, 1854, Roland Jones, Louisiana, was appointed to the Committee.

Thirty-Fourth Congress
(1855-1857)

Majority: Republican
Minority: Democrat

During this Congress it took 133 votes to select the Speaker of the House. As a result, Committees were not appointed until February 13, 1856.

Gilchrist Porter, Missouri

Valentine B. Hurton, Ohio
James Thorington, Iowa
Emerson Etherridge, Tennessee
David F. Robison, Pennsylvania
Thomas R. Horton, New York

Thomas F. Bowie, Maryland
John M. Sandige, Louisiana
Philemon T. Herbert, California

Thirty-Fifth Congress
(1857-1859)

Majority: Democrat
Minority: Republican

John M. Sandidge, Louisiana

Joseph C. McKibbin, California
George S. Hawkins, Florida
Francis P. Blair, Jr., Missouri
William T. Avery, Tennessee

Charles J. Gilman, Maine
Aaron Harlan, Ohio
Cadwallader C. Washburn, Wisconsin
Reuben E. Fenton, New York

- *Delegates from the Territories and the Resident Commissioner from the Commonwealth of Puerto Rico are italicized.*

Thirty-Sixth Congress
(1859-1861)

Majority: Republican
Minority: Democrat

Cadwaller C. Washburn, Wisconsin

Clark B. Cochrane, New York	William T. Avery, Tennessee
William S. Kenyon, New York	George S. Hawkins, Florida
Thomas L. Anderson, Missouri	Andrew J. Hamilton, Texas
John E. Bouligny, Louisiana	
Samuel S. Blair, Pennsylvania	

On February 9, 1860, Andrew J. Hamilton, Missouri, was excused from the Committee and Thomas C. Hindman, Arkansas, was appointed in his place.
On February 20, 1860, Thomas L. Anderson, Missouri, died in office, and John W. Noell, Missouri, was appointed to the Committee.
On January 21, 1861, George S. Hawkins, Florida, was excused from the Committee.

Thirty-Seventh Congress
(1861-1863)

Majority: Republican
Minority: Democrat

Samuel S. Blair, Pennsylvania

Sidney Edgerton, Ohio	John W. Noell. Missouri
Luther Hanchett, Wisconsin	Jesse Lazear, Pennsylvania
Burt Van Horn, New York	
John P.C. Shanks, Indiana	
Charles W. Walton, Maine	
Samuel Shellabarger, Ohio	

On November 24, 1862, Luther Hanchett, Wisconsin, died in office.
On December 8, 1862, Charles W. Walton, Maine, was excused from the Committee and Thomas A.D. Feddenden, Maine, and Amasa Walker, Massachusetts, were appointed to the Committee.

Thirty-Eighth Congress
(1863-1865)

Majority: Republican
Minority: Democrat

Martin Russell Thayer, Pennsylvania

Giles W. Hotchkiss, New York	John O'Neill, Ohio
Daniel W. Gooch, Massachusetts	Charles H. Winfield, New York
Ephraim R. Eckley, Ohio	Lorenzo D.M. Sweat, Maine
Anthony L. Knapp, Illinois	Henry W. Harrington, Missouri

On January 22, 1864, Daniel W. Gooch, Massachusetts, was excused from the Committee and Francis P. Blair, Jr., Missouri, was appointed to the Committee in his place.
On June 10, 1864, Francis P. Blair, Jr., Missouri, died in office.

• *Delegates from the Territories and the Resident Commissioner from the Commonwealth of Puerto Rico are italicized.*

Thirty-Ninth Congress
(1865-1867)

Majority: Republican
Minority: Democrat

Martin Russell Thayer, Pennsylvania

Giles W. Hotchkiss, New York	Charles Goodyear, New York
Jehu Baker, Illinois	Michael C. Kerr, Indiana
Rutherford B. Hayes, Ohio	
Thomas E. Noell, Missouri	
George S. Boutwell, Massachusetts	
Frederick E. Woodbridge, Vermont	

On December 21, 1865, George S. Boutwell, Massachusetts, was excused from the Committee.
On March 13, 1866, Benjamin G. Harris, Maryland, was appointed to the Committee.

Fortieth Congress
(1867-1869)

Majority: Republican
Minority: Democrat

Godlove S. Orth, Indiana

William Loughridge, Iowa	George W. Woodward, Pennsylvania
Frederick E. Woodbridge, Vermont	Frederick Stone, Maryland
John Trimble, Tennessee	
Alexander H. Bailey, New York	
Jacob Benton, New Hampshire	
Cornelius S. Hamilton, Ohio	

On December 22, 1867, Cornelius S. Hamilton, Ohio, died in office.
On January 14, 1868, James R. McCormick, Missouri, was appointed to the Committee.

• *Delegates from the Territories and the Resident Commissioner from the Commonwealth of Puerto Rico are italicized.*

Forty-First Congress
(1869-1871)

Majority: Republican
Minority: Democrat

Austin Blair, Michigan
(March 15, 1869 - March 16, 1869)
Godlove S. Orth, Indiana
(March 16, 1869 - March 3, 1871)

Charles O'Neill, Pennsylvania
Nathan F. Dixon, Rhode ISland
Martin Welker, Ohio
Horace Maynard, Tennessee
Cadwallader C. Washburn, Wisconsin

Thomas Swann, Michigan
James Proctor Knott, Kentucky
Clarkson N. Potter, New York
Stephen L. Mayham, New York

On March 16, 1869, Austin Blair, Michigan, was excused from the Committee, and Godlove S. Orth, Indian,was appointed Chairman of the Committee.
On December 8, 1869, Horace Maynard, Tennessee, was excused from the Committee.

Forty-Second Congress
(1871-1873)

Majority: Republican
Minority: Democrat

Ulysses Mercur, Pennsylvania
(December 4, 1871 - December 2, 1872)
William H. Upson, Ohio
(December 2, 1872 - March 3, 1873)

William H. Upson, Ohio
James C. McGrew, West Virginia
Horace Boardman Smith, New York
John M. Coghlan, New York
J. Allen Barber, Wisconsin

Richard J. Haldeman, Tennessee
Samuel N. Bell, New Hampshire
John M. Bright, Tennessee

On December 2, 1872, Ulysses Mercer, Pennsylvania, resigned from the House of Representatives, and William H. Upson, Ohio, was appointed Chairman in his place.
on December 11, 1872, DeWitt C. Giddings, Texas, was appointed to the Committee.

- *Delegates from the Territories and the Resident Commissioner from the Commonwealth of Puerto Rico are italicized.*

Forty-Third Congress
(1873-1875)

Majority: Republican
Minority: Democrat

Leonard Myers, Pennsylvania
(December 5, 1873 - December 19, 1873)
Jasper Packard, Indiana
(December 19, 1873 - March 3, 1875)

Benjamin T. Eames, Rhode Island
Walter L. Sessions, New York
Granville Barrere, Illinois
Henry O. Pratt, Iowa
George W. Hendee, Vermont
James C. Freeman, Georgia

John M. Bright, Tennessee
Milton Sayler, Ohio
David M. DeWitt, New York
Aylett H. Buckner, Missouri

On December 19, 1873, Leonard Myers, Pennsylvania, was excused from the Committee, and Jasper Packard, Indiana, was appointed to the Committee, and appointed as Chairman.

Forty-Fourth Congress
(1875-1877)

Majority: Democrat
Minority: Republican

Thomas M. Gunter, Arkansas

Aylett H. Buckner, Missouri
Edward Y. Parsons, Kentucky
Joseph Powell, Pennsylvania
Milton A. Cander, Georgia
William M. Levy, Louisiana
Lucien L. Ainsworth, Iowa

Winthrop W. Ketchum, Pennsylvania
Charles H. Joyce, Vermont
Joseph G. Cannon, Illinois
Elbridge G. Lapham, New York

On July 8, 1876, Edward Y. Parsons, Kentucky, died in office.
On July 19, 1876, Winthrop W. Ketchum, Pennsylvania, was excused from the Committee.
On December 13, 1876, Nathan T. Carr, Indiana, was appointed to the Committee.

- *Delegates from the Territories and the Resident Commissioner from the Commonwealth of Puerto Rico are italicized.*

Forty-Fifth Congress
(1877-1879)

Majority: Democrat
Minority: Republican

Thomas M. Gunter, Arkansas

William P. Caldwell, Tennessee
James Williams, Deleware
DeWitt C. Giddings, Texas
Gabriel Bouck, Wisconsin
Richard W. Townsend, Illinois
Thomas Turner, Kentucky

Dudley C. Denison, Vermont
John H. Starin, New York
Jonas J. McGowan, Michigan
Richard H. Cain, South Carolina

On December 11, 1877, DeWitt C. Giddings, Tesxas, was excused from the Committee and George A. Bicknell, Indiana, was appointed to the Committee.

Forty-Sixth Congress
(1879-1881)

Majority: Democrat
Minority: Republican

Thomas M. Gunter, Arkansas

Benjamin F. Martin, West Virginia
John W. Caldwell, Kentucky
Adlai E. Stevenson, Illinois
William R. Myers, Indiana
Alfred M. Lay, Missouri

John I. Mitchell, Pennsylvania
Amasa Norcross, Massachusetts
Julius C. Burrows, Michigan
Charles H. Voorhis, New Jersey

On December 8, 1879, Alfred M. Lay, Missouri, died in office.
On December 191879, Romualdo Pacheco, California, was appointed to the Committee.

Forty-Seventh Congress
(1881-1883)

Majority: Democrat
Minority: Republican

Romualdo Pacheco, California

Amasa Norcross, Massachusetts
Henry L. Muldrow, Mississippi
Thomas Williams, Alabama
Nicholas Ford, Missouri
John W. Shackelford, North Carolina
John B. Hoge, West Virginia

George C. Hazelton, Wisconsin
Thomas Cornell, New York
Henry L. Morey, Ohio
Marsena E. Cutts , Iowa

On April 19, 1882, John B. Hoge, West Virginia, was excused from the Committee, and John Hardy, New York, was appointed to the Committee.
On January 18, 1883, John W. Shackelford, North Carolina, died in office.
On January 29, 1883, Joseph D. Taylor, Ohio, was appointed to the Committee.

- *Delegates from the Territories and the Resident Commissioner from the Commonwealth of Puerto Rico are italicized.*

Forty-Eighth Congress
(1883-1885)

Majority: Democrat
Minority: Republican

Henry L. Muldrow, Mississippi

William Muchler, Pennsylvania
Thomas Williams, Alabama
John E. Halsell, Kentucky
John Cosgrove, Missouri
Nathaniel B. Eldredge, Michigan
Robert Lowry, Indiana

Lewis E. Payson, Illinois
Abraham X. Parker, New York
Robert M. Mayo, Virginia
Archibald J. Weaver, Nebraska

On March 20, 1884, Robert M. Mayo, Virginia, was excused from the Committee.

Forty-Ninth Congress
(1885-1887)

Majority: Democrat
Minority: Republican

John E. Halsell, Kentucky

Ethelbert Barksdale, Mississippi
Louis St. Martin, Louisiana
Nathaniel B. Eldredge, Michigan
Thomas W. Sadler, Alabama
Thomas Croxton, Virginia
Benton J. Hall, Iowa
Robert S. Green, New Jersey

Edwin S. Osborn, Pennsylvania
Frederick D. Ely, Massachusetts
Ormsby B. Thomas, Wisconsin
George W.E. Dorsey, Nebraska
Albert C. Thompson, Ohio

On January 17, 1887, Robert S. Green, New Jersey, was excused from the Committee.

Fiftieth Congress
(1887-1889)

Majority: Democrat
Minority: Republican

James B. McCreary, Kentucky

James B. Weaver, Iowa
John M. Glover, Missouri
William H. Perry, South Carolina
Joseph D. Sayers, Texas
Joseph E. Washington, Tennessee
W. Bourke Cockran, New York
Louis C. Lathhan, North Carolina

George W. E. Dorsey, Nebraska
Ormsby B. Thomas, Wisconsin
Henry Bowen, Virginia
Charles P. Wickham, Ohio
William H. Gest, Illinois

- *Delegates from the Territories and the Resident Commissioner from the Commonwealth of Puerto Rico are italicized.*

Fifty-First Congress
(1889-1891)

Majority: Republican
Minority: Democrat

Lucien B. Caswell, Wisconsin

George W.E. Dorsey, Nebraska
Charles P. Wickman, Ohio
John H. Gear, Iowa
Edward H. Funston, Kansas
Marriott Brosius, Pennsylvania
Frederick Lansing, New York
Hamilton G. Ewart, North Carolina

William Mutchler, Pennsylvania
John D. Alderson, West Virginia
Alexander B. Montgomery, Kentucky
Rice A. Pierce, Tennessee
David B. Brunner, Pennsylvania
Marcus A. Smith, Arizona Territory

Fifty-Second Congress
(1891-1893)

Majority: Democrat
Minority: Republican

Ashbel P. Fitch, New York

John D. Alderson, West Virginia
David B. Brunner, Pennsylvania
Clinton Babbitt, Wisconsin
George Van Horn, New York
Thomas E. Winn, Georgia
Marshall Arnold, Missouri
William T. Crawford, North Carolina
Allen Bushnell, Wisconsin
Marcus A. Smith, Arizona Territory
John T. Caine, Utah Territory

Hary H. Bingham, Pennsylvania
Jon Lind, Minnesota
Bellamy Storer, Ohio
John G. Otis, Kansas

• *Delegates from the Territories and the Resident Commissioner from the Commonwealth of Puerto Rico are italicized.*

Fifty-Third Congress
(1893-1895)

Majority: Democrat
Minority: Republican

John O. Pendleton, West Virginia

William T. Crawford, North Carolina
Paul C. Edmunds, Virginia
George W. Fithian, Illinois
Jeremiah V. Cockrell, Texas
Charles G. Conn, Indiana
Thomas D. English, New Jersey
Joseph L. Rawlins, Utah Territory

John C. Bell, Colorado
Edward H. Funston, Kansas
Francis Marvin, New YOrk
Wiliam V. Lucas, South Dakota
George B. Shaw, Wisconsin
Thomas J. Hudson, Kansas

On August 2, 1894, Edward H. Funston, Kansas, was excused from the Committee.
On August 27, 1894, George B. Shaw, Wisconsin, died in office.
On December 6, 1894, Michael D. Harter, Ohio, and Charles E. Coffin, Maryland, were appointed to the Committee.

Fifty-Fourth Congress
(1895-1897)

Majority: Republican
Minority: Democrat

George W. Smith, Illinois

William E. Andrews, Nebraska
Richard Bartholdt, Missouri
Roswell P. Bishop, Michigan
Frank S. Black, New York
Samuel A. Cook, Wisconsin
Ebenezer J. Hill, Connecticut
Benjamin F. Howell, New Jersey
Alva L. Hager, Iowa
Thomas B. Catron, New Mexico Territory

William A. Jones, Virgina
Philip D. McCulloch, Jr., Arkansas
Joshua W. Miles, Maryland
William C. Owens, Kentucky

- *Delegates from the Territories and the Resident Commissioner from the Commonwealth of Puerto Rico are italicized.*

Fifty-Fifth Congress
(1897-1899)

Majority: Republican
Minority: Democrat

George W. Smith, Illinois

Richard Barholdt, Missouri
Roswell P. Bishop, Michigan
Alva L. Hager, Iowa
Charles W. Stone, Pennsylvania
Aaron V.S. Cochrane, New York
William W. McIntire, Maryland
Robert W. Taylor, Ohio
James Y. Callahan, Oklahoma Territory

William A. Jones, Virginia
Philip D. McCulloch, Jr., Arkansas
Roderick D. Sutherland, Nebraska
William W. Kitchin, North Carolina
John W. Cranford, Texas

Fifty-Sixth Congress
(1899-1901)

Majority: Republican
Minority: Democrat

George W. Smith, Illinois

Roswell P. Bishop, Michigan
Aaron V.S. Cochrane, New York
Archibald Lybrand, Ohio
Horace B. Packer, Pennsylvania
James E. Watson, Indiana
Abraham L. Brick, Indiana
James M.E. O'Grady, New York
Pedro Perea, New Mexico Territory

William A. Jones, Virginia
Philip D. McCulloch, Jr., Arkansas
Mitchell May, New York
David E. Johnston, West Virginia
George G. Gilbert, Kentucky

Fifty-Seventh Congress
(1901-1903)

Majority: Republican
Minority: Democrat

George W. Smith, Illinois

James E. Watson, Indiana
H. Burd Cassel, Pennsylvania
Alvin Evans, Pennsylvania
Charles Q. Hildebrant, Ohio
Thomas F. Marshall, North Dakota
George Sutherland, Utah
Francis W. Cushman, Washington
Robert W. Wilcox, Territory of Hawaii

William A. Jones, Virginia
Phillip D. McCulloch, Jr., Arkansas
George G. Gilbert, Kenyucky
Asbury F. Lever, South Carolina
Dudley G. Wooten, Texas

- *Delegates from the Territories and the Resident Commissioner from the Commonwealth of Puerto Rico are italicized.*

Fifty-Eighth Congress
(1903-1905)

Majority: Republican
Minority: Democrat

George W. Smith, Illinois

Alvin Evans, Pennsylvania
Charles Q. Hildebrant, Ohio
Thomas F. Marshall, North Dakota
Francis W. Cushman, Washington
George J. Smith, New York
Bird S. McGuire, Oklahoma Territory

William A. Jones, Virginia
George G. Gilbert, Kentucky
William Robert Smith, Texas
Robert M. Wallace, Arkansas
Wyatt Aiken, South Dakota
Charles H. Weisse, Wisconsin

On March 28, 1904, George A. Castor, Pennsylvania, was appointed to the Committee after George J. Smith.

Fifty-Ninth Congress
(1905-1907)

Majority: Republican
Minority: Democrat

George W. Smith, Illinois

Thomas F. Marshall, North Dakota
Francis W. Cushman, Washington
George A. Castor, Pennsylvania
Martin L. Smyser, Ohio
William S. Bennet, New York
Marion E. Rhodes, Missouri
Jonah Kalanianaole, Hawaii Territory

William A. Jones, Virginia
George G. Gilbert, Kentucky
William Robert Smith, Texas
Robert M. Wallace, Arkansas
Charles H. Weisse, Wisconsin
Thomas A. Smith, Maryland

On Feburary 19, 1906, George A Castor, Pennsylvania, died in office.
On December 17, 1906, Charles N. Brumm, Pennsylvania, was appointed to the Committee.

Sixtieth Congress
(1907-1909)

Majority: Republican
Minority: Democrat

Thomas F. Marshall, North Dakota

Francis W. Cushman, Washington
William S. Bennet, New York
Charles N. Brumm, Pennsylvania
John F. Boyd, Nebraska
Campbell Bascom Slemp, Virginia
Jonah Kalanianaole, Hawaii Territory

William A. Jones, Virginia
William Robert Smith, Texas
Robert M. Wallace, Arkansas
Charles H. Weisse, Wisconsin
Eugene W. Leake, New Jersey
Joseph J. Russell, Missouri

On January 4, 1909, Charles N. Brumm , Pennsylvania, was excused from the Committee.

- *Delegates from the Territories and the Resident Commissioner from the Commonwealth of Puerto Rico are italicized.*

Sixty-First Congress
(1909-1911)

Majority: Republican
Minority: Democrat

Ernest W. Roberts, Massachusetts

George W. Norris, Nebraska
Cyrus Durey, New York
Elmer A. Morse, Wisconsin
Charles H. Morgan, Missouri
John K. Tener, Pennsylvania
Clarence B. Miller, Minnesota
Jonah Kalanianaole, Hawaii Territory

William A. Jones, Virginia
William Robert Smith, Texas
Robert M. Wallace, Arkansas
Charles H. Weisse, Wisconsin
Charles D. Carter, Oklahoma
Dannitte E. Mays, Florida

On November 6, 1911, John K. Tenor, Pennsylvania, was excused from the Committee.
On December 8, 1910, William Robert Smith, Texas, was excused from the Committee, and Robert M. Lively, Texas, was appointed in his place.

• *Delegates from the Territories and the Resident Commissioner from the Commonwealth of Puerto Rico are italicized.*

MEMBERS OF THE PREDECESSOR COMMITTEES
COMMITTEE ON INDIAN AFFAIRS
17th - 79th Congresses (1821 - 1946)

The Committee on Indian Affairs was established on December 17, 1821, by a resolution of Samuel Moore and existed through the 79th Congress.

Seventeenth Congress
(1821-1823)

Majority: Democrat
Minority: Federalist

First Session - December 5, 1821

Samuel Moore, Pennsylvania
(December 3, 1821 - December 19, 1821)
Charles Fenton Mercer, Virginia
(December 19, 18221 - August 18, 1822)

Thomas Metcalfe, Kentucky
Thomas Bayly, Maryland
Elijah Spencer, New York

James S. Mitchell, Pennsylvania
Lewis Bigelow, Massachusetts

On December 17, 1821, Thomas H. Hall, North Carolina, was appointed to the Committee.
On December 19, 1821, Samuel Moore, Pennsylvanica, was excused from the Committee and Charles F. Mercer, Virginia was appointed as Chairman in his place.
On May 8, 1822, Thomas H. Hall, North Carolina, was excused from the Committee.

Second Session - December 3, 1822

Thomas Metcalfe, Kentucky
(December 2, 1822 - March 3, 1823)

Lewis Bigelow, Massachusetts
James S. Mitchell, Pennsylvania
Charles Fenton Mercer, Virginia

Richard McCarty, New York
William D. Williamson, Maine
Jared Williams, Virginia

Eighteenth Congress
(1823-1824)

Majority: Democrat
Minority: Federalist

John Alexander Cocke, Tennessee

James S. Mitchell, Pennsylvania
Jared Williams, Virginia
John McKee, Alabama

William McLean, Ohio
Egbert Ten Eyck, New York
Alfred M. Gatlin, North Carolina

- *Delegates from the Territories and the Resident Commissioner from the Commonwealth of Puerto Rico are italicized.*

Nineteenth Congress
(1825-1827)

Majority: Democrat
Minority: Federalist

John Alexander Cocke, Tennessee

First Session - December 7, 1825

John McKee, Alabama
William McLean, Ohio
Richard Aylett Buckner, Kentucky

John Taliaferro, Virginia
William McManus, New York
Charles Miner, Pennsylvania

Second Session - December 6, 1826

John McKee, Alabama
William McLean, Ohio
Charles Miner, Pennsylvania

Daniel Greene Garnsey, New York
William Singleton Young, Kentucky
Samuel Swan, New Jersey

Twentieth Congress
(1827-1829)

Majority: Democrat
Minority: Federalist

William McLean, Ohio

John McKee, Alabama
Samuel P. Carson, North Carolina
Henry Daniel, Kentucky

Samuel Swan, New Jersey
Wilson Lumpkin, Georgia
Oliver Hampton Smith, Indiana

Twenty First Congress
(1829 - 1831)

Majority: Democrat
Minority: Whig

John Bell, Tennessee

Wilson Lumpkin, Georgia
Thomas Hinds, Mississippi
William Lucius Storrs, Connecticut

Henry Hubbard, New Hampshire
Nathan Gaither, Kentucky
Dixon Hall Lewis, Alabama

- *Delegates from the Territories and the Resident Commissioner from the Commonwealth of Puerto Rico are italicized.*

Twenty-Second Congress
(1831-1833)

Majority: Democrat
Minority: Whig

First Session - December 8, 1831

John Bell, Tennessee
(December 8, 1831 - July 16, 1832)

Dixon Hall Lewis, Alabama
Wiley Thompson, Georgia
William G. Angel, New York
William Lucius Storrs, Connecticut
John Young Mason, Virginia
Joseph Lecompte, Kentucky

Second Session - December 6, 1832

Dixon Hall Lewis, Alabama
(December 6, 1832 - March 2, 1833)

Wiley Thompson, Georgia
William G. Angel, New York
William L. Storrs, Connecticut
Joseph Lecompte, Kentucky
William Kennon, Sr., Ohio
Micajah T. Hawkins, North Carolina

Twenty-Third Congress
(1833-1834)

Majority: Democrat
Minority: Whig

First Session - December 5, 1833

Dixon Hall Lewis, Alabama
(December 5, 1833 - June 30, 1834)

George R. Gilmer, Georgia
Johnathan McCarty, Indiana
Horace Everett, Vermont
James Graham, North Carolina
William Allen, Ohio
David W. Dickinson, Tennessee
Edward Howell, New York
James Love, Kentucky

Second Congress - December 4, 1834

George Rockingham Gilmer, Georgia
(December 4, 1834 - March 3, 1835)

Johnathan McCarty, Indiana
Horace Everett, Vermont
James Graham, North Carolina
William Allen, Ohio
David W. Dickinson, Tennessee
Edward Howell, New York
James Love, Kentucky
George Grennell, Jr., Massachusetts

- *Delegates from the Territories and the Resident Commissioner from the Commonwealth of Puerto Rico are italicized.*

Twenty Fourth Congress
(1835-1837)

Majority: Democrat
Minority: Whig

John Bell, Ohio

First Session - December 10, 1835

Johnathan McCarty, Indiana
Horace Everett, Vermont
James Graham, North Carolina
William Henry Ashley, Missouri
Charles Eaton Haynes, Georgia
Francis Strother Lyon, Alabama
Albert G. Hawes, Kentucky
John Chaney, Ohio

On April 2, 1836, William Montgomery, North Carolina, was appointed to fill the vacancy of James Graham, North Carolina, who was excused from the Committee.

Second Session - December 8, 1836

Johnathan McCarty, Indiana
Horace Everett, of Vermont
William Henry Ashley, Missouri
Charles Eaton Haynes, Georgia
Albert G. Hawes, Kentucky
John Chaney, Ohio
William Montgomery, North Carolina
James Garland, Virginia

Twenty-Fifth Congress
(1837-1839)

Majority: Democrat
Minority: Whig

John Bell, Ohio, Whig

First Session - September 11, 1837

Horace Everett, Vermont
Charles Eaton Haynes, Georgia
John Chaney, Ohio
William Montgomery, North Carolina
Amasa Junius Parker, New York
John Campbell, South Carolina
John L. Murray, Kentucky
Samuel W. Morris, Pennsylvania

Second Session - December 7, 1837

Horace Everett, Vermont
John Chaney, Ohio
Amasa Junius Parker, New York
John Campbell, South Carolina
John L. Murray, Kentucky
James Graham, North Carolina
Isaac Edmond Crary, Michigan
Isaac Samuel Pennybacker, Virginia

Third Session - December 6, 1838

Horace Everett, Vermont
John Chaney, Ohio
Amasa Junius Parker, New York
David Petrikin, Pennsylvania
James Graham, North Carolina
Dixon Hall Lewis, Alabama
Linn Banks, Virginia
Virgil Delphini Parris, Maine

- *Delegates from the Territories and the Resident Commissioner from the Commonwealth of Puerto Rico are italicized.*

Twenty-Sixth Congress
(1839-1841)

Majority: Whig
Minority: Democrat

John Bell, Ohio

First Session - December 27, 1839

Lewis Williams, North Carolina
Julius Caesar Alford, Georgia
Edward Cross, Arkansas
Thomas Withers Chinn, Louisiana
Charles B. Shepard, North Carolina
William Lucas, Virginia
Hiram Paine Hunt, New York
John Wesley Davis, Indiana

On May 16, 1840, John W. Davis, Indiana, was excused from the Committee, and Peter Dumont Vroom, New Jersey, was appointed in his place.

Second Session - December 10, 1840

Lewis Williams, North Carolina
Julius Caesar Alford, Georgia
Thomas Withers Chinn, Louisiana
William Lucas, Virginia
Hiram Paine Hunt, New York
John Wesley Davis, Indiana
Issac Parrish, Ohio
Daniel Bailey Ryall, New Jersey

- *Delegates from the Territories and the Resident Commissioner from the Commonwealth of Puerto Rico are italicized.*

Twenty-Seventh Congress
(1841-1843)

Majority: Whig
Minority: Democrat

First Session - June 7, 1841

John Quincy Adams, Massachusetts
(June 7, 1841 - June 18, 1841)
Victory Birdseye, New York
(June 18, 1841 - September 13, 1841)

James Cooper, Pennsylvania	Thomas C. Chittenden, New York
Richard W. Barton, Virginia	Augustine Sheppard, North Carolina
William B. Campbell, Tennessee	William Butler, South Carolina
James A. Meriwether, Georgia	Benjamin A. Bidlack, Pennsylvania

On June 18, 1841, John Quincy Adams, Massachusetts, was excused from further service on the Committee, and Victory Birdseye, New York, was appointed as Chairman in his place.

Second Session - December 13, 1841

James Cooper, Pennsylvania
(December 13, 1841 - March 3, 1843)

Robert L. Caruthers, Tennessee	Harvey M. Watterson, Tennessee
Thomas C. Chittenden, New York	William Alexander Harris, Virginia
Augustus Rhodes Sollers, Maryland	John B. Weller, Ohio
William Butler, South Carolina	John Cummins Edwards, Missouri

Third Session - December 12, 1842

Thomas C. Chittenden, New York	Harvey M. Watterson, Tennessee
William Butler, South Carolina	John B. Weller, Ohio
Abraham Rencher, North Carolina	John Cummins Edwards, Missouri
Joseph Livingston White, Indiana	William M. Gwin, Mississippi

On December 15, 1842, William Alexander Harris, Virginia, was appointed of the Committee on Indian Affairs, in the place of William McKendree Gwin, Mississippi, who has not appeared in the House at the present session.

- *Delegates from the Territories and the Resident Commissioner from the Commonwealth of Puerto Rico are italicized.*

Twenty-Eighth Congress
(1843-1845)

Majority: Democrat
Minority: Whig

Cave Johnson, Tennessee

First Session - December 11, 1843

Jacob Thompson, Mississippi
Solomon Foot, Vermont
James B. Hunt, Michigan
Benjamin A. Bidlack, Pennsylvania

Washington Hunt, New York
Charles S. Benton, New York
James M. Hughes, Missouri
John I. Vanmeter, Ohio

Second Session - December 5, 1844

Jacob Thompson, Mississippi
Solomon Foot, Vermont
Benjamin A. Bidlack, Pennsylvania
James B. Hunt, Michigan

Osmyn Baker, Massachusetts
Charles S. Benton, New York
James M. Hughes, Missouri
John I. Vanmeter, Ohio

Twenty-Ninth Congress
(1845-1847)

Majority: Democrat
Minority: Whig

Jacob Thompson, Mississippi

First Session - December 4, 1845

Charles S. Benton, New York
Reuben Chapman, Alabama
Archibald Yell, Arkansas
Solomon Foot, Vermont

Daniel M. Barringer, North Carolina
William Sawyer, Ohio
James G. Hampton, New Jersey
Charles W. Cathcart, Indiana.

Second Session - December 10, 1846

Reuben Chapman, Alabama
Charles S. Benton, New York
Linn Boyd, Kentucky
Solomon Foot, Vermont

Daniel M. Barringer, North Carolina
William Sawyer, Ohio
George Ashmun, Massachusetts
Charles W. Cathcart, Indiana.

- *Delegates from the Territories and the Resident Commissioner from the Commonwealth of Puerto Rico are italicized.*

Thirtieth Congress
(1847-1849)

Majority: Whig
Minority: Democrat

First Session - December 9, 1847

Meredith P. Gentry, Tennessee
(December 8, 1847 - August 14, 1848)
Daniel M. Barringer, North Carolina
(December 7, 1848 - March 3, 1848)

Daniel M. Barringer, North Carolina
Jacob Thompson, Mississippi
Abraham R. McIlvaine, Pennsylvania
Charles W. Cathcart, Indiana

Joshua R. Giddings, Ohio
Lucius B. Peck, Vermont
Aylett Buckner, Kentucky
Robert W. Johnson, Arkansas

On December 7, 1848, Daniel M. Barringer, North Carolina was appointed Chairman of the Committee.

Thirty-First Congress
(1849-1851)

Majority: Democrat
Minority: Whig

Robert W. Johnson, Arkansas

First Session - December 27, 1849

Willard P. Hall, Missouri
John Crowell, Ohio
James X. McLanahan, Pennsylvania
David Outlaw, North Carolina

Thomas C. Hackett, Georgia
David A. Bokee, New York
Volney E. Howard, Texas
William Sprague, Michigan.

On July 3, 1850, Thomas C. Hackett, Georgia, was excused from the Committee, and Joseph W. Jackson, Georgia, was appointed in his place.

Second Session - December 5, 1850

James X. McLanahan, Pennsylvania
John Crowell, Ohio
William H. Bissell, Illinois
David Outlaw, North Carolina

Joseph W. Jackson, Georgia
Charles E. Clarke, New York
Isham G. Harris, Tennessee
William Sprague, Michigan.

- *Delegates from the Territories and the Resident Commissioner from the Commonwealth of Puerto Rico are italicized.*

Thirty-Second Congress
(1851-1853)

Majority: Democrat
Minority: Whig

Robert W. Johnson, Arkansas

Volney E. Howard, Texas
George Briggs, New York
Joseph W. Jackson, Georgia
James L. Conger, Michigan

Graham N. Fitch, Indiana
Joseph P. Caldwell, North Carolina
Edward C. Marshall, California
Charles Durkee, Wisconsin

Thirty-Third Congress
(1853-1855)

Majority: Democrat
Minority: Whig

James L. Orr, South Carolina

Ben C. Eastman, Wisconsin
Galusha A. Grow, Pennsylvania
Edward Ball, Ohio
Augustus E. Maxwell, Florida

Daniel B. Wright, Mississippi
Alfred B. Greenwood, Arkansas
Benjamin Pringle, New York
Milton S. Latham, California

Thirty-Fourth Congress
(1855-1857)

Majority: Republican
Minority: Democrat

Benjamin Pringle, New York

James L. Orr, South Carolina
Charles Billinghurst, Wisconsin
Alfred B. Greenwood, Arkansas
Benjamin F. Leiter, Ohio

Robert B. Hall, Massachusetts
Lemuel Todd, Pennsylvania
Samuel Caruthers, Missouri
Philemon T. Herbert, California

- *Delegates from the Territories and the Resident Commissioner from the Commonwealth of Puerto Rico are italicized.*

Thirty-Fifth Congress
(1857-1859)

Majority: Democrat
Minority: Republican

Alfred B. Greenwood, Arkansas

First Session - December 14, 1857

Charles L. Scott, California
Benjamin F. Leiter, Ohio
John H. Reagan, Texas
Samuel H. Woodson, Missouri

Eli S. Shorter, Alabama
Silas M. Burroughs, New York
Schuyler Colfax, Indiana
William F. Russell, New York

Second Session - December 9, 1858

Eli S. Shorter, Alabama
Benjamin F. Leiter, Ohio
Samuel H. Woodson, Missouri
Schuyler Colfax, Indiana

William F. Russell, New York
Charles L. Scott, California
Silas M. Burroughs, New York
Guy M. Bryan, Texas

Thirty-Sixth Congress
(1859-1861)

Majority: Republican
Minority: Democrat

Emerson Etheridge, Tennessee

Silas M. Burroughs, New York
Samuel H. Woodson, Missouri
John F. Farnsworth, Illinois
Horace F. Clark, New York

Charles L. Scott, California
DeWitt C. Leach, Michigan
Thomas M. Edwards, New Hampshire
Cyrus Aldrich, Minnesota

On February 9, 1860, John F. Farnsworth, Illinois, was excused from the Committee and John H. Reagan, Texas, was appointed to fill the vacancy.
On June 3, 1860, Silas M. Burroughs, New York, died in office.
On June 11, 1860, The Speaker appointed Charles L. Beale, New York, to the Committee to fill the vacancy of Silas M. Burroughs, New York.

• *Delegates from the Territories and the Resident Commissioner from the Commonwealth of Puerto Rico are italicized.*

Thirty-Seventh Congress
(1861-1863)

Majority: Republican
Minority: Democrat

Cyrus Aldrich, Minnesota

Thomas M. Edwards, New Hampshire
Robert Mallory, Kentucky
Martin F. Conway, Kansas
William Mitchell, Indiana

Moses F. Odell, New York
William E. Lansing, New York
John Patton, Pennsylvania
Andrew J. Thayer, Oregon

On July 10, 1861, Robert Mallory, Kentucky, was excused from further service on the Committee, and William D. Kelley, Pennsylvania, was appointed in his place.
On July 30, 1861, Andrew J. Thayer, Oregon, was excused from further service in the House of Representatives.
On December 5, 1861, Timothy G. Phelps, California, was appointed to the Committee in the place of Andrew J. Thayer, Oregon, who was declared not entitled to a seat.

Thirty-Eighth Congress
(1863-1865)

Majority: Republican
Minority: Democrat

William Windom, Minnesota

Walter D. McIndoe, Wisconsin
John R. McBride, Oregon
Abel Carter Wilder, Kansas
Sempronius H. Boyd, Missouri
Thomas B. Shannon, California

James C. Allen, Illinois
Homer A. Nelson, New York
Charles Denison, Pennsylvania

Thirty-Ninth Congress
(1865-1867)

Majority: Republican
Minority: Democrat

William Windom, Minnesota

Walter D. McIndoe, Wisconsin
Asahel W. Hubbard, Iowa
Sidney Clarke, Kansas
Roswell Hart, New York
James H. D. Henderson, Oregon
Robert T. Van Horn, Missouri

Charles Denison, Pennsylvania
Lewis W. Ross, Illinois

• *Delegates from the Territories and the Resident Commissioner from the Commonwealth of Puerto Rico are italicized.*

Fortieth Congress
(1867-1869)

Majority: Republican
Minority: Democrat

William Windom, Minnesota

Asahel W. Hubbard, Iowa	Lewis W. Ross, Illinois
Sidney Clarke, Kansas	William Mungen, Ohio
Robert T. Van Horn, Missouri	
Glenni W. Scofield, Pennsylvania	
John P. C. Shanks, Indiana	
John Taffe, Nebraska	

Forty-First Congress
(1869-1871)

Majority: Republican
Minority: Democrat

Sidney Clarke, Kansas

Robert T. Van Horn, Missouri	William Mungen, Ohio
John P. C. Shanks, Indiana	Lawrence S. Trimble, Kentucky
John Taffe, Nebraska	
Alexander H. Bailey, New York	
John T. Deweese, North Carolina	
William H. Armstrong, Pennsylvania	

On February 2, 1870, Lawrence S. Trimble, Kentucky, was excused from further service on the Committee.
On February 28, 1870, John T. Deweese, North Carolina, was excused from the Committee.
On March 7, 1870, George M. Adams, Kentucky; Joseph S. Smith, Oregon; and Charles H. Van Wyck, New York were appointed to the Committee.
On April 7, 1870, Edward Degener, Texas, was appointed to the Committee.

Forty-Second Congress
(1871-1873)

Majority: Republican
Minority: Democrat

John P. C. Shanks, Indiana

Samuel S. Burdett, Missouri	John Edwards, Arkansas
John A. Smith, Ohio	George M. Adams, Kentucky
John T. Averill, Minnesota	Alexander Mitchell, Wisconsin
John V. Creely, Pennsylvania	William Williams, New York

On February 18, 1872, Thomas Boles, Arkansas, was appointed to fill the vacancy on the Committee occasioned by John Edwards, Arkansas, being declared not entitled to his seat.

- *Delegates from the Territories and the Resident Commissioner from the Commonwealth of Puerto Rico are italicized.*

Forty-Third Congress
(1873-1875)

Majority: Republican
Minority: Democrat

John T. Averill, Minnesota

David P. Lowe, Kansas	George M. Adams, Kentucky
Roderick R. Butler, Tennessee	Abram Comingo, Missouri
Joseph H. Rainey, South Carolina	DeWitt C. Giddlings, Texas
Hiram L. Richmond, Pennsylvania	
John McNulta, Illinois	
John D. Lawson, New York	
Benjamin W. Harris, Massachusetts	

On December 19, 1873, John P.C. Shanks, Indiana was appointed to the Committee.

Forty-Fourth Congress
(1875-1877)

Majority: Democrat
Minority: Republican

Alfred M. Scales, North Carolina

William W. Wilshire, Arkansas	LaFayette Lane, Oregon
Andrew R. Boone, Kentucky	Julius H. Seelye, Massachusetts
William A.J. Sparks, Illinois	Horace F. Page, California
Charles E. Hooker, Mississippi	Nelson H. Van Vorhes, Ohio
Charles H. Morgan, Missouri	John Q. Tufts, Iowa

On March 30, 1876, *William Randolph Steele, Delegate from the Wyoming Territory*, was appointed to the Committee.

Forty-Fifth Congress
(1877-1879)

Majority: Democrat
Minority: Republican

Alfred M. Scales, North Carolina

Alfred R. Boone, Kentucky	Horace F. Page, California
Charles E. Hooker, Mississippi	Nelson M. Van Vorhes, New York
Charles H. Morgan, Missouri	Martin I. Townsend, New York
James W. Throckmorton, Texas	Jacob H. Stewart, Minnesota
Thomas M. Gunter, Arkansas	
George M. Beebe, New York	

- *Delegates from the Territories and the Resident Commissioner from the Commonwealth of Puerto Rico are italicized.*

Forty-Sixth Congress
(1879-1881)

Majority: Democrat
Minority: Republican

Alfred M. Scales, North Carolina

Charles E. Hooker, Mississippi
Thomas M. Gunter, Arkansas
James R. Waddill, Missouri
Henry Poehler, Minnesota
John Whiteaker, Oregon
Olin Wellborn, Texas

Russell Errett, Pennsylvania
Nathaniel C. Deering, Iowa
Thadeus C. Pound, Wisconsin
Dudley C. Haskell, Kansas
George Ainslee, Idaho Territorry

Forty-Seventh Congress
(1881-1883)

Majority: Republican
Minority: Democrat

Dudley C. Haskell, Kansas

Nathaniel C. Deering, Iowa
W.W. Rice, Massachusetts
Joseph Mason, New York
Oliver L. Spaulding, Michigan
John R. Buck, Connecticut
David P. Richardson, New York

Alfred M. Scales, North Carolina
Charles E. Hooker, Mississippi
Olin Wellborn, Texas
Newton C. Blanchard, Louisiana
George Ainslie, Idaho Territory

On February 1, 1882, Alfred M. Scales, North Carolina was excused from the Committee, and James K. Jones, Arkansas was appointed in his place.

Forty-Eighth Congress
(1883-1885)

Majority: Democrat
Minority: Republican

Olin Wllborn, Texas

Alexander Graves, Missouri
Robert S. Stevens, New York
Samuel W. Peel, Arkansas
Rice A. Pierce, Tennessee
John F. Finerty, Illinois
Thomas G. Skinner, North Carolina

A. Herr Smith, Pennsylvania
Melvin C. George, Oregon
Bishop W. Perkins, Kansas
Knute Nelson, Minnesota
Granville H. Oury, Arizona Territory

- *Delegates from the Territories and the Resident Commissioner from the Commonwealth of Puerto Rico are italicized.*

Forty-Ninth Congress
(1885-1887)

Majority: Democrat
Minority: Republican

Olin Wellborn, Texas

Samuel W. Peel, Arkansas
Thomas G. Skinner, North Carolina
John B. Storm, Pennsylvania
Felix Campbell, New York
John B. Hale, Missouri
John M. Allen, Mississippi
James H. Ward, Illinois

Bishop W. Perkins, Kansas
Knute Nelson, Minnesota
Walter L. Sessions, New York
Charles H. Allen, Massachusetts
Robert M. LaFollette, Wisconsin
John Hailey, Idaho Territory

Fiftieth Congress
(1887-1889)

Majority: Democrat
Minority: Republican

Samuel W. Peel, Arkansas

John M. Allen, Mississippi
Benjamin F. Shively, Indiana
Thomas G. Skinner, North Carolina
William H. Perry, South Carolina
Thomas R. Hudd, Wisconsin
John A. McShane, Nebraska
James E. Cobb, Alabama
Silas Hare, Texas

Bishop W. Perkins, Kansas
Knute Nelson, Minnesota
Robert M. LaFollette, Wisconsin
Smedley Darlington, Pennsylvania
Edward P. Allen, Michigan
Oscar S. Gifford, Dakota Territory

Fifty-First Congress
(1889-1891)

Majority: Republican
Minority: Democrat

Bishop W. Perkins, Kansas

Oscar S. Gifford, South Dakota
Alfred C. Harmer, Pennsylvania
Warren O. Arnold, Rhode Island
Melvin M. Boothman, Ohio
Darwin S. Hall, Minnesota
Myron H. McCord, Wisconsin
John L. Wilson, Washington
Fred T. Dubois, Idaho Territory

Samuel W. Peel, Arkansas
John M. Allen, Mississippi
Benjamin F. Shively, Indiana
Thomas G. Skinner, North Carolina
Silas Hare, Texas

- *Delegates from the Territories and the Resident Commissioner from the Commonwealth of Puerto Rico are italicized.*

Fifty-Second Congress
(1891-1893)

Majority: Democrat
Minority: Republican

Samuel W. Peel, Arkansas

John M. Allen, Mississippi
Louis W. Turpin, Alabama
Hosea H. Rockwell, New York
William H. Brawley, South Carolina
Thomas Lynch, Wisconsin
Thomas D. English, New Jersey
Omer M. Kem, Nebraska
Benjamin H. Clover, Kansas

John L. Wilson, washington
Joseph McKenna, California
Warren B. Hooker, New York
Albert C. Hopkins, Pennsylvania
David A. Harvey, Oklahoma Territory

On March 28, 1892, Joseph McKenna, was excused from the Committee.
On March 30, 1892, John A. Pickler, South Carolina, was appointed to the Committee.

Fifty-Third Congress
(1893-1895)

Majority: Democrat
Minority: Republican

William S. Holman, Indiana

John M. Allen, Mississippi
Louis W. Turpin, Alabama
Thomas Lynch, Wisconsin
Osee M. Hall, Minnesota
John W. Maddox, Georgia
Andrew J. Hunter, Illinois
George C. Pendleton, Texas
William H. Bower, North Carolina
Marcus A. Smith, Arizona Territory

John L. Wilson, Washington
Albert C. Hopkins, Pennsylvania
John A. Pickler, South Dakota
James S. Sherman, New York
Charles Curtis, Kansas

On August 21, 1893, Omer M. Kem, Nebraska, was appointed to the Committee.
On June 4, 1894, Osee M. Hall, Minnesota, was excused form the Committee.
On December 6, 1894, John S. Little, Arkansas, was appointed to the Committee in the place of Osee M. Hall, Minnesota
On February 18, 1895, John L. Wilson, Washington, resigned from the House of Representatives.

- *Delegates from the Territories and the Resident Commissioner from the Commonwealth of Puerto Rico are italicized.*

Fifty-Fourth Congress
(1895-1897)

Majority: Republican
Minority: Democrat

James S. Sherman, New York

Charles Curtis, Kansas
George W. Wilson, Ohio
George D. Meiklejohn, Nebraska
Robert J. Gamble, South Dakota
William H. Doolittle, Washington
Israel F. Fisher, New York
Frank M. Eddy, Minnesota
Alexander Stewart, Wisconsin
George E. White, Illinois
Samuel C. Hyde, Washington
James E. Watson, Indiana

John M. Allen, Missippi
John W. Maddox, Georgia
George C. Pendleton, Texas
John S. Little, Arkansas
William C. Owens, Kentucky
Dennis T. Flynn, Oklahoma Territory

Fifty-Fifth Congress
(1897-1899)

Majority: Republican
Minority: Democrat

James S. Sherman, New York

Charles Curtis, Kansas
Israel F. Fisher, New York
Frank M. Eddy, Minnesota
Alexander Stewart, Wisconsin
John F. Lacey, Iowa
Horace G. Snover, Michigan
Charles B. Landis, Indiana
Samuel H. Barrows, Massachusetts
Horace B. Packer, Pennsylvania
Charles W. Pearce, Missouri

John S. Little, Arkansas
William A. Jones, Virginia
Elijah B. Lewis, Georgia
John H. Stephens, Texas
William T. Zenor, Indiana
Maecenas E. Benton, Missouri

- *Delegates from the Territories and the Resident Commissioner from the Commonwealth of Puerto Rico are italicized.*

Fifty-Sixth Congress
(1899-1901)

Majority: Republican
Minority: Democrat

James S. Sherman, New York

Charles Curtis, Kansas
Frank M. Eddy, Minnesota
Alexander Stewart, Wisconsin
John F. Lacey, Iowa
Horace B. Packer, Pennsylvania
Charles E. Pearce, Missouri
Robert J. Gamble, South Dakota
Carlos D. Sheldon, Michigan
Joseph J. Gill, Ohio

John S. Little, Arkansas
John H. Stephens, Texas
William T. Zenor, Indiana
Stanyarne Wilson, South Carolina
John R. Thayer, Massachusetts
John J. Fitzgerald, New York
John Dougherty, Missouri
Dennis T. Flynn, Oklahoma Territory

Fifty-Seventh Congress
(1901-1903)

Majority: Republican
Minority: Democrat

James S. Sherman, New York

Charles Curtis, Kansas
Frank M. Eddy, Minnesota
John F. Lacey, Iowa
Carlos D. Sheldon, Michigan
Thomas F. Marshall, North Dakota
Webster E. Brown, Wisconsin
Charles H. Burke, South Dakota
Stephen Morgan, Ohio
Malcom A. Moody, Oregon
James C. Needham, California

John S. Little, Arkansas
John H. Stephens, Texas
William T. Zenor, Indiana
John J. Fitzgerald, New York
John Dougherty, Missouri
James McAndrews, Illinois
Marcus A. Smith, Arizona Territory

- *Delegates from the Territories and the Resident Commissioner from the Commonwealth of Puerto Rico are italicized.*

Fifty-Eighth Congress
(1903-1905)

Majority: Republican
Minority: Democrat

James S. Sherman, New York

Charles Curtis, Kansas
John F. Lacey, Iowa
Thomas F. Marshall, North Dakota
Webster E. Brown, Wisconsin
Charles H. Burke, South Dakota
Charles L. Knapp, New York
Binger Hermann, Oregon
Clarence B. Buckman, Minnesota
Edmund H. Hinshaw, Nebraska
Herschel M. Hogg, Colorado

John H. Stephens, Texas
William T. Zenor, Indiana
John J. Fitzgerald, New York
John Dougherty, Missouri
James McAndrews, Illinois
Charles C. Reid, Arkansas
Bernard S. Rodey, New Mexico Territory

Fifty-Ninth Congress
(1905-1907)

Majority: Republican
Minority: Democrat

James S. Sherman, New York

Charles Curtis, Kansas
John F. Lacey, Iowa
Thomas F. Marshall, North Dakota
Webster E. Brown, Wisconsin
Charles H. Burke, South Dakota
Charles L. Knapp, New York
Binger Hermann, Oregon
Clarence B. Buckman, Minnesota
Edmund H. Hinshaw, Nebraska
Herschel M. Hogg, Colorado
Harry C. Woodyard, West Virginia

John H. Stephens, Texas
William T. Zenor, Indiana
Charles C. Reid, Arkansas
Claude Kitchin, North Carolina
Wyatt Aiken, South Carolina
Clarence D. Van Duzer, Nevada
Bird S. McGuire, Oklahoma Territory

On January 28, 1907, Charles Curtis, Kansas, died in office.
On February 13, 1907, Joseph M. Dixon, Montana, was appointed to the Committee.

- *Delegates from the Territories and the Resident Commissioner from the Commonwealth of Puerto Rico are italicized.*

Sixtieth Congress
(1907-1909)

Majority: Republican
Minority: Democrat

James S. Sherman, New York

Thomas F. Marshall, North Dakota
Charles L. Knapp, New York
Edmund H. Hinshaw, Nebraska
Amos L. Allen, Maine
Phillip P. Campbell, Kansas
Joseph Howell, Utah
Bird S. McGuire, Oklahoma
Charles A. Lindbergh, Minnesota
Elmer A. Morse, Wisconsin
William H. Parker, South Dakota
William H. Andrews, New Mexico Territory

John H. Stephens, Texas
Claude Kitchin, North Carolina
Gilbert M. Hitchcock, Nebraska
Edward W. Saunders, Virginia
Charles D. Carter, Oklahoma
W. Ben Cravens, Arkansas
Thomas Hackney, Missouri

On June 26, 1908, William H. Parker, South Dakota, was excused from the Committee.
On December 14, 1908, Claude Kitchein, North Carolina was excused from the Committee and Eben W. Martin, South Dakota, was appointed in his place.

Sixty-First Congress
(1909-1911)

Majority: Republican
Minority: Democrat

Charles H. Burke, South Dakota

Phillip P. Campbell, Kansas
Bird S. McGuire, Oklahoma
Amos L. Allen, Maine
Charles F. Barclay, Pennsylvania
Edmund H. Hinshaw, Nebraska
Arthur P. Murphy, Missouri
Richard Young, New York
Louis B. Hanna, North Dakota
Clarence B. Miller, Minnesota
Nathan E. Kendall, Iowa
Ralph H. Cameron, Arizona Territory

John H. Stephens, Texas
Edward W. Saunders, Virginia
Joseph W. Byrns, Tennessee
Carl C. Anderson, Ohio
James P. Latta, Nebraska
William D. Jamieson, Iowa
James M. Graham, Illinois

- *Delegates from the Territories and the Resident Commissioner from the Commonwealth of Puerto Rico are italicized.*

Sixty-Second Congress
(1911-1913)

Majority: Democrat
Minority: Republican

John H. Stephens, Texas

James P. Latta, Nebraska
Scott Ferris, Oklahoma
Charles D. Carter, Oklahoma
James M. Gudger, Jr., North Carolina
Atterson W. Rucker, Colorado
Joseph J. Russell, Missouri
Thomas F. Konop, Wisconsin
Charles B. Smith, New York
Henderson M. Jacoway, Arkansas
James D. Post, Ohio

Charles H. Burke, South Dakota
Phillip P. Campbell, Kansas
Bird S. McGuire, Oklahoma
Clarence B. Miller, Minnesota
Charles E. Patton, Pennsylvania
Fred S. Jackson, Kansas
Stanton Warburton, Washington
Henry T. Helgesen, North Dakota
Ralph H. Cameron, Arizona Territory

On September 11, 1911, James P. Latta, Nebraska, died in office.
On January 8, 1912, Dan V. Stephens, Nebraska, was appointed to the Committee.
On January 9, 1912, Lewis L. Morgan, Louisiana, was appointed to the Committee in the place of James P. Latta, Nebraska.
On March 4, 1912, Carl T. Hayden, Arizona, was appointed to the Committee after Arizona became a State in February of that year.

Sixty-Third Congress
(1913-1915)

Majority: Democrat
Minority: Republican

John H. Stephens, Texas

Charles D. Carter, Oklahoma
James M. Gudger, Jr.. North Carolina
Thomas F. Konop, Wisconsin
James D. Post, Ohio
Carl T. Hayden, Arizona
Lewis L. Morgan, Louisiana
Dorsey W. Shackleford, Missouri
Robert P. Hill, Illinois
Allan B. Walsh, New Jersey
John R. Clancy, New York
John M. Evans, Montana
William H. D. Murray, Oklahoma
Denver S. Church, California

Charles H. Burke, South Dakota
Phillip P. Campbell, Kansas
Bird S. McGuire, Oklahoma
Clarence B. Miller, Minnesota
Charles M. Hamilton, New York
Patrick D. Norton, North Dakota
Arthur R. Rupley, Pennsylvania
James Wickersham, Alaska Territory

- *Delegates from the Territories and the Resident Commissioner from the Commonwealth of Puerto Rico are italicized.*

Sixty-Fourth Congress
(1915-1917)

Majority: Democrat
Minority: Republican

John H. Stephens, Texas

Charles D. Carter, Oklahoma
Thomas F. Konop, Wisconsin
Carl T. Hayden, Arizona
Lewis L. Morgan, Louisiana
William H. D. Murry, Oklahoma
Denver S. Church, California
Charles M. Steadman, North Carolina
William J. Sears, Florida
Clarence C. Dill, Washington
John N. Tillman, Arkansas
Harry L. Gandy, South Dakota

Phillip P. Campbell, Kansas
Patrick D. Norton, North Dakota
Samuel H. Miller, Pennsylvania
S. Wallace Dempsey, New York
Home P. Snyder, New York
Royal C. Johnson, South Dakota
Franklin F. Ellsworth, Minnesota
Benigno C. Hernandez, New Mexico
James Wickersham, Alaska Territory

On February 9, 1916, William W. Venable, Mississippi, was appointed to the Committee after Harry L. Gandy, South Dakota.
On February 22, 1917, William H. D. Murry, Oklahoma, was excused from the Committee, and William W. Hastings, Oklahoma, was appointed to the Committee in his place.

Sixty-Fifth Congress
(1917-1919)

Majority: Democrat
Minority: Republican

Charles D. Carter, Oklahoma

Carl T. Hayden, Arizona
Denver S. Church, California
William J. Sears, Florida
Clarence C. Dill, Washington
John N. Tillman, Arkansas
Harry L. Gandy, South Dakota
William W. Hastings, Oklahoma
Joe H. Eagle, Texas
William B. Walton, New Mexico
Zebulon Weaver, North Carolina

Phillip P. Campbell, Kansas
Patrick D. Norton, North Dakota
Homer P. Snyder, New York
Royal C. Johnson, South Dakota
Burton L. French, Idaho
David G. Classon, Wisconsin
Thomas A. Chandler, Oklahoma
Archie D. Sanders, New York
Franklin F. Ellsworth, Minnesota
Jerome F. Donovon, New York

• *Delegates from the Territories and the Resident Commissioner from the Commonwealth of Puerto Rico are italicized.*

Sixty-Sixth Congress
(1919-1921)

Majority: Republican
Minority: Democrat

Homer P. Snyder, New York

Phillip P. Campbell, Kansas
Royal C. Johnson, South Dakota
John A. Elston, California
Frederick W. Dallinger, Massachusetts
Benigno C. Hernandez, New Mexico
Marion E. Rhodes, Missouri
James H. Sinclair, North Dakota
Clifford E. Randall, Wisconsin
Albert W. Jefferis, Nebraska
R. Clint Cole, Ohio
John Reber, Pennsylvania
M. Clyde Kelly, Pennsylvania

Charles D. Carter, Oklahoma
Carl T. Hayden, Arizona
William J. Sears, Florida
John N. Tillman, Arkansas
Harry L. Gandy, South Dakota
William W. Hastings, Oklahoma
Zebulon Weaver, North Carolina
Richard F. McKiniry, New York

Sixty-Seventh Congress
(1921-1923)

Majority: Republican
Minority: Democrat

Homer P. Snyder, New York

Phillip P. Campbell, Kansas
Royal C. Johnson, South Dakota
Frederick W. Dallinger, Massachusetts
Albert W. Jefferis, Nebraska
R. Clint Cole, Ohio
John Reber, Pennsylvania
Alice M. Robertson, Oklahoma
Elmer O. Leatherwood, Utah
Nestor Montoya, New Mexico
Lorraine M. Gensman, Oklahoma
Sidney C. Roach, Missouri
Washington J. McCormick, Montana
Olger B. Burtness, North Dakota
Dan A. Sutherland, Alaska Territory

Carl T. Hayden, Arizona
William J. Sears, Florida
Zebulon Weaver, North Carolina
Fletcher B. Swank, Oklahoma
Ross A. Collins, Mississippi
Hampton P. Fulmer, South Carolina
Morgan G. Sanders, Texas

- *Delegates from the Territories and the Resident Commissioner from the Commonwealth of Puerto Rico are italicized.*

Sixty-Eighth Congress
(1923-1925)

Majority: Republican
Minority: Democrat

Homer P. Snyder, New York

Royal C. Johnson, South Dakota
Frederick W. Dallinger, Massachusetts
R. Clint Cole, Ohio
Sidney C. Roach, Missouri
Scott Leavitt, Montana
Milton C. Garber, Oklahoma
William H. Sproul, Kansas
George F. Brumm, Pennsylvania
Grant M. Hudson, Michigan
Gale H. Stalker, New York
Dan A. Sutherland, Alaska Territory

Carl T. Hayden, Arizona
William J. Sears, Florida
Zebulon Weaver, North Carolina
John M. Evans, Montana
William W. Hastings, Oklahoma
Everette B. Howard, Oklahoma
Edgar Howard, Nebraska
Samuel B. Hill, Washington
John Morrow, New Mexico

On January 16, 1924, Harold Knutson, Minnesota, was appointed to the Committee.

Sixty-Ninth Congress
(1928-1927)

Majority: Republican
Minority: Democrat

Scott Leavitt, Montana

William H. Sproul, Kansas
George F. Brumm, Pennsylvania
Grant M. Hudson, Michigan
Gale H. Stalker, New York
Harold Knutson, Minnesota
William Williamson, South Dakota
Thaddeus C. Sweet, New York
Harry I. Thayer, Massachusetts
Frederick D. Letts, Iowa
Samuel J. Mongomery, Oklahoma
Elbert S. Brigham, Vermont
James A. Frear, Wisconsin
Dan A. Sutherland, Alaska Territory

Carl T. Hayden, Arizona
William J. Sears, Florida
John M. Evans, Montana
William W. Hastings, Oklahoma
Edgar Howard, Nebraska
Samuel B. Hill, Washington
John Morrow, New Mexico
Chauncey B. Little, Kansas

- *Delegates from the Territories and the Resident Commissioner from the Commonwealth of Puerto Rico are italicized.*

Seventieth Congress
(1927-1929)

Majority: Republican
Minority: Democrat

Scott Leavitt, Montana

William H. Sproul, Kansas
Gale H. Stalker, New York
Harold Knutson, Minnesota
William Williamson, South Dakota
Frederick D. Letts, Iowa
Elbert S. Brigham, Vermont
Hubert H. Peavey, Wisconsin
Samuel S. Arentz, Nevada
William T. Fitzgerald, Ohio
Edith Nourse Rogers, Massachusetts
Harry L. Englebright, California
Cyrus M. Palmer, Pennsylvania
Dan A. Sutherland, Alaska Territory

William J. Sears, Florida
John M. Evans, Montana
Edgar Howard, Nebraska
Samuel B. Hill, Washington
John Morrow, New Mexico
Thomas L. Blanton, Texas
Everette B. Howard, Oklahoma
Wilburn Cartwright, Oklahoma

Seventy-First Congress
(1929-1931)

Majority: Republican
Minority: Democrat

Scott Leavitt, Montana

William H. Sproul, Kansas
Gale H. Stalker, New York
Harold Knutson, Minnesota
William Williamson, South Dakota
Frederick D. Letts, Iowa
Hurbert H. Peavey, Wisconsin
Samuel S. Arentz, Nevada
Harry L. Englebright, California
George F. Brumm, Pennsylvania
Oscar S. DePriest, Illinois
Thomas J. Halsey, Missouri
Edmond F. Cooke, New York
Charles O'Connor, Oklahoma
Dan A. Sutherland, Alaska Territory

John M. Evans, Montana
Edgar Howard, Nebraska\
Wilburn Cartwright, Oklahoma
James T. Igoe, Illinois
William F. Brunner, New York
Joseph L. Smith, West Virginia
Joseph A. Gavagan, New York

On February 18, 1930, Joseph A. Gavagan, New York, was excused from the Committee and William H Granfield, Massachusetts was appointed to the Committee in his place.

- *Delegates from the Territories and the Resident Commissioner from the Commonwealth of Puerto Rico are italicized.*

Seventy-Second Congress
(1931-1933)

Majority: Democrat
Minority: Republican

Edgar Howard, Nebraska

John M. Evans, Montana
Wilburn Cartwright, Oklahoma
Joseph L. Smith, West Virginia
William P. Connery, Jr., Massachusetts
Samuel Dickstein, New York
William I. Sirovich, New York
Bernhard M. Jacobsen, Iowa
Dennis Chavez, New Mexico
Edward A. Kelly, Illinois
Andrew L. Somers, New York
Robert S. Hall, Mississippi

Scott Leavitt, Montana
Harold D. Knutson, Minnesota
William Williamson, South Dakota
Hurbert H. Peavy, Wisconsin
Oscar S. DePriest, Illinois
Edmond F. Cooke, New York
George A. Welsh, Pennsylvania
Frederick C. Loofbourow, Utah
Fred C. Gilchrest, Iowa
James Wickersham, Alaska Territory

On May 31, 1932, George A. Welsh, Pennsylvania, resigned from the House of Representatives.

Seventy-Third Congress
(1933-1935)

Majority: Democrat
Minority: Republican

Edgar Howard, Nebraska

Wilburn Cartwright, Oklahoma
Joseph L. Smith, West Virginia
Samuel Dickstein, New York
Dennis Chavez, New Mexico
Will Rogers, Oklahoma
Roy E. Ayers, Montana
Thomas D.P. O'Malley, Wisconsin
Henry E. Stubbs, California
William R. Carpenter, Kansas
Knute Hill, Washington
Orrice A. Murdock, Jr., Utah
Theodore B. Werner, South Dakota
Frank H. Lee, Missouri
Ernest Lundeen, Minnesota
Anthony J. Dimond, Alaska Territory

Hubert H. Peavey, Wisconsin
Oscar S. DePriest, Illinois
Fred C. Gilchrist, Iowa
Samuel L. Collins, California
Theodore Christianson, Minnesota

On March 27, 1933,Theodore B. Werner, South Dakota, was excused from the Committee.
On January 20, 1934, William R. Carpenter, Kansas, was excused from the Committee.
On February 7, 1934, Isabella S. Greenway, Arizona, was appointed to the Committee.

- *Delegates from the Territories and the Resident Commissioner from the Commonwealth of Puerto Rico are italicized.*

Seventy-Fourth Congress
(1935-1937)

Majority: Democrat
Minority: Republican

Will Rogers, Oklahoma

Wilburn Cartwright, Oklahoma
Joseph L. Smith, West Virginia
Samuel Dickstein, New York
Roy E. Ayers, Montana
Thomas D.P. O'Malley, Wisconsin
Henry E. Stubbs, California
Knute Hill, Washington
Orrice Abe Murdock, Jr., Utah
Theodore B. Werner, South Dakota
Isabella S. Greenway, Arizona
William R.Carpenter, Kansas
John S. McGroarty, California
Elmer J. Ryan, Minnesota
Bernard J. Gehrmann, Wisconsin
Anthony J. Dimond, Alaska Territory

Fred C. Gilchrest, Iowa
Samuel L. Collins, California
Isaac H. Doutrich, Pennsylvania
Fred L . Crawford, Michigan
John George Stewart, Delaware
Usher L. Burdick, North Dakota

Seventy-Fifth Congress
(1937-1939)

Majority: Democrat
Minority: Republican

Will Rogers, Oklahoma

Wilburn Cartwright, Oklahoma
Joseph L . Smith, West Virginia
Samuel Dickstein, New York
Thomas D.P. O'Malley, Wisconsin
Henry E. Stubbs, California
Knute Hill, Washington
Elmer J. Ryan, Minnesota
James F. O'Connor, Montana
Nan W. Honeyman, Oregon
John R. Murdock, Arizona
Harry R. Sheppard, California
Bernard J. Gehrmann, Wisconsin
Dewey W. Johnson, Minnesota
Richard T. Buckler, Minnesota
Anthony J. Dimond, Alaska Territory

Fred C. Gilchrest, Iowa
Fred L . Crawford, Michigan
Francis H. Case, South Dakota
Fred J. Douglas, New York
Usher L. Burdick, North Dakota

On January 4, 1937, Usher L. Burdick, North Dakota, was excused from the Committee.
On February 2, 1937, Henry E. Stubbs, died in office.
On November 24, 1937, Bruce Barton, New York, was appointed to the Committee.

- *Delegates from the Territories and the Resident Commissioner from the Commonwealth of Puerto Rico are italicized.*

Seventy-Sixth Congress
(1939-1941)

Majority: Democrat
Minority: Republican

Will Rogers, Oklahoma

Wilburn Cartwright, Oklahoma
Joseph L . Smith, West Virginia
Samuel Dickstein, New York
Knute Hill, Washington
James F. O'Connor, Montana
John R. Murdock, Arizona
Harry R. Sheppard, California
Lindley Beckworth, Texas
Bernard J. Gehrmann, Wisconsin
Richard T. Buckler, Minnesota
Compton I, White, Idaho
Martin F. Smith, Washington
Anthony J. Dimond, Alaska Territory

Fred C. Gilchrest, Iowa
Usher L. Burdick, North Dakota
Fred J. Douglas, New York
John C. Schafer, Wisconsin
Frederick C. Smith, Ohio
Karl E. Mundt, South Dakota
Frederick V. Bradley, Minnesota
Carl T. Curtis, Nebraska

On February 8, 1939, Lindley Beckworth, Texas, was excused from the Committee.
On March 29, 1939, Harry R. Sheppard, California, was excused from the Committee.
On April 12, 1939, Lansdale G. Sassler, Maryland, was appointed to the Committee after Martin F. Smith, Washington.
On November 3, 1939, Frederick V. Bradley, Minnesota, was excused from the Committee.
On January 22, 1940, Carl T. Curtis, Nebraska, was excused from the Committee.
On March 7, 1940, Francis P. Bolton, Ohio, was appointed to the Committee.
On May 1, 1940, John Hyde Sweet, Nebraska, was appointed to the Committee.

Seventy-Seventh Congress
(1941-1943)

Majority: Democrat
Minority: Republican

Will Rogers, Oklahoma

Wilburn Cartwright, Oklahoma
Joseph L . Smith, West Virginia
Samuel Dickstein, New York
James F. O'Connor, Montana
John R. Murdock, Arizona
Compton I. White, Idaho
Martin F. Smith, Washington
Walter K. Granger, Utah
Clinton P. Anderson, New Mexico
John J. McIntyre, Wyoming
Bernard J. Gehrmann, Wisconsin
RichardT. Buckler, Minnesota
Anthony J. Dimond, Alaska Territory

Fred C. Gilchrest, Iowa
Usher L. Burdick, North Dakota
Fred J. Douglas, New York
Richard P. Gale, Minnesota
William S. Hill, Colorado
Philip A. Bennett, Missouri
Karl E. Mundt, South Dakota
Robert F. Rockwell, Colorado

On October 17, 1941, William S. Hill, Colorado, was excused from the Committee.
On December 17, 1941, Wilson D. Gillette, Pennsylvania, was appointed to the Committee.
On December 7, 1942, Philip A. Bennett, Missouri, died in office.

- *Delegates from the Territories and the Resident Commissioner from the Commonwealth of Puerto Rico are italicized.*

Seventy-Eighth Congress
(1943-1945)

Majority: Democrat
Minority: Republican

James F. O'Connor, Montana

Joseph L . Smith, West Virginia
Samuel Dickstein, New York
John R. Murdock, Arizona
Compton I. White, Idaho
Robert A. Green, Florida
Nat Patton, Texas
Henry M. Jackson, Washington
George E. Outland, California
Antonio M. Fernandez, New Mexico
W. Arthur Winstead, Mississippi
Harry Sauthoff, Wisconsin
Anthony J. Dimond, Alaska Territory

Fred C. Gilchrest, Iowa
Usher L. Burdick, North Dakota
Fred J. Douglas, New York
Richard P. Gale, Minnesota
Karl E. Mundt, South Dakota
Wilson D. Gillette, Pennsylvania
Robert F. Rockwell, Colorado
Otis H. Holmes, Washington
Samuel W. Arnold, Missouri

On March 22, 1944, George E. Outland, California, was excused form the Committee.
On April 18, 1944, William G. Stigler, Oklahoma, was appointed to the Committee.
On April 22, 1944, Robert Alex Green, Florida, was excused from the Committee.

Seventy-Ninth Congress
(1945-1947)

Majority: Democrat
Minority: Republican

Henry M. Jackson, Washington

Samuel Dickstein, New York
John R. Murdock, Arizona
Compton I. White, Idaho
Antonio M. Fernandez, New Mexico
William G. Stigler, Oklahoma
Mike J. Mansfield, Montana
Ellis E. Patterson, California
William J. Greene, Jr., Pennsylvania
Cleveland M. Bailey, West Virginia
Adam C. Powell, Jr., New York
William J. Gallagher, Minnesota
Berkeley L. Bunker, Nevada
Edward L. Bartlett, Alaska Territory

Karl E. Mundt, South Dakota
Robert F. Rockwell, Colorado
Otis H. Holmes, Washington
Samuel W. Arnold, Missouri
Charles R. Robertson, North Dakota
Edgar A. Sharp, New York
George B. Schwabe, Oklahoma

On June 25, 1945, Wesley A. D'Ewart, Montana, was appointed to the Committee after George B. Schwabe, Oklahoma.
On October 2, 1945, Mike J. Mansfield, Montana, was excused from the Committee.
On December 30, 1945, Samuel Dickstein, New York, resigned from the House of Representatives.
On April 16, 1946, George B. Schwabe, Oklahoma, was excused from the Committee.
On June 14, 1946, Carl H. Hoffman, Pennsylvania, was appointed to the Committee.
On August 13, 1946, William J. Gallagher, Minnesota, died in office.

- *Delegates from the Territories and the Resident Commissioner from the Commonwealth of Puerto Rico are italicized.*

MEMBERS OF THE PREDECESSOR COMMITTEES
COMMITTEE ON TERRITORIES
19th -79th Congresses (1825 - 1946)

Nineteenth Congress
(1825-1827)

Majority: Democrat
Minority: Federalist

James Strong, New York

First Session - December 7, 1825

Charles F. Mercer, Virginia
Joseph Vance, Ohio
Gideon Tomlinson, Connecticut

William Drayton, South Carolina
Daniel P. Cook, Illinois
John McKee, Alabama

Second Session - December 6, 1826

Francis Baylies, Massacusetts
Lemuel Sawyer, North Carolina
Jermus Johnson, New York

Samuel Edwards, Pennsylvania
Danuel L. Barringer, North Carolina
Thomas Shannon, Ohio

Twentieth Congress
(1827-1829)

Majority: Democrat
Minority: Federalist

First Session - December 6, 1827

James Strong, New York
(December 6, 1827 - May 26, 1828)

James Clark, Kentucky
Lemuel Sawyer, North Carolina
John C. Wright, Ohio

Ralph L. Bunner, New York
Pryor Lea, Tennessee
Richard Coulter, Pennsylvania

Second Session - December 10, 1828

James Clark, Kentucky
(December 10, 1828 - March 3, 1829)

John C. Wright, Ohio
William Creighton, Jr., Ohio
Innis Green, Pennsylvania

Nathaniel Garrow, New York
William S. Armstrong, Virginia
Tomlinson Fort, Georgia

- *Delegates from the Territories and the Resident Commissioner from the Commonwealth of Puerto Rico are italicized.*

Twenty-First Congress
(1829-1831)

Majority: Democrat
Minority: Whig

James Clark, Kentucky

James Strong, New York	William G. Angel, New York
William Creighton, Jr., Ohio	Henry B. Cowles, New York
William Armstrong, Virginia	William B. Shepard, North Carolina

On May 3, 1831, James Strong, New York, was excused from the Committee.
On May 31, 1830, Innis Green, Pennsylvania, was excused from the Committee.

Twenty-Second Congress
(1831-1833)

Majority: Democrat
Minority: Whig

John L. Kerr, Maryland

First Session - December 8, 1831

William Creighton, Jr., Ohio	Jabez W. Huntington, Connecticut
William B. Sheperd, North Carolina	Chilton Allen, Kentucky
Lewis Williams, North Carolina	John J. Roane, Virginia

Second Session - December 6, 1832

William Creighton, Jr., Ohio	Chilton Allen, Kentucky
Lewis Williams, North Carolina	David Potts, Jr., Pennsylvannia
Jabez W. Huntington, Connecticut	John King, New York

- *Delegates from the Territories and the Resident Commissioner from the Commonwealth of Puerto Rico are italicized.*

Twenty-Third Congress
(1833-1835)

Majority: Democrat
Minority: Whig

First Session - December 5, 1833

Lewis Williams, North Carolina
(December 5, 1833 - June 30, 1834)

Chilton Allan, Kentucky	Edgar C. Wilson, Virginia
David Potts, Jr., Pennsylvannia	Benjamin Jones, Ohio
Noadiah Johnson, New York	John Ewing, Ohio
Joseph B. Anthony, Pennsylvannia	Roger L. Gamble, Georgia

Second Session - December 4, 1834

Chilton Allan, Kentucky
(December 4, 1834 - March 3, 1835)

David Potts, Jr., Pennsylvannia	John Ewin, Indiana
Noahdiah Johnson, New York	Roger L. Gamble, Georgia
Edgar C. Wilson, Virginia	Harry Cage, Mississippi
Benjamin Jones, Ohio	Joseph Trumbull, Connecticut

Twenty-Fourth Congress
(1835-1837)

Majority: Democrat
Minority: Whig

John M. Patton, Virginia

First Session - December 10, 1835

David Potts, Jr., Pennsylvannia	William Sprague, Rhode Island
John W. Brown, New York	James A. Pearce, Maryland
Samuel Fowler, New Jersey	Nathaniel Borden, Massachusetts
Francis W. Pickens, South Carolina	Rutger B. Miller, New York

Second Session - December 8, 1836

David Potts, Jr., Pennsylvania	Joseph Hall, Maine
John W. Brown, New York	Joseph Johnson, Virginia
Francis W. Pickens, South Carolina	Lynn Boyd, Kentucky
James A. Pearce, Maryland	William Montgomery, North Carolina

- *Delegates from the Territories and the Resident Commissioner from the Commonwealth of Puerto Rico are italicized.*

Twenty-Fifth Congress
(1837-1839)

Majority: Democrat
Minority: Whig

First Session - September 11, 1837

John M. Patton, Virginia
(September 11, 1937 - October 16, 1837)

David Potts, Jr., Pennsylvannia
Francis W. Pickens, South Carolina
James A. Pearce, Maryland
Nathaniel B. Borden, Massachusetts

William J. Graves, Kentucky
Thomas Davee, Maine
Nathaniel Jones, New York
James Farrington, New Hampshire

Second Session - December 7, 1837

Issac H. Bronson, New York
(December 7, 1837 - March 3, 1839)

David Potts, Jr., Pennsylvannia
James A. Pearce, Maryland
Nathaniel B. Borden, Massachusetts
Nathaniel Jones, New York

James Farrington, New Hampshire
John White, Kentucky
Robert H. Hammond, Pennsylvannia
Charles B. Shepard, North Carolina

Twenty-Sixth Congress
(1839-1841)

Majority: Whig
Minority: Democrat

John Pope, Kentucky

First Session - December 27, 1839

Daniel Jenifer, Maryland
William S. Ramsey, Pennsylvannia
William B. Campbell, Tennessee
John T. Stuart, Illinois

David P. Brewster, New York
Garrett Davis, Kentucky
James De La Montanya , New York
John Fine, New York

Second Session - December 10, 1840

Daniel Jenifer, Maryland
William B. Campbell, Tennessee
John T. Stuart, Illinois
David P. Brewster, New York

Garrett Davis, Kentucky
James Cooper, Pennsylvania
Christopher Morgan, New York
Amasa Dana, New York

- *Delegates from the Territories and the Resident Commissioner from the Commonwealth of Puerto Rico are italicized.*

Twenty-Seventh Congress
(1841-1843)

Majority: Whig
Minority: Democrat

First Session - June 7, 1841

Garrett Davis, Kentucky
(June 7, 1841 - September 13, 1841)

Christopher H. Williams, Tennessee
Augustus R. Sollers, Maryland
John Maynard, New York
Samuel L. Hays, Virginia

Seth M. Gates, New York
Greene W. Caldwell, North Carolina
John R. J. Daniel, North Carolina
Ezra Dean, Ohio

John Pope, Kentucky
(December 13, 1841 - March 3, 1843)

Second Session - December 13, 1841

Christopher H. Williams, Tennessee
Garrett Davis, Kentucky
Augustus R. Sollers, Maryland
Seth M. Gates, New York

Greene W. Caldwell, North Carolina
Samuel L. Hays, Virginia
Ezra Dean, Ohio
Charles A. Floyd, New York.

Third Session - Decmber12, 1842

Christopher H. Williams, Tennessee
Seth M. Gates, New York
Isaac D. Jones, Maryland
Greene W. Caldwell, North Carolina

Samuel L. Hays, of Virginia
Ezra Dean, Ohio
Charles A. Floyd, New York
Edward J. Black, Georgia

Twenty-Eighth Congress
(1843-1845)

Majority: Democrat
Minority: Whig

Aaron V. Brown, Tennessee

First Session - December 11, 1843

Alexander Duncan, Ohio
Edward J. Morris, Pennsylvania
John R. J. Daniel, North Carolina
George S. Houston, Alabama

Asher Tyler, New York
John W. Tibbatts, Kentucky
John Wentworth, Illinois
Milton Brown, Tennessee

Second Session - December 5, 1844

Alexander Duncan, Ohio
William L. Goggin, Virginia
John R.J. Daniel, North Carolina
William W. Payne, Alabama

Asher Tyler, New York
John Wentworth, Illinois
Edward J. Black, Georgia
James Pollock, Pennsylvania

- *Delegates from the Territories and the Resident Commissioner from the Commonwealth of Puerto Rico are italicized.*

Twenty-Ninth Congress
(1845-1847)

Majority: Democrat
Minority: Whig

Stephen A. Douglas, Illinois

First Session - December 4, 1845

Linn Boyd, Kentucky
James Graham,North Carolina
Paul Dillingham, Jr., Vermont
George W. Jones, Tennessee
Julius Rockwell, Massachusetts
James Thompson, Pennsylvania
Sterling Price, Missouri
Bryan R. Young, Kentucky

On June 8, 1846, Lynn Boyd, Kentucky, was excused from the Committee and David S. Kaufman, Texas, was appointed in his place.

Second Session - December 1, 1846

Robert M. T. Hunter, Virginia
Paul Dillingham, Jr., Vermont
Julius Rockwell, Massachusetts
George W. Jones, Tennessee
Abner Lewis, New York
George W. B. Towns, Georgia
Bryan R. Young, Kentucky
Timothy Pilsbury, Texas

Thirtieth Congress
(1847-1849)

Majority: Whig
Minority: Democrat

Caleb B. Smith, Indiana

Robert B. Cranston, Rhode Island
Howell Cobb, Georgia
Julius Rockwell, Massachusetts
James Thompson, Pennsylvania
Daniel Gott, New York
Isaac E. Morse, Louisiana
Nathan Evans, Ohio
Timothy Pilsbury, Texas

- *Delegates from the Territories and the Resident Commissioner from the Commonwealth of Puerto Rico are italicized.*

Thirty-First Congress
(1849-1851)

Majority: Democrat
Minority: Whig

Linn Boyd, Kentucky

William A. Richardson, Illinois	David S. Kaufman, Texas
Julius A. Rockwell, Massachusetts	Daniel Gott, New York
James A. Seddon, Virginia	Graham N. Fitch, Indiana
Thomas L. Clingman, North Carolina	Joshua R. Giddings, Ohio

Thirty-Second Congress
(1851-1853)

Majority: Democrat
Minority: Whig

William A. Richardson, Illinois

Alexander R. Holladay, Virginia	David J. Bailey, Georgia
Thomas L. Clingman, North Carolina	Zeno Scudder, Massachusetts
James W. Stone, Kentucky	Charles E. Stuart, Michigan
Joshua R. Giddings, Ohio	James Lockhart, Indiana

Thirty-Third Congress
(1853-1855)

Majority: Democrat
Minority: Whig

William A. Richardson, Illinois

First Session - December 12, 1853

John McQueen, South Carolina	Ephrim Wilder Farley, Maine
John L. Taylor, Ohio	William H. English, Indiana
David J. Bailey, Georgia	Philip Phillips, Alabama
William Smith, Virginia	Alfred W. Lamb, Missouri

On December 19, 1853, William Smith, Virginia was excused from the Committee, and George W. Smyth, Texas, was appointed to the Committee.

- *Delegates from the Territories and the Resident Commissioner from the Commonwealth of Puerto Rico are italicized.*

Thirty-Fourth Congress
(1835-1857)

Majority: Republican
Minority: Democrat

Galusha A. Grow, Pennsylvania

First Session - February 13, 1856

Joshua R. Giddings, Ohio
Samuel A. Purviance, Pennsylvania
William A. Richardson, Illinois
George S. Houston, Alabama

Amos P. Granger, New York
Felix K. Zollicoffer, Tennessee
Justin S. Morrill, Vermont
John J. Perry, Maine

Second Session - December 4, 1856

Joshua R. Giddings, Ohio
Samuel A. Purviance, Pennsylvania
George S. Houston, Alabama
Amos P. Granger, New York

Felix K. Zollicoffer, Tennessee
William Smith, Virginia
Justin S. Morrill, Vermont
John J. Perry, Maine

Thirty-Fifth Congress
(1857-1859)

Majority: Democrat
Minority: Republican

Alexander H. Stephens, Georgia

First Session - December 14, 1857

William Smith, Virginia
Galusha A. Grow, Pennsylvania
Lawrence O. Branch, North Carolina
Amos P. Granger, New York

James Hughes, Indiana
Felix K. Zollicoffer, Tennessee
Chauncey L. Knapp, Massachusetts
John B. Clark, Missouri

Second Session - December 9, 1858

William Smith, Virginia
Galusha A. Grow, Pennsylvania
James Hughes, Indiana
Felix K. Zollicoffer, Tennessee

Amos P. Granger, New York
John B. Clark, Missouri
Chauncey L. Knapp, Massachusetts
Clement L. Vallandigham, Ohio

Thirty-Sixth Congress

- *Delegates from the Territories and the Resident Commissioner from the Commonwealth of Puerto Rico are italicized.*

(1859-1861)

Majority: Republican
Minority: Democrat

Galusha A. Grow, Pennsylvania

John J. Perry, Maine	John B. Clark, Missouri
William Smith, Virginia	Charles Case, Indiana
Daniel W. Gooch, Massachusetts	Clement L. Vallandigham, Ohio
Henry Waldron, Michigan	James M. Ashley, Ohio

Thirty-Seventh Congress
(1861-1863)

Majority: Republican
Minority: Democrat

James M. Ashley, Ohio

Charles H. Van Wyck, New York	John W. Reid, Missouri
James A. Cravens, Indiana	A. Scott Sloan, Wisconsin
William Kellogg, Illinois	Goldsmith F. Bailey, Massachusetts
Fernando C. Beaman, Michigan	Aaron Harding, Kentucky

On July 15, 1861, Charles H. Van Wyck, New York, was excused from the Committee, and William A. Wheeler, New York, was appointed to the Committee.
On July 19, 1861, William Kellogg, Illinois, was excused from the Committee.
On July 24, 1861, Owen Lovejoy, Illinois, was appointed to the Committee.
On December 2, 1861, John W. Reid, Missouri, was expelled from the House of Representatives.
On December 5, 1861, George K. Shiel, Oregon, was appointed in the place of John W. Reid, Missouri, expelled.
On April 24, 1862, Goldsmith F. Bailey, Massachusetts, was excused from the Committee, on account of protracted ill health.
On May 2, 1862, The Speaker appointed Samuel S. Blair, Pennsylvania, to the Committee in the place of Goldsmith F. Bailey, Massachusetts, excused.
\

Thirty-Eighth Congress
(1863-1865)

Majority: Republican
Minority: Democrat

James M. Ashley, Ohio

Fernando C. Beaman, Michigan	Henry Grider, Kentucky
James A. Cravens, Indiana	James M. Marvin, New York
Owen Lovejoy, Illinois	Joseph W. McClurg, Missouri
John H. Rice, Maine	Philip Johnson, Pennsylvania

On March 25, 1864, Owen Lovejoy, Illinois, died in office.
On March 29, 1864, Josiah B. Grinnell, Illinois, was appointed to the Committee.
On June 21, 1864, Josiah B. Grinnell, Illinois, was excused from the Committee , and Ebon C. Ingersoll, Illinois, was appointed in his place.

- *Delegates from the Territories and the Resident Commissioner from the Commonwealth of Puerto Rico are italicized.*

Thirty-Ninth Congress
(1865-1867)

Majority: Republican
Minority: Democrat

James M. Ashley, Ohio

Fernando C. Beaman, Michigan	Henry Grider, Kentucky
John H. Rice, Maine	Myer Strouse, Pennsylvania
James M. Marvin, New York	
Ralph Hill, Indiana	
Samuel W. Moulton, Illinois	
John F. Starr, New Jersey	

On September 7, 1866, Henry Grider, Kentucky, died in office.
On December 10, 1866, Edmund Cooper, Tennessee, was appointed to the Committee.

Fortieth Congress
(1867-1869)

Majority: Republican
Minority: Democrat

James M. Ashley, Ohio

Shelby M. Cullom, Illinois	
James M. Marvin, New York	Fernando Wood, New York
Morton C. Hunter, Indiana	Julius Hotchkiss, Connecticut
Caleb N. Taylor, Pennsylvania	
James Mullins, Tennessee	
John Taffe, Nebraska	

Forty-First Congress
(1869-1871)

Majority: Republican
Minority: Democrat

Shelby M. Collum, Illinois

Hamilton Ward, New York	Eliakim H. Moore, Ohio
John Taffe, Nebraska	Isaac H. Duval, West Virginia
David P. Dyer, Missouri	Samuel Hambleton, Maryland
Charles Pomeroy, Iowa	Orestes Cleveland, New Jersey

On December 16, 1869, Charles W. Buckley, Alabama, was appointed to the Committee.

- *Delegates from the Territories and the Resident Commissioner from the Commonwealth of Puerto Rico are italicized.*

Forty-Second Congress
(1871-1873)

Majority: Republican
Minority: Democrat

John Taffe, Nebraska

George C. McKee, Mississippi	Lazarus D. Shoemaker, Pennsylvania
Elizur H. Prindle, New York	William H. Barnum, Connecticut
Isaac C. Parker, Missouri	William W. Vaughan, Tennessee
David P. Lowe, Kansas	Frank Hereford, West Virginia

Jerome B. Chaffee, Delegate from the Colorado Territory, was appointed to the Committee.

Forty-Third Congress
(1873-1875)

Majority: Republican
Minority: Democrat

George C. McKee, Mississippi

Carlton B. Curtis, Pennsylvania	Greenbury L. Fort, Ilinois
William Williams, Indiana	William J. Hynes, Arkansas
Harrison E. Havens, Missouri	John G. Shumaker, New York
George G. Hoskins, New York	John Young Brown, Kentucky
Lorenzo Crounse, Nebraska	Roger Q. Mills, Texas

On December 9, 1873, The Speaker appointed *Jerome B. Chaffee, Delegate from the Territory of Colorado* to the Committee.

Forty-Fourth Congress
(1875-1877)

Majority: Democrat
Minority: Republican

Milton I. Southard, Ohio

William P. Caldwell, Tennessee	Greenbury L. Fort, Illinois
William Mutchler, Pennsylvania	Edmund W. M. Mackey, South Carolina
Benjamin J. Franklin, Missouri	Chapman, Freeman, Pennsylvania
Edwin R. Mead, New York	George A. Bagley, New York
David B. Culberson, Texas	Thomas M. Patterson, Colorado
Peter D. Wigginton, California	

On July 25, 1876, Adlai E. Stevenson, Illinois, was appointed to the Committee in the place of Edmund W.M. Mackey, South Carolina, unseated by a vote of the House.

- *Delegates from the Territories and the Resident Commissioner from the Commonwealth of Puerto Rico are italicized.*

Forty-Fifth Congress
(1877-1879)

Majority: Democrat
Minority: Republican

Banjamin J. Franklin, Missouri

Haywood Y. Riddle, Tennessee
Roger Q. Mills, Texas
Jacob Turney, Pennsylvania
James Taylor Jones, Alabama
Henry L. Muldrow, Mississippi
Leopold Morse, Massachusetts
Martin Maginnis, Montana Territory

George A. Bagley, New York
William Aldrich, Illinois
Thomas B. Reed, Maine
Henry S. Neal, Ohio

On December 11, 1877, Roger Q. Mills, Texas, was excused from the Committee and Jordan E. Cravens, Arkansas, was appointed in his place.

Forty-Sixth Congress
(1879-1881)

Majority: Democrat
Minority: Republican

Henry L. Muldrow, Mississippi

Jordan E. Cravens, Arkansas
Gabriel Bouck, Wisconsin
Nicholas Muller, New York
Benjamin F. Martin, West Virginia
Richard Grahm Frost, Missouri
Martin Maginnis, Montana Territory

Reuben K. Bachman, Pennsylvania
Herman L. Humphrey, Wisconsin
William Aldrich, Illinois
Thomas L. Young, Ohio
Samuel B. Dick, Pennsylvania

Forty-Seventh Congress
(1881-1883)

Majority: Republican
Minority: Democrat

Julius C. Burrows, Michigan

William Aldrich, Illinois
John Van Voorhis, New York
Samuel H. Miller, Pennsylvania
Rufus Dawes, Ohio
Richard Crowley, New York
Richard F. Pettigrew, Dakota Territory

William W. Grout, Vermont
Roger Q. Mills, Texas
John S. Richardson, South Carolina
Phillip H. Dugro, New York
John P. Leedom, Ohio

- *Delegates from the Territories and the Resident Commissioner from the Commonwealth of Puerto Rico are italicized.*

Forty-Eighth Congress
(1883-1885)

Majority: Democrat
Minority: Republican

John H. Evins, South Carolina
(December 3, 1883 - October 20, 1884)
Luke Pryor, Alabama
(October 20, 1884 - March 3, 1885)

Luke Pryor, Alabama
John Arnot, Jr., New York
Thomas Hardeman, Georgia
Samuel W.T. Lanham, Texas
Armstead M. Alexander, Missouri
Ezra C. Carlton, Michigan
Martin A. Foran, Ohio
Morton E. Post, Wyoming Territory

Joseph D. Taylor, Ohio
William P. Kellogg, Louisiana
Frederick A. Johnson, New York
George V. Lawrence, Pennsylvania
Isaac S. Struble, Iowa

On December 24, 1884, William D. Hill, Ohio was appointed to the Committee.
On October 20, 1884, John H. Evins, South Carolina, Chairman of the Committee, died in office and Luke Pryor, Alabama, was appointed Chairman of the Committee in his place.

Forty-Ninth Congress
(1885-1887)

Majority: Democrat
Minority: Republican

William D. Hill, Ohio

Wiliam M. Springer, Illinois
J. Thomas Spriggs, New York
Charles E. Boyle, Pennsylvania
George T. Barnes, Georgia
Thomas W. Sadler, Alabama
William H. Perry, South Carolina
William Dawson, Missouri
Anthonio Joseph, New Mexico Territory

Isaac S. Struble, Iowa
Charles S. Baker, New York
William C. Cooper, Ohio
Binger Herman, Oregon
George G. Symes, Colorado

- *Delegates from the Territories and the Resident Commissioner from the Commonwealth of Puerto Rico are italicized.*

Fiftieth Congress
(1887-1889)

Majority: Democrat
Minority: Republican

William M. Springer, Illinois

Samuel S. Cox, New York
George T. Barnes, Georgia
William Elliott, South Carolina
Walter I. Hayes, Iowa
Constantine B. Kilgore, Texas
Charles H. Mansur, Missouri
Melbourne H. Ford, Michigan
Anthonio Joseph, New Mexico Territory

Isaac S. Struble, Iowa
Charles S. Baker, New York
George G. Symes, Colorado
George W.E. Dorsey, Nebraska
William Warner, Missouri

On February 14, 1888, Samuel S. Cox, New York, was excused from the Committee, and William P. Taulbee, Kentucky, was appointed in his place.

Fifty-First Congress
(1889-1891)

Majority: Republican
Minority: Democrat

Isaac S. Struble, Iowa

Charles S. Baker, New York
George W.E. Dorsey, Nebraska
Henry L. Morey, Ohio
John W. Rife, Pennsylvania
Bishop W. Perkins, Kansas
Alonzo Nute, New Hampshire
George W. Smith, Illinois
Fred T. Dubois, Idaho Territory

William M. Springer, Illinois
George T. Barnes, Georgia
Constantine B. Kilgore, Texas
Charles H. Mansur, Missouri
Joseph E. Washington, Tennessee

• *Delegates from the Territories and the Resident Commissioner from the Commonwealth of Puerto Rico are italicized.*

Fifty-Second Congress
(1891-1893)

Majority: Democrat
Minority: Republican

Joseph E. Washington, Tennessee

Constantine B. Klelgore, Texas
Charles H. Mansur, Missouri
Timothy J. Campbell, New York
William F. Parrett, Indiana
William A. B. Branch, North Carolina
William L. Terry, Arkansas
Dennis D. Donovan, Ohio
Marcus A. Smith, Arizona Territory
Antonio Joseph, New Mexico Territory

John W. Rife, Pennsylvania
George W. Smith, Illinois
George D. Perkins, Iowa
James O'Donnell, Michigan
Jeremiah Simpson, Kansas

Fifty-Third Congress
(1893-1895)

Majority: Democrat
Minority: Republican

Joseph Wheeler, Alabama

Constantine B. Kilgore, Texas
William A. B. Branch, North Carolina
Dennis D. Donovan, Ohio
George F. Kribbs, Pennsylvania
Marshall Arnold, Missouri
Andrew J. Hunter, Illinois
Jeremiah Simpson, Kansas
Marcus A. Smith, Arizona Territory
Antonio Joseph, New Mexico Territory

Haldor E. Boen, Minnesota
George D. Perkins, Iowa
Joseph A. Scranton, Pennsylvania
Jacob Le Fever, New York
John Avery, Michigan

- *Delegates from the Territories and the Resident Commissioner from the Commonwealth of Puerto Rico are italicized.*

Fifty-Fourth Congress
(1895-1897)

Majority: Republican
Minority: Democrat

Joseph A. Scranton, Pennsylvania

George D. Perkins, Iowa
Jacob LeFever, New York
John Avery, Michigan
Stephen R. Harris, Ohio
William F.L. Hadley, Illinois
William S. Knox, Massachusetts
Charles P. Taft, Ohio
Phillip B. Low, New York
Thomas B. Catron, New Mexico Territory
Nathan O. Murphy, Arizona Territory

George P. Harrison, Alabama
Smith S. Turner, Virginia
William C. Owens, Kentucky
Samuel B. Cooper, Texas

On June 6, 1896, Samuel B. Cooper, Texas, was excused from the Committee, and Truman H. Aldrich, Alabama, was appointed in his place.

Fifty-Fifth Congress
(1897-1899)

Majority: Republican
Minority: Democrat

William S. Knox, Massachusetts

Phillip B. Low, New York
Case Broderick, Kansas
Loren Fletcher, Minnesota
Michael Griffin, Wisconsin
Wallace J. Foote, Jr., New York
James A. Hemenway, Indiana
William S. Mesick, Michigan

William McAleer Pennsylvania
Andrew J. Hunter, Illinois
John A. Moon, Tennessee
John W. Cranford, Texas
James M. Griggs, Georgia
Marcus A. Smith, Arizona Territory

On December 15, 1892, James M. Griggs, Georgia, was excused from the Committee and Robert L. Henry, Texas, was appointed in his place.

- *Delegates from the Territories and the Resident Commissioner from the Commonwealth of Puerto Rico are italicized.*

Fifty-Sixth Congress
(1899-1901)

Majority: Republican
Minority: Democrat

William S. Knox, Massachusetts

Loren Fletcher, Minnesota
Edward L. Hamilton, Michigan
Burleigh F. Spalding, North Dakota
Abraham L. Brick, Indiana
Joseph R. Lane, Iowa
William H. Graham, Pennsylvania
Francis W. Cushman, Washington
Vincent Boreing, Kentucky
Pedro Perea, New Mexico Territory
Dennis T. Flynn, Oklahoma Territory

William McAleer, Pennsylvania
John A. Moon, Tennessee
Reese C. DeGraffenreid, Texas
John A. McDowell, Ohio
David E. Finley, South Carolina
Sydney P. Epes, Virginia

On March 3, 1900, Sydney P. Epes, Virginia, died in office.
On March 15, 1900, William Elza Williams, Illinois, was appointed to the Committee.

Fifty-Seventh Congress
(1901-1903)

Majority: Republican
Minority: Democrat

William S. Knox, Massachusetts

Edward L. Hamilton, Michigan
Abraham L. Brick, Indiana
William H. Graham, Pennsylvania
Francis W. Cushman, Washington
Vincent Boreing, Kentucky
George N. Southwick, New York
Llewellyn Powers, Maine
William H. Jackson, Maryland
Dennis T. Flynn, Oklahoma Territory

John A. Moon, Tennessee
Reese C. De Graffenreid, Texas
David E. Finley, South Carolina
James T. Lloyd, Missouri
James M. Robinson, Indiana
John R. Thayer, Massachusetts
Mark A. Smith, Arizona Territory

On August 29, 1902, Reese C. De Graffenreid, Texas, died in office.
On December 6, 1902, Gordon J. Russell, Texas, was appointed to the Committee in the place of Reese C. De Graffenreid, Texas.

- *Delegates from the Territories and the Resident Commissioner from the Commonwealth of Puerto Rico are italicized.*

Fifty-Eighth Congress
(1903-1905)

Majority: Republican
Minority: Democrat

Edward L. Hamilton, Michigan

Abraham L. Brick, Indiana
Adin B. Capron, Rhode Island
George N. Southwick, New York
Llewellyn Powers, Maine
William H. Jackson, Maryland
Burleigh F. Spalding, North Dakota
George L. Lilley, Connecticut
John A. Sterling, Illinois
Bird S. McGuire, Oklahoma Territory

John A. Moon, Tennessee
James T. Lloyd, Missouri
James M. Robinson, Indiana
John R. Thayer, Massachusetts
Gordon I. Russell, Texas
Charles C. Reid, Arkansas
John F. Wilson, Arizona Territory

On December 9, 1903, *Bernard S. Rodey, New Mexico Territory*, was appointed to the Committee.
On December 14, 1903, *Jonah Kalanianaole, Hawaii Territory*, was appointed to the Committee.

Fifty-Ninth Congress
(1905-1907)

Majority: Republican
Minority: Democrat

Edward L. Hamilton, Michigan

Abraham L. Brick, Indiana
Adin B. Capron, Rhode Island
George N. Southwick, New York
Llewellyn Powers, Maine
James McKinney, Illinois
Ralph D. Cole, Ohio
Edwin W. Higgins, Connecticut
John M. Reynolds, Pennsylvania
Frank B. Klepper, Missouri
Bird S McGuire, Oklahoma Territory
William H. Andrews, New Mexico Territory
Jonah K. Kalanianaole, Hawaii Territory

John A. Moon, Tennessee
Charles C. Reid, Arkansas
James T. Lloyd, Missouri
James A. Beall, Texas
Edwin Y. Webb, North Carolina
Augustus O. Stanley, Kentucky
Marcus A. Smith, Arizona Territory

On December 18, 1906, John A. Moon, Tennessee, was excused from the Committee and William W. Overstreet, Georgia, was appointed in his place.

- *Delegates from the Territories and the Resident Commissioner from the Commonwealth of Puerto Rico are italicized.*

Sixtieth Congress
(1907-1909)

Majority: Republican
Minority: Democrat

Edward L. Hamilton, Michigan

Abraham L. Brick, Indiana
Adin B. Capron, Rhode Island
George N. Southwick, New York
Llewellyn Powers, Maine
James McKinney, Illinois
Ralph D. Cole, Ohio
Edwin W. Higgins, Connecticut
John M. Reynolds, Pennsylvania
William H. Draper, New York
William H. Andrews, New Mexico Territory
Jonah K. Kalanianaole, Hawaii Territory

James T. Lloyd, Missouri
Ezekiel S. Candler, Jr., Mississippi
William C. Houston, Tennessee
William P. Kimball, Kentucky
James S. Davenport, Oklahoma
John T. Lenahan, Pennsylvania
Marcus A. Smith, Arizona Territory

On April 7, 1908, Abraham L. Brick, Indiana, died in office.
On July 28, 1908, Llewellyn Powers, Maine, died in office.
On December 14, 1908, James E. Watson, Indiana, and Frank E. Gurnsey, Maine, were appointed to the Committee before *William H. Andrews, New Mexico Territory*.

Sixty-First Congress
(1909-1911)

Majority: Republican
Minority: Democrat

Edward L. Hamilton, Michigan

Adin B. Capron, Rhode Island
George N. Southwick, New York
James McKinney, Illinois
Ralph D. Cole, Ohio
John M. Reynolds, Pennsylvania
William H. Draper, New York
Frank E. Guernsey, Maine
John N. Langham, Pennsylvania
James W. Good, Iowa
William H. Andrews, New Mexico Territory
James Wickersham, Alaska Territory
Ralph H. Cameron, Arizona Territory
Jonah K. Kalanianaole, Hawaii Territory

James T. Lloyd, Missouri
Ezekiel S. Candler, Jr., Mississippi
William C. Houston, Tennessee
Benjamin G. Humphreys, Mississippi
Michael F. Conry, New York
Daniel A. Driscoll, New York

On January 18, 1910, Adin B. Capron, Rhode Island, was excused from the Committee and William J. Moxley, Illinois, was appointed in his place.
On January 17, 1911, John M. Reynolds, Pennsylvania, was resigned from the House of Representatives.
On March 2, 1911, George W. Fairchild, New York, was appointed to the Committee.

• *Delegates from the Territories and the Resident Commissioner from the Commonwealth of Puerto Rico are italicized.*

Sixty-Second Congress
(1911-1913)

Majority: Democrat
Minority: Republican

Henry D. Flood, Virginia

William C. Houston, Tennessee
Benjamin G. Humphreys, Mississippi
George S. Legare, South Carolina
Charles F. Booher, Missouri
Rufus Hardey, Texas
John A. Martin, Colorado
James S. Davenport, Oklahoma
Edward E. Holland, Virginia
Richard E. Connell, New York

William H. Draper, New York
Frank E. Guernesy, Maine
John N. Langham, Pennsylvania
William W. Wedemyer, Michigan
Frank B. Willis, Ohio
Isacc D. Young, Kansas
William H. Andrews, New Mexico Territory
James Wickersham, Alaska Territory
Ralph H. Cameron, Arizona Territory
Jonah K. Kalanianaole, Hawaii Territory

On January 7, 1912, *William H. Andrews, New Mexico Territory*, was excused from the Committee, as his term expired, the Territory of New Mexico having been admitted as a State.
On October 30, 1912, Richard E. Connell, New York, died in office.
On January 2, 1913, William W. Wedemyer, Michigan, died in office.
On January 31, 1913, George S. Legare, South Carolina, died in office.

Sixty-Third Congress
(1913-1915)

Majority: Democrat
Minority: Republican

William C. Houston, Tennessee

James S. Davenport, Oklahoma
John T. Watkins, Louisiana
Scott Ferris, Oklahoma
Augustine Lonergan, Connecticut
James H. O'Brien, New York
Stephen A. Hoxworth, Illinois
Woodson R. Oglesby, New York
Walter A. Watson, Virginia
Clement L. Brumbaugh, Ohio

Frank E. Guernesy, Maine
John N. Langham, Pennsylvania
Bird S. McGuire, Oklahoma
Albert Johnson, Washington
Charles F. Curry, California
Charles M. Hamilton, New York
Jacob A. Falconer, Washington
Jonah K. Kalanianaole, Hawaii Territory
James Wickersham, Alaska Territory

- *Delegates from the Territories and the Resident Commissioner from the Commonwealth of Puerto Rico are italicized.*

Sixty-Fourth Congress
(1915-1917)

Majority: Democrat
Minority: Republican

William C. Houston, Tennessee

James S. Davenport, Oklahoma
John T. Watkins, Louisiana
Scott Feris, Oklahoma
Woodson R. Oglesby, New York
Walter A. Watson, Virginia
Clement L. Brumbaugh, Ohio
Courtney W. Hamlin, Missouri
Joseph V. Flynn, New York
Atkins J. McLemore, Texas

Frank F. Guernsey, Maine
Albert Johnson, Washington
Charles F. Curry, California
Cassius C. Dowell, Iowa
Solomon T. North, Pennsylvania
Charles C. Kearns, Ohio
Jonah K. Kalanianaole, Hawaii Territory
James Wickersham, Alaska Territory

Sixty-Fifth Congress
(1917-1919)

Majority: Democrat
Minority: Republican

William C. Houston, Tennessee

John T. Watkins, Louisiana
Scott Ferris, Oklahoma
Walter A. Watson, Virginia
Clement L. Brumbaugh, Ohio
Courtney W. Hamlin, Missouri
Atkins J. McLemore, Texas
James W. Overstreet, Georgia
James W. Kehoe, Florida
Zebulon Weaver, North Carolina

Albert Johnson, Washington
Charles F. Curry, California
Casius C. Darrell, Iowa
Ernest Lundeen, Minnesota
Edward Voigt, Wisconsin
Daniel W. Comstock, Indiana
Charles A. Sulzer, Alaska Territory
Jonah K. Kalanianaole, Hawaii Territory

On December 15, 1917, Schulyer Merritt, Connecticut, and John M. Baer, North Dakota, were appointed to the Committee.
On March 1, 1919, Zebulon Weaver, North Carolina, was excused from the Committee.

• *Delegates from the Territories and the Resident Commissioner from the Commonwealth of Puerto Rico are italicized.*

Sixty-Sixth Congress
(1919-1921)

Majority: Republican
Minority: Democrat

Charles F. Curry, California

Albert Johnson, Washington
Cassius C. Dowell, Iowa
Nicholas J. Sinnott, Oregon
Louis T. McFadden, Pennsylvania
John M. Baer, North Dakota
John R. Ramsey, New Jersey
John C. Kleczka, Wisconsin
Edward S. Brooks, Pennsylvania
James G. Strong, Kansas
Jonah K. Kalanianaole, Hawaii Territory

John T. Watkins, Louisiana
Scott Ferris, Oklahoma
Walter A. Watson, Virginia
Zebulon Weaver, North Carolina
William C. Lankford, Georgia
Martin L. Davey, Ohio
Charles A. Sulzer, Alaska Territory

On February 19, 1919, Benjamin G. Humphreys, Mississippi, was appointed to the Committee.
On April 28, 1919, *Charles A. Sulzer, Alaska Territory*, died in office.
On July 16, 1919, John C. Kleczka, Wisconsin, was excused from the Committee.
On July 24, 1919, James G. Monahan, Wisconsin, was appointed to the Committee.
On January 15, 1920, Edward B. Almon, Alabama, was appointed to the Committee.
On June 3, 1920, *George B. Grigsby, Alaska Territory*, was appointed to the Committee.
On March 1, 1921, *George B. Grigsby, Alaska Territory,* was excused from the House when his election was contested.
On December 24, 1919, Walter A. Watson, Virginia, died in office.

Sixth-Seventh Congress
(1921-1923)

Majority: Republican
Minority: Democrat

Charles F. Curry, California

Albert Johnson, Washington
Cassius C. Dowell, Iowa
Louis T. McFadden, Pennsylvania
Edward S. Brooks, Pennsylvania
James G. Strong, Kansas
Joseph McLaughlin, Pennsylvania
Allen F. Moore, Ilinois
Charles L. Knight, Ohio
Albert B. Rossdale, New York
George P. Codd, Michigan
J. Kuhio Kalanianaole, Hawaii Territory
Dan A. Sutherland, Alaska Territory

Zebulon Weaver, North Carolina
William C. Lankford, Georgia
Edward B. Almon, Alabama
Patrick Henry Drewry, Virginia
John E. Rankin, Mississippi
William J. Driver, Arkansas

On December 17, 1821, George P. Codd, Michigan, was excused from the Committee.
On January 7, 1922, *J. Kuhio Kalanianaole, Hawaii Territory*, died in office.
On May 4, 1922, *Henry A. Baldwin, Hawaii Territory*, was appointed to the Committee.
On August 23, 1922, Patrick Henry Drewry, Virginia, was excused from the Committee.
On November 23, 1922, Charles L. Abernathy, North Carolina, was appointed to the Committee.
On December 11, 1922, Roy H. Thorpe, Nebraska, was appointed to the Committee, in the place of George P. Codd.

• *Delegates from the Territories and the Resident Commissioner from the Commonwealth of Puerto Rico are italicized.*

Sixty-Eighth Congress
(1923-1925)

Majority: Republican
Minority: Democrat

Charles F. Curry, California

Albert Johnson, Washington
Cassius C. Dowell, Iowa
Louis T. McFadden, Pennsylvania
James G. Strong, Kansas
Allen F. Moore, Ilinois
Richard N. Elliott, Indiana
Edward M. Beers, Pennsylvania
Ernest W. Gibson, Vermont
Edward E. Miller, Illinois
Dan A. Sutherland, Alaska Territory

Zebulon Weaver, North Carolina
William C. Lankford, Georgia
John E. Rankin, Mississippi
William J. Driver, Arkansas
Charles L. Abernathy, North Carolina
Millard E. Tydings, Maryland
Herbert W. Cummings, Pennsylvania
William P. Jarrett, Hawaii Territory

Sixty-Ninth Congress
(1925-1927)

Majority: Republican
Minority: Democrat

Charles F. Curry, California

Albert Johnson, Washington
Cassius C. Dowell, Iowa
Louis T. McFadden, Pennsylvania
James G. Strong, Kansas
Richard N. Elliott, Indiana
Ernest W. Gibson, Vermont
Anderson H. Walters, Pennsylvania
Edward M. Irwin, Illinois
Florian Lampert, Wisconsin
Dan A. Sutherland, Alaska Territory

William C. Lankford, Georgia
John E. Rankin, Mississippi
William J. Driver, Arkansas
Charles L. Abernathy, North Carolina
Millard E. Tydings, Maryland
Guinn Williams, Texas
T. Brooks Fletcher, Ohio
William P. Jarrett, Hawaii Territory

- *Delegates from the Territories and the Resident Commissioner from the Commonwealth of Puerto Rico are italicized.*

Seventieth Congress
(1927-1929)

Majority: Republican
Minority: Democrat

Charles F. Curry, California

Albert Johnson, Washington
Cassius C. Dowell, Iowa
Louis T. McFadden Pennsylvania
James G. Strong, Kansas
Richard N. Elliott, Indiana
Ernest W. Gibson, Vermont
Edward M. Irwin, Illinois
Florian Lampert, Wisconsin
Bird J. Vincent, Michigan
Harry L. Englebright, California
Louis Monsat, Rhode Island
J. Russell Leech, Pennsylvania
Dan A. Sutherland, Alaska Territory
Victor S.K. Houston, Hawaii Territory

William C. Lankford, Georgia
John E. Rankin, Mississippi
Guinn Williams, Texas
T. Brooks Fletcher, Ohio
Heartsill Ragon, Arkansas
Bolivar E. Kemp, Louisiana
Everett Kent, Pennsylvania
Jed Johnson, Oklahoma
Ole J. Kvale, Minnesota

On December 13, 1927, Everett Kent, Pennsylvania, was excused from the Committee.
On December 10, 1928, Hearsill Ragon, Arkansas, was excused from the Committee.
On December 12, 1928, John W. McCormack, Massachusetts, was appointed to the Committee.
On December 19, 1928, J. Russell Leech, Pennsylvania, was excused from the Committee.

- *Delegates from the Territories and the Resident Commissioner from the Commonwealth of Puerto Rico are italicized.*

Seventy-First Congress
(1929-1931)

Majority: Republican
Minority: Democrat

Charles F. Curry, California
(April 15, 1929 - October 10, 1930)
Earnest W. Gibson, Vermont
(October 10, 1930 - March 3, 1931)

Albert Johnson, Washington
Cassius C. Dowell, Iowa
Louis T. McFadden Pennsylvania
James G. Strong, Kansas
Richard N. Elliott, Indiana
Ernest W. Gibson, Vermont
Edward M. Irwin, Illinois
Florian Lampert, Wisconsin
Bird J. Vincent, Michigan
Harry L. Englebright, California
Edward H. Campbell, Iowa
Vincent M. Carter, Wyoming
Ole J. Kvale, Minnesota
Dan A. Sutherland, Alaska Territory
Victor S.K. Houston, Hawaii Territory

William C. Lankford, Georgia
John E. Rankin, Mississippi
Guinn Williams, Texas
Bolivar E. Kemp, Louisiana
John W. McCormack, Massachusetts
Allard H. Gasque, South Carolina
Robert Q. Lee, Texas.

On September 11, 1929, Ole J. Kvale, Minnesota, died in office.
On October 16, 1929, Paul J. Kvale, Minnesota, was appointed to the Committee.
On April 18, 1930, Robert Q. Lee, Texas, died in office.
On July 18, 1930, Florian Lampert, Wisconsin, died in office.
On October 10, 1930, Charles F. Curry, California, died in office, and Earnest W. Gibson, Vermont, succeeded him as Chairman.
On December 8, 1930, John L. Dorsey, Jr., Kentucky, was appointed to the Committee in the place of Robert Q. Lee.

• *Delegates from the Territories and the Resident Commissioner from the Commonwealth of Puerto Rico are italicized.*

Seventy-Second Congress
(1931-1933)

Majority: Democrat
Minority: Republican

Guinn Williams, Texas

William C. Lankford, Georgia	Ernest W. Gibson, Vermont
John E. Rankin, Mississippi	Albert Johnson, Washington
Bolivar E. Kemp, Louisiana	Cassius C. Dowell, Iowa
Allard H. Gasque, South Carolina	Louis T. McFadden, Pennsylvania
John McDuffie, Alabama	Harry L. Engelbright, California
William J. Driver, Arkansas	Edward H. Campbell, Iowa
Robert A. Green, Florida	Charles Finley, Kentucky
John J. Douglass, Massachusetts	Charles F. Curry, Jr., California
Eugene B. Crowe, Indiana	Jesse P. Wolcott, Michigan
Claude V. Parsons, Illinois	*Victor S.K. Houston, Hawaii Territory*
Paul J. Kvale, Minnesota	
James Wickersham, Alaska Territory	

On February 11, 1932, Paul J. Kvale, Minnesota, was excused from the Committee.
On December 15, 1932, William J. Driver, Arkansas, was excused from the Committee.

Seventy-Third Congress
(1933-1935)

Majority: Democrat
Minority: Republican

Bolivar E. Kemp, Louisiana
(March 9, 1933 - June 19, 1933)
Robert A. Green, Florida
(June 19, 1933 - June 18, 1934)

John E. Rankin, Mississippi	Ernest W. Gibson, Vermont
John McDuffie, Alabama	Cassius C. Dowell, Iowa
Robert A. Green, Florida	Louis T. McFadden Pennsylvania
John J. Douglass, Massachusetts	Harry L. Englebright, California
Eugene B. Crowe, Indiana	Everett M. Dirksen, Illinois
Claude V. Parsons, Illinois	James W. Mott, Oregon
Raymond J. Cannon, Wisconsin	_____
Charles V. Truax, Ohio	
Fred H. Hildebrandt, South Dakota	
John Fitzgibbons, New York	
Sterling P. Strong, Texas	
J. Twing Brooks, Pennsylvania	
Carl M. Weideman, Michigan	Henry Arens, Minnesota
Lincoln L. McCandless, Hawaii Territory	
Anthony J. Dimond, Alaska Territory	

On October 19, 1933, Ernest W. Gibson, Vermont, was excused from the Committee.
On June 19, 1933, Bolivar E. Kemp, Louisiana, died in office; Robert A. Green, Florida, was appointed Chairman; and Clark W. Thompson, Texas, was appointed to fill the vacancy.

- *Delegates from the Territories and the Resident Commissioner from the Commonwealth of Puerto Rico are italicized.*

Seventy-Fourth Congress
(1935-1937)

Majority: Democrat
Minority: Republican

Robert A. Green, Florida

John E. Rankin, Mississippi
Eugene B. Crowe, Indiana
Claude V. Parsons, Illinois
Raymond J. Cannon, Wisconsin
Thomas D.P. O'Malley, Wisconsin
Charles R. Eckert, Pennsylvania
Charles G. Binderup, Nebraska
C. Elmer Dieterich, Pennsylvania
Hugh Peterson, Jr., Georgia
John J. Dempsey, New Mexico
John C. Nichols, Oklahoma
Nat Patton, Texas
Joseph L. Pfeifer, New York
Ernest Lundeen, Minnesota
Anthony J. Dimond, Alaska Territory

Harry L. Englebright, California
James W. Mott, Oregon
Walter G. Andrews, New York
Vito Marcantinio, New York
William W. Blackney, Michigan
Usher L. Burdick, North Dakota
Samuel W. King, Hawaii Territory

Seventy-Fifth Congress
(1937-1939)

Majority: Democrat
Minority: Republican

Robert A. Green, Florida

John E. Rankin, Mississippi
Eugene B. Crowe, Indiana
Claude V. Parsons, Illinois
Raymond J. Cannon, Wisconsin
Thomas D.P. O'Malley, Wisconsin
Charles R. Eckert, Pennsylvania
Charles G. Binderup, Nebraska
Hugh Peterson, Jr., Georgia
John J. Dempsey, New Mexico
John C. Nichols, Oklahoma
Nat Patton, Texas
Guy J. Swope, Pennsylvania
Newt V. Mills, Louisiana
Elmer H. Wene, New Jersey
Anthony J. Dimond, Alaska Territory
Santiago Iglesias, Comm. of Puerto Rico

Harry L. Englebright, California
Walter G. Andrews, New York
Robert L. Bacon, New York
Cassius C. Dowell, Iowa
Usher L. Burdick, North Dakota
Lewis K. Rockefeller, New York
Samuel W. King, Hawaii Territory

- *Delegates from the Territories and the Resident Commissioner from the Commonwealth of Puerto Rico are italicized.*

Seventy-Sixth Congress
(1939-1941)

Majority: Democrat
Minority: Republican

Robert A. Green, Florida

Eugene B. Crowe, Indiana
Claude V. Parsons, Illinois
Hugh Peterson, Jr., Georgia
John C. Nichols, Oklahoma
Nat Patton, Texas
Newt V. Mills, Louisiana
James W. Robinson, Utah
Joseph R. Bryson, South Carolina
Ed Lee Gossett, Texas
Clyde T. Ellis, Arkansas
Anthony J. Dimond, Alaska Territory
Santiago Iglesias, Comm. of Puerto Rico

Cassius C. Dowell, Iowa
Lewis K. Rockefeller, New York
Usher L. Burdick, North Dakota
Robert F. Jones, Ohio
Jacob Thorkelson, Montana
George H. Heinke, Nebraska
Joshua L. Johns, Wisconsin
Fred C. Gartner, Pennsylvania
Samuel W. King, Hawaii Territory

On June 5, 1939, Clyde T. Ellis, Arkansas, was excused from the Committee.
On September 28, 1939, W. Fadjo Cravens, Arkansas, was appointed to the Committee.
On December 5, 1939, *Santiago Iglesias, Commonwealth of Puerto Rico*, died in office.
On December 26, 1939, *Bolívar Pa an, Commonwealth of Puerto Rico* was appointed to the Committee.
On January 2, 1940, George H. Heinke, Nebraska, died in office.
On January 17, 1940, Joshua L. Johns, Wisconsin, was excused from the Committee.
On February 4, 1940, Cassius C. Dowell, Iowa, died in office.
On February 7, 1940, John E. Sheridan, Pennsylvania, was appointed to the Committee after W. Fadjo Cravens.
On February 26, 1940, Clarence E. Kilburn, Kentucky, was appointed to the Committee.
On March 7, 1940, J. Harry McGregor, Ohio, was appointed to the Committee.
On March 12, 1940, Robert K. Goodwin, Iowa, was appointed to the Committee.
On October 14, 1940, Fred C. Gartner, Pennsylvania, was excused from the Committee.

• *Delegates from the Territories and the Resident Commissioner from the Commonwealth of Puerto Rico are italicized.*

Seventy-Seventh Congress
(1941-1943)

Majority: Democrat
Minority: Republican

Robert A. Green, Florida

Hugh Peterson, Jr., Georgia
Nat Patton, Texas
Newt V. Mills, Louisiana
James W. Robinson, Utah
Ed Lee Gossett, Texas
James F. O'Connor, Montana
Stephen M. Young, Ohio
John E. Fogarty, Rhode Island
Phillip A. Traynor, Delaware
John B. Sullivan, Missouri
Augustine B. Kelley, Pennsylvania
John S. Gibson, Georgia
Anthony J. Dimond, Alaska Territory
Bolívar Pa an, Comm. of Puerto Rico

Lewis K. Rockefeller, New York
Usher L. Burdick, North Dakota
Clarence E. Kilburn, New York
Homer D. Angell, Oregon
James V. Heidinger, Illinois
Paul H. Cunningham, Iowa
Walter C. Ploeser, Missouri
Oren S. Copeland, Nebraska
Samuel W. King, Hawaii Territory

On November 16, 1942, John B. Sullivan, Missouri, was excused from the Committee.

Seventy-Eighth Congress
(1943-1945)

Majority: Democrat
Minority: Republican

Robert A. Green, Florida

Hugh Peterson, Jr., Georgia
Nat Patton, Texas
James W. Robinson, Utah
Ed Lee Gossett, Texas
James F. O'Connor, Montana
Augustine B. Kelley, Pennsylvania
John S. Gibson, Georgia
Louis J. Capozzoli, New York
Henry D. Larcade, Jr., Louisiana
George E. Outland, California
Anthony J. Dimond, Alaska Territory
Bolívar Pa an, Comm. of Puerto Rico

Usher L. Burdick, North Dakota
Clarence E. Kilburn, New York
Homer D. Angell, Oregon
James V. Heidinger, Illinois
Paul Cunningham, Iowa
Earle D. Willey, Delaware
John B. Bennett, Michigan
Walter F. Horan, Washington
Dean P. Taylor, New York
Joseph R. Farrington, Hawaii Territory

On October 14, 1943, John B. Bennett, Michigan, was excused from the Committee.
On January 24, 1944, James V. Heidinger, Illinois, was excused from the Committee.
On January 27, 1944, D. Emmett Brumbaugh, Pennsylvania, was appointed to the Committee in the place of John B. Bennett, Michigan.
On February 10, 1944, Joseph M. Pratt, Pennsylvania, was appointed to the Committee in the place of James V. Heifinger.
On March 22, 1944, George E. Outland, California, was excused from the Committee.

- *Delegates from the Territories and the Resident Commissioner from the Commonwealth of Puerto Rico are italicized.*

Seventy-Ninth Congress
(1945-1947)

Majority: Democrat
Minority: Republican

Hugh Peterson, Jr., Georgia

James W. Robinson, Utah
Ed Lee Gossett, Texas
Augustine B. Kelley, Pennsylvania
John S. Gibson, Georgia
Henry D. Larcade, Jr., Louisiana
Mike J. Mansfield, Montana
James J. Delaney, New York
George P. Miller, California
James P. Geelan, Connecticut
Alexander J. Resa, Illinois
Albert S.J. Carnahan, Missouri
Edward L. Bartlett, Alaska Territory
Jesús T. Piñero, Comm. of Puerto Rico

Homer D. Angell, Oregon
Paul H. Cunningham, Iowa
Dean P. Taylor, New York
Arthur L. Miller, Nebraska
Marion T. Bennett, Missouri
Harold C. Hagen, Minnesota
Charles R. Robertson, North Dakota
Gordon L. McDonough, California
Henry J. Latham, New York
Joseph R. Farrington, Hawaii Territory

On October 2, 1945, Mike Mansfield, Montana, was excused from the Committee.
On March 1, 1946, Thomas A. Pickett, Texas, was appointed to the Committee.
On March 14, 1946, Albert S.J. Carnahan, Missouri, was excused from the Committee.
On June 5, 1946, Eliza Jane Pratt, North Carolina, was appointed to the Committee.

- *Delegates from the Territories and the Resident Commissioner from the Commonwealth of Puerto Rico are italicized.*

MEMBERS OF THE PREDECESSOR COMMITTEES
COMMITTEE ON PACIFIC RAILROADS
37th - 61st Congresses (1865-1911)

Thirty-Seventh Congress
(1861-1863)

Majority: Republican
Minority: Democrat

Samuel R. Curtis, Iowa
(June 12, 1861 - August 4, 1861)
James H. Campbell, Pennsylvania
(August 4, 1861 - March 3, 1863)

James H. Campbell, Pennsylvania
John B. Alley, Massachusetts
Francis P. Blair, Jr., Missouri
Samuel S. Cox, Ohio

Edwin H. Webster, Maryland
Richard Franchot, New York
Isaac N. Arnold, Illinois
Andrew J. Thayer, Oregon

On August 4, 1861, Samuel R. Curtis, Iowa, resigned from the House of Representatives, and James H. Campbell, Pennsylvania, was appointed Chairman.
On July 30, 1861, Andrew J. Thayer, Oregon, was excused from the Committee.
On December 5, 1861, Aaron A. Sargent, California, was appointed to the Committee.
On December 23, 1862, George K. Shiel, Oregon, was appointed to the Committee.
On March 4, 1862, Samuel S. Cox, Ohio, was excused from the Committee and William A. Hall, Missouri, was appointed in his place.
On July 30, 1862, Francis P. Blair, Jr., Missouri, was excused from the Committee.
On December 8, 1862, Cyrus Aldrich, Minnesota, was appointed to the Committee in the place of Francis P. Blair, Jr., Missouri, resigned.

Thirty-Eighth Congress
(1863-1865)

Majority: Republican
Minority: Democrat

Thaddeus Stevens, Pennsylvania

A. Carter Wilder, Kansas
Hiram Price, Iowa
Cornelius Cole, California
Ignatius Donnelly, Minnesota
John R. McBride, Oregon
Joseph W. McClurg, Missouri
Oakes Ames, Massachusetts
George H. Yeaman, Kentucky

John B. Steele, New York
Warren P. Noble, Ohio
William G. Steele, New Jersey
Lorenzo D.M. Sweat, Maine

- *Delegates from the Territories and the Resident Commissioner from the Commonwealth of Puerto Rico are italicized.*

Thirty-Ninth Congress
(1865-1867)

Majority: Republican
Minority: Democrat

Hiram Price, Iowa

Thaddeus Stevens, Pennsylvania	John Bidwell, California
Ignatius Donnelly, Minnesota	James H.D. Henderson, Oregon
Oakes Ames, Massachusetts	James Brooks, Ne York
Benjamin F. Loan, Missouri	
Sidney Clarke, Kansas	

On April 7, 1866, James Brooks, New York, was excused from the Committee.
On April 9, 1866, William Radford, New York, was appointed to the Committee.
On Aptil 10, 1866, John A. Nicholson, Delaware, and Edwin Hubbell, New York, were appointed to the Committee.

Fortieth Congress
(1867-1869)

Majority: Republican
Minority: Democrat

Hiram Price, Iowa

William Higby, California	John V.L. Pruyn, New York
Ignatius Donnelly, Minnesota	Philadelph VanTrump, Ohio
Sidney Clarke, Kansas	
Rufus Mallory, Oregon	
Oakes Ames, Massachusetts	
John Covode, Pennsylvania	

On June 28, 1868, John V.L. Pruyn, New York, was excused from the Committee.
On December 10, 1868, Lawrence S. Trimble, Kentucky, was appointed to the Committee.

- *Delegates from the Territories and the Resident Commissioner from the Commonwealth of Puerto Rico are italicized.*

Forty-First Congress
(1869-1871)

Majority: Republican
Minority: Democrat

John A. Logan, Illinois

Daniel J. Morrell, Pennsylvania
Robert T. Van Horn, Missouri
Benjamin F. Hopkins, Wisconsin
James Buffington, Massachusetts
John Lynch, Maine
Francis W. Palmer, Iowa
Logan H. Roots, Arkansas

Philadelph VanTrump, Ohio
Daniel W. Voorhees, Indiana
Samuel B. Axtell, California
Eugene M. Wilson, Minnesota

On October 16, 1869, Alfred E. Buck, Alabama, was appointed to the Committee.
On December 16, 1869, William H. Barnum, Connecticut, and J. Hale Sypher, Louisiana, were appointed to the Committee.
On January 1, 1870, Benjamin F. Hopkins, Wisconsin, died in office,
On March 7, 1870, David Atwood, Wisconsin, was appointed to the Committee.
On April 20, 1870, Philadelph VanTrump, Ohio, was excused from the Committee and Lawrence S. Trimble, Kentucky, was appointed in his place.

Forty-Second Congress
(1871-1873)

Majority: Republican
Minority: Democrat

Willam A. Wheeler, New York

James Buffington, Massachusetts
John Lynch, Maine
J. Hale Sypher, Louisiana
John W. Killinger, Pennsylvania
John L. Beveridge, Illinois
Sherman O. Houghton, California
John T. Averill, Minnesota

Erastus Wells, Missouri
John F. McKenny, Ohio
Smith Ely, Jr., , New York
James C. Harper, North Carolina
Henry D. McHenry, Kentucky

On December 6, 1871, John Lynch, Maine, was excused from the Committee.
On December 12, 1871, Stephen W. Kellogg, Connecticut, was appointed to the Committee.
On January 4, 1873, John L. Beveridge, Illinois, was excused from the Committee.

- *Delegates from the Territories and the Resident Commissioner from the Commonwealth of Puerto Rico are italicized.*

Forty-Third Congress
(1873-1875)

Majority: Republican
Minority: Democrat

Philetus Sawyer, Wisconsin

J. Hale Sypher, Louisiana
John W. Killinger, Pennsylvania
Sherman O. Houghton, California
Alvah Crocker, Massachusetts
William B. Williams, Michigan
Franklin Corwin, Illinois
James W. McDill, Iowa

Erastus Wells, Missouri
William H. Barnum, Connecticut
Elisha D. Standiford, Kentucky
Thomas J. Creamer, New York
Lawence T. Neal, Ohio

On December 26, 1864, Alvah Crocker, Massachusetts, died in office.

Forty-Fourth Congress
(1875-1877)

Majority: Democrat
Minority: Republican

Lucius Q.C. Lamar, Mississippi

John D. W. C. Atkins, Tennessee
John K. Luttrell, California
Gilbert C. Walker, Virginia
William P. Lynde, Wisconsin
James W. Throckmorton, Texas
Phillip F. Thomas, Maryland
John F. Philips, Missouri

James A Garfield, Ohio
John A. Kasson, Iowa
Thomas C. Platt, New York
Charles O'Neill, Pennsylvania
Henry W. Blair, New Hampshire

• *Delegates from the Territories and the Resident Commissioner from the Commonwealth of Puerto Rico are italicized.*

Forty-Fifth Congress
(1877-1879)

Majority: Democrat
Minority: Republican

Clarkson N. Potter, New York
(October 29, 1877 - December 11, 1877)
James W. Throckmorton, Texas
(December 11, 1877 - March 3, 1879)

James W. Throckmorton, Texas
William R. Morrison, Illinois
John F. House, Tennessee
John K. Luttrell, California
George M. Landers, Connecticut
James R. Chalmers, Mississippi
Joseph B. Elam, Louisiana

Charles O'Neill, Pennsyylvania
Henry W. Blair, New Hampshire
Lucien B. Caswell, Wisconsin
W.W. Rice, Massachusetts
Nathan Cole, Missouri

On December 11, 1877, Clarkson N. Potter, New York was removed from the Committee and James W. Throckmorton, Texas was appointed Chairman of the Committee. Also on that date, Abram S. Hewitt, New York, was appointed to the Committee in the place of Clarkson N. Potter, New York.

Forty-Sixth Congress
(1879-1881)

Majority: Democrat
Minority: Republican

Robert M. McLane, Maryland

J.R. Chalmers, Mississippi
Archibald M. Bliss, New York
John B. Clarke, Jr., Missouri
Henry L. Dickey, Ohio
E. John Ellis, Louisiana
Benjamin F. Martin, West Virgina
Olin Wellborn, Texas

Alfred C. Harmer, Pennsylvania
James B. Belford, Colorado
John S. Newberry, Michigan
John M. Bailey, New York
Benjamin Butterworth, Ohio

- *Delegates from the Territories and the Resident Commissioner from the Commonwealth of Puerto Rico are italicized.*

Forty-Seventh Congress
(1881-1883)

Majority: Democrat
Minority: Republican

George C. Hazelton, Wisconsin

Alfred C. Harmer, Pennsylvania
Benjamin Butterworth, Ohio
James S. Robinson, Ohio
John Hammond, New York
John Paul, Virginia
C.B. Darrell, Louisiana
Charles B. Farwell, Illinois
James A. McKenzie, Kentucky
Archibald M. Bliss, New York
John F. House, Tennessee
Michael N. Nolan, New York

Forty-Eighth Congress
(1883-1885)

Majority: Democrat
Minority: Republican

George W. Cassidy, Nevada

James W. Throckmorton, Texas
George C. Cabell, Virginia
Phillip B. Thompson, Jr., Kentucky
Issac M. Jordan, Ohio
Charles F. Crisp, Georgia
George A. Post, Pennsylvania
James Wilson, Iowa
Stephen C. Millard, New York
Ransom W. Dunham, Illinois
Lewis Hanback, Kansas

Forty-Ninth Congress
(1885-1887)

Majority: Democrat
Minority: Republican

James W. Throckmorton, Texas

Charles F. Crisp, Georgia
George C. Cabell, Virginia
Poindexter Dunn, Arkansas
Archibald M. Bliss, New York
George D. Tillman, South Carolina
Joseph H. Outhwaite, Ohio
James D. Richardson, Tennessee
Lewis Hanback, Kansas
Adoniram J. Holmes, Iowa
James B. Everhart, Pennsylvania
Edward D. Hayden, Massachusetts
John B. Weber, New York

• *Delegates from the Territories and the Resident Commissioner from the Commonwealth of Puerto Rico are italicized.*

Fiftieth Congress
(1887-1889)

Majority: Democrat
Minority: Republican

Joseph H. Outhwaite, Ohio

Wiliam H. Crain, Texas
James D. Richardson, Tennessee
George T. Barnes, Georgia
Patrick A. Collins, Massachusetts
Asher G. Caruth, Kentucky
Charles Tracey, New York
Miles T. Granger, Connecticut

John B. Weber, New York
Adoniram J. Holmes, Iowa
John Dalzell, Pennsylvania
Alvin P. Hovey, Indiana
William E. Mason, Illinois

On January 17, 1889, Alvin P. Hovey, Indiana, was excused from the House of Representatives.

Fifty-First Congress
(1889-1891)

Majority: Republican
Minority: Democrat

John Dalzell, Pennsylvania

William E. Mason, Illinois
Frederick Miles, Connecticut
Henry L. Morey, Ohio
John Raines, New York
Orren C. Moore, New Hampshire
Rodney Wallace, Massachusetts
James P. Flick, Iowa

William H. Crain, Texas
Marion Biggs, California
George W. Cooper, Indiana
Joseph H. O'Nell, Massachusetts
James B. Reilly, Pennsylvania

Fifty-Second Congress
(1891-1893)

Majority: Democrat
Minority: Republican

James B. Reilly, Pennsylvania

Samuel W.T. Lanham, Texas
Edward Lane, Illinois
Jason B. Brown, Indiana
William T. Ellis, Kentucky
James W. Covert, New York
James N. Castle, Minnesota
Frederick S. Coolidge, Massachusetts
Henry C. Snodgrass, Tennessee
John T. Caine, Utah Territory

John Raines, New York
James P. Flick, Iowa
John Lind, Minnesota

- *Delegates from the Territories and the Resident Commissioner from the Commonwealth of Puerto Rico are italicized.*

Fifty-Third Congress
(1893-1895)

Majority: Democrat
Minority: Republican

James B. Reilly, Pennsylvania

Henry C. Snodgrass, Tennessee
Charles J. Boatner, Louisiana
Asher G. Caruth, Kentucky
John C. Kyle, Mississippi
Daniel N. Lockwood, New York
Thomas A.E. Weadock, Michigan
Charles K. Bell, Texas
Joseph C. Hendrix, New York

William A. Harris, Kansas
Henry W. Blair, New Hampshire
George W. Smith, Illinois
H. Henry Powers, Vermont
William P. Hepburn, Iowa
Henry A. Cooper, Wisconsin

Fifty-Fourth Congress
(1895-1897)

Majority: Republican
Minority: Democrat

H. Henry Powers, Vermont

William P. Hepburn, Iowa
Ashley B. Wright, Massachusetts
David K. Watson, Ohio
Frank S. Black, New York
William C. Arnold, Pennsylvania
Grove L. Johnson, California
Joel D. Hubbard, Missouri
George W. Faris, Indiana

Charles J. Boatner, Louisiana
John C. Kyle, Mississippi
Charles K. Bell, Texas
George P. Harrison, Alabama
Josiah Patterson, Tennessee
William Sulzer, New York

On March 20, 1896, Charles J. Boatner, Louisiana, was excused from the Committee.
On June 6, 1896, John I. Rinaker, Illinois, was appointed.
On January 7, 1897, Frank S. Black, New York, was excused from the House of Representatives.

- *Delegates from the Territories and the Resident Commissioner from the Commonwealth of Puerto Rico are italicized.*

Fifty-Fifth Congress
(1897-1899)

Majority: Republican
Minority: Democrat

H. Henry Powers, Vermont

William P. Hepburn, Iowa	James G. Maguire, California
Ashley B. Wright, Massachusetts	Edward W. Carmack, Tennessee
William C. Arnold, Pennsylvania	William H. Fleming, Georgia
George W. Faris, Indiana	James L. Slayden, Texas
William S. Kirkpatrick, Pennsylvania	William V.A. Sullivan, Mississippi
Denis M. Hurley, New York	James Cooney, Missouri
Frank G. Clarke, New Hampshire	
William B. Shattuc, Ohio	

On August 14, 1897, Ashley B. Wright, Mississisppi, died in office.
On December 18, 1897, William S. Kirkpatrick, Pennsylvania, was excused form the Committee and James H. Codding, Pennsylvania, was appointed in his place.
On May 31, 1898, William V. Sullivan, Mississippi, was excused.
On July 1, 1898, Robert T. Thorpe, Virginia, was appointed.
On February 26, 1899, Denis M. Hurley, New York, died in office.

Fifty-Sixth Congress
(1899-1901)

Majority: Republican
Minority: Democrat

H. Henry Powers, Vermont

William P. Hepburn, Iowa	James L. Slayden, Texas
George W. Faris, Indiana	Julian M. Quarles, Virginia
William B. Shattuc, Ohio	John L. Sheppard, Texas
William Alden Smith, Michigan	David E. Finley, South Carolina
Samuel A. Davenport, Pennsylvania	Edward T. Noonan, Illinois
Seth W. Brown, Ohio	
George E. Foss, Illinois	
Joseph E. Thropp, Pennsylvania	
Michael E. Driscoll, New York	

- *Delegates from the Territories and the Resident Commissioner from the Commonwealth of Puerto Rico are italicized.*

Fifty-Seventh Congress
(1901-1903)

Majority: Republican
Minority: Democrat

William Alden Smith, Michigan

William P. Hepburn, Iowa	James L. Slayden, Texas
William B. Shattuc, Ohio	John L. Sheppard, Texas
George E Foss, Illinois	David E. Finley, South Carolina
Michael E. Driscoll, New York	Thomas J. Creamer, New York
Henry W. Palmer, Pennsylvania	John J. Feely, Illinois
Wiliam H. Jackson, Maryland	
Frederick Storm, New York	
Charles B. Landis, Indiana	
Thomas F. Marshall, North Dakota	

On October 11, 1902, John L. Sheppard, Texas, died in office.
On December 6, 1902, Carter Glass, Virginia, was appointed to the Committee.

Fifty-Eighth Congress
(1903-1905)

Majority: Republican
Minority: Democrat

William Alden Smith, Michigan

Michael E. Driscoll, New York	William J. Wynn, California
William H. Jackson, Maryland	James L. Slayden, Texas
Stephen R. Morgan, Ohio	David E. Finley, South Carolina
Theobold Otjen, Wisconsin	Robert Baker, New York
Henry W. Palmer, Pennsylvania	Henry T. Rainey, Illinois
Moses P. Kinkaid, Nebraska	John Lind, Minnesota
Sydney E. Mudd, Maryland	
Milton J. Daniels, California	

• *Delegates from the Territories and the Resident Commissioner from the Commonwealth of Puerto Rico are italicized.*

Fifty-Ninth Congress
(1905-1907)

Majority: Republican
Minority: Democrat

Thomas S. Butler, Pennsylvania

Michael E. Driscoll, New York
Theobold Otjen, Wisconsin
Henry W. Palmer, Pennsylvania
Moses P. Kinkaid, Nebraska
Sydney E. Mudd, Maryland
William B. McKinley, Illinois
Albert F. Dawson, Iowa

James L. Slayden, Texas
David E. Finley, South Carolina
Henry T. Rainey, Illinois
William C. Houston, Tennessee
John S. Little, Akansas
William B. Lamar, Florida

On December 17, 1906, John M. Nelson, Wisconsin, was appointed to the Committee.
On January 14, 1907, John S. Little, Arkansas, was excused from the Committee.

Sixtieth Congress
(1907-1909)

Majority: Republican
Minority: Democrat

Thomas S. Butler, Pennsylvania

Michael E. Driscoll, New York
Moses P. Kinkaid, Nebraska
Sydney E. Mudd, Maryland
John M. Nelson, Wisconsin
Beman G. Dawes, Ohio
Edgar C. Ellis, Missouri
Sylvester C. Smith, California

James L. Slayden, Texas
Henry T. Rainey, illinois
William B. Lamar, Florida
Gilbert M. Hitchcock, Nebraska
George A. Bartlett, Nevada

On November 16, 1907, Elmer L. Fulton, Oklahoma, was appointed to the Committee after Oklahoma was admitted as a State.

Sixty-First Congress
(1909-1911)

Majority: Republican
Minority: Democrat

Thomas S. Butler, Pennsylvania

Michael E. Driscoll, New York
Moses P. Kinkaid, Nebraska
Sydney E. Mudd, Maryland
John M. Nelson, Wisconsin
James Kennedy, Ohio
Alfred B. Garner, Pennsylvania
Frank P. Woods, Iowa
Miles Poindexter, Washington

James L. Slayden, Texas
George A. Bartlett, Nevada
William D. Jamieson, Iowa
R.Y. Thomas, Jr., Kentucky
Martin A. Morrison, Indiana
John A. Martin, Colorado

- *Delegates from the Territories and the Resident Commissioner from the Commonwealth of Puerto Rico are italicized.*

MEMBERS OF THE PREDECESSOR COMMITTEES
COMMITTEE ON MINES AND MINING
39th - 79th Congresses (1865-1946)

Thirty-Ninth Congress
(1865-1867)

Majority: Republican
Minority: Democrat

William Higby, California

Delos R. Ashley, Nevada	Myer Strouse, Pennsylvania
Amasa Cobb, Wisconsin	William B. Allison, Iowa
John F. Driggs, Michigan	
James M. Ashley, Ohio	
J. H. D. Henderson, Oregon	
Thomas E. Noell, Missouri	

On December 6, 1866, William B. Allison, Iowa, was excused from further service on the Committee.
On December 10, 1866, Nathaniel G. Taylor, Tenessee, was appointed to the Committee.

Fortieth Congress
(1867-1869)

Majority: Republican
Minority: Democrat

William Higby, California

Delos R. Ashley, Nevada	George W. Woodward, Pennsylvania
John F. Driggs, Michigan	Charles Sitgreaves, New Jersey
James M. Ashley, Ohio	
Orange Ferriss, New York	
Morton C. Hunter, Indiana	
Rufus Mallory, Oregon	

On December 9, 1867, Charles Sitgreaves, New Jersey, was excused from further service on the Committee.
On December 10, 1867, James P. Knott, Kentucky, was appointed to the Committee to fill the vacancy.

- *Delegates from the Territories and the Resident Commissioner from the Commonwealth of Puerto Rico are italicized.*

Forty-First Congress
(1869-1871)

Majority: Republican
Minority: Democrat

Orange Ferriss, New York

Aaron A. Sargeant, California
Isaac R. Hawkins, Tennessee
Randolph Strickland, Michigan
Charles Pomeroy, Iowa
Isaac H. Duval West Virginia
Logan H. Roots, Arkansas

Edward F. Dickinson, Ohio
Benjamin T. Biggs, Delaware

On December 14, 1870, John Manning, Jr., North Carolina, was appointed to the Committee.

Forty-Second Congress
(1871-1873)

Majority: Republican
Minority: Democrat

Henry Waldron, Michigan

Aaron A. Sargent, California
Nathaniel P. Banks, Massachusetts
Worthington C. Smith, Vermont
James S. Negley, Pennsylvania
Walter L. Sessions, New York

Francis E. Shober, North Carolina
Pierce M. B. Young, Georgia
Charles W. Kendall, Nevada

Forty-Third Congress
(1873-1875)

Majority: Republican
Minority: Democrat

David P. Lowe, Kansas

James S. Negley, Pennsylvania
James Buffunton, Massachusetts
Jeremiah M. Rusk, Wisconsin
Jay A. Hubbell, Michigan
Horace F. Page, California
C. Christopher Sheats, Alabama
John R. Lynch, Mississippi

Charles W. Kendall, Nevada
Milton I. Southard, Ohio
Henry R. Harris, Georgia

• *Delegates from the Territories and the Resident Commissioner from the Commonwealth of Puerto Rico are italicized.*

Forty-Fourth Congress
(1875-1877)

Majority: Democrat
Minority: Republican

Richard P. Bland, Missouri

Jacob Turney, Pennsylvania
Milton J. Durham, Kentucky
Allen Potter, Michigan
N. Holmes Odell, New York
Randall L. Gibson, Louisiana
Alexander Campbell, Illinois

James L. Evans, Indiana
William Woodburn, Nevada
Lucien B. Caswell, Wisconsin
John R. Lynch, Mississippi

On March 30, 1876, the Speaker appointed *Martin Maginnis, Delegate from the Montana Territory*, to the Committee.

Forty-Fifth Congress
(1877-1879)

Majority: Democrat
Minority: Republican

George M. Beebe, New York

Joseph J. Davis, North Carolina
William H. Felton, Georgia
Francis D. Collins, Pennsylvania
Andrew R. Boone, Kentucky
David Rea, Missouri
James Taylor Jones, Alabama

Thomas Wren, Nevada
James H. Randolph, Tennessee
William S. Shallenberger, Pennsylvania
John W. Stone, Michigan
Hiram S. Stevens, Arizona Territory

Forty-Sixth Congress
(1879-1881)

Majority: Democrat
Minority: Republican

Adlai E. Stevenson, Illinois

Joseph H. Acklen, Louisiana
Robert F. Armfield, North Carolina
Gibson Atherton, Ohio
James R. Waddill, Missouri
Robert Klotz, Pennsylvania
John G. Campbell, Arizona Territory

George B. Loring, Massachusetts
John I. Mitchell, Pennsylvania
Milton G. Urner, Maryland
Edwin Einstein, New York

On April 23, 1979, Gibson Atherton, Ohio, and George B. Loring, Massachusetts, were excused from the Committee and Adoniram J. Warner, Ohio, and George M. Robeson, New Jersey, were appointed to the Committee.
On December 19, 1879, Campbell P. Berry, California; William G. Thompson, Iowa; and James B. Belford, Colorado, were appointed to the Committee.

- *Delegates from the Territories and the Resident Commissioner from the Commonwealth of Puerto Rico are italicized.*

Forty-Seventh Congress
(1881-1883)

Majority: Republican
Minority: Democrat

John Van Voorhis, New York

George R. Davis, Illinois
Henry H. Bingham, Pennsylvania
Abram Fulkerson, Virginia
Orlando Hubbs, North Carolina
William H. Calkins, Indiana
Thomas L. Young, Ohio

George W. Cassidy, Nevada
Campbell P. Berry, California
Benjamin Wood, New York
Charles N. Brumm, Pennsylvania
Granville H. Oury, Arizona Territory

On January 29, 1883, William H. Calkins, Indiana, was excused from the Committee, and Charles T. Doxey, Indiana, was appointed in his place.

Forty-Eighth Congress
(1883-1885)

Majority: Republican
Minority: Democrat

Richard Warner, Tennessee

George W. Cassidy, Nevada
Armstead M. Alexander, Missouri
Thomas G. Skinner, North Carolina
James F. Miller, Texas
Thomas J. Wood, Indiana
Robert S. Stevens, New York
Theodore F. Singiser, Idaho Territory

Milo White, Minnesota
Edward Breitung, Michigan
William W. Culbertson, Kentucky
James E. O'Hara, North Carolina

Forty-Ninth Congress
(1885-1887)

Majority: Democrat
Minority: Republican

Martin L. Clardy, Missouri

Charles T. O'Ferrall, Virginia
William D. Hill, Ohio
Thomas G. Skinner, North Carolina
James H. Jones, Texas
John R. Neal, Tennessee
Edward J. Gay, Louisiana
Frederick G. Barry, Mississippi

Milo White, Minnesota
William Woodburn, Nevada
James G. Lindsley, New York
George G. Symes, Colorado
Joseph McKenna, California
Curtis C. Bean, Arizona Territory

- *Delegates from the Territories and the Resident Commissioner from the Commonwealth of Puerto Rico are italicized.*

Fiftieth Congress
(1887-1889)

Majority: Democrat
Minority: Republican

Charles T. O'Ferrall, Virginia

Martin A. Foran, Ohio
Allen D. Candler, Georgia
John R. Neal, Tennessee
Edward W. Greenman, New York
Justin R. Whiting, Michigan
John Lynch, Pennsylvania
Marion Biggs, California
James Gunn, Idaho
Marcus A. Smith, Arizona Territory

William Woodburn, Nevada
Welty McCullogh, Pennsylvania
William H. Gest, Illinois
Thomas S. Flood, New York
John Nichols, North Carolina

Fifty-First Congress
(1889-1891)

Majority: Republican
Minority: Democrat

Thomas H. Carter, Montana

William Vandever, California
William H. Gest, Illinois
Hosea Townsend, Colorado
William M. Kinsey, Missouri
Samuel M. Stephenson, Michigan
Henry Stockbridge, Jr., Maryland
Myron H. McCord, Wisconsin

Alfred Rowland, North Carolina
Justin R. Whiting, Michigan
James B. Reilly, Pennsylvania
George W. Cooper, Indiana
Edward C. Venable, Virginia
Marcus A. Smith, Arizona Territory

On September 23, 1890, Edward C. Venable, Virginia, resigned from the House, after his election was contested.

• *Delegates from the Territories and the Resident Commissioner from the Commonwealth of Puerto Rico are italicized.*

Fifty-Second Congress
(1891-1893)

Majority: Democrat
Minority: Republican

William H.H. Cowels, North Carolina

George W. Cooper, Indiana
Samuel W. Peel, Arkansas
Timothy J. Campbell, New York
John O. Pendleton, West Virginia
Anthony Caminetti, California
Marshall Arnold, Missouri
Thomas Bowman, Iowa
Lucas M. Miller, Wisconsin
Marcus A. Smith, Arizona Territory

Hosea Townsend, Colorado
Samuel M. Stephenson, Michigan
Philip S. Post, Illinois
George F. Huff, Pennsylvania

Fifty-Third Congress
(1893-1895)

Majority: Democrat
Minority: Republican

Thomas A. E. Weadock, Michigan

William A. Sipe, Pennsylvania
George P. Ikirt, Ohio
George F. Richardson, Michigan
John J. McDannold, Illinois
Jeremiah V. Cockrell, Texas
William Baker, Kansas
Francis G. Newlands, Nevada
Joseph L. Rawlins, Utah Territory

Samuel M. Stephenson, Michigan
George B. Shaw, Wisconsin
Robert G. Cousins, Iowa
William Lilly, Pennsylvania

On December 1, 1893, William Lilly, Pennsylvania, died in office.
On December 18, 1893, Hezekiah S. Bundy, Ohio was appointed to the Committee.
On August 27, 1894, George B. Shaw, Wisconsin, died in office.

• *Delegates from the Territories and the Resident Commissioner from the Commonwealth of Puerto Rico are italicized.*

Fifty-Fourth Congress
(1895-1897)

Majority: Republican
Minority: Democrat

David D. Aitken, Michigan

Robert G. Cousins, Iowa
Charles S. Hartman, Montana
John Leisenring, Pennsylvania
Frank W. Mondell, Wyoming
Rosseau O. Crump, Michigan
Joseph V. Graff, Illinois
Frank M. Eddy, Minnesota
Nathan O. Murphy, Arizona Territory

Alexander M. Hardy, Indiana
Jeremiah V. Cockrell, Texas
Robert Neill, Arkansas
Joseph M. Kendall, Kentucky
Jethro A. Hatch, Indiana

On December 27, 1895, Joseph V. Graff, Illinois, was excused from the Committee.

Fifty-Fifth Congress
(1897-1899)

Majority: Republican
Minority: Democrat

Charles H. Grosvenor, Ohio

Rosseau O. Crump, Michigan
Frank M. Eddy, Minnesota
William L. Ward, New York
William Connell, Pennsylvania
Morgan B. Williams, Pennsylvania
Carlos D. Sheldon, Michigan

Charles S. Hartman, Montana
James Gunn, Idaho
Freeman T. Knowles, South Dakota
Farish Carter Tate, Georgia
Albert M. Todd, Michugan
Marcus A. Smith, Arizona Territory

Fifty-Sixth Congress
(1899-1901)

Majority: Republican
Minority: Democrat

Rousseau O. Crump, Michigan

Frank M. Eddy, Minnesota
William Connell, Pennsylvania
Carlos D. Sheldon, Michigan
Robert J. Gamble, South Dakota
William C. Lovering, Massachusetts
Frank W. Mondell, Wyoming
Malcom A. Moody, Oregon

Farish Carter Tate, Georgia
James W. Ryan, Pennsylvania
Edgar Wilson, Idaho
Albert J. Campbell, Montana
James K.P. Hall, Pennsylvania
John F. Wilson, Arizona Territory

- *Delegates from the Territories and the Resident Commissioner from the Commonwealth of Puerto Rico are italicized.*

Fifty-Seventh Congress
(1901-1903)

Majority: Republican
Minority: Democrat

Frank M. Eddy, Minnesota

William Connell, Pennsylvania
Carlos D. Sheldon, Michigan
Malcom A. Moody, Oregon
Webster E. Brown, Wisconsin
George R. Patterson, Pennsylvania
Charles F. Scott, Kansas
Charles H. Burke, South Dakota

Farish Carter Tate, Georgia
James K.P. Hall, Pennsylvania
Thomas L. Glenn, Idaho
Caldwell Edwards, Montana
John Wesley Gaines, Tennessee
Mark A. Smith, Arizona Territory

On November 29, 1902, James K.P. Hall, Pennsylvania, resigned from the House of Representatives.
On December 6, 1902, Alexander Billmeyer, Pennsylvania, was appointed to the Committee.

Fifty-Eighth Congress
(1903-1905)

Majority: Republican
Minority: Democrat

Webster E. Brown, Wisconsin

George R. Patterson, Pennsylvania
Charles F. Scott, Kansas
George F. Huff, Pennsylvania
Joseph M. Dixon, Montana
John N. Williamson, Oregon
Joseph Howell, Utah

Farish Carter Tate, Georgia
John Dougherty, Missouri
George Howell, Pennsylvania
Augustus O. Stanley, Kentucky
Francis E. Shober, New York
John F. Wilson, Arizona Territory

On February 10, 1904, George Howell, Pennsylvania, was excused form the Committee.
On February 27, 1904, Robert W. Bonynge, Colorado, was appointed to the Committee,
On December 12, 1904, James T. Heflin, Alabama, was appointed to the Committee.
On March 3, 1905, John Dougherty, Missouri, was excused from the Committee.

- *Delegates from the Territories and the Resident Commissioner from the Commonwealth of Puerto Rico are italicized.*

Fifty-Ninth Congress
(1905-1907)

Majority: Republican
Minority: Democrat

Webster E. Brown, Wisconsin

Thomas H. Dale, Pennsylvania
Charles F. Scott, Kansas
George F. Huff, Pennsylvania
Joseph M. Dixon, Montana
John N. Williamson, Oregon
Joseph Howell, Utah
Robert W. Bonynge, Colorado
Cassius M. Shartel, Missouri
William H. Andrews, New Mexico Territory

Augustus O. Stanley, Kentucky
J. Thomas Heflin, Alabama
Gordon Lee, Georgia
John T. Hunt, Missouri
Charles C. Reid, Arkansas

On Januray 4, 1907, John N. Williamson, Oregon, was excused from the Committee and William F. Englebright, California, was appointed in his place.
On December 1'8, 1906, Edward N. Sanders was appointed to the Committee.

Sixtieth Congress
(1907-1909)

Majority: Republican
Minority: Democrat

George F. Huff, Pennsylvania

Joseph Howell, Utah
Joseph W. Fordney, Michigan
Burton L. French, Idaho
William F. Englebright, California
Joseph G. Beale, Pennsylvania
Albert Douglas, Ohio
Philo Hall, South Dakota
Charles N. Pray, Montana

Gordon Lee, Georgia
George A. Bartlett, Nevada
Martin D. Foster, Illinois
Thomas D. Nicholls, Pennsylvania
Daniel W. Hamilton, Iowa
Winfield S. Hammond, Minnesota
Thomas Cale, Alaska Territory

• *Delegates from the Territories and the Resident Commissioner from the Commonwealth of Puerto Rico are italicized.*

Sixty-First Congress
(1909-1911)

Majority: Republican
Minority: Democrat

George F. Huff, Pennsylvania

Joseph Howell, Utah
William F. Englebright, California
Joseph W. Fordney, Michigan
Albert Douglas, Ohio
Charles N. Pray, Montana
Politte Elvins, Missouri
Charles E. Creager, Oklahoma
Alfred B. Garner, Pennsylvania
Ralph H. Cameron, Arizona Territory

George A. Bartlett, Nevada
Martin D. Foster, Illinois
Thomas D. Nicholls, Pennsylvania
Winfield S. Hammond, Minnesota
Cyrus Cline, Indiana
John A. Maguire, Nebraska

Sixty-Second Congress
(1911-1913)

Majority: Democrat
Minority: Republican

Martin D. Foster, Illinois

William B. Wilson, Pennsylvania
Edward T. Taylor, Colorado
Ralph W. Moss, Indiana
George White, Ohio
William J. Fields, Kentucky
Curtis H. Gregg, Pennsylvania
James A. Daugherty, Missouri
Adam B. Littlepage, West Virginia

Joseph Howell, Utah
Charles N. Pray, Montana
Campbell Bascom Slemp, Virginia
Robert M. Switzer, Ohio
Charles C. Bowman, Pennsylvania
Ralph H. Cameron, Arizona Territory

On December 11, 1912, Curtis H. Gregg, Pennsylvania, weas excused from the Committee.
On January 9, 1913, John R. Farr, Pennsylvania, was appointed to the Committee.

- *Delegates from the Territories and the Resident Commissioner from the Commonwealth of Puerto Rico are italicized.*

Sixty-Third Congress
(1913-1915)

Majority: Democrat
Minority: Republican

Martin D. Foster, Illinois

Edward T. Taylor, Colorado
Courtney W. Hamlin, Missouri
James F. Byrnes, South Carolina
Samuel M. Taylor, Arkansas
Perl D. Decker, Missouri
John M. Evans, Montana
Peter J. Dooling, New York
John J. Casey, Pennsylvania

Joseph Howell, Utah
Robert M. Switzer, Ohio
Richard W. Austin, Tennessee
Edwin E. Roberts, Nevada
Howard Sutherland, West Virginia
James Wickersham, Alaska Territory

Sixty-Fourth Congress
(1915-1917)

Majority: Democrat
Minority: Republican

Martin D. Foster, Illinois

Edward T. Taylor, Colorado
Courtney W. Hamlin, Missouri
Ralph W. Moss, Indiana
William G. Brown, Jr., West Virginia
Emmett Wilson, Florida
Carl C. Van Dyke, Minnesota
Meyer London, New York

Mahon M. Garland, Pennsylvania
Edward E. Denison, Illinois
Edward Cooper, West Virginia
William Frank James, Michigan
William H. Coleman, Pennsylvania
Edwin D. Ricketts, Ohio
James Wickersham, Alaska Territory

On March 9, 1916, William G. Brown, Jr., West Virginia, died in office.
On December 22, 1916, Otis T. Wingo, Arkansas, was appointed to the Committee.

• *Delegates from the Territories and the Resident Commissioner from the Commonwealth of Puerto Rico are italicized.*

Sixty-Fifth Congress
(1917-1919)

Majority: Democrat
Minority: Republican

Martin D. Foster, Illinois

Edward T. Taylor, Colorado
Courtney W. Hamlin, Missouri
Carl C. Van Dyke, Minnesota
Otis T. Wingo, Arkansas
Meyer London, New York
Andrew R. Brodbeck, Pennsylvania
Milton H. Welling, Utah
Charles A. Sulzer, Alaska Territory

Manyon M. Garland, Pennsylvania
Edward E. Denison, Illinois
Edward Cooper, West Virginia
William F. James, Michigan
Everett Sanders, Indiana
Nathan L. Strong, Pennsylvania

Sixty-Sixth Congress
(1919-1921)

Majority: Republican
Minority: Democrat

Mahlon M. Garland, Pennsylvania
(May 19, 1919 - November 19, 1920)
Marion E. Rhodes, Missouri
(November 19, 1920 - March 3, 1921)

Moses P. Kinkaid, Nebraska
Marion E. Rhodes, Missouri
James G. Monahan, Wisconsin
Leonard S. Echols, West Virginia
John M. Robison, Kentucky
Edwin B. Brooks, Illinois
William J. Burke, Pennsylvania
Oscar R. Luhring, Indiana

Otis T. Wingo, Arkansas
Milton H. Wlling, Utah
Peter J. Dooling, New York
Lucian W. Parrish, Texas
Everette B. Howard, Oklahoma

On November 19, 1920, Mahlon M. Garland, Pennsylvania, died in office and Marion E. Rhodes, Missouri, was appointed Chairman.

- *Delegates from the Territories and the Resident Commissioner from the Commonwealth of Puerto Rico are italicized.*

Sixth-Seventh Congress
(1921-1923)

Majority: Republican
Minority: Democrat

Marion E. Rhodes, Missouri

Leonard S. Echols, West Virginia
John M. Robison, Kentucky
Edwin B. Brooks, Illinois
Oscar R. Luhring, Indiana
Charles R. Connell, Pennsylvania
Samuel S. Arentz, Nevada
William Williamson, South Dakota
Don B. Colton, Utah
Mayer London, New York
Dan A. Sutherland, Alaska Territory

Otis T. Wingo, Arkansas
Lilius B. Rainey, Alabama
George K. Favrot, Louisiana
Fletcher B. Swank, Oklahoma

On September 26, 1922, Charles R. Connell, Pennsylvania, died in office.
On December 11, 1922, James G. MacLafferty, California, was appointed to the Committee.

Sixty-Eighth Congress
(1923-1925)

Majority: Republican
Minority: Democrat

John M. Robison, Kentucky

William Williamson, South Dakota
Don B. Coulton, Utah
James G. MacLafferty, California
Charles E. Winter, Wyoming
William H. Sproul, Kansas
Scott Leavett, Montana
George F. Brumm, Pennsylvania
Joe J. Manlove, Missouri
Dan A. Sutherland, Alaska Territory

George K. Favrot, Louisiana
Arthur H. Greenwood, Indiana
Herbert W. Cummings, Pennsylvania
Thomas J. Lilly, West Virginia
Charles L. Richards, Nevada
Mel G. Underwood, Ohio

- *Delegates from the Territories and the Resident Commissioner from the Commonwealth of Puerto Rico are italicized.*

Sixty-Ninth Congress
(1925-1927)

Majority: Republican
Minority: Democrat

John M. Robison, Kentucky

William Williamson, South Dakota
Don B. Colton, Utah
Charles E. Winter, Wyoming
William H. Sproul, Kansas
George F. Brumm, Pennsylvania
Joe J. Manlove, Missouri
Arthur M. Free, California
Edmond N. Carpenter, Pennsylvania
Dan A. Sutherland, Alaska Territory

Arthur H. Geenwood, Indiana
Mell G. Underwood, Ohio
Joseph Whitehead, Virginia
Andrew L. Somers, New York
Butler B. Hare, South Carolina
Virgil M. Chapman, Kentucky

On January 5, 1926, Samuel S. Arentz, Nevada, was appointed to the Committee after Edmond N. Carpenter.
On August 31, 1926, Arthur M. Free, California, was excused from the Committee and Harry L. Engelbright, California, was appointed in his place.

Seventieth Congress
(1927-1929)

Majority: Republican
Minority: Democrat

John M. Robison, Kentucky

William Williamson, South Dakota
Don B. Colton, Utah
Charles E. Winter, Wyoming
William H. Sproul, Kansas
Joe J. Manlove, Missouri
Samuel S. Arentz, Nevada
Harry L. Englebright, California
Charles L. Gifford, Massachusetts
J. Russell Leech, Pennsylvania
Dan A. Sutherland, Alaska Territory

Arthur H. Geenwood, Indiana
Mell G. Underwood, Ohio
Joseph Whitehead, Virginia
Andrew L. Somers, New York
Butler B. Hare, South Carolina
Everett Kent, Pennsylvania

On December 19, 1928, J. Russell Leech, Pennsylvania, was excused from the Committee.

- *Delegates from the Territories and the Resident Commissioner from the Commonwealth of Puerto Rico are italicized.*

Seventy-First Congress
(1929-1931)

Majority: Republican
Minority: Democrat

John M. Robison, Kentucky
(April 15, 1929 - January 10, 1930)
William H. Sproul, Kansas
(January 10, 1930 - January 5, 1931)

Don B. Colton, Utah
Joe J. Manlove, Missouri
William H. Sproul, Kansas
Samuel S. Arentz, Nevada
Harry L. Englebright, California
Charles E. Kiefner, Missouri
Hugh Ike Shott, West Virginia
Charles M. Turpin, Pennsylvania
Frank M. Ramey, Illinois
Dan A. Sutherland, Alaska Territory

Arthur H. Geenwood, Indiana
Mell G. Underwood, Ohio
Joseph Whitehead, Virginia
Andrew L. Somers, New York
Butler B. Hare, South Carolina
Joseph L. Smith, West Virginia

On January 10, 1930, John M. Robnson, Kentucky, resigned from the House and William H. Sproul, Kansas, was appointed Chairman in his place.
On March 3, 1930, Charles Finley, Kentucky, was appointed to the Committee.
On December 8, 1930, Butler B. Hare, South Carolina, was excused from the Committee and Claude V. Parsons, Illinois, was appointed in his place.
On December 15, 1930, Federick C. Loofbourow, Utah, was appointed to the Committee.

Seventy-Second Congress
(1931-1933)

Majority: Republican
Minority: Democrat

Joseph L. Smith, West Virginia

Mell G. Underwood, Ohio
Andrew L. Somers, New York
Claude V. Parsons, Illinois
John M. Evans, Montana
William P. Cole, Jr., Maryland
John W. Boehne, Jr., Indiana
Kent E. Keller, Illinois
Lynn S. Hornor, West Virginia
James Wickersham, Alaska Territory

Joe J. Manlove, Missouri
Samuel S. Arentz, Nevada
Harry L. Englebright, California
Hugh Ike Shott, West Virginia
Charles M. Turpin, Pennsylvania
Charles Finley, Kentucky
Harold C. McGugin, Kansas

- *Delegates from the Territories and the Resident Commissioner from the Commonwealth of Puerto Rico are italicized.*

Seventy-Third Congress
(1933-1935)

Majority: Democrat
Minority: Republican

Joseph L. Smith, West Virginia

Andrew L. Somers, New York
Lynn S. Hornor, West Virginia
W. Ben Cravens, Arkansas
Virginia E. Jenckes, Indiana
Finley Hamilton, Kentucky
Orrice Abe Murdock, Jr. Utah
Frank H. Lee, Missouri
William M. Berlin, Pennsylvania
James Frank Gillespie, Illinois
J. Hardin Peterson, Florida
Will Rogers, Oklahoma
William R. Thom, Ohio
Alfred F. Beiter, New York
Anthony J. Dimond, Alaska Territory

Harry L. Englebright, California
Charles M. Turpin, Pennsylvania
Harold C. McGugin, Kansas
Leroy T. Marshall, Ohio

On March 30, 1933, James Frank Gillespie, Illinois, was excused from the Committee.
On April 3, 1933, Walter Nesbit, Illinois, was appointed to the Committee.
On May 8, 1933, Albert C. Willford, Iowa, was appointed to the Committee after Walter Nesbit.
On September 23, 1933, Lynn S. Horner, West Virginia, died in office.
On January 15, 1934, Ray P. Chase, Minnesota, was appointed to the Committee.
On January 20, 1934, Robert T. Secrest, Ohio, was appointed to the Committee.

Seventy-Fourth Congress
(1935-1937)

Majority: Democrat
Minority: Republican

Joseph L. Smith, West Virginia

Andrew L. Somers, New York
W. Ben Cravens, Arkansas
Virginia E. Jenckes, Indiana
Orrice Abe Murdock, Jr., Utah
William M. Berlin, Pennsylvania
J. Hardin Peterson, Florida
Will Rogers, Oklahoma
Alfred F. Beiter, New York
Robert T. Secrest, Ohio
Harry H. Mason, Illinois
Elmer J. Ryan, Minnesota
Paul R. Greever, Wyoming
Don Gingery, Pennsylvania
George J. Schneider, Wisconsin
Anthony J. Dimond, Alaska Territory

Harry L. Englebright, California
Charles M. Turpin, Pennsylvania
Leroy T. Marshall, Ohio
William A. Pittenger, Minnesota
Dewey J. Short, Missouri

On January 18, 1936, Verner W. Main, Michigan, was appointed to the Committee after Dewey J. Short.

• *Delegates from the Territories and the Resident Commissioner from the Commonwealth of Puerto Rico are italicized.*

Seventy-Fifth Congress
(1937-1939)

Majority: Democrat
Minority: Republican

Joseph L. Smith, West Virginia

Andrew L. Somers, New York
William Ben Cravens, Arkansas
Virginia E. Jenckes, Indiana
Orrice Abe Murdock, Jr. Utah
J. Hardin Peterson, Florida
Will Rogers, Oklahoma
Alfred F. Beiter, New York
Robert T. Secrest, Ohio
Elmer J. Ryan, Minnesota
Paul R. Greever, Wyoming
Don Gingery, Pennsylvania
Harold K. Claypool, Ohio
Luther Patrick, Alabama
Harry R. Sheppard, California
Clyde L. Garrett, Texas
John H. Flannery, Pennsylvania
George J. Schneider, Wisconsin
Anthony J. Dimond, Alaska Territory

Harry L. Englebright, California
Dewey J. Short, Missouri
John M. Robinson, Kentucky
Francis H. Case., South Dakota
William Lemke, North Dakota
Richard M. Simpson, Pennsylvania

Seventy-Sixth Congress
(1939-1941)

Majority: Democrat
Minority: Republican

Joseph L. Smith, West Virginia

Andrew L. Somers, New York
J. Hardin Peterson, Florida
Robert T. Secrest, Ohio
Harold K. Claypool, Ohio
Guy L. Moser, Pennsylvania
William D. Bryon, Maryland
Lindley G. Beckworth, Sr., Texas
A. S. (Mike) Monroney, Oklahoma
William F. Norrell, Arkansas
Vito Marcantonio, New York
David J. Ward, Maryland
Anthony J. Dimond, Alaska Territory

Harry L. Englebright, California
John M. Robinson, Kentucky
Frederick V. Bradley, Michigan
Gerald W. Landis, Indiana
Earl R. Lewis, Ohio
Ivor D. Fenton, Pennsylvania
Thomas T. Winter, Kansas

On April 13, 1939, A. S. (Mike) Monroney, Oklahoma, was excused from the Committee.
On July 24, 1939, William D. Bryon, Maryland was excused from the Committee and John R. Murdock, Arizona, was appointed in his place.
On September 28, 1939, William Fadjo Cravens, Arkansas, was appointed to the Committee.
On May 8, 1940, Jennings Randolph, West Virginia, was appointed to the Committee.
On June 14, 1940, Earl R. Lewis, Ohio, was excused from the Committee.
On August 5, 1940, Charles Hawks, Jr., Wisconsin, was appointed to the Committee.

- *Delegates from the Territories and the Resident Commissioner from the Commonwealth of Puerto Rico are italicized.*

Seventy-Seventh Congress
(1941-1943)

Majority: Democrat
Minority: Republican

Joseph L. Smith, West Virginia

Andrew L. Somers, New York
J. Hardin Peterson, Florida
Robert T. Secrest,Ohio
Harold K. Claypool, Ohio
Lindley G. Beckworth, Sr., Texas
William F. Norrell, Arkansas
John R. Murdock, Arizona
Jennings Randolph, West Virginia
Alfred F. Beiter, New York
William J. Fitzgerald, Connecticut
Augustine B. Kelly, Pennsylvania
James Domengeaux, Louisiana
Vito Marcantonio, New York
Anthony J. Dimond, Alaska Territory

Harry L. Englebright, California
John M. Robinson, Kentucky
Frederick V. Bradley, Michigan
Gerald W. Landis, Indiana
Ivor D. Fenton, Pennsylvania
Thomas T. Winter, Kansas
Cecil W. (Runt) Bishop, Illinois

On December 5, 1941, William J. Fitzgerald, Connecticut, was excused from the Committee.
On December 17, 1941, Ivor D. Fenton, Pennsylvania, was excused from the Committee.
On January 12, 1941, Robert F. Rockwell, Colorado, was appointed to the Committee after Cecil W. (Runt) Bishop.

Seventy-Eighth Congress
(1943-1945)

Majority: Democrat
Minority: Republican

Joseph L. Smith, West Virginia

Andrew L. Somers, New York
J. Hardin Peterson, Florida
John R. Murdock, Arizona
Jennings Randolph, West Virginia
Augustine B. Kelley, Pennsylvania
James Domengeaux, Louisiana
Compton I. White, Idaho
Antonio M. Fernandez, New Mexico
R. Grant Furlong, Pennsylvania
James H. Morrison, Louisiana
Anthony J. Dimond, Alaska Territory

Harry L. Englebright, California
John M. Robinson, Kentucky
Frederick V. Bradley, Michigan
Gerald W. Landis, Indiana
C.W. (Runt) Bishop, Illinois
Robert C. Rockwell, Colorado
Calvin D. Johnson, Illinois
William P. Elmer, Missouri
Walter E. Brehm, Ohio

On January 25, 1943, James H. Morrison, Louisiana, was excused from the Committee.
On May 13, 1943, Harry L. Englebright, California, died in office.
On October 4, 1943, Claire Engle, California, was appointed to the Committee.
On May 25, 1943, Matthew H. Ellsworth, Oregon, was appointed to the Committee.
On April 15, 1944, James Domengeaux, Louisiana, was excused from the Committee.
On November 21, 1944, Walter E. Brehm, Ohio, was excused from the Committee.

- *Delegates from the Territories and the Resident Commissioner from the Commonwealth of Puerto Rico are italicized.*

Seventy-Ninth Congress
(1945-1947)

Majority: Democrat
Minority: Republican

Andrew L. Somers, New York

J. Hardin Peterson, Florida
John R. Murdock, Arizona
Jennings Randolph, West Virginia
Augustine B. Kelley, Pennsylvania
Compton I. White, Idaho
Clair Engle, California
Erland H. Hedrick, West Virginia
Albert S.J. Carnahan, Missouri
William J. Gallagher, Minnesota
Thomas E. Morgan, Pennsylvania
Berkeley L. Bunker, Nevada
Edward L. Bartlett, Alaska Territory

John M. Robinson, Kentucky
Frederick V. Bradley, Michigan
Gerald W. Landis, Indiana
Cecil W. (Runt) Bishop, Illinois
Robert C. Rockwell, Colorado
Matthew H. Ellsworth, Oregon
Walter E. Brehm, Ohio
Robert J. Corbett, Pennsylvania
George B. Schwabe, Oklahoma

On May 28, 1945, Cecil W. (Runt) Bishop, Illinois, was excused from the Committee.
On June 25, 1945, Wesley A. D'Ewart, Montana, was appointed to the Committee.
On January 31, 1946, M. Harris Ellsworth, Oregon, was excused from the Committee.
On March 14, 1946, Albert S.J. Carnahan, Missouri, was excused from the Committee.
On April 16, 1946, George B. Schwabe, Oklahoma, was excused from the Committee.
On June 14, 1946, Carl H. Hoffman, Pennsylvania, was appointed to the Committee after Wesley A. D'Ewart.
On August 13, 1946, William J. Gallagher, Minnesota, died in office.

• *Delegates from the Territories and the Resident Commissioner from the Commonwealth of Puerto Rico are italicized.*

MEMBERS OF THE PREDECESSOR COMMITTEES
COMMITTEE ON IRRIGATION OF ARID LANDS
(IRRIGATION AND RECLAMATION)
(1893-1946) 53d-79th

In 1924, the Committee Changed its name from Committee on Irrigation of Arid Lands (occasionally listed as Irrigation of the Arid Lands) to Committee on Irrigation and Reclamation.

Fifty-Third Congress
(1893-1895)

Majority: Democrat
Minority: Republican

George W. Cooper, Indiana

Marcus C. Lisle, Kentucky	Willis Sweet, Idaho
Thomas M. Paschal, Texas	Wiliam H. Doolittle, Washington
James G. Maguire, California	Charles S. Hartman, Montana
George F. Richardson, Michigan	James A. Tawney, Minnesota
Lafayette Pence, Colorado	

On July 7, 1894, Thoma M. Paschal, Texas was excused from the Committee.
On August 16, 1894, Horace L. Moore, Kansas, was appointed to the Committee.
On December 6, 1894, Michael Griffin, Wisconsin, was appointed to the Committee.

Fifty-Fourth Congress
(1895-1897)

Majority: Republican
Minority: Democrat

Binger Hermann, Oregon

John A. Barham, California	Joseph C. Hutcheson, Texas
Edgar Wilson, Idaho	Joseph E. Washington, Tennessee
John F. Shafroth, Colorado	Charles L. Bartlett, Georgia
Frank W. Mondell, Wyoming	John C. Bell, Colorado
Robert J. Gamble, South Dakota	
Samuel C. Hyde, Washington	

Fifty-Fifth Congress
(1897-1899)

Majority: Republican
Minority: Democrat

William R. Ellis, Oregon

Benjamin F. Howell, New Jersey	Roderick D. Sutherland, Nebraska
Warren B. Hooker, New York	John E. Osborne, Wyoming
Thomas H. Tongue, Oregon	John E. Kelly, South Dakota
John A. Barham, California	
John J. Jenkins, Wisconsin	
Charles B. Landis, Indiana	
John F. Shafroth, Colorado	

Fifty-Sixth Congress
(1899-1901)

Majority: Republican
Minority: Democrat

Thomas H. Tongue, Oregon

John A. Barham, California	Roderick D. Sutherland, Nebraska
John J. Jenkins, Wisconsin	Edgar Wilson, Idaho
George W. Ray, New York	Athelston Gaston, Pennsylvania
Vespasian Warner, Illinois	
William A. Reeder, Kansas	
Fremont O. Phillips, Ohio	
John F. Shafroth, Colorado	

On May 1, 1900, John F. Shafroth, Colorado was excused from the Committee and William H. King, Utah was appointed to the Committee.

Fifty-Seventh Congress
(1901-1903)

Majority: Republican
Minority: Democrat

Thomas H. Tounge, Oregon

John J. Jenkins, Wisconsin	Francis G. Newlands, Nevada
George W. Ray, New York	William Neville, Nebraska
William A. Reeder, Kansas	Oscar W. Underwood, Alabama
Frank W. Mondell, Wyoming	John D. Bellamy, North Carolina
George Sutherland, Utah	
Charles Q. Tirrell, Massachusetts	

On September 11, 1902, George W. Ray, New York, resigned from the House of Representatives.
On December 11, 1902, John J. Jenkins, Wisconsin, was excused from the Committee and John W. Dwight, New York, and Frank B. Brandegee, Connecticut, were appointed to fille the vacancies on Committee.

Fifty Eighth Congress
(1903-1905)

Majority: Republican
Minority: Democrat

Frank W. Mondell, Wyoming

William A. Reeder, Kansas
Charles Q. Tirrell, Massachusetts
John W. Dwight, New York
Thomas F. Marshall, North Dakota
Allen F. Cooper, Pennsylvania
John N. Williamson, Oregon

Oscar W. Underwood, Alabama
Gilbert M. Hitchcock, Nebraska
Clarence D. Van Duzer, Nevada
Theodore A. Bell, California

Fifty-Ninth Congress
(1905-1907)

Majority: Republican
Minority: Democrat

Frank W. Mondell, Wyoming

William A. Reeder, Kansas
John W. Dwight, New York
Thomas F. Marshall, North Dakota
Allen F. Cooper, Pennsylvania
John N. Williamson, Oregon
Ralph D. Cole, Ohio
John L. Kennedy, Nebraska

Clarence D. Van Duzer, Nevada
William R. Smith, Texas
Henry T. Rainey, Illinois
William R. Hearst, New York
Charles C. Reid, Arkansas

Sixtieth Congress
(1907-1909)

Majority: Republican
Minority: Democrat

Wiliam A. Reeder, Kansas

John W. Dwight, New York
Thomas F. Marshall, North Dakota
Allen F. Cooper, Pennsylvania
Ralph D. Cole, Ohio
Moses P. Kinkaid, Nebraska
William F. Englebright, California
William R. Ellis, Oregon

William R. Smith, Texas
Henry T. Rainey, Illinois
James O. Patterson, South Carolina
Gilbert M. Hitchcock, Nebraska
George A. Bartlett, Nevada

- *Delegates from the Territories and the Resident Commissioner from the Commonwealth of Puerto Rico are italicized.*

Sixty-First Congress
(1909-1911)

Majority: Republican
Minority: Democrat

William A. Reeder, Kansas

Ralph D. Cole, Ohio
Moses P. Kinkaid, Nebraska
William F. Englebright, California
William S. Greene, Massachusetts
John E. Andrus, New York
Henry W. Palmer, Pennsylvania
James W. Good, Iowa

William R. Smith, Texas
Henry T. Rainey, Illinois
Gilbert M. Hitchcock, Nebraska
George A. Bartlett, Nevada
Robert Y. Thomas, Jr., Kentucky

Sixty-Second Congress
(1911-1913)

Majority: Democrat
Minority: Republican

William R. Smith, Texas

Arsène P. Pujo, Louisiana
James E. Ellerbe, South Carolina
Atterson W. Rucker, Colorado
Dudley M. Hughes, Georgia
Edward T. Taylor, Colorado
John E. Raker, California
Charles B. Smith, New York

Moses P. Kinkaid, Nebraska
William S. Greene, Massachusetts
John E. Andrus, New York
Edwin E. Roberts, Nevada
Abraham W. Lafferty, Oregon

On March 4, 1912, Carl T. Hayden, Arizona, and George Curry, New Mexico, were appointed to the Committee.

Sixty-Third Congress
(1913-1915)

Majority: Democrat
Minority: Republican

William R. Smith, Texas

Edward T. Taylor, Colorado
John E. Raker, California
Carl T. Hayden, Arizona
William W. Rucker, Missouri
Harvey B. Furgusson, New Mexico
Tom Stout, Montana
Stanley E. Bowdle, Ohio
John R. Connelly, Kansas

Moses P. Kinkaid, Nebraska
William S. Greene, Massachusetts
Edwin E. Roberts, Nevada
Addison T. Smith, Idaho
Jacob Johnson, Utah
Nicholas J. Sinnott, Oregon

• *Delegates from the Territories and the Resident Commissioner from the Commonwealth of Puerto Rico are italicized.*

Sixty-Fourth Congress
(1915-1917)

Majority: Democrat
Minority: Republican

William R. Smith, Texas

Edward T. Taylor, Colorado
John E. Raker, California
Carl T. Hayden, Arizona
William W. Rucker, Missouri
Tom Stout, Montana
Harry L. Gandy, South Dakota
Clarence C. Dill, Washington

Moses P. Kinkaid, Nebraska
Edwin E. Roberts, Nevada
Nicholas J. Sinnott, Oregon
Porter H. Dale, Vermont
Elijah C. Hutchinson, New Jersey
Benigno C. Hernandez, New Mexico
Robert M. McCracken, Idaho

Sixty-Fifth Congress
(1917-1919)

Majority: Democrat
Minority: Republican

Edward T. Taylor, Colorado

John E. Raker, California
Carl T. Hayden, Arizona
Harry L. Gandy, South Dakota
Clarence C. Dill, Washington
Milton H. Welling, Utah
Thomas L. Blanton, Texas

Moses P. Kinkaid, Nebraska
Edwin A. Roberts, Nevada
Nicholas J. Sinnott, Oregon
Merril Moores, Indiana
Ernest Lundeen, Minnesota
Edward C. Little, Kansas

On December 15, 1917, Charles B. Timberlake, Colorado, was appointed to the Committee.
On January 4, 1918, Thomas L. Blanton, Texas, was excused from the Committee.
On January 20, 1918, William C. Wright, Georgia, was appointed to the Committee.
On February5, 1918, William B. Walton, New Mexico, was appointed to the Committee.

Sixty-Sixth Congress
(1919-1921)

Majority: Republican
Minority: Democrat

Moses P. Kinkaid, Nebraska

Nicholas J. Sinnott, Oregon
Edward C. Little, Kansas
Addison T. Smith, Idaho
John M. Baer, North Dakota
Benigno C. Hernandez, New Mexico
John W. Summers, Washington
Henry E. Barbour, California
Charles J. Thompson, Ohio

Edward T. Taylor, Colorado
Carl Hayden, Arizona
Milton H. Welling, Utah
Charles R. Evans, Nevada
Claude B. Hudspeth, Texas

- *Delegates from the Territories and the Resident Commissioner from the Commonwealth of Puerto Rico are italicized.*

Sixty-Seventh Congress
(1921-1923)

Majority: Republican
Minority: Democrat

Moses P. Kinkaid, Nebraska
(April 11, 1921 - July 6, 1922)
Addison T. Smith, Idaho
(July 6, 1922 - March 3, 1923)

Nicholas J. Sinnott, Oregon	Carl T. Hayden, Arizona
Edward C. Little, Kansas	Claude B. Hudspeth, Texas
Addison T. Smith, Idaho	John E. Raker, California
John W. Summers, Washington	Homer L. Lyon, North Carolina
Henry E. Barbour, California	William B. Bankhead, Alabama
Elmer O. Leatherwood, Utah	
William Williamson, South Dakota	
Samuel S. Arentz, Nevada	
Manuel Herrick, Oklahoma	

On July 6, 1922, Moses P. Kinkaid, Nebraska, died in office and Addison T. Smith, Idaho was appointed Chairman in his pplace.
December 11, 922, Augustine R. Humphrey, Nebraska, was appointed to the Committee.

Sixty-Eighth Congress
(1923-1925)

Majority: Republican
Minority: Democrat

Addison T. Smith, Idaho

Nicholas J. Sinnott, Oregon	Carl Hayden, Arizona
Edward C. Little, Kansas	Claude B. Hudspeth, Texas
Elmer O. Leatherwood, Utah	John E. Raker, California
Robert G. Simmons, Nebraska	William C. Lankford, Georgia
Scott Leavitt, Montana	Charles L. Richards, Nevada
Charles E. Winter, Wyoming	James B. Reed, Arkansas
Milton C. Garber, Oklahoma	Miles C. Allgood, Alabama

On March 21, 1924, Samuel B. Hill, Washington, was appointed to the Committee.
On December 4, 1924, Ulysses S. Guyer, Kansas, was appointed to the Committee.

- *Delegates from the Territories and the Resident Commissioner from the Commonwealth of Puerto Rico are italicized.*

COMMITTEE NAME CHANGED TO THE COMMITTEE ON IRRIGATION AND RECLAMATION

Sixty-Ninth Congress (1928-1927)

Majority: Republican
Minority: Democrat

Addison T. Smith, Idaho

Nicholas J. Sinnott, Oregon	Carl T. Hayden, Arizona
Edward C. Little, Kansas	Claude B. Hudspeth, Texas
Elmer O. Leatherwood, Utah	John E. Raker, California
Scott Leavitt, Montana	William C. Lankford, Georgia
Charles E. Winter, Wyoming	James B. Reed, Arkansas
Philip D. Swing, California	Miles C. Allgood, Alabama
Samuel S. Arentz, Nevada	Samuel B. Hill, Washington
John C. Allen, Illinois	William M. Whittington, Mississippi
Frederick M. Davenport, New York	John Morrow, New Mexico

Seventieth Congress (1927-1929)

Majority: Republican
Minority: Democrat

Addison T. Smith, Idaho

Nicholas J. Sinnott, Oregon	Claude B. Hudspeth, Texas
Elmer O. Leatherwood, Utah	William C. Lankford, Georgia
Scott Leavitt, Montana	James B. Reed, Arkansas
Charles E. Winter, Wyoming	Miles C. Allgood, Alabama
Philip D. Swing, California	Samuel B. Hill, Washington
Samuel S. Arentz, Nevada	John Morrow, New Mexico
John C. Allen, Illinois	Lewis W. Douglas, Arizona
Frederick M. Davenport, New York	S. Harrison White, Colorado

On December 9, 1928, Robert R. Butler, Oregon, was appointed to the Committee.

• *Delegates from the Territories and the Resident Commissioner from the Commonwealth of Puerto Rico are italicized.*

Seventy-First Congress
(1929-1931)

Majority: Republican
Minority: Democrat

Addison T. Smith, Idaho

Elmer O. Leatherwood, Vermont	Claude B. Hudspeth, Texas
Scott Leavitt, Montana	William C. Lankford, Georgia
Philip D. Swing, California	Miles C. Allgood, Alabama
Samuel S. Arentz, Nevada	Edward E. Eslick, Tennessee
Robert R. Butler, Oregon	Joseph Whitehead, Virginia
Fred G. Johnson, Nebraska	Robert S. Hall, Mississippi
Vincent M. Carter, Wyoming	David D. Glover, Arkansas
Thomas J. Halsey, Missouri	Numa F. Montet, Louisiana
Don B. Colton, Utah	

On December 24, 1929, Elmer O. Leatherwood, Utah, died in office.
On December 8, 1930, Edward E. Eslick, Tennessee, was excused from the Committee and Frank W. Hancock, North Carolina was appointed in his place.

Seventy-Second Congress
(1931-1933)

Majority: Democrat
Minority: Republican

Robert S. Hall, Mississippi

William C. Lankford, Georgia	Addison T. Smith, Idaho
Miles C. Allgood, Alabama	Scott Leavitt, Montana
Allard H. Gasque, South Carolina	Philip D. Swing, California
Oliver H. Cross, Texas	Samuel S. Arentz, Nevada
James F. Fulbright, Missouri	Robert R. Butler, Oregon
Dennis Chavez, New Mexico	Vincent M. Carter, Wyoming
John E. Miller, Arkansas	Frederick C. Loofbourow, Utah
John H. Overton, Louisiana	
Charles H. Martin, Oregon	

• *Delegates from the Territories and the Resident Commissioner from the Commonwealth of Puerto Rico are italicized.*

Seventy-Third Congress
(1933-1935)

Majority: Democrat
Minority: Republican

Dennis Chavez, New Mexico

Miles C. Allgood, Alabama
Allard H. Gasque, South Carolina
Charles H. Martin, Oregon
Terry M. Carpenter, Nebraska
Compton I. White, Idaho
Roy E. Ayers, Montana
Knute Hill, Washington
Henry E. Stubbs, California
Claude E. Cady, Michigan
James G. Scrugham, Nevada
James William Robinson, Utah
Joseph W. Bailey, Jr., Texas
J. Hardin Peterson, Florida
Theodore B. Werner, South Dakota

Vincent M. Carter, Wyoming
Fred A. Hartly, Jr., New Jersey
William E. Hess, Ohio
J. Roland Kinzer, Nebraska
James L. Whitley, New York
Patrick H. Moynihan, Illinois

On May 5, 1933, Joseph W. Bailey, Jr., Texas, was excused from the Committee.
On May 8, 1933, Milton H. West, was appointed to the Committee.
On June 8, 1933, Henry E. Stubbs, California, was excused from the Committee.
On January 20, 1934, Isabella S. Greenway, Arizona, was appointed to the Committee.

Seventy-Fourth Congress
(1935-1937)

Majority: Democrat
Minority: Republican

Compton I. White, Idaho

Allard H. Gasque, South Carolina
Roy E. Ayers, Montana
Knute Hill, Washington
Henry E. Stubbs, California
James W. Robinson, Utah
J. Hardin Peterson, Florida
Theodore B. Werner, South Dakota
Milton H. West, Texas
Isabella S. Greenway, Arizona
Herron Pearson, Tennessee
Paul R. Greever, Wyoming
John L. McClellan, Arkansas
Charles L . South, Texas
Orville Zimmerman, Missouri
John J. Dempsey, New Mexico

Fred A. Hartley, Jr., New Jersey
William E. Hess, Ohio
J. Roland Kinzer, Pennsylvania
William A. Ekwall, Oregon
Bertand W. Gearhart, California

- *Delegates from the Territories and the Resident Commissioner from the Commonwealth of Puerto Rico are italicized.*

Seventy-Fifth Congress
(1937-1939)

Majority: Democrat
Minority: Republican

Compton I. White, Idaho

Allard H. Gasque, South Carolina
Knute Hill, Washington
Henry E. Stubbs, California
James W. Robinson, Utah
Milton H. West, Texas
Paul R. Greever, Wyoming
Charles L . South, Texas
John J. Dempsey, New Mexico
Phillip C. Ferguson, Oklahoma
Peterson Jarman, Alabama
Albert Thomas, Texas
John R. Murdock, Arizona
James F. O'Connor, Montana
Nan W. Honeyman, Oregon

Fred A. Hartley, Jr., New Jersey
Bertand W. Gearhart, California
Francis H. Case, South Dakota
James C. Oliver, Maine
William Lemke, North Dakota

On February 28, 1937, Henry E. Stubbs, California, was excused from the Committee.
On March 10, 1937, Harry R. Sheppard, California, was appointed to the Committee.
On June 17, 1938, Allard H. Gasque, South Carolina, died in office.

Seventy-Sixth Congress
(1939-1941)

Majority: Democrat
Minority: Republican

Compton I. White, Idaho

Knute Hill, Washington
James W. Robinson, Utah
Albert Thomas, Texas
John R. Murdock, Arizona
James F. O'Connor Montana
Harry R. Sheppard, California
Wilbur Cartwright, Oklahoma
Kent E. Keller, Illinois
William T. Schulte, Indiana
Ed Lee Gossett, Texas
Ezekiel C. Gathings, Pennsylvania

Dewey Short, Missouri
James Hawks, Jr., Wisconsin
Thomas D. Winter, Kansas
Karl E. Mundt, South Dakota
Henry C. Dworshak, Idaho
Jacob Thorkelson, Montana
Frank O. Horton, Wyoming

On March 29, 1939, Harry R. Sheppard, California, was excused from the Committee and Charles Kramer, California, was appointed in his place.
On May 23, 1939, Kent E. Keller, Illinois, was excused from the Committee.
On September 28, 1939, William Fadjo Cravens, Arkansas, was appointed to the Committee.
On January 12, 1940, Frank O. Horton, Wyoming, was excused from the Committee.
On May 1, 1940, John Hyde Sweet, Nebraska, was appointed to the Committee.

• *Delegates from the Territories and the Resident Commissioner from the Commonwealth of Puerto Rico are italicized.*

Seventy-Seventh Congress
(1941-1943)

Majority: Democrat
Minority: Republican

Compton I. White, Idaho

James W. Robinson, Utah	Dewey J. Short, Missouri
John R. Murdock, Arizona	Thomas D. Winter, Kansas
James F. O'Connor Montana	Henry C. Dworshak, Idaho
Wilburn Cartwright, Oklahoma	Oren S. Copeland, Nebraska
Ezekiel C. Gathings, Arkansas	Charles R. Robertson, North Dakota
Charles Kramer, California	William S. Hill, Colorado
Thomas E. Scanlon, Pennsylvania	
James Domengeaux, Louisiana	
John J. McIntyre, Wyoming	
Clinton P. Anderson, New Mexico	
Vance G. Plauché, Louisiana	
Sam M. Russell, Texas	
F. Eugene Worley, Texas	

On January 24, 1942, Robert C. Rockwell, Colorado, was appointed to the Committee after William S. Hill, Colorado.
On April 18, 1941, Victor E. Wickersham, Oklahoma, was appointed to the Committee.
On October 9, 1941, Victor E. Wickersham, Oklahoma, was excused from the Committee.

Seventy-Eighth Congress
(1943-1945)

Majority: Democrat
Minority: Republican

Compton I. White, Idaho

James W. Robinson, Utah	Dewey J. Short, Missouri
John R. Murdock, Arizona	Robert F. Rockwell, Colorado
James F. O'Connor Montana	William Lemke, North Dakota
Thomas E. Scanlon, Pennsylvania	Chester H. Gross, Pennsylvania
James Domengeaux, Louisiana	Arthur L. Miller, Nebraska
F. Eugene Worley, Texas	Lowell Stockman, Oregon
Andrew L. Somers, New York	John Phillips, California
Antonio M. Fernandez, New Mexico	Chester E. Merrow, New Hampshire
George E. Outland, California	Frank A. Barrett, Wyoming
William L. Dawson, Illinois	Walter F. Horan, Washington

On March 22, 1944, George E. Outland, California, was excused from the Committee.
On April 15, 1944, James Domengeaux, Louisiana, was excused from the Committee.
On December 15, 1944, Alfred J. Elliott, California, was appointed to the Committee.

- *Delegates from the Territories and the Resident Commissioner from the Commonwealth of Puerto Rico are italicized.*

Seventy-Ninth Congress
(1945-1947)

Majority: Democrat
Minority: Republican

John R. Murdock, Arizona

Compton I. White, Idaho
James W. Robinson, Utah
James Domengeaux, Louisiana
Andrew L. Somers, New York
Antonio M. Fernandez, New Mexico
William L. Dawson, Illinois
Alfred J. Elliott, California
Mike J. Mansfield, Montana
Charles R. Savage, Washington
George P. Miller, California

Dewey J. Short, Missouri
Robert F. Rockwell, Colorado
William Lemke, North Dakota
Chester H. Gross, Pennsylvania
Arthur L. Miller, Nebraska
Lowell Stockman, Oregon
John Phillips, California
Frank A. Barrett, Wyoming
Otis H. Holmes, Washington
Wesley A. D'Ewart, Montana

• *Delegates from the Territories and the Resident Commissioner from the Commonwealth of Puerto Rico are italicized.*

MEMBERS OF THE PREDECESSOR COMMITTEE
COMMITTEE ON INSULAR AFFAIRS
56th - 79th Congresses (1899 - 1946)

Fifty-Sixth Congress
(1899-1901)

Majority: Republican
Minority: Democrat

Henry Allen Cooper, Wisconsin

Joseph G. Cannon, Illinois
Robert R. Hitt, Illinois
Sereno E. Payne, New York
Eugene F. Loud, California
James A. Tawney, Minnesota
Joseph W. Babcock, Wisconsin
William H. Moody, Massachusetts
Edgar D. Crumpacker, Indiana
William P. Hepburn, Iowa

William A. Jones, Virginia
John W. Maddox, Georgia
James R. Williams, Illinois
Robert L. Henry, Texas
Edward W. Carmack, Tennessee
Henry D. Clayton, Alabama
Joseph C. Sibley, Pennsylvania

On December 14, 1900, Edward L. Hamilton, Michigan, was appointed to the Committee.
On March 13, 1900, Henry D. Clayton, Alabama, was excused from the Committee and Willis Brewer, Alabama, was appointed to the Committee.

Fifty-Seventh Congress
(1901-1903)

Majority: Republican
Minority: Democrat

Henry Allen Cooper, Wisconsin

Joseph G. Cannon, Illinois
Robert R. Hitt, Illinois
Sereno E. Payne, New York
William P. Hepburn, Iowa
Eugene F. Loud, California
James A. Tawney, Minnesota
William H. Moody, Massachusetts
Edgar S. Crumpacker, Indiana
Edward L. Hamilton, Michigan
Joseph C. Sibley, Pennsylvania

William A. Jones, Virginia
John W. Maddox, Georgia
James R. Williams, Illinois
Robert L. Henry, Texas
John Sharp Williams, Mississippi
Malcolm R. Patterson, Tennessee

On May 13, 1902, Marlin E. Olmstead, Pennsylvania, was appointed to the Committee.
On January 12, 1903, Robert L. Henry, Texas, was excused from the Committee and James M. Robinson, Indiana, was appointed in his place.

- *Delegates from the Territories and the Resident Commissioner from the Commonwealth of Puerto Rico are italicized.*

Fifty-Eighth Congress
(1903-1905)

Majority: Republican
Minority: Democrat

Henry Allen Cooper, Wisconsin

James A. Trawney, Minnesota
Edgar D. Crumpacker, Indiana
Edward L. Hamilton, Michigan
Marlin E. Olmstead, Pennsylvania
George W. Smith, Illinois
William R. Warnock, Ohio
James C. Needham, Louisiana
Charles F. Fuller, Illinois
William M. Lanning, New Jersey
Moses P. Kinkaid, Nebraska

William A. Jones, Virginia
John W. Maddox, Georgia
James R. Williams, Illinois
Malcolm R. Patterson, Tennessee
James M. Robinson, Indiana
Wilson S. Hill, Mississippi

On June 6, 1904, William M. Lanning, New Jersey, resigned from the House of Representatives.
On December 12, 1904, Amos R. Webber, Ohio, was appointed to the Committee.

Fifty-Ninth Congress
(1905-1907)

Majority: Republican
Minority: Democrat

Henry Allen Cooper, Wisconsin

Edgar D. Crumpacker, Indiana
Edward L. Hamilton, Michigan
Marlin E. Olmstead, Pennsylvania
George W. Smith, Illinois
Charles F. Fuller, Illinois
Moses P. Kinkaid, Nebraska
Amos R. Webber, Ohio
William H. Graham, Pennsylvania
Elbert H. Hubbard, Iowa
Herbert Parsons, New York
Duncan E. McKinlay, California
Tulio Larringa, Comm. of Puerto Rico

William A. Jones, Virginia
Malcolm L. Petterson, Tennessee
William T. Zenor, Indiana
William W. Rucker, Missouri
George G. Gilbert, Kentucky
Robert N. Page, North Carolina

On December 15, 1906, Oscar S. Gifford, South Dakota, was appointed to the Committee after Duncan E. McKinlay.

- *Delegates from the Territories and the Resident Commissioner from the Commonwealth of Puerto Rico are italicized.*

Sixtieth Congress
(1907-1909)

Majority: Republican
Minority: Democrat

Henry Allen Cooper, Wisconsin

Edgar D. Crumpacker, Indiana
Edward L. Hamilton, Michigan
Marlin E. Olmstead, Pennsylvania
Charles E. Fuller, Illinois
William H. Graham, Pennsylvania
Edward H. Hubbard, Iowa
Herbert Parsons, New York
Duncan E. McKinlay, California
Charles R. Davis, Minnesota
Charles G Washburn, Massachusetts
Edmond H. Madison, Lansas
Tulio Larringa, Comm. of Puerto Rico

William A. Jones, Virginia
Robert N. Page, North Carolina
Finis J. Garrett, Tennessee
Matthew R. Denver, Ohio
Andrew J. Peters, Massachusetts
Charles V. Fornes, Nw York
Harvey Helm, Kentucky

Sixty-First Congress
(1909-1911)

Majority: Republican
Minority: Democrat

Marlin E. Olmstead, Pennsylvania

Edgar D. Crumpacker, Indiana
Edward L. Hamilton, Michigan
Charles E. Fuller, Illinois
Elbert H. Hubbard, Iowa
William H. Graham, Pennsylvania
Herbert Parsons, New York
Duncan E. McKinley, California
Charles R. Davis, Minnesota
Edmond H. Madison, Kansas
Charles N. Fowler, New Jersey
Albert Douglas, Ohio
Tulio Larringa, Commonwealth of Puerto Rico

William A. Jones, Virginia
Robert N. Page, North Carolina
Finis J. Garrett, Tennessee
Matthew R. Denver, Ohio
Charles V. Fornes, New York
Harvey Helm, Kentucky
Atterson W. Rucker, Colorado

- *Delegates from the Territories and the Resident Commissioner from the Commonwealth of Puerto Rico are italicized.*

Sixty-Second Congress
(1911-1913)

Majority: Democrat
Minority: Republican

William A. Jones, Virginia

Finis J. Garrett, Tennessee
Matthew R. Denver, Ohio
Charles V. Fornes, New York
Harvey Helm, Kentucky
Frank Clark, Florida
Martin A. Morrison, Indiana
William A. Dickson, Mississippi
Clement C. Dickinson, Missouri
James S. Davenport, Ohio
Oscar Callaway, Texas
Adam B. Littlepage, West Virginia
William S. Howard, Georgia
William F. Murray, Massachusetts

Marlin E. Olmstead, Pennsylvania
Edgar D. Crumpacker, Indiana
Charles E. Fuller, Illinois
Elbert H. Hubbard, Iowa
Charles R. Davis, Minnesota
Elmer A. Morse, Wisconsin
Horace M. Towner, Iowa
Luis M. Rivera, Comm. of Puerto Rico

On June 4, 1912, Elbert H. Hubbard, Iowa, resigned from the House of Representatives.
On July 25, 1912, Wlliam S. Vare, Pennsylvania, was appointed to the Committee.

Sixty-Third Congress
(1913-1915)

Majority: Democrat
Minority: Republican

William A. Jones, Virginia

Finis J. Garrett, Tennesse
Harvey Helm, Kentucky
Martin A. Morrison, Indiana
James S. Davenport, Ohio
Oscar Callaway, Texas
Henry M. Goldfogle, New York
Joseph A. Goulden, New York
Joseph J. Russell, Missouri
Warren W. Bailey, Pennsylvania
Lawrence B. Stringer, Illinois
Clement L. Braumburgh, Ohio
James W. Elder, Louisiana
Jacob T. Baker, New Jersey
Jacob A. Falconer, Washington

Horace M. Towner, Iowa
Clarence B. Miller, Minnesota
Simeon D. Fess, Ohio
James A. Frear, Wisconsin
George M. Young, North Dakota
Luis M. Rivera, Comm. of Puerto Rico

On December 10, 1913, John A. Peters, Maine, was appointed to the House, after George M. Young.

- *Delegates from the Territories and the Resident Commissioner from the Commonwealth of Puerto Rico are italicized.*

Sixty-Fourth Congress
(1915-1917)

Majority: Democrat
Minority: Republican

William A. Jones, Virginia

Finis J. Garrett, Tennessee
Harvey Helm, Kentucky
Martin A. Morrison, Indiana
James S. Davenport, Oklahoma
Joseph J. Russell, Missouri
Warren W. Bailey, Pennsylvania
Clement L. Brumbaugh, Ohio
Peter J. Dooling, New York
Joseph B. Thompson, Oklahoma
George W. Loft, New York
Oscar L. Gray, Alabama
James H. Davis, Texas

Horace M. Towner, Iowa
Clarence B. Miller, Minnesota
Simeon D. Fess, Ohio
George M. Young, North Dakota
John A. Peters, Maine
Charles E. Fuller, Illinois
Richard W. Austin, Tennessee
Clifton M. McArthur, Oregon

Sixty-Fifth Congress
(1917-1919)

Majority: Democrat
Minority: Republican

William A. Jones, Virginia
(April 2, 1917 - April 17, 1918)
Finis J. Garrett, Tennessee
(April 17, 1918 - March 3, 1919)

Finis J. Garrett, Tennessee
Harvey Helm, Kentucky
Joseph M. Russell, Missouri
Clement L. Brumbaugh, Ohio
Peter J. Dooling, New York
James B. Aswell, Louisiana
Christopher D. Sullivan, New York
Thomas D. McKeowen, Oklahoma
Leonidas Robinson, North Carolina
John M. Jones, Texas
Fred H. Dominick, South Carolina

Horace M. Towner, Iowa
Clarence B. Miller, Minnesota
Charles E. Fuller, Illinois
Richard W. Austin, Tennessee
John R.K. Scott, Pennsylvania
Oscar W. Swift, New York
James P. Glynn, Connecticut
Henry W. Watson, Pennsylvania
William F. Waldow, New York

On April 17, 1918, William A. Jones, Virginia, died in office.
On July 9, 1918, Schuler Otis Bland, Virginia, was appointed to the Committee.

- *Delegates from the Territories and the Resident Commissioner from the Commonwealth of Puerto Rico are italicized.*

Sixty-Sixth Congress
(1919-1921)

Majority: Republican
Minority: Democrat

Horace M. Towner, Iowa

Charles E. Fuller, Illinois
James P. Glynn, Connecticut
Benjamin K. Focht, Pennsylvania
John I. Nolan, California
Charles A. Nichols, Michigan
Ira G. Hersey, Maine
Frederick N. Zihlman, Maryland
Harold Knutson, Minnesota
Louis W. Fairfield, Indiana
Wilis J. Hulings, Pennsylvania
Clarence MacGregor, New York
John C. Klecka, Wisconsin

Finis J. Garrett, Tennessee
Clement L. Brumbaugh, Ohio
Christopher D. Sullivan, New York
Tom D. McKeowan, Oklahoma
Leonidas Robinson, North Carolina
John Marvin Jones, Texas
Fred H. Dominick, South Carolina
Schuyler O. Bland, Virginia

Charles M. LeCompte, Iowa

On February 3, 1920, Wilis J. Hulings, Pennsylvania, was excused from the Committee.
On April 25, 1920, Charles A. Nichols, Michigan, died in office.
On January 14, 1921, Clarence J. McLeod, Michigan, was appointed to the Committee.

• *Delegates from the Territories and the Resident Commissioner from the Commonwealth of Puerto Rico are italicized.*

Sixty-Seventh Congress
(1921-1923)

Majority: Republican
Minority: Democrat

Horace M. Towner, Iowa

Charles E. Fuller, Illinois
James P. Glynn, Connecticut
John I. Nolan, California
Frederick N. Zihlman, Maryland
Harold Knutson, Minnesota
Louis W. Fairfield, Indiana
John C. Kleczka, Wisconsin
Edgar R. Kiess, Pennsylvania
Benjamin F. Murphy, Ohio
Edgar C. Ellis, Missouri
Herbert W. Taylor, New Jersey
Lorraine M. Gensman, Oklahoma
Carroll L. Beedy, Maine

Finis J. Garrett, Tennessee
Christopher D. Sullivan, New York
Benjamin G. Humphreys, Mississippi
R. Walton Moore, Virginia
William B. Bowling, Alabama
Hallett S. Ward, North Carolina
W. Turner Logan, South Carolina

On August 11, 1921, William B. Bowling, Alabama, was excused from the Committee, and Patrick Henry Drewry, Virginia, was appointed in his place.
On January 5, 1922, R. Walton Moore, Virginia, was excused from the Committee.
On January 17, 1922, Chester W. Taylor, Arkansas, was appointed to the Committee.
On March 10, 1922, Benjamin Frank Murphy, Ohio, was excused from the Committee.
On May 4, 1922, Lewis Henry, New York, was appointed to the Committee.
On August 23, 1922, Patrick Henry Drewry, Virginia, was excused from the Committee.
On November 18, 1922, John I. Nolan, California, died in office.
On November 23, 1922, Clarence W. Turner, Tennessee, was appointed to the Committee.
On December11, 1922, James H. MacLaffertty, California, was appointed to the Committee.

Sixty-Eighth Congress
(1923-1925)

Majority: Republican
Minority: Democrat

Louis W. Fairfield, Indiana

Charles E. Fuller, Illinois
Frederick N. Zihlman, Maryland
Harold Knutson, Minnesota
Edgar R. Kiess, Pennsylvania
Carroll L. Beedy, Maine
James H. MacLafferty, California
Grant M. Hudson, Michigan
George F. Brumm, Pennsylvania
John C. Schafer, Wisconsin
Frederick G. Fleetwood, Vermont
Thomas J.B. Robinson, Iowa
Felix Cordova Davila, Comm. of Puerto Rico

Christopher D. Sullivan, New York
Hallett S. Ward, North Carolina
Guinn Williams, Texas
Jacob I. Milligan, Missouri
Frank Gardner, Indiana
William C. Salmon, Tennessee
Heartsill Ragon, Arkansas
T. Webber Wilson, Mississippi
Everett Kent, Pennsylvania

On February 5, 1925, James H. MacLafferty, California, was excused from the Committee and Robert L. Bacon, New York, was appointed in his place.

- *Delegates from the Territories and the Resident Commissioner from the Commonwealth of Puerto Rico are italicized.*

Sixty-Ninth Congress
(1928-1927)

Majority: Republican
Minority: Democrat

Edgar R. Kiess, Pennsylvania

Charles E. Fuller, Illinois
Frederick N. Zihlman, Maryland
Harold Knutson, Minnesota
Carroll L. Beedy, Maine
Grant M. Hudson, Michigan
George F. Brumm, Pennsylvania
Robert L. Bacon, New York
Charles L. Underhill, Massachusetts
Elbert S. Brigham, Vermont
Albert R. Hall, Indiana
Albert E. Carter, California
Lloyd Thurston, Iowa
Felix Cordova Davila, Comm. of Puerto Rico

Christopher D. Sullivan, New York
Guinn Williams, Texas
Jacob I. Milligan, Missouri
Frank Gardner, Indiana
Heartsill Ragon, Arkansas
T. Webber Wilson, Mississippi
Adolph J. Sabath, Illinois
Butler B. Hare, South Carolina

On January 5, 1926, Albert E. Carter, California, was excused from the Committee and Thomas A. Jenkins, Ohio, was appointed in his place.
On May 28, 1926, Jacob I. Milligan, Missouri, was excused from the Committee.
On June 4, 1926, Ralph W. E. Gilbert, Kentucky, was appointed to the Committee.
On June 25, 1926, Charles E. Fuller, Illinois, died in office.
On December 16, 1926, Frederick W. Dallinger, Massachusetts, was appointed to the Committee.

Seventieth Congress
(1927-1929)

Majority: Republican
Minority: Democrat

Edgar R. Kiess, Pennsylvania

Frederick N. Zihlman, Maryland
Harold Knutson, Minnesota
Carroll L. Beedy, Maine
Charles L. Underhill, Massachusetts
Elbert S. Brigham, Vermont
Albert R. Hall, Indiana
Lloyd Thurston, Iowa
Thomas A. Jenkins, Ohio
Frederick Dallinger. Massachusetts
Frederick W. Magrady, Pennsylvania
Joseph L. Hooper, Michigan
Richard J. Welch, California
Felix Cordova Davila, Comm. of Puerto Rico

Christopher D. Sullivan, New York
Guinn Williams, Texas
Frank Gardner, Indiana
Heartsill Ragon, Arkansas
T. Webber Wilson, Mississippi
Adolph J. Sabath, Illinois
Butler B. Hare, South Carolina
Ralph W. E. Gilbert, Kentucky

On December 10, 1928, Heartsill Ragon, Arkansas, was excused from the Committee.
On December 12, 1928, LaFayette L. Patterson, Alabama, was appointed to the Committee.

- *Delegates from the Territories and the Resident Commissioner from the Commonwealth of Puerto Rico are italicized.*

Seventy-First Congress
(1929-1931)

Majority: Republican
Minority: Democrat

Edgar R. Kiess, Pennsylvania
(April 15, 1929 - June 20, 1930)
Harold Knutson, Minnesota
(June 20, 1930 - January 5, 1931)

Frederick N. Zihlman, Maryland
Harold Knutson, Minnesota
Carroll L. Beedy, Maine
Charles L. Underhill, Massachusetts
Albert R. Hall, Indiana
Lloyd Thurston, Iowa
Thomas A. Jenkins, Ohio
Frederick Dallinger, Massachusetts
Frederick W. Magrady, Pennsylvania
Joseph L. Hooper, Michigan
Richard J. Welch, California
George F. Brumm, Pennsylvania
James W. Dunbar, Indiana
Felix Cordova Davila, Comm. of Puerto Rico

Christopher D. Sullivan, New York
Guinn Williams, Texas
Butler B. Hare, South Carolina
Thomas A. Yon, Florida
Louis L. Ludlow, Indiana
Joseph L. Smith, West Virginia

On January 24, 1930, Samuel Rutherford, Georgia, was appointed to the Committee.
On June 20, 1930, Edgar R. Keiss, Pennsylvania, died in office, and Harold Knutson, Minnesota was appointed as Chairman of the Committee.
On December 8, 1930, Effiegne L. Wingo, Arkansas, was appointed to the Committee.
On February 27, 1931, David W. Hopkins, Missouri, was appointed to the Committee.

Seventy-Second Congress
(1931-1933)

Majority: Democrat
Minority: Republican

Butler B. Hare, South Carolina

Guinn Williams, Texas
Joseph L. Smith, West Virginia
John McDuffie, Alabama
Ralph F. Lozier, Missouri
Bolivar E. Kemp, Louisiana
Wilburn Cartwright, Oklahoma
Oliver H. Cross, Texas
Robert S. Hall, Mississippi
Ralph W. E. Gilbert, Kentucky
John E. Miller, Arkansas
William H. Larrabee, Indiana

Harold Knutson, Minnesota
Carroll L. Beedy, Maine
Charles Underhill, Massachusetts
Lloyd Thurston, Iowa
Thomas A. Jenkins, Ohio
Frederick W. Magrady, Pennsylvania
Joseph L. Hooper, Michigan
Richard J. Welch, California
George F. Brumm, Pennsylvania
Feliex Cordova Davila, Comm. of Puerto Rico

- *Delegates from the Territories and the Resident Commissioner from the Commonwealth of Puerto Rico are italicized.*

Seventy-Third Congress
(1933-1935)

Majority: Democrat
Minority: Republican

John McDuffie, Alabama

Joseph L. Smith, West Virginia
Ralph F. Lozier, Missouri
Wilburn Cartwright, Oklahoma
John D. Dingell, Michigan
Leo Kocialkowski, Illinois
Charles Kramer, California
Robert T. Secrest, Ohio
Kathryn O. McCarthy, Kansas
A. Willis Robertson, Virginia
John Y. Brown, Kentucky
James J. Lanzetta, New York
J. Buell Snyder, Pennsylvania
James G. Scrugham, Nevada
Santiago Iglesias, Comm. of Puerto Rico

Carroll L. Beedy, Maine
Lloyd Thurston, Iowa
Joseph L. Hooper, Michigan
Richard J. Welch, California
Ernest W. Gibson, Vermont
George F. Brumm, Pennsylvania

Francis H. Shoemaker, Minnesota

On October 19, 1933, Ernest W. Gibson, Vermont, resigned from the House of Representatives.
On February 22, 1934, Joseph L. Hooper, Michigan, died in office.
On February 23, 1934, Charles Kramer, California, was excused from the Committee and Henry Ellenbogen, Pennsylvania, was appointed in his place.
On March 27, 1933, Kathryn O'Loughlin McCarthy, Kansas, was excused from the Committee.
On March 30, 1933, William H. Larrabee, Indiana, was appointed to the Committee.
On June 10, 1933, James G. Scrugham, Nevada, was excused from the Committee.
On January 24, 1933, Clark W. Thompson, Texas, was appointed to the Committee.

- *Delegates from the Territories and the Resident Commissioner from the Commonwealth of Puerto Rico are italicized.*

Seventy-Fourth Congress
(1935-1937)

Majority: Democrat
Minority: Republican

John McDuffie, Alabama
(January 11, 1935 - March 2, 1935)
Leo Kocialkowski, Illinois
(March 2, 1935 - January 3, 1937)

Joseph L. Smith, West Virginia
Wilburn Cartwright, Oklahoma
William H. Larrabee, Indiana
Leo Kocialkowski, Illinois
Henry Ellenbogen, Pennsylvania
Jared Y. Sanders, Jr., Louisiana
Louis C. Rabaut, Michigan
Elmer J. Ryan, Minnesota
Daniel R. McGehee, Mississippi
Sam C. Massingale, Oklahoma
Charles J. Bell, Missouri
George H. Mahon, Texas
Don Gingery, Pennsylvania
Harry Sauthoff, Wisconsin
Santiago Iglesias, Comm. of Puerto Rico

Lloyd Thurston, Iowa
Richard J. Welch, California
Bert Lord, New York
W. Sterling Cole, New York
Karl Stefan, Nebraska
Fred L. Crawford, Michigan

On March 2, 1935, John McDuffie, Alabama, resigned from the House of Representatives, and Leo Kocialkowski, Illinois, was appointed Chairman.
On March 4, 1935, John J. Dempsey, New Mexico, was appointed to the Committee.
On December 21, 1936, Louis C. Rabaut, Michigan, was excused from the Committee and Caroline O'Day, New York, was appointed in his place.

• *Delegates from the Territories and the Resident Commissioner from the Commonwealth of Puerto Rico are italicized.*

Seventy-Fifth Congress
(1937-1939)

Majority: Democrat
Minority: Republican

Leo Kocialkowski, Illinois

Joseph L. Smith, West Virginia
Wilburn Cartwright, Oklahoma
William H. Larrabee, Indiana
Henry Ellenbogen, Pennsylvania
Elmer J. Ryan, Minnesota
Dan R. McGehee, Mississippi
Charles J. Bell, Missouri
George H. Mahon, Texas
Don Gingery, Pennsylvania
John J. Dempsey, New Mexico
Caroline O'Day, New York
James L. Lanzetta, New York
Leon Sacks, Pennsylvania
Newt V. Mills, Louisiana
Harry Sauthoff, Wisconsin,
Santiago Iglesias, Comm. of Puerto Rico

Lloyd Thurston, Iowa
Richard J. Welch, California
W. Sterling Cole, New York
Karl Stefan, Nebraska
Fred L. Crawford, Michigan
Ralph O. Brewster, Maine

- *Delegates from the Territories and the Resident Commissioner from the Commonwealth of Puerto Rico are italicized.*

Seventy-Sixth Congress
(1939-1941)

Majority: Democrat
Minority: Republican

Leo Kocialkowski, Illinois

Joseph L. Smith, West Virginia
Wilburn Cartwright, Oklahoma
William H. Larrabee, Indiana
Dan R. McGehee, Mississippi
Charles J. Bell, Missouri
Caroline O'Day, New York
Leon Sacks, Pennsylvania
Newt V. Mills, Louisiana
J.W. Robinson, Utah
Butler B. Hare, South Carolina
Rudolph G. Tenerowicz, Michigan
Ed Lee Gossett, Texas
Lindley G. Beckworth, Sr., Texas
Joseph A. McArdle, Pennsylvania
Santiago Iglesias, Comm. of Puerto Rico

Richard J. Welch, California
W. Sterling Cole, New York
Fred L. Crawford, Michigan
Frank C. Osmers, Jr., New Jersey
William H. Wheat, Illinois
Karl M. Le Compte, Iowa
Charles Hawks, Jr., Wisconsin
Samuel W. King, Hawaii Territory

On November 3, 1939, Butler B. Hare, South Carolina, was excused from the Committee.
On December 5, 1939, *Santiago Iglesias, Commonwealth of Puerto Rico*, died in office.
On December 26, 1939, *Bolívar Pa an, Commonwealth of Puerto Rico* was appointed to the Committee.
On January 8, 1940, Clara G. McMilan, South Carolina, was appointed to the Committee.
On February 7, 1940, Rudolph G. Tenerowicz, Michigan, was excused from the Committee and John E. Sheridan, Pennsylvania, was appointed in his place.

• *Delegates from the Territories and the Resident Commissioner from the Commonwealth of Puerto Rico are italicized.*

Seventy-Seventh Congress
(1941-1943)

Majority: Democrat
Minority: Republican

Leo Kocialkowski, Illinois

Joseph L. Smith, West Virginia
Wilburn Cartwright, Oklahoma
William H. Larrabee, Indiana
Dan R. McGehee, Mississippi
Charles J. Bell, Missouri
Caroline O'Day, New York
Newt V. Mills, Louisiana
J.W. Robinson, Utah
Ed Lee Gossett, Texas
Joseph A. McArdle, Pennsylvania
Lindley G. Beckworth, Sr., Texas
John E. Sheridan, Pennsylvania
Stephen M. Young, Ohio
Bolíivar Pa an, Comm. of Puerto Rico

Richard J. Welch, California
W. Sterling Cole, New York
Fred L. Crawford, Michigan
Frank C. Osmers, Jr., New Jersey
Karl M. Le Compte, Iowa
Jeannette Rankin, Montana
George E. Howell, Illinois
Samuel W. King, Hawaii Territory

On January 5, 1942, Joseph A. McArdle, Pennsylvania, resigned from the House of Representatives.
On January 15, 1942, Thomas J. Lane, Massachusetts, was appointed to the Committee.
On March 19, 1942, Harry Sauthoff, Wisconsin and Joseph E. Talbot, Connecticut, were appointed to the Committee.
On October 20, 1942, Joseph E. Talbot, Connecticut, was excused from the Committee.

• *Delegates from the Territories and the Resident Commissioner from the Commonwealth of Puerto Rico are italicized.*

Seventy-Eighth Congress
(1943-1945)

Majority: Democrat
Minority: Republican

Charles Jasper Bell, Missouri

Joseph L. Smith, West Virginia
Dan R. McGehee, Mississippi
J.W. Robinson, Utah
Ed Lee Gossett, Texas
James Domengeaux, Louisiana
John S. Gibson, Georgia
Eugene F. Worley, Texas
Cecil R. King, California
William L. Dawson, Illinois
John W. Murphy, Pennsylvania
Antonio M. Fernandez, New Mexico
Harry Sauthoff, Wisconsin
Bolíivar Pa an, Comm. of Puerto Rico

Richard J. Welch, California
W. Sterling Cole, New York
Fred L. Crawford, Michigan
Karl M. Le Compte, Iowa
Ralph E. Church, Illinois
Chester H. Gross, Pennsylvania
Walter H. Judd, Minnesota
Jay LeFevre, New York
Christian A. Herter, Massachusetts
C.H. Ranulf Compton, Connecticut
Joseph R. Farrington, Hawaii Territory

On September 30, 1943, Christian A. Herter, Massachusetts, was excused from the Committee.
On January 27, 1944, Ralph E. Church, Illinois, was excused from the Committee.
On February 10, 1944, Leon H. Gavin, Pennsylvania and Percy W. Griffiths, Ohio, were appointed to the Committee.
On March 15, 1944, James Domengeaux, Louisiana, was excused from the Committee.
On April 26, 1944, Cecil R. King, California, was excused from the Committee.
On May 12, 1944, Frank W. Boykin, Alabama, and Donald L. O'Toole, New York, were appointed to the Committee.

Seventy-Ninth Congress
(1945-1947)

Majority: Democrat
Minority: Republican

Charles Jasper Bell, Missouri

Dan R. McGehee, Mississippi
J.W. Robinson, Utah
Ed Lee Gossett, Texas
James Domengeaux, Luoisiana
John S. Gibson, Georgia
William L. Dawson, Illinois
Antonio M. Fernandez, New Mexico
Frank W. Boykin, Alabama
Donald L. O'Toole, New York
Ralph H. Daughton, Virginia
George P. Miller, California
Herbert J. McGlinchery, Pennsylvania
Jesús T. Pinero, Comm. of Puerto Rico

Richard J. Welch, California
W. Sterling Cole, New York
Fred L. Crawford, Michigan
Karl M. Le Compte, Iowa
Chester H. Gross, Pennsylvania
Walter H. Judd, Minnesota
Jay LeFevre, New York
Leon H. Gavin, Pennsylvania
Percy W. Griffiths, Ohio
Arthur L. Miller, Nebraska
Joseph R. Farrington, Hawaii Territory

- *Delegates from the Territories and the Resident Commissioner from the Commonwealth of Puerto Rico are italicized.*

MEMBERS OF THE PREDECESSOR COMMITTEE
COMMITTEE ON INTERIOR AND INSULAR AFFAIRS

Eighty-Second Congress
(1951-1953)

Majority: Democrat
Minority: Republican

John R. Murdock, Arizona

Clair Engle, California
Monroe M. Redden, North Carolina
Toby Morris, Oklahoma
Kenneth M. Regan, Texas
Lloyd M. Bentsen, Jr., Texas
Walter S. Baring, Jr., Nevada
Reva Z.B. Bosone, Utah
Harry P. O'Neill, Pennsylvania
Wayne N. Aspinall, Colorado
William L. Dawson, Illinois
Sidney A. Fine, New York
Samuel W. Yorty, California
Chester B. McMullen, Florida
James G. Donovon, New York
Edward L. (Bob) Bartlett, Alaska
Antonio Fernos-Isern, Comm. of Puerto Rico

Fred L. Crawford, Michigan
Dean P. Taylor, New York
Arthur L. Miller, Nebraska
Wesley A. D'Ewart, Montana
Norris C. Poulson, California
John P. Saylor, Pennsylvania
Edward H, Jennison, Illinois
Fred G. Aandahl, North Dakota
William Henry Harrison, Wyoming
J. Earnest Wharton, New York
Hamer H. Budge, Idaho
Joseph R. Farrington, Hawaii Territory

On October 17, 1951, Fred G. Aandahl, North Dakota, resigned from the Committee.
On October 19, 1951, Ellis Y. Berry, South Dakota, was appointed to the Committee to fill the vacancy of Fred Aandahl.
On February 26, 1952, Sidney A. Fine, New York, resigned from the Committee.
On April 24, 1952, Leo W. O'Brien, New York, was appointed to the Committee to fill the vacancy of Sidney Fine.

• *Delegates from the Territories and the Resident Commissioner from the Commonwealth of Puerto Rico are italicized.*

Eighty-Third Congress
(1953-1955)

Majority: Republican
Minority: Democrat

Arthur L. Miller, Nebraska

Wesley A. D'Ewart, Montana
Norris C. Poulson, California
John P. Saylor, Pennsylvania
William Henry Harrison, Wyomong
J. Earnest Wharton, New York
Ellis Y. Berry, South Dakota
Harold R. Gross, Iowa
George H. Bender, Ohio
Wiliam A. Dawson, Utah
Alfred J. Westland, Washington
John R. Pillion, New York
C. Clifton Young, Nevada
Craig Hosmer, California
John J. Rhodes, Arizona
Joseph R. Farrington, Hawaii Territory

Clair Engle, California
Kenneth M. Regan, Texas
Lloyd M. Bentsen, Jr., Texas
Wayne N. Aspinall, Colorado
Samuel W. Yorty, California
James G. Donovon, New York
Leo W. O'Brien, New York
Eugene J. McCarthy, Minnesota
Walter E. Rogers, Texas
Gracie B. Pfost, Idaho
James A. Haley, Florida
George A. Shuford, North Carolina
Edward L. (Bob) Bartlett, Alaska Territory
Antonio Fernos-Isern, Comm. of Puerto Rico

On June 11, 1953, Norris C. Poulson, California, resigned from the Committee.
On August 1, 1953, Hamer H. Budge, Idaho, was appointed to the Committee to fill the vacancy of Norris Poulson.
On January 25, 1954, Eugene J. McCarthy, Minnesota, resigned from the Committee.
On June 19, 1954, *Joseph R. Farrington, Hawaii Territory*, died in office.
On August 5, 1954 *Mary E. Pruett Farrington, Hawaii Territory*, was appointed to the Committee to fill the vacancy of Joseph Farrington.
On December 15, 1954, George Bender, Ohio, resigned from the Committee.

- *Delegates from the Territories and the Resident Commissioner from the Commonwealth of Puerto Rico are italicized.*

Eighty-Fourth Congress
(1955-1957)

Majority: Democrat
Minority: Republican

Clair Engle, California

Wayne N. Aspinall, Colorado
Leo W. O'Brien, New York
Walter E. Rogers, Texas
Gracie B. Pfost, Idaho
James A. Haley, Florida
George A. Shuford, North Carolina
Adam C. Powell, Jr., New York
Edmond A. Edmondson, Oklahoma
Lee W. Metcalf, Montana
George H. Christopher, Missouri
Bernice F. Sisk, Missouri
Stewart L. Udall, Arizona
Charles C. Diggs, Jr., Michigan
J.T. Rutherford, Texas
Edward L. (Bob) Bartlett, Alaska Territory
Antonio Fernos-Isern, Comm. of Puerto Rico

Arthur L. Miller, Nebraska
John P. Saylor, Pennsylvania
J. Earnest Wharton, New York
Ellis Y. Berry, South Dakota
Wiliam A. Dawson, Utah
Alfred John Westland, Washington
John R. Pillion, New York
C. Clifton Young, Nevada
Craig Hosmer, California
John J. Rhodes, Arizona
Hamer H. Budge, Idaho
J. Edgar Chenoweth, Colorado
James B. Utt, California
Mary E. Pruett Farrington, Hawaii Territory

On January 31, 1955, Edith S. Green, Oregon, was appointed to the Committee.

- *Delegates from the Territories and the Resident Commissioner from the Commonwealth of Puerto Rico are italicized.*

Eighty-Fifth Congress
(1957-1959)

Majority: Democrat
Minority: Republican

Clair Engle, California

Wayne N. Aspinall, Colorado
Leo W. O'Brien, New York
Walter E. Rogers, Texas
Gracie B. Pfost, Idaho
James A. Haley, Florida
George A. Shuford, North Carolina
Adam C. Powell, Jr., New York
Edmond A. Edmondson, Oklahoma
Lee W. Metcalf, Montana
George H. Christopher, Missouri
Bernice F. Sisk, Missouri
Stewart L. Udall, Arizona
Charles C. Diggs, Jr., Michigan
J.T. Rutherford, Texas
Walter S. Baring, Jr., Nevada
Albert C. Ullman, Oregon
Edward L. (Bob) Bartlett, Alaska Territory
Antonio Fernos-Isern, Comm. of Puerto Rico
John A. Burns, Hawaii

Arthur L. Miller, Nebraska
John P. Saylor, Pennsylvania
J. Earnest Wharton, New York
Ellis Y. Berry, South Dakota
Wiliam A. Dawson, Utah
Alfred John Westland, Washington
John R. Pillion, New York
Craig Hosmer, California
John J. Rhodes, Arizona
J. Edgar Chenoweth, Colorado
James B. Utt, Wyoming
E. Keith Thomson, Wyoming
Phillip H. Weaver, Nebraska
Harold R. Collier, Illinois

On February 26, 1958, Lee W. Metcalf, Montana, resigned from the Committee.
On February 26, 1958, LeRoy H. Anderson , Montana, was appointed to the Committee.

• *Delegates from the Territories and the Resident Commissioner from the Commonwealth of Puerto Rico are italicized.*

Eighty-Sixth Congress
(1959-1961)

Majority: Democrat
Minority: Republican

Wayne N. Aspinall, Colorado

Leo W. O'Brien, New York
Walter E. Rogers, Texas
Gracie B. Pfost, Idaho
James A. Haley, Florida
Adam C. Powell, Jr., New York
Edmond A. Edmondson, Oklahoma
George H. Christopher, Missouri
Bernice F. Sisk, Missouri
Stewart L. Udall, Arizona
J.T. Rutherford, Texas
Walter S. Baring, Jr., Nevada
Albert C. Ullman, Oregon
LeRoy H. Anderson, Montana
Dalip S. Saund, California
Donald F. McGinley, Nebraska
Thomas G. Morris, New Mexico
Ralph J. Rivers, Alaska
Quentin N. Burdick, North Dakota
Antonio Fernos-Isern, Comm. of Puerto Rico
John A. Burns, Hawaii Territory

John P. Saylor, Pennsylvania
J. Earnest Wharton, New York
Ellis Y. Berry, South Dakota
Alfred John Westland, Washington
Craig Hosmer, California
J. Edgar Chenoweth, Colorado
Harold R. Collier, Illinois
Gardener R. Withrow, Wisconsin
Robert C. Wilson, California
Glenn C. Cunningham, Nebraska
Odin E. S. Langen, Minnesota
Edna Oakes Simpson, Illinois

On January 23, 1959, George H. Christopher, Missouri,died in office.
On March 11, 1959, William J. Randall, Missouri, was appointed to the Committee.
On August 21, 1959, *John A. Burns, Hawaii Territory*, resigned from the House when Hawaii attained Statehood.
On January 18, 1960, Harold R. Collier, Illinois, resigned from the Committee.
On Janaury 18, 1960, John H. Kyl, Iowa, was appointed to the Committee to replace Harols R. Collier.
On August 8, 1960, Quinten N. Burdick, North Dakota, resigned from the Committee.
On August 23, 1960, Roy A. Taylor, North Carolina, was appointed to the Committee to fill the vacancy of Quinten N. Burdick.

• *Delegates from the Territories and the Resident Commissioner from the Commonwealth of Puerto Rico are italicized.*

Eighty-Seventh Congress
(1961-1963)

Majority: Democrat
Minority: Republican

Wayne N. Aspinall, Colorado

Leo W. O'Brien, New York
Walter E. Rogers, Texas
Gracie B. Pfost, Idaho
James A. Haley, Florida
Edmond A. Edmondson, Oklahoma
J.T. Rutherford, Texas
Walter S. Baring, Jr., Nevada
Dalip S. Saund, California
Thomas G. Morris, New Mexico
Ralph J. Rivers, Alaska
Roy A. Taylor, North Carolina
David S. King, Utah
Harold T. Johnson, California
Julia Butler Hansen, Washington
Arnold Olsen, Montana
Hugh L. Carey, New York
Richard H. Ichord, Missouri
Antonio Fernos-Isern, Comm. of Puerto Rico

John P. Saylor, Pennsylvania
J. Earnest Wharton, New York
Ellis Y. Berry, South Dakota
Alfred J. Westland, Washington
Craig Hosmer, California
J. Edgar Chenoweth, Colorado
Glenn C. Cunningham, Nebraska
Odin E. S. Langen, Minnesota
John H. Kyl, Iowa
William Henry Harrison, Wyoming
Edwin R. Durno, Oregon
Peter H. Dominick, Colorado
Hjalmar C. Nygaard, North Dakota

On January 18, 1962, Morris K. Udall, Arizona, was appointed to the Committee.
On January 30, 1962, John M. Ashbrook, Ohio, was appointed to the Committee.

• *Delegates from the Territories and the Resident Commissioner from the Commonwealth of Puerto Rico are italicized.*

Eighty-Eighth Congress
(1963-1965)

Majority: Democrat
Minority: Republican

Wayne N. Aspinall, Colorado

Leo W. O'Brien, New York
Walter E. Rogers, Texas
James A. Haley, Florida
Edmond A. Edmondson, Oklahoma
Walter S. Baring, Jr., Nevada
Thomas G. Morris, New Mexico
Ralph J. Rivers, Alaska
Roy A. Taylor, North Carolina
Harold T. Johnson, California
Hugh L. Carey, New York
Morris K. Udall, Arizona
Maude Elizabeth Kee, West Virginia
Herbert Ray Roberts, Texas
Robert B. Duncan, Oregon
Compton I. White, Jr., Idaho
John O. Marsh, Jr., Virginia
Edward R. Roybal, California
Thomas P. Gill, Hawaii
Antonio Fernos-Isern, Comm. of Puerto Rico

John P. Saylor, Pennsylvania
J. Earnest Wharton, New York
Ellis Y. Berry, South Dakota
Alfred J. Westland, Washington
Craig Hosmer, California
J. Edgar Chenoweth, Colorado
John H. Kyl, Iowa
Hjalmar C. Nygaard, North Dakota
Homer E. Abele, Ohio
Joe Skubitz, Kansas
Charlotte T. Reid, Illinois
Laurence J. Burton, Utah
Rogers C.B. Morton, Maryland
Patrick Minor Martin, California

On July 18, 1963, Hjalmar C. Nygaard, North Dakota, died in office.
On October 30, 1963, Mark Andrews, North Dakota was appointed to the Committee.
On February 25, 1964 Herbert Ray Roberts, Texas, resigned from the Committee.
On February 25, 1964, Phillip Burton, California was appointed to the Committee.

• *Delegates from the Territories and the Resident Commissioner from the Commonwealth of Puerto Rico are italicized.*

Eighty-Ninth Congress
(1965-1967)

Majority: Democrat
Minority: Republican

Wayne N. Aspinall, Colorado

Leo W. O'Brien, New York
Walter E. Rogers, Texas
James A. Haley, Florida
Edmond A. Edmondson, Oklahoma
Walter S. Baring, Nevada
Ralph J. Rivers, Alaska
Roy A. Taylor, North Carolina
Harold T. Johnson, California
Hugh L. Carey, New York
Morris K. Udall, Arizona
Compton I. White, Jr., Idaho
Phillip Burton, California
David S. King, Utah
Walter H. Moeller, Ohio
John V. Tunney, California
Johnathan B. Bingham, New York
Thomas S. Foley, Washington
N. Neiman Craley, Jr., Pennsylvania
John A. Race, Wisconsin
Richard C. White, Texas
Teno Roncalio, Wyoming
Santiago Polanco-Abreu, Comm. of Puerto Rico

John P. Saylor, Pennsylvania
Ellis Y. Berry, South Dakota
Craig Hosmer, California
Joe Skubitz, Kansas
Charlotte T. Reid, Illinois
Laurence J. Burton, Utah
Rogers C.B. Morton, Maryland
Wendell Wyatt, Oregon
George V. Hansen, Idaho
Henry P. Smith, III, New York
Edwin Reinecke, California

On February 16, 1966, Henry P. Smith, III, New York, resigned from the Committee.
On February 23, 1966, Theodore R. Kupferman, New York, was appointed to the Committee.
On December 30, 1966, Leo W. O'Brien, New York, resigned from the Committee.
On December 30, 1966, Ralph J. Rivers, Alaska, resigned from the Committee.

• *Delegates from the Territories and the Resident Commissioner from the Commonwealth of Puerto Rico are italicized.*

Ninetieth Congress
(1967-1969)

Majority: Democrat
Minority: Republican

Wayne N. Aspinall, Colorado

James A. Haley, Florida
Edmond A. Edmondson, Oklahoma
Walter S. Baring, Jr., Nevada
Roy A. Taylor, North Carolina
Harold T. Johnson, California
Hugh L. Carey, New York
Morris K. Udall, Arizona
Phillip Burton, California
John V. Tunney, California
Thomas S. Foley, Washington
Richard C. White, Texas
Robert W. Kastenmeier, Wisconsin
James G. O'Hara, Michigan
William Fitts Ryan, New York
Patsy T. Mink, Hawaii
James Kee, West Virginia
Lloyd Meeds, Washington
Abraham Kazen, Jr., Texas
Santiago Polanco-Abreu, Comm. of Puerto Rico

John P. Saylor, Pennsylvania
Ellis Y. Berry, South Dakota
Craig Hosmer, California
Joe Skubitz, Kansas
Laurence J. Burton, Utah
Rogers C.B. Morton, Maryland
Wendell Wyatt, Oregon
George V. Hansen, Idaho
Ed Reinecke, California
Theodore R. Kupferman, New York
John H. Kyl, Iowa
Sam Steiger, Arizona
Howard W. Pollock, Alaska
James A. McClure, Idaho

On October 3, 1968, Wendell Wyatt, Oregon, resigned from the Committee.

• *Delegates from the Territories and the Resident Commissioner from the Commonwealth of Puerto Rico are italicized.*

Ninety-First Congress
(1969-1971)

Majority: Democrat
Minority: Republican

Wayne N. Aspinall, Colorado

James A. Haley, Florida
Edmond A. Edmondson, Oklahoma
Walter S. Baring, Jr., Nevada
Roy A. Taylor, North Carolina
Harold T. Johnson, California
Hugh L. Carey, New York
Morris K. Udall, Arizona
Phillip Burton, California
John V. Tunney, California
Thomas S. Foley, Washington
Robert W. Kastenmeier, Wisconsin
James G. O'Hara, Michigan
William Fitts Ryan, New York
Patsy T. Mink, Hawaii
James Kee, West Virginia
Lloyd Meeds, Washington
Abraham Kazen, Jr., Texas
William D. Burlison, Missouri
Jorge L. Cordova, Comm. of Puerto Rico

John P. Saylor, Pennsylvania
Ellis Y. Berry, South Dakota
Craig Hosmer, California
Joe Skubitz, Kansas
Lawrence J. Burton, Utah
John H. Kyl, Iowa
Sam Stieger, Arizona
Howard W. Pollock, Alaska
James A. McClure, Idaho
Don H. Clausen, California
Phillip E. Ruppe, Michigan
John S. Wold, Wyoming
John N. Happy Camp, Oklahoma
Manuel Lujan, Jr., New Mexico

On December 17, 1970, Hugh L. Carey, New York, resigned from the Committee.

• *Delegates from the Territories and the Resident Commissioner from the Commonwealth of Puerto Rico are italicized.*

Ninety-Second Congress
(1971-1973)

Majority: Democrat
Minority: Republican

Wayne N. Aspinall, Colorado

James A. Haley, Florida
Edmond A. Edmondson, Oklahoma
Walter S. Baring, Jr., Nevada
Roy A. Taylor, North Carolina
Harold T. Johnson, California
Morris K. Udall, Arizona
Phillip Burton, California
Thomas S. Foley, Washington
Robert W. Kastenmeier, Wisconsin
James G. O'Hara, Michigan
William Fitts Ryan, New York
Patsy T. Mink, Hawaii
James Kee, West Virginia
Lloyd Meeds, Washington
Abraham Kazen, Jr., Texas
William D. Burlison, Missouri
Robert G. Stephens, Jr., Georgia
Joseph P. Vigorito, Pennsylvania
John Melcher, Montana
Teno Roncalio, Wyoming
Nicholas J. Begich, Alaska
James G. Abourzek, South Dakota

John P. Saylor, Pennsylvania
Craig Hosmer, California
Joe Skubitz, Kansas
John H. Kyl, Iowa
Sam Stieger, Arizona
James A. McClure, Idaho
Don H. Clausen, California
Phillip E. Ruppe, Michigan
John N. Happy Camp, Oklahoma
Manuel Lujan, Jr., New Mexico
Sherman P. Lloyd, Utah
John R. Dellenback, Oregon
Keith G. Sebelius, Kansas
James D. McKevitt, Colorado
John H. Terry, New York
Jorge L. Cordova-Diaz, Comm. of Puerto Rico

On September 17, 1971, William Fitts Ryan, New York died in office.
On December 29, 1972, Nicholas J. Begich, Alaska, died in office.

• *Delegates from the Territories and the Resident Commissioner from the Commonwealth of Puerto Rico are italicized.*

Ninety-Third Congress
(1973-1975)

Majority: Democrat
Minority: Republican

James A. Haley, Florida

Roy A. Taylor, North Carolina
Harold T. Johnson, California
Morris K. Udall, Arizona
Phillip Burton, California
Thomas S. Foley, Washington
Robert W. Kastenmeier, Wisconsin
James G. O'Hara, Michigan
Patsy T. Mink, Hawaii
Lloyd Meeds, Washington
Abraham Kazen, Jr., Texas
Robert G. Stephens, Jr., Georgia
Joseph P. Vigorito, Pennsylvania
John Melcher, Montana
Teno Roncalio, Wyoming
Johnathan B. Bingham, New York
John F. Seiberling, Ohio
Harold L. Runnels, New Mexico
Yvonne Brathwaite Burke, California
Antonio Borja Won Pat, Guam
D. Wayne Owens, Utah
Ron de Lugo, Virgin Islands
James R. Jones, Oklahoma

John P. Saylor, Pennsylvania
Craig Hosmer, California
Joe Skubitz, Kansas
Sam Stieger, Arizona
Don H. Clausen, California
Phillip E. Ruppe, Michigan
John N. Happy Camp, Oklahoma
Manuel Lujan, Jr., New Mexico
John R. Dellenback, Oregon
Keith G. Sebelius, Kansas
Ralph S. Regula, Ohio
Alan W. Steelman, Texas
David G. Towell, Nevada
James G. Martin, North Carolina
William M. Ketchum, California
Paul W. Cronin, Massachusetts
Donald E. Young, Alaska
Robert E. Bauman, Maryland

On March 14, 1973, Donald E. Young, Alaska, was appointed to the Committee.
On May 29, 1973, Joseph J. Maraziti, New Jersey, resigned from the Committee.
On September 6, 1973, Robert E. Bauman, Maryland, was appointed to the Committee.
On October 28, 1973, John P. Saylor, Pennsylvania, died in office.
On November 15, 1973, Steven D. Symm, Idaho, was appointed to the Committee.

Note: Beginning in the Ninety-Third Congress, Delegates and the Resident Commissioner from Puerto Rico were allowed to accrue seniority on the Committee.

• *Delegates from the Territories and the Resident Commissioner from the Commonwealth of Puerto Rico are italicized.*

Ninety-Fourth Congress
(1975-1977)

Majority: Democrat
Minority: Republican

James A. Haley, Florida

Roy A. Taylor, North Carolina
Harold T. Johnson, California
Morris K. Udall, Arizona
Phillip Burton, California
Thomas S. Foley, Washington
Robert W. Kastenmeier, Wisconsin
Patsy T. Mink, Hawaii
Lloyd Meeds, Washington
Abraham Kazen, Jr., Texas
Robert G. Stephens, Jr., Georgia
Joseph P. Vigorito, Pennsylvania
John Melcher, Montana
Teno Roncalio, Wyoming
Jonathan B. Bingham. New York
John F. Seiberling, Ohio
Harold L. Runnels, New Mexico
Antonio Borja Won Pat, Guam
Ron de Lugo, Virgin Islands
Robert C. Eckhardt, Texas
Goodloe E. Byron, Maryland
Jaime Benitez, Comm. of Puerto Rico
James D. Santini, Nevada
Paul E. Tsongas, Massachusetts
Allan T. Howe, Utah
James H. Weaver, Oregon
M. Robert Carr, Michigan
George Miller, California
Thoedore M. Riesenhoover, Oklahoma

Joe Skubitz, Kansas
Sam Stieger, Arizona
Don H. Clausen, California
Phillip E. Ruppe, Michigan
Manuel Lujan, Jr., New Mexico
Keith G. Sebelius, Kansas
Alan W. Steelman, Texas
William M. Ketchum, California
Donald E. Young, Alaska
Robert E. Bauman, Maryland
Steven D. Symms, Idaho
James P. Johnson, Colorado
Robert J. Lagomarsino, California
Virginia D. Smith, Nebraska

On February 4, 1975, Thomas S. Foley, Washington, resigned from the Committee.
On February 5, 1975, J.W. Wright Patman, Texas, was appointed to the Committee.
On May 15, 1975, William M. Ketchum, California, resigned from the House.
On May 15, 1975, Shirley N. Pettis, California, was appointed to the Committee.
On March 7, 1976, J.W. Wright Patman, Texas, died in office.
On April 8, 1976, James J. Florio, New Jersey, was appointed to the Committee.

- *Delegates from the Territories and the Resident Commissioner from the Commonwealth of Puerto Rico are italicized.*

Ninety-Fifth Congress
(1977-1979)

Majority: Democrat
Minority: Republican

Morris K. Udall, Arizona

Phillip Burton, California
Robert W. Kastenmeier, Wisconsin
Lloyd Meeds, Washington
Abraham Kazen, Jr., Texas
Teno Roncalio, Wyoming
Jonathan B. Bingham, New York
John F. Seiberling, Ohio
Harold L. Runnels, New Mexico
Antonio Borja Won Pat, Guam
Ron de Lugo, Virgin Islands
Robert C. Eckhardt, Texas
Goodloe, E. Byron, Maryland
James D. Santini, Nevada
Paul E. Tsongas, Massachusetts
James H. Weaver, Oregon
M. Robert Carr, Michigan
George Miller, California
Thodore M. Risenhoover, Oklahoma
James J. Florio, New Jersey
M. Dawson Mathis, Georgia
Phillip R. Sharp, Indiana
Matthew F. McHugh, New York
John H. Krebs, Califronia
Edward J. Markey, Massachusetts
Peter H. Kostmayer, Pennsylvania
Baltasar Corrada, Comm. of Puerto Rico
Austin J. Murphy, Pennsylvania
Nick J. Rahall II, West Virginia
Bruce F. Vento, Minnesota
T. Jerry Huckaby, Louisiana
V. Lamar Gudger, North Carolina

Joe Skubitz, Kansas
Don H. Clausen, California
Phillip E. Ruppe, Michigan
Manuel Lujan, Jr., New Mexico
Keith G. Sebelius, Kansas
Donald E. Young, Alaska
Robert E. Baumann, Maryland
Steven D. Symms, Idaho
James P. Johnson, Colorado
Robert J. Lagomarsino, California
D. Daniel Marriott, Utah
Ron C. Marlenee, Montana
Eldon D. Rudd, Arizona
M.H. (Mickey) Edwards, Oklahoma

January 25, 1978, Matthew F. McHugh, New York, resigned from the Committee.
February 22, 1978, James J. Howard, New Jersey, was appointed to the Committee.
On October 11, 1978, Goodloe E. Byron, Maryland, died in office.
On December 30, 1978, Teno Roncalio, Wyoming, resigned from the Committee.
On December 31, 1978, Joe Skubitz, Kansas, resigned from the Committee.

• *Delegates from the Territories and the Resident Commissioner from the Commonwealth of Puerto Rico are italicized.*

Ninety-Sixth Congress
(1979-1981)

Majority: Democrat
Minority: Republican

Morris K. Udall, Arizona

Phillip Burton, California
Robert W. Kastenmeier, Wisconsin
Abraham Kazen, Jr., Texas
Jonathan B. Bingham, New York
John F. Seiberling, Ohio
Harold L. Runnels, New Mexico
Antonio Borja Won Pat, Guam
Robert C. Eckhardt, Texas
James D. Santini, Nevada
James H. Weaver, Oregon
M. Robert Carr, Michigan
George Miller, Califronia
James J. Florio, New Jersey
M. Dawson Mathis, Georgia
Phillip R. Sharp, Indiana
Edward J. Markey, Massachusetts
Peter H. Kostmayer, Pennsylvania
Baltasar Corrada, Comm. of Puerto Rico
Austin J. Murphy, Pennsylvania
Nick J. Rahall II, West Virginia
Bruce F. Vento, Minnesota
T. Jerry Huckaby, Louisiana
V. Lamar Gudger, North Carolina
James J. Howard, New Jersey
Jerry M. Patterson, California
Raymond P. Kogovsek, Colorado
J. Patrick Williams, Montana

Don H. Clausen, California
Manuel Lujan, Jr., New Mexico
Keith G. Sebelius, Kansas
Donald E. Young, Alaska
Steven D. Symms, Idaho
James P. Johnson, Colorado
Robert J. Lagomarsino, California
D. Daniel Marriott, Utah
Ron C. Marlenee, Montana
M.H. (Mickey) Edwards, Oklahoma
Richard B. Cheney, Wyoming
Charles S. Pashayan, Jr., California
Robert R. Whittaker, Kansas
Douglas K. Bereuter, Nebraska
Melvin H. Evans, Virgin Islands

On August 5, 1980, Harold L. Runnels, New Mexico, died in office.

• *Delegates from the Territories and the Resident Commissioner from the Commonwealth of Puerto Rico are italicized.*

Ninety-Seventh Congress
(1981-1983)

Majority: Democrat
Minority: Republican

Morris K. Udall, Arizona

Phillip Burton, California
Robert W. Kastenmeier, Wisconsin
Abraham Kazen, Jr., Texas
Jonathan B. Bingham, New York
John F. Seiberling, Ohio
Antonio Borja Won Pat, Guam
James D. Santini, Nevada
James H. Weaver, Oregon
George Miller, California
James J. Florio, New Jersey
Phillip R. Sharp, Indiana
Edward J. Markey, Massachusetts
Baltasar Corrada, Comm. of Puerto Rico
Austin J. Murphy, Pennsylvania
Nick J. Rahall II, West Virginia
Bruce F. Vento, Minnesota
T. Jerry Huckaby, Louisiana
Jerry M. Patterson, California
Raymond P. Kogovsek, Colorado
J. Patrick Williams, Montana
Dale E. Kildee, Michigan
Anthony L. Coelho, California
Beverly B. B. Byron, Maryland
Ron de Lugo, Virgin Islands
Samuel Gejdenson, Connecticut

Manuel Lujan, Jr., New Mexico
Don H. Clausen, California
Donald E. Young, Alaska
Robert J. Lagomarsino, California
D. Daniel Marriott, Utah
Ron C. Marlenee, Montana
Richard B. Cheney, Wyoming
Charles S. Pashayan, Jr., California
Douglas K. Bereuter, Nebraska
Jon C. Hinson, Mississippi
David O'Brien Martin, New York
Larry E. Craig, Idaho
William M. Hendon, North Carolina
G. Hank Brown, Colorado
David Michael (Mick) Staton, West Virginia
Dennis A. Smith, Oregon
James V. Hansen, Utah

On April 13, 1981, Jon C. Hinson, Mississippi, resigned from the House.
On December 10, 1981, N.W. (Bill) Emerson, Missouri, was appointed to the Committee.

• *Delegates from the Territories and the Resident Commissioner from the Commonwealth of Puerto Rico are italicized.*

Ninety-Eighth Congress
(1983-1985)

Majority: Democrat
Minority: Republican

Morris K. Udall, Arizona

Phillip Burton, California
Abraham Kazen, Jr., Texas
John F. Seiberling, Ohio
Antonio Borja Won Pat, Guam
James H. Weaver, Oregon
George Miller, California
James J. Florio, New Jersey
Phillip R. Sharp, Indiana
Edward J. Markey, Massachusetts
Baltasar Corrada, Comm. of Puerto Rico
Austin J. Murphy, Pennsylvania
Nick J. Rahall II, West Virginia
Bruce F. Vento, Minnesota
T. Jerry Huckaby, Louisiana
Jerry M. Patterson, California
Raymond P. Kogovsek, Colorado
Dale E. Kildee, Michigan
Anthony L. Coelho, California
Beverly B. B. Byron, Maryland
Ron de Lugo, Virgin Islands
Samuel Gejdenson, Connecticut
William N. Patman, Texas
Peter H. Kostmayer, Pennsylvania
James P. Moody, Wisconsin
Alan B. Mollohan, West Virginia
James M. Clarke, North Carolina
James F. McNulty, Jr., Arizona
Richard H. Lehman, California

Manuel Lujan, Jr., New Mexico
Donald E. Young, Alaska
Robert J. Lagomarsino, California
D. Daniel Marriott, Utah
Ron C. Marlenee, Montana
Richard B. Cheney, Wyoming
Charles S. Pashayan, Jr., California
Larry E. Craig, Idaho
Hank Brown, Colorado
Dennis A. Smith, Oregon
James V. Hansen, Utah
N. W. (Bill) Emerson, Missouri
John S. McCain, III, Arizona
Barbara Vucanovich, Nevada

On April 10, 1983, Phillip Burton, California, died in office.
On May 24, 1983, Barbara Boxer, California, was appointed to the Committee.
On July 12, 1982, Barbara Boxer, California, resigned from the Committee.
On July 19, 1983, Sala Burton, California, was appointed to the Committee.
On February 29, 1984, James J. Florio, New Jersey, resigned from the Committee.
On February 29, 1984, William B. Richardson, New Mexico, was appointed to the Committee.

• *Delegates from the Territories and the Resident Commissioner from the Commonwealth of Puerto Rico are italicized.*

Ninety-Ninth Congress
(1985-1987)

Majority: Democrat
Minority: Republican

Morris K. Udall, Arizona

John F. Seiberling, Ohio
James H. Weaver, Oregon
George Miller, Califronia
Phillip R. Sharp, Indiana
Edward J. Markey, Massachusetts
Austin J. Murphy, Pennsylvania
Nick J. Rahall II, West Virginia
Bruce F. Vento, Minnesota
T. Jerry Huckaby, Louisiana
Dale E. Kildee, Michigan
Anthony L. Coelho, California
Beverly B. B. Byron, Maryland
Ron de Lugo, Virgin Islands
Samuel Gejdenson, Connecticut
Peter H. Kostmayer, Pennsylvania
Jiames P. Moody, Wisconsin
Alan B. Mollohan, West Virginia
Richard H. Lehman, California
William B. Richardson, New Mexico
Fofo I.F. Sunia, American Samoa
George (Buddy) Darden, Georgia
Peter J. Visclosky, Indiana
Jamie B. Fuster, Comm. of Puerto Rico
Meldon E. Levine, California

Donald E. Young, Alaska
Manuel Lujan, Jr., New Mexico
Robert J. Lagomarsino, California
Ron C. Marlenee, Montana
Richard B. Cheney, Wyoming
Charles S. Pashayan, Jr., California
Larry E. Craig, Idaho
Dennis A. Smith, Oregon
James V. Hansen, Utah
N. W. (Bill) Emerson, Missouri
John S. McCain, III, Arizona
Barbara Vucanovich, Nevada
William M. Hendon, North Carolina
Michael L. Strang, Colorado
Ben Garrido Blaz, Guam
Joe L. Barton, Texas

On May 1, 1986, Alan B. Mollohan, West Virginia, resigned from the Committee.
On July 29, 1986, Chester G. Atkins, Massachusetts, was appointed to the Committee.

• *Delegates from the Territories and the Resident Commissioner from the Commonwealth of Puerto Rico are italicized.*

One-Hundredth Congress
(1987-1989)

Majority: Democrat
Minority: Republican

Morris K. Udall, Arizona

George Miller, California
Phillip R. Sharp, Indiana
Edward J. Markey, Massachusetts
Austin J. Murphy, Pennsylvania
Nick J. Rahall II, West Virginia
Bruce F. Vento, Minnesota
T. Jerry Huckaby, Louisiana
Dale E. Kildee, Michigan
Anthony L. Coelho, California
Beverly B. B. Byron, Maryland
Ron de Lugo, Virgin Islands
Samuel Gejdenson, Connecticut
Peter H. Kostmayer, Pennsylvania
Richard H. Lehman, California
William B. Richardson, New Mexico
Fofo I.F. Sunia, American Samoa
George (Buddy) Darden, Georgia
Peter J. Visclosky, Indiana
Jamie B. Fuster, Comm. of Puerto Rico
Meldon E. Levine, California
James M. Clarke, North Carolina
Wayne Owens, Utah
John R. Lewis, Georgia
Ben Nighthorse Campbell, Colorado
Peter A. DeFazio, Oregon

Donald E. Young, Alaska
Manuel Lujan, Jr., New Mexico
Robert J. Lagomarsino, California
Ron C. Marlenee, Montana
Richard B. Cheney, Wyoming
Charles S. Pashayan, Jr., California
Larry E. Craig, Idaho
Dennis A. Smith, Oregon
James V. Hansen, Utah
N. W. (Bill) Emerson, Missouri
Barbara Vucanovich, Nevada
Ben Garrido Blaz, Guam
John J. Rhodes, III, Arizona
Elton W. Gallegly, California
Richard H. Baker, Louisiana

On September 6, 1988, *Fofo I.F. Sunia, American Samoa*, Resident Commissioner, resigned from the Committee.
On September 23, 1988, Bill Emerson, Missouri, resigned from the Committee.

• *Delegates from the Territories and the Resident Commissioner from the Commonwealth of Puerto Rico are italicized.*

One Hundred-First Congress
(1989-1991)

Majority: Democrat
Minority: Republican

Morris K. Udall, Arizona

George Miller, California
Phillip R. Sharp, Indiana
Edward J. Markey, Massachusetts
Austin J. Murphy, Pennsylvania
Nick J. Rahall II, West Virginia
Bruce F. Vento, Minnesota
J. Patrick Williams, Montana
Anthony L. Coelho, California
Beverly B. B. Byron, Maryland
Ron de Lugo, Virgin Islands
Samuel Gejdenson, Connecticut
Peter H. Kostmayer, Pennsylvania
Richard H. Lehman, California
William B. Richardson, New Mexico
George (Buddy) Darden, Georgia
Peter J. Visclosky, Indiana
Jamie B. Fuster, Comm. of Puerto Rico
Meldon E. Levine, California
James McClure Clarke, North Carolina
D. Wayne Owens, Utah
John R. Lewis, Georgia
Ben Nighthorse Campbell, Colorado
Peter A. DeFazio, Oregon
Eni F.H. Faleomavaega, American Samoa
James A. McDermott, Washington

Donald E. Young, Alaska
Robert J. Lagomarsino, California
Ron C. Marlenee, Montana
Richard B. Cheney, Wyoming
Larry E. Craig, Idaho
Dennis A. Smith, Oregon
James V. Hansen, Utah
Barbara Vucanovich, Nevada
Ben Garrido Blaz, Guam
John J. Rhodes, III, Arizona
Elton W. Gallegly, California
Stanford E. Parris, Virginia
Robert F. Smith, Oregon
James Ross Lightfoot, Iowa
Craig L. Thomas, Wyoming

On March 17, 1989, Richard B. Cheney, Wyoming, resigned from the Committee.
On May 4, 1989, John J. Duncan, Jr., Tennessee, was appointed to the Committee.
On June 15, 1989, Anthonly L. Coelho, California, resigned from the Committee.
On October 16, 1989, Timothy P. Johnson, South Dakota, was appointed to the Committee.

- *Delegates from the Territories and the Resident Commissioner from the Commonwealth of Puerto Rico are italicized.*

One Hundred-Second Congress
(1991-1993)

Majority: Democrat
Minority: Republican

Morris K. Udall, Arizona
(January 24, 1991 - May 4, 1991)
George Miller, California
(May 9, 1991 - January 3, 1993)

George Miller, California
Phillip R. Sharp, Indiana
Edward J. Markey, Massachusetts
Austin J. Murphy, Pennsylvania
Nick J. Rahall II, West Virginia
Bruce F. Vento, Minnesota
J. Patrick Williams, Montana
Beverly B. B. Byron, Maryland
Ron de Lugo, Virgin Islands
Samuel Gejdenson, Connecticut
Peter H. Kostmayer, Pennsylvania
Richard H. Lehman, California
William B. Richardson, New Mexico
George (Buddy) Darden, Georgia
Peter J. Visclosky, Indiana
Jamie B. Fuster, Comm. of Puerto Rico
Meldon E. Levine, California
D. Wayne Owens, Utah
John R. Lewis, Georgia
Ben Nighthorse Campbell, Colorado
Peter A. DeFazio, Oregon
Eni F.H.Faleomavaega, American Samoa
Timothy P. Johnson, South Dakota
Charles E. Schumer, New York
James P. Jontz, Indiana
Peter D. Hoagland, Nebraska
Harry A. Johnston, II, Florida
Larry LaRocco, Idaho

Donald E. Young, Alaska
Robert J. Lagomarsino, California
Ron C. Marlenee, Montana
James V. Hansen, Utah
Barbara Vucanovich, Nevada
Ben Garrido Blaz, Guam
John J. Rhodes, III, Arizona
Elton W. Gallegly, California
Robert F. Smith, Oregon
James Ross Lightfoot, Iowa
Craig L. Thomas, Wyoming
John J. Duncan, Jr., Tennessee
Richard T. Schultz, Pennsylvania
Joel M. Hefley, Colorado
Charles H. Taylor, North Carolina
John T. Doolittle, California
Wayne A. Allard, Colorado

On February 28, 1991, James Ross Lightfoot, Iowa, resigned from the Committee.
On May 4, 1991, Morris K. Udall, Arizona, resigned from the Committee.
On May 9, 1991, George Miller, California, succeeded Morris K. dall as Chairman of the Committee.
On July 11, 1991, Richard H. Baker, Louisiana, was appointed to the Committee.
On October 9, 1991, Neil Abercrombie, Hawaii, was appointed to the Committee.
On October 9, 1991, Peter J. Visclosky, Indiana, resigned from the Committee.
On October 9, 1991, Calvin M. Dooley, California, was appointed to the Committee.
On March 4, 1992, *Jamie B. Fuster, Commonwealth of Puerto Rico*, resigned from the Committee.
On March 17, 1992, *Antonio J. Colorado, Commonwelath of Puerto Rico*, was appointed to the Committee.

- *Delegates from the Territories and the Resident Commissioner from the Commonwealth of Puerto Rico are italicized.*

COMMITTEE ON NATURAL RESOURCES

One Hundred-Third Congress
(1993-1995)

Majority: Democrat
Minority: Republican

George Miller, California

Philip R. Sharp, Indiana
Edward J. Markey, Massachusetts
Austin J. Murphy, Pennsylvania
Nick Joe Rahall II, West Virginia
Bruce F. Vento, Minnesota
J. Patrick Williams, Montana
Ron de Lugo, Virgin Islands
Sam Gejdenson, Connecticut
Richard H. Lehman, California
William B. Richardson, New Mexico
Peter A. DeFazio, Oregon
Eni F.H. Faleomavaega, American Samoa
Timothy P. Johnson, South Dakota
Larry LaRocco, Idaho
Neil Abercrombie, Hawaii
Calvin M. Dooley, California
Carlos A. Romero-Barceló, Comm. of Puerto Rico
Karan English, Arizona
Karen Shepherd, Utah
Nathan Deal, Georgia
Maurice D. Hinchey, New York
Robert A. Underwood, Guam
Howard L. Berman, California
Lane A. Evans, Illinois
Patsy Mink, Hawaii
Thomas J. Barlow, III, Kentucky
Thomas M. Barrett, Wisconsin

Donald E. Young, Alaska
James V. Hansen, Utah
Barbara F. Vucanovich, Nevada
Elton W. Gallegly, California
Robert F. Smith, Oregon
Craig L. Thomas, Wyoming
John J. Duncan, Jr., Tennessee
Joel M. Hefley, Colorado
John T. Doolittle, California
Wayne A. Allard, Colorado
Richard H. Baker, Louisiana
Ken Calvert, California
Scott McInnis, Colorado
Richard W. Pombo, California
Jay W. Dickey, Jr., Arkansas

• *Delegates from the Territories and the Resident Commissioner from the Commonwealth of Puerto Rico are italicized.*

COMMITTEE ON RESOURCES

One Hundred-Fourth Congress
(1995-1996)

Majority: Republican
Minority: Democrat

Donald E. Young, Alaska

W.J. (Billy) Tauzin, Louisiana
James V. Hansen, Utah
H. James Saxton, New Jersey
Elton Gallegly, California
John J. Duncan, Jr., Tennessee
Joel M. Hefley, Colorado
John T. Doolittle, California
Wayne A. Allard, Colorado
Wayne T. Gilchrest, Maryland
Ken Calvert, California
Richard Pombo, California
Peter G. Torkildsen, Massachusetts
J.D.Hayworth, Arizona
Frank A. Cremeans, Ohio
Barbara L. Cubin, Wyoming
Wes Cooley, Oregon
Helen Chenoweth, Idaho
Linda Smith, Washington
George P. Radanovich, California
Walter B. Jones, Jr., North Carolina
William (Mac) Thornberry, Texas
Richard Hastings, Washington
Jack Metcalf, Washington
James Longley, Maine
John Shadegg, Arizona

George Miller, California
Edward J. Markey, Massachusetts
Nick Joe Rahall II, West Virginia
Bruce F. Vento, Minnesota
Dale E. Kildee, Michigan
J. Patrick Williams, Montana
Sam Gejdenson, Connecticut
William B. Richardson, New Mexico
Peter DeFazio, Oregon
Eni F.H. Faleomavaega, American Samoa
Timothy P. Johnson, South Dakota
Neil Abercrombie, Hawaii
Gerry E. Studds, Massachusetts
Solomon P. Ortiz, Texas
Calvin M. Dooley, California
Carlos Romero-Barceló, Comm. of Puerto Rico
Maurice Hinchey, New York
Robert A. Underwood, Guam
Sam Farr, California

On June 13, 1995, Frank Pallone, Jr., New Jersey was appointed to the Committee.
On September 12, 1995, Owen B. Pickett, Virginia was appointed to the Committee.
On November 20, 1995, Patrick J. Kennedy, Rhode Islands was appointed to the Committee.
On May 25, 1996, John Ensign, Nevada was appointed to the Committee.

• *Delegates from the Territories and the Resident Commissioner from the Commonwealth of Puerto Rico are italicized.*

One Hundred-Fifth Congress
(1997-1998)

Majority: Republican
Minority: Democrat

Donald E. Young, Alaska

W.J. (Billy) Tauzin, Louisiana
James V. Hansen, Utah
H. James Saxton, New Jersey
Elton W. Gallegly, California
John J. Duncan, Jr., Tennessee
Joel M. Hefley, Colorado
John T. Doolittle, California
Wayne T. Gilchrest, Maryland
Ken Calvert, California
Richard W. Pombo, California
Barbara Cubin, Wyoming
Helen Chenoweth, Idaho
Linda Smith, Washington
George P. Radanovich, California
Walter B. Jones, Jr., North Carolina
William (Mac) Thornberry, Texas
John Shadegg, Arizona
John E. Ensign, Nevada
Robert F. Smith, Oregon
Christopher B. Cannon, Utah
Kevin Brady, Texas
John E. Peterson, Pennsylvania
Rick Hill, Montana
Bob Schaffer, Colorado
Jim Gibbons, Nevada
Michael D. Crapo, Idaho

George Miller, California
Edward J. Markey, Massachusetts
Nick J. Rahall II, West Virginia
Bruce F. Vento, Minnesota
Dale E. Kildee, Michigan
Peter A. DeFazio, Oregon
Eni F.H. Faleomavaega, American Samoa
Neil Abercrombie, Hawaii
Solomon P. Ortiz, Texas
Owen B. Pickett, Virginia
Frank Pallone, Jr., New Jersey
Calvin M. Dooley, California
Carlos A. Romero-Barceló, Comm. of Puerto Rico
Maurice D. Hinchey, New York
Robert A. Underwood, Guam
Sam Farr, California
Patrick J. Kennedy, Rhode Island
Adam Smith, Washington
William D. Delahunt, Massachusetts
Chris John, Louisiana
Donna Christian-Green, Virgin Islands
Ron Kind, Wisconsin
Lloyd A. Doggett, III, Texas

• *Delegates from the Territories and the Resident Commissioner from the Commonwealth of Puerto Rico are italicized.*

One Hundred-Sixth Congress
(1999-2000)

Majority: Republican
Minority: Democrat

Donald E. Young, Alaska

W.J. (Billy) Tauzin, Louisiana
James V. Hansen, Utah
H. James Saxton, New Jersey
Elton W. Gallegly, California
John J. Duncan, Jr., Tennessee
Joel M. Hefley, Colorado
John T. Doolittle, California
Wayne T. Gilchrest, Maryland
Ken Calvert, California
Richard W. Pombo, California
Barbara L. Cubin, Wyoming
Helen Chenoweth-Hage, Idaho
George P. Radanovich, California
Walter B. Jones, Jr., North Carolina
William (Mac) Thornberry, Texas
Christopher B. Cannon, Utah
Kevin Brady, Texas
John E. Peterson, Pennsylvania
Rick Hill, Montana
Bob Schaffer, Colorado
Jim Gibbons, Nevada
Mark E. Souder, Indiana
Greg Walden, Oregon
Donald Sherwood, Pennsylvania
Robin Hayes, North Carolina
Michael K. Simpson, Idaho
Thomas G. Tancredo, Colorado

George Miller, California
Nick J. Rahall II, West Virginia
Bruce F. Vento, Minnesota
Dale E. Kildee, Michigan
Peter A. DeFazio, Oregon
Eni F.H. Faleomavaega, American Samoa
Neil Abercrombie, Hawaii
Solomon P. Ortiz, Texas
Owen B. Pickett, Virginia
Frank Pallone, Jr., New Jersey
Calvin M. Dooley, California
Carlos A. Romero-Barceló, Comm. of Puerto Rico
Robert A. Underwood, Guam
Patrick J. Kennedy, Rhode Island
Adam Smith, Washington
Chris John, Louisiana
Donna M. Christian-Christensen, Virgin Islands
Ron Kind, Wisconsin
Jay Inslee, Washington
Grace F. Napolitano, California
Tom Udall, New Mexico
Mark Udall, Colorado
Joseph Crowley, New York
Rush Holt, New Jersey

• *Delegates from the Territories and the Resident Commissioner from the Commonwealth of Puerto Rico are italicized.*

One Hundred-Seventh Congress
(2001-2002)

Majority: Republican
Minority: Democrat

James V. Hansen, Utah

Donald Young, Alaska
W. "Billy" Tauzin, Louisiana
H. James Saxton, New Jersey
Elton W Gallegly, California
John J. Duncan, Jr., Tennessee
Joel M. Hefley, Colorado
Wayne T. Gilchrest, Maryland
Ken Calvert, California
Scott McInnis, Colorado
Richard W. Pombo, California
Barbara L. Cubin, Wyoming
George P. Radanovich, California
Walter B. Jones, Jr., North Carolina
Mac Thornberry, Texas
Christopher B. Cannon, Utah
Kevin Brady, Texas
John E. Peterson, Pennsylvania
Bob Schaffer, Colorado
Jim Gibbons, Nevada
Mark E. Souder, Indiana
Greg Walden, Oregon
Donald Sherwood, Pennsylvania
Robin Hayes, North Carolina
Michael K. Simpson, Idaho
Thomas G. Tancredo, Colorado
C.L. "Butch" Otter, Idaho
Tom Osborne, Nebraska

Nick J. Rahall II, West Virginia
Edward J. Markey, Massachusetts
Dale E. Kildee, Michigan
Peter A. DeFazio, Oregon
Eni F.H.Faleomavaega,American Samoa
Neil Abercrombie, Hawaii
Solomon P. Ortiz, Texas
Frank Pallone, Jr., New Jersey
Calvin M. Dooley, California
Robert A. Underwood, Guam
Adam Smith, Washington
Donna M. Christensen, Virgin Islands
Ron Kind, Wisconsin
Jay Inslee, Washington
Grace F. Napolitano, California
Tom Udall, New Mexico
Mark Udall, Colorado
Rush D. Holt, New Jersey
Aníbal Acevedo-Vilá, Comm. of Puerto Rico
Hilda L. Solis, California
Brad Carson, Oklahoma
Betty McCollum, Minnesota

On February 8, 2001, Kevin Brady, Texas, resigned from the Committee.
On February 8, 2001, Robin Hayes, North Carolina, resigned from the Committee.
On February 8, 2001, Jeff Flake, Arizona and Dennis R. Rehberg, Montana were elected to the Committee to fill the vacancies of Keven Brady and Robin Hayes.
On March 7, 2001, Don Sherwood, Pennsylvania, resigned from the Committee.
On May 2, 2001, George Miller, California was appointed to the Committee after Nick J. Rahall II, West Virginia.
On June 20, 2001, J.D. Hayworth, Arizona was appointed to the Committee after Thomas G. Tancredo, Colorado.
On May 7, 2002, James P. McGovern, Massachusetts resigned from the Committee.
On July 8, 2002, Tim Holden, Pennsylvania was appointed to the Committee.

- *Delegates from the Territories and the Resident Commissioner from the Commonwealth of Puerto Rico are italicized.*

APPENDIX #1
SECRETARIES AND HEADS OF AGENCIES

SECRETARIES OF THE DEPARTMENT OF THE INTERIOR

1849—1850	Thomas Ewing
1850	Thomas M.T. McKennan
1850—1853	Alexander H.H. Stuart
1853—1857	Robert McClelland
1857—1861	Jacob Thompson
1861—1863	Caleb B. Smith
1863—1865	John P. Usher
1865—1866	James Harlan
1866—1869	Orville H. Browning
1869—1870	Jacob D. Cox
1870—1875	Columbus Delano
1875—1877	Zachariah Chandler
1877—1881	Carl Schurz
1881—1882	Samuel J. Kirkwood
1882—1887	Henry M. Teller
1885—1888	Lucius Q.C. Lamar
1888—1889	William F. Vilas
1889—1893	John W. Noble
1893—1896	Hoke Smith
1896—1897	David R. Francis
1897—1898	Cornelius N. Bliss
1898—1907	Ethan A. Hitchcock
1907—1909	James R. Garfield
1909—1911	Richar A. Ballinger
1911—1913	Walter L. Fisher
1913—1920	Franklin Knight Lane
1920—1921	John Barton Payne
1921—1923	Albert B. Fall
1923—1928	Hubert Work
1928—1929	Roy O. West
1929—1933	Ray Lyman Wilbur
1933—1946	Harold L. Ickes
1946—1949	Julius A. Krug
1949—1953	Oscar L. Chapman
1953—1956	Douglas McKay
1956—1961	Fred A. Seaton
1961—1969	Stewart L. Udall
1969—1970	Walter J. Hickel
1971—1975	Rogers C.B. Morton
1975—1975	Stanley K. Hathaway
1975—1977	Thomas S. Kleppe
1977—1981	Cecil D. Andrus
1981—1983	James G. Watt
1983—1985	William P. Clark
1985—1989	Donald P. Hodel
1989—1993	Manuel Lujan, Jr.
1993—2001	Bruce Babbitt
2001—	Gale Norton

BUREAU OF INDIAN AFFAIRS

In 1789, the Secretary of War is responsible for issues relating to Indian Affairs.
In 1832, the Commissioner of Indian Affairs was established within the War Department.
In 1849, the Commissioner of Indian Affairs was transferred to the newly created Department of Interior.

Administrators of American Indian Affairs

1789—1831	the Secretaries of War

Commissioners of Indian Affairs

1824—1830	Thomas L. McKenny
1830—1831	Samuel S. Hamilton
1831—1836	Elbert Herring
1836—1838	Carey A. Harris
1838—1845	T. Hartley Crawford
1845—1849	William Medill
1849—1850	Orlando Brown
1850—1853	Luke Lea
1853—1857	George W. Manypenny
1857—1858	James W. Denver
1858	Charles E. Mix
1858—1861	Albert B. Greenwood
1861—1865	William P. Dole
1865—1866	Dennis N. Cooley
1866—1867	Lewis V. Bogley
1867—1869	Nathaniel G. Taylor
1869—1871	Ely S. Parker
1871	H.R. Clum (*acting*)
1871—1872	Francis A. Walker
1872—1873	H.R. Clum (*acting*)
1873—1875	Edward P. Smith
1875—1877	John Q. Smith
1877—1880	Ezra A. Hayt
1880	E.M. Marble (*acting*)
1880—1881	Rowland E. Trowbridge
1881—1884	Hiram Price
1885—1887	John D.C. Atkins
1887—1889	John H. Oberly
1889—1893	Thomas J. Morgan
1893—1897	Daniel M. Browning
1897—1905	William A. Jones
1905—1909	Francis E. Leupp
1909—1913	Robert G. Valentine
1913—1921	Cato Sells
1921—1929	Charles H. Burke
1929—1933	Charles J. Rhoads
1933—1945	John Collier
1945—1948	William A. Brophy
1948—1949	William R. Zimmerman (*acting*)
1949—1950	John R. Nichols
1950—1953	Dillon S. Myer
1953—1961	Glenn L. Emmons
1961—1966	Philleo Nash
1966—1969	Robert L. Bennett
1969—1972	Louis R. Bruce
1973—1976	Morris Thompson
1976—1977	Benjamin Reifel
1977—1978	Raymond Butler (*acting*)
1978—1979	Martin Seneca, Jr. (*acting*)
1979	William Hallett (*acting*)

Assistant Secretaries of the Interior for Indian Affairs

1977—1981	Forrest Gerard
1981	Tom Fredericks (*acting*)
1981—1984	Kenneth L. Smith
1985—1989	Ross Swimmer
1989—1993	Eddie Frank Brown
1993—1997	Ada E. Deer
1997—2001	Kevin Gover
2001—2001	James H. McDivitt
2001—	Neal A. McCaleb

BUREAU OF RECLAMATION

In 1902, the authority of Reclamation was held within the U.S. Geological Survey (USGS).
In 1907, it was created as a separate service within the Department of the Interior.
In 1923, the service was renamed the Bureau of Reclamation.

Chief Engineer in Charge of the Service of Reclamation

1902—1907	Frederick H. Newell

Directors of the Service of Reclamation

1907—1914	Frederick H. Newell	1914—1923	Arthur Powel Davis

Commissioners of Reclamation

1923—1924	David W. Davis	1981—1984	Robert N. Broadbent
1924—1936	Elwood Mead	1984	Robert N. Olsen (*acting*)
1936—1943	John C. Page	1985	Clifford I. Barrett (*acting*)
1943—1945	Harry W. Bashore		
1945—1953	Michael W. Straus	1986—1989	C. Dale Duvall
1953	Goodrich W Lineweaver (*acting*)	1989	Joe D. Hall (*acting*)
		1989—1993	Dennis B. Underwood
1953—1959	Wilbur A. Dexheimer	1993—1995	Daniel Beard
1959—1969	Floyd E. Dominy	1995	Stephen P. Magnussen (*acting*)
1969—1973	Ellis L. Armstrong		
1973—1977	Gilbert G. Stamm	1995—2001	Eluid L. Martinez
1977	Donald D. Anderson (*acting*)	2001—	John W. Keys III
1977—1981	R. Keith Higginson		
1981	Clifford I. Barrett (*acting*)		

U.S. Fish & Wildlife Service

Commissioners of Fish and Fisheries

1871—1887	Spencer F. Baird	1895—1896	Herbert A. Gill (*acting*)
1887—1888	George B. Goode (*acting*)	1896—1898	John J. Brice
1888—1895	Marshall McDonald	1898—1903	George M. Bowers

Chiefs of the United States Bureau of Fisheries

1903—1913	George M. Bowers	1933—1939	Frank T. Bell
1913—1922	Hugh M. Smith	1939—1940	Charles Jackson (*acting*)
1922—1933	Henry O'Malley		

Chiefs of the Bureau of Biological Survey

1885—1910	Clinton H. Merriam	1927—1934	Paul G. Redington
1910—1916	Henry W. Henshaw	1934—1935	Jay N. Darling
1916—1927	Edward W. Nelson	1935—1940	Ira N. Gabrielson

Directors of the Fish and Wildlife Service

1940—1946	Ira N. Gabrielson	1953—1957	John L. Farley
1946—1953	Albert M. Day		

Chiefs of the Bureau of Commercial Fisheries

1957—1967	Donald L. McKernan	1967—1970	Harold E. Crowther

Chiefs of the Bureau of Sport Fisheries and Wildlife

1957—1964	Daniel H. Jantzen	1970—1973	Spencer H. Smith
1964—1970	John S. Gottschalk	1973—1974	Lynn A. Greenwalt

Directors of the U.S. Fish and Wildlife Service

1974—1981	Lynn A. Greenwalt	1993—1996	Mollie H. Beattie
1981—1985	Robert A. Jantzen	1997—2001	Jamie R. Clark
1986—1989	Frank H. Dunkle	2001—	Marshall Jones (*acting*)
1989—1993	John F. Turner		

U.S. Geological Survey

Director of the Geographical Surveys West of the 100th Meridian

1872—1879 George M. Wheeler

Director of the Geological Exploration of the Fortieth Parallel

1867—1879 Clarence R. King

Director of the U.S. Geographical and Geological Survey of the Rocky Mountain Region

1869—1879 John W. Powell

Director of the U.S. Geological and Geographical Survey of the Territories

1867—1879 Ferdinand V. Hayden

Directors of the U.S. Geological Survey

1879—1881	Clarence R. King	1965—1971	William T. Pecora
1881—1894	John W. Powell	1971—1978	Vincent E. McKelvey
1894—1907	Charles D. Walcott	1978—1981	Henry W. Menard
1907—1930	George O. Smith	1981—1993	Dallas L. Peck
1930—1943	Walter C. Mendenhall	1994—1997	Gordon P. Eaton
1943—1956	William E. Wrather	1998—	Charles G. Groat
1956—1965	Thomas B. Nolan		

NATIONAL PARK SERVICE

General Superintendent and Landscape Engineer for the National Parks

1914—1915 Mark Daniels

General Superintendent of National Parks

1915—1916 Robert Marshall

Directors

1917—1929	Stephen T. Mather	1975—1977	Gary E. Everhardt
1929—1933	Horace M. Albright	1977—1980	William J. Whalen
1933—1940	Arno B. Cammerer	1980—1985	Russell E. Dickenson
1940—1951	Newton Drury	1985—1989	William Penn Mott
1951—1951	Arthur B. Demaray	1989—1993	James M. Ridenour
1951—1964	Conrad L. Wirth	1993—1997	Roger G. Kennedy
1964—1972	George B. Hartzog, Jr.	1997—2001	Robert Stanton
1973—1975	Ronald H. Walker	2001—	Fran P. Mainella

FOREST SERVICE

In 1881, the creation of the Division of Forestry.
In 1901, renamed the Bureau of Forestry.
In 1905, renamed the Forest Service

Special Agent

1876—1880 Franklin B. Hough

Chiefs

1881—1883 Franklin B. Hough

1883—1886 Nathaniel H. Egleston

1886—1898 Bernhard E. Fernow

Foresters

1898—1910	Gifford Pinchot	1928—1933	Robert Y. Stuart
1910—1920	Henry S. Graves	1933—1935	Ferdinand A. Silcox
1920—1928	William B. Greeley		

Chiefs

1935—1939	Ferdinand A. Silcox	1979—1987	R. Max Peterson
1939—1943	Earle H. Clapp (*acting*)	1987—1993	F. Dale Robertson
1943—1952	Lyle F. Watts	1993—1996	Jack Ward Thomas
1952—1962	Richard E. McArdle	1997—2001	Mike Dombeck
1962—1972	Edward P. Cliff	2001—	Dale Bosworth
1972—1979	John R. McGuire		

APPENDIX #2
NATIONAL PARK SYSTEM

1916	August 25	National Park Service Act

National Parks

1930	May 29	Fort Washington Park, Maryland
1938	September 23	Chesapeake and Ohio Canal, Maryland, District of Columbia, and West Virginia (date acquired; designated a NM 1961; incorporated in Chesapeake and Ohio Canal NHP 1971)
1948	June 22	Prince William Forest Park, Virginia (established in 1936 as Chopawamsic Recreational Demonstration Area).
1954	July 12	Catoctin Mountain Park, Maryland (established in 1936 as Catoctin Recreational Demonstration Area; in 1945 as a part of the National Capital Park System)
1955		Custis-Lee Mansion, Virginia (established as Lee Mansion 1925; Redesignated Arlington House, The Robert E. Lee Memorial in 1972)
1972		Arlington House, The Robert E. Lee Memorial, Virginia (restorationautorized in 1925, designated as Custis-Lee Mansion in 1955)
1947	April 25	Theodore Roosevelt National Memorial Park, North Dakota (redesignated a NP 1978)
1950	August 3	Greenbelt Park, Maryland
1961	October 4	Piscataway Park, Maryland
1966	October 15	Wolf Trap Farm Park for the Performing Arts, Virginia
1980	September 9	USS Arizona Memorial, Hawaii
1980	December 2	Alaska National Interests Lands Conservation Act (ANILCA)

National Battlefields

1890	August 30	Antietam National Battlefield, Maryland
1935		Kennesaw Mountain National Battlefield Park, Georgia (established as National Battlefield Site in 1917)
1961	August 10	Tupelo National Battlefield, Mississippi (established as National Battlefield Site on February 21, 1929) in 1933 the Battlefield was transferred from the War Department to the National Park Service.
1972	April 11	Cowpens National Battlefield, South Carolina (established as National Battlefield Site on March 4, 1929)
1974	October 26	Fort Necessity National Battlefield, Pennsylvania (established as National Battlefield Site by the War Department on March 4, 1931; Transferred to the National Park Service on August 10, 1933)
1976	October 21	Monocacy NB, Maryland (reauthorization and redesignation of Monocacy National Military Park)

National Battlefield Park

1936	March 2	Richmond NBP, Virginia
1940		Manassas NBP, Virginia (established in 1936 November 14, as Bull Run Recreational Demonstration Area, Virginia

National Battlefield Site

1890	August 30	Antietam National Battle Field Site , Maryland (redesignated a National Battlefield in 1978)
1917	February 18	Kennesaw Mountain NBS, Georgia (redesignated a NBP 1935)
1929	February 21	Brices Cross Roads NBS, Mississippi
1929	February 21	Tupelo NBS, Mississippi (redesignated a NB 1961)
1929	March 4	Cowpens NBS, South Carolina (redesignated a NB 1972)
1931	March 4	Fort Necessity NBS, Pennsylvania (redesignated a NB 1961)

National Historical Park

1933	March 2	Morristown NHP, New Jersey

1938	June 1	Saratoga NHP, New York
1939		Chalmette NHP, Louisiana (established as Chalmette Monument and Grounds, in 1907; incorporated in Jean Lafitte NHP and Preserve 1978)
1940	June 11	Cumberland Gap NHP, Kentucky, Virginia, and Tennessee
1948	June 28	Independence NHP, Pennsylvania (incorporated Independence Hall NHS, designated 1943)
1954		Appomattox Court House, Virginia (in 1930 June 18 established as Appomattox Court House monument; designated National Historical Monument 1935; redesignated a NHP 1954)
1955	July 26	City of Refuge NHP, Hawaii (redesignated Puuhonua o Honaunau NHP 1978)
1965	May 15	Nez Perce NHP, Idaho
1966	July 23	George Rogers Clark NHP, Indiana (Incorporated the George Rogers Clark Memorial established in 1928)
1966	September 9	San Juan Island NHP, Washington
1971		Chesapeake and Ohio Canal NHP Maryland, District of Columbia, and West Virginia (date acquired 1938 September 23; 1961National Monument)
1974	October 1	Boston NHP, Massachusetts
1976	June 30	Klondike Gold Rush NHP, Alaska and Washington
1976	July 4	Valley Forge NHP, Pennsylvania
1978		Puuhonua o Honaunau NHP, Hawaii (established in 1955 as the City of Refuge NHP)
1978	June 5	Lowell NHP, Massachusetts
1978	August 18	War in the Pacific NHP, Guam
1978	November 10	Jean Lafitte NHP and Preserve, Louisiana (incorporated Chalmette NHP)
1978	November 10	Kaloko-Honokohau NHP, Hawaii
1978	November 10	San Antonio Missions NHP, Texas
1979		Jean Lafitte NHP and Preserve, Louisiana (included the Chalmette Monument and Grounds, in 1907; Chalmette NHP, 1939)
1980	December 19	Chaco Culture NHP, New Mexico (incorporated Chaco Canyon NM)
1980	December 22	Kalaupapa NHP, Hawaii
1980	December 28	Women's Rights NHP, New York
1988	June 27	San Francisco Maritime NHP, California (formerly part of Golden Gate NRA)
1988	October 7	Natchez NHP, Mississippi
1990	June 27	Pecos NHP, New Mexico (incorporated Pecos NM)
1990	August 6	Tumacacori NHP, Arizona (incorporated Tumacacori NM)

1992 February 24 Salt River Bay NHP and Ecological Preserve, Virgin Islands
1992 May 27 Hopewell Culture NHP, Ohio (incorporated Mound City Group NM)
1992 August 26 Marsh-Billings NHP, Vermont (established in 1967 as a National Historic Landmark; redesignated Marsh-Billings-Rockefeller NHP 1998)
1992 October 16 Dayton Aviation Heritage NHP, Ohio
1992 October 27 Keweenaw NHP, Michigan
1994 October 31 New Orleans Jazz NHP, Louisiana
1994 November 2 Cane River Creole NHP, Louisiana
1996 November 12 New Bedford Whaling NHP, Massachusetts
1998 Marsh-Billings-Rockefeller NHP, Vermont (established in 1967 as a National Historic Landmark; in 1992 as the Marsh-Billings NHP)
2000 October 24 Rosie the Riveter- WWII Home Front NHP, California

National Historic Site

1938 March 17 Salem Maritime NHS, Massachusetts
1938 August 3 Hopewell Village NHS, Pennsylvania (redesignated Hopewell Furnace NHS 1985)
1939 May 26 Federal Hall Memorial NHS, New York (redesignated Federal Hall NMem 1955)
1939 May 26 Philadelphia Custom House NHS, Pennsylvania (incorporated in Independence NHP 1959)
1940 December 18 Vanderbilt Mansion NHS, New York
1941 April 5 Fort Raleigh NHS, North Carolina
1944 January 15 Home of Franklin D. Roosevelt NHS, New York
1944 October 13 Atlanta Campaign NHS, Georgia (abolished 1950)
1946 December 9 Adams Mansion NHS, Massachusetts (redesignated Adams NHS 1952; redesignated Adams NHP 1998)
1948 June 22 Hampton NHS, Maryland
1949 February 14 San Juan NHS, Puerto Rico
1952 March 4 Virgin Islands NHS, Virgin Islands (redesignated Christiansted NHS 1961)
1955 December 6 Edison Home NHS, New Jersey (incorporated in Edison NHS 1962)
1959 April 14 Minute Man NHS, Massachusetts (redesignated a NHP September 21)
1960 June 3 Bent's Old Fort NHS, Colorado
1960 December 24 St. Thomas NHS, Virgin Islands (abolished 1975)

1961	September 8	Fort Davis NHS, Texas
1961	September 13	Fort Smith NHS, Arkansas
1962	July 25	Sagamore Hill NHS, New York
1962	July 25	Theodore Roosevelt Birthplace NHS, New York
1962	September 5	Edison NHS, New Jersey (incorporated Edison Home NHS and Edison Laboratory NM)
1964	August 30	Fort Bowie NHS, Arizona
1964	August 31	Allegheny Portage Railroad NHS, Pennsylvania
1964	August 31	Fort Larned NHS, Kansas
1964	August 31	John Muir NHS, California
1964	August 31	Saint-Gaudens NHS, New Hampshire
1965	July 30	Golden Spike NHS, Utah (designated 1957)
1965	August 12	Herbert Hoover NHS, Iowa
1965	August 28	Hubbell Trading Post NHS, Arizona
1966	June 20	Fort Union Trading Post NHS, North Dakota and Montana
1966	November 2	Theodore Roosevelt Inaugural NHS, New York
1967	May 26	John Fitzgerald Kennedy NHS, Massachusetts
1967	November 27	Eisenhower NHS, Pennsylvania
1968	April 5	Saugus Iron Works NHS, Massachusetts
1968	October 17	Carl Sandburg Home NHS, North Carolina
1969	December 2	Lyndon B. Johnson NHS, Texas (redesignated a NHP 1980)
1969	December 2	William Howard Taft NHS, Ohio
1970		Ford's Theatre, District of Columbia, designated a National Historic Site (aquisition authorized on April 7, 1866)
1970	October 16	Andersonville NHS, Georgia
1970	October 16	Fort Point NHS, California
1971	August 18	Lincoln Home NHS, Illinois
1972	August 17	Puukohola Heiau NHS, Hawaii
1972	August 25	Grant-Kohrs Ranch NHS, Montana
1972	October 9	Longfellow NHS, Massachusetts
1972	October 21	Mar-A-Lago NHS, Florida (designated 1969; abolished 1980)
1974	October 26	Clara Barton NHS, Maryland
1974	October 26	Knife River Indian Villages NHS, North Dakota
1974	October 26	Martin Van Buren NHS, New York
1974	October 26	Springfield Armory NHS, Massachusetts
1974	October 26	Tuskegee Institute NHS, Alabama
1976	August 19	Ninety Six NHS, South Carolina
1976	October 18	Eugene O'Neill NHS, California
1977	May 26	Eleanor Roosevelt NHS, New York
1978	October 19	Fort Scott NHS, Kansas

1978	November 10	Edgar Allan Poe NHS, Pennsylvania
1978	November 10	Friendship Hill NHS, Pennsylvania
1978	November 10	Maggie L. Walker NHS, Virginia
1978	November 10	Palo Alto Battlefield NHS, Texas
1978	November 10	Thomas Stone NHS, Maryland
1978	November 10	Saint Paul's Church NHS, New York (designated 1943)
1979	October 12	Frederick Law Olmsted NHS, Massachusetts
1980	October 10	Boston African American NHS, Massachusetts
1980	October 10	Martin Luther King, Junior, NHS, Georgia
1980	December 28	James A. Garfield NHS, Ohio
1983	May 23	Harry S Truman NHS, Missouri (designated 1982)
198	September 19	Hopewell Furnance NHS, Pennsylvania (established in 1938 as Hopewell Village NHS)
1986	October 21	Steamtown NHS, Pennsylvania
1987	June 25	Pennsylvania Avenue NHS, District of Columbia (designated 1965)
1987	December 23	Jimmy Carter NHS, Georgia
1988	September 8	Charles Pinckney NHS, South Carolina
1989	October 2	Ulysses S. Grant NHS, Missouri
1990	October 31	Weir Farm NHS, Connecticut
1991	December 11	Mary McLeod Bethune Council House NHS, District of Columbia (designated 1982)
1992	March 3	Manzanar NHS, California
1992	October 26	Brown v. Board of Education NHS, Kansas
1996	November 12	Nicodemus NHS, Kansas
1996	November 12	Washita Battlefield NHS, Oklahoma
1998	November 6	Little Rock Central High School NHS, Arkansas
1998	November 6	Tuskegee Airmen NHS, Alabama
1999	November 29	Minuteman Missile NHS, South Dakota
2000	October 11	First Ladies NHS, Canton, Ohio

National Lakeshore

1966	October 15	Pictured Rocks NL, Michigan
1966	November 5	Indiana Dunes NL, Indiana
1970	September 26	Apostle Islands NL, Wisconsin
1970	October 21	Sleeping Bear Dunes NL, Michigan

National Monument

1876	August 2	Washington Monument, District of Columbia, accepted; dedicated 1885.

1906	September 24	Devils Tower NM, Wyoming
1906	December 8	El Morro NM, New Mexico
1906	December 8	Montezuma Castle NM, Arizona
1906	December 8	Petrified Forest NM, Arizona (redesignated a NP 1962)
1907	March 11	Chaco Canyon NM, New Mexico (incorporated in Chaco Culture NHP 1980)
1907	May 6	Cinder Cone NM, California (incorporated in Lassen Volcanic NP 1916)
1907	May 6	Lassen Peak NM, California (incorporated in Lassen Volcanic NP 1916)
1907	November 16	Gila Cliff Dwellings NM, New Mexico
1907	December 19	Tonto NM, Arizona
1908	January 9	Muir Woods NM, California
1908	January 11	Grand Canyon NM, Arizona (incorporated in Grand Canyon NP 1919)
1908	January 16	Pinnacles NM, California
1908	February 7	Jewel Cave NM, South Dakota
1908	April 16	Natural Bridges NM, Utah
1908	May 11	Lewis and Clark Cavern NM, Montana (abolished 1937)
1908	September 15	Tumacacori NM, Arizona (incorporated in Tumacacori NHP 1990)
1908	December 7	Wheeler NM, Colorado (abolished 1950)
1909	March 2	Mount Olympus NM, Washington (incorporated in Olympic NP 1938)
1909	March 20	Navajo NM, Arizona
1909	July 12	Oregon Caves NM, Oregon
1909	July 31	Mukuntuweap NM, Utah (incorporated in Zion NM 1918)
1909	September 21	Shoshone Cavern NM, Wyoming (abolished 1954)
1909	November 1	Gran Quivira NM, New Mexico (incorporated in Salinas NM 1980)
1910	March 23	Sitka NM, Alaska (redesignated a NHP 1972)
1910	May 30	Rainbow Bridge NM, Utah
1910	June 23	Big Hole Battlefield NM, Montana (redesignated Big Hole NB 1963)
1911	May 24	Colorado NM, Colorado
1911	July 6	Devils Postpile NM, California
1913	October 14	Cabrillo NM, California
1914	January 31	Papago Saguaro NM, Arizona (abolished 1930)
1915	October 4	Dinosaur NM, Colorado and Utah
1915	November 30	Walnut Canyon NM, Arizona
1916	February 11	Bandelier NM, New Mexico
1916	July 8	Sieur de Monts NM, Maine (redesignated Lafayette NP 1919; redesignated Acadia NP 1929)
1916	August 9	Capulin Mountain NM, New Mexico (redesignated

		Capulin Volcano NM 1987)
1916	October 25	Old Kasaan NM, Alaska (abolished 1955)
1918		Casa Grande National Monument, Arizona (designated as Casa Grande Ruin Reservation on March 2, 1889; redesignated Casa Grande Ruins National Monument 1926)
1917	June 29	Verendrye NM, North Dakota (abolished 1956)
1918	March 18	Zion NM, Utah (incorporated Mukuntuweap NM; redesignated a NP 1919)
1918	September 24	Katmai NM, Alaska (incorporated in Katmai NP and NPres 1980)
1919	December 12	Scotts Bluff NM, Nebraska
1919	December 12	Yucca House NM, Colorado
1922	January 24	Lehman Caves NM, Nevada (incorporated in Great Basin NP 1986)
1922	October 21	Fossil Cycad NM, South Dakota (abolished 1956)
1923	January 24	Aztec Ruin NM, New Mexico (redesignated Aztec Ruins NM 1928)
1923	March 2	Hovenweep NM, Colorado and Utah
1923	March 2	Mound City Group NM, Ohio (incorporated in Hopewell Culture NHP 1992)
1923	May 31	Pipe Spring NM, Arizona
1923	June 8	Bryce Canyon NM, Utah (redesignated Utah NP 1924; redesignated Bryce Canyon NP 1928)
1923	October 25	Carlsbad Cave NM, New Mexico (redesignated Carlsbad Caverns NP 1930)
1924		Statue of Liberty National Monument, New York (Accepted March 3, 1877)
1924	April 18	Chiricahua NM, Arizona
1924	May 2	Craters of the Moon NM, Idaho
1924	October 15	Castle Pinckney NM, South Carolina (abolished 1956)
1924	October 15	Fort Marion NM, Florida (redesignated Castillo de San Maros NM 1942)
1924	October 15	Fort Matanzas NM, Florida
1924	October 15	Fort Pulaski, Georgia National Monument
1924	December 9	Wupatki NM, Arizona
1925	February 6	Meriwether Lewis NM, Tennessee (incorporated in Natchez Trace Parkway 1961)
1925	February 26	Glacier Bay NM, Alaska (incorporated in Glacier Bay NP and NPres 1980)
1925	September 5	Father Millet Cross NM, New York (abolished 1949)
1925	November 21	Lava Beds NM, California
1926		Casa Grande Ruins National Monument, Arizona (designated as Casa Grande Ruin Reservation on March

	2, 1889; redesignated Casa Grande NM 1918)
1946	Custer Battlefield National Monument, (designated on December 7, 1886 as National Cemetery of Custer's Battlefield Reservation; redesignated National Monument in 1991)
1991	Little Bighorn Battlefield National Monument (designated on December 7, 1886 as National Cemetery of Custer's Battlefield Reservation; redesignated as Custer Battlefield National Monument in 1946).
1929 March 4	Badlands NM, South Dakota (redesignated a NP 1978)
1929 April 12	Arches NM, Utah (redesignated a NP 1978)
1929 May 11	Holy Cross NM, Colorado (abolished 1950)
1930 January 23	George Washington Birthplace NM, Virginia
1930 May 26	Sunset Crater NM, Arizona (redesignated Sunset Crater Volcano NM 1990)
1930 July 3	Colonial NM, Virginia (redesignated a NHP 1936)
1931 February 14	Canyon de Chelly NM, Arizona
1932 March 17	Great Sand Dunes NM, Colorado
1932 December 22	Grand Canyon NM, Arizona (incorporated in Grand Canyon NP 1975)
1933January 18	White Sands NM, New Mexico
1933 February 11	Death Valley NM, California and Nevada (incorporated in Death Valley NP 1994)
1933 March 1	Saguaro NM, Arizona (redesignated a NP 1994)
1933 March 2	Black Canyon of the Gunnison NM, Colorado (redesignated a NP, 1999)
1933 August 13	Timpanogos Cave National Monument, Utah Proclaimed in 1922)
1933 August 22	Cedar Breaks NM, Utah
1934 June 14	Ocmulgee NM, Georgia
1935 January 4	Fort Jefferson NM, Florida (redesignated Dry Tortugas NP 1992)
1935 August 21	Fort Stanwix NM, New York (acquired 1973)
1935 August 27	Ackia Battleground NM, Mississippi (incorporated in Natchez Trace Parkway 1961)
1935 August 29	Andrew Johnson NM, Tennessee (redesignated a NHS 1963)
1936 March 19	Homestead NM of America, Nebraska
1936 May 26	Fort Frederica NM, Georgia
1936 June 2	Perry's Victory and International Peace Memorial NM, Ohio (redesignated Perry's Victory and International Peace Memorial 1972)
1936 June 29	Whitman NM, Washington (redesignated Whitman Mission NHS 1963)

1936	August 16	Joshua Tree NM, California (incorporated in Joshua Tree NP 1994)
1937	January 22	Zion NM, Utah (incorporated in Zion NP 1956)
1937	April 13	Organ Pipe Cactus NM, Arizona
1937	August 2	Capitol Reef NM, Utah (redesignated a NP 1971)
1937	August 25	Pipestone NM, Minnesota
1938	April 26	Channel Islands NM, California (incorporated in Channel Islands NP 1980)
1938	July 16	Fort Laramie NM, Wyoming (redesignated a NHS 1960)
1939	May 17	Santa Rosa Island NM, Florida (abolished 1946; island included in Gulf Islands NS 1971)
1939	July 25	Tuzigoot NM, Arizona
1943	March 15	Jackson Hole NM, Wyoming (incorporated in Grand Teton NP 1950)
1943	July 14	George Washington Carver NM, Missouri
1944	June 30	Harpers Ferry NM, West Virginia and Maryland (redesignated a NHP 1963)
1946	August 12	Castle Clinton NM, New York
1948	April 28	Fort Sumter NM, South Carolina
1948	June 19	Fort Vancouver NM, Washington (redesignated a NHS 1961)
1949	June 8	Saint Croix Island NM, Maine (redesignated an International Historic Site 1984)
1949	October 25	Effigy Mounds NM, Iowa
1954	June 28	Fort Union NM, New Mexico
1956	April 2	Booker T. Washington NM, Virginia
1956	July 14	Edison Laboratory NM, New Jersey (incorporated in Edison NHS 1962)
1958	September 2	Grand Portage NM, Minnesota (designated a NHS 1951)
1961	May 11	Russell Cave NM, Alabama
1961	December 28	Buck Island Reef NM, Virgin Islands
1961		Chesapeake and Ohio Canal National Monument, Maryland, District of Columbia, and West Virginia (date acquired 1938 September 23;incorporated in Chesapeake and Ohio Canal NHP 1971)
1965	June 5	Agate Fossil Beds NM, Nebraska
1965	June 28	Pecos NM, New Mexico (incorporated in Pecos NHP 1990)
1965	August 31	Alibates Flint Quarries and Texas Panhandle Pueblo Culture NM, Texas (redesignated Alibates Flint Quarries NM 1978)
1968	October 18	Biscayne NM, Florida (incorporated in Biscayne NP 1980)
1969	January 20	Marble Canyon NM, Arizona (incorporated in Grand Canyon NP 1975)
1969	August 20	Florissant Fossil Beds NM, Colorado

1972	October 21	Hohokam Pima NM, Arizona
1972	October 23	Fossil Butte NM, Wyoming
1974	October 26	John Day Fossil Beds NM, Oregon
1976	October 18	Congaree Swamp NM, South Carolina
1978	December 1	Aniakchak NM, Alaska (incorporated in legislated Aniakchak NM and Aniakchak NPres by ANILCA 1980)
1978	December 1	Bering Land Bridge NM, Alaska (redesignated a Npres by ANILCA 1980)
1978	December 1	Cape Krusenstern NM, Alaska
1978	December 1	Denali NM, Alaska (incorporated with Mount McKinley NP in Denali NP and Denali NPres by ANILCA 1980)
1978	December 1	Gates of the Arctic NM, Alaska (incorporated in Gates of the Arctic NP and Gates of the Arctic NPres by ANILCA 1980)
1978	December 1	Glacier Bay NM, Alaska (addition to existing NM; total incorporated in Glacier Bay NP and Glacier Bay NPres by ANILCA 1980)
1978	December 1	Katmai NM, Alaska (addition to existing NM; total incorporated in Katmai NP and Katmai NPres by ANILCA 1980)
1978	December 1	Kenai Fjords NM, Alaska (redesignated a NP by ANILCA 1980)
1978	December 1	Kobuk Valley NM, Alaska (redesignated a NP by ANILCA 1980)
1978	December 1	Lake Clark NM, Alaska (incorporated in Lake Clark NP and Lake Clark NPres by ANILCA 1980)
1978	December 1	Noatak NM, Alaska (incorporated in Noatak NPres by ANILCA 1980)
1978	December 1	WrangellBSt. Elias NM, Alaska (incorporated in WrangellBSt. Elias NP and WrangellBSt. Elias NPres by ANILCA 1980)
1978	December 1	Yukon-Charley NM, Alaska (redesignated Yukon-Charley Rivers NPres by ANILCA 1980)
1980	December 19	Salinas NM, New Mexico (incorporated Gran Quivira NM; redesignated Salinas Pueblo Missions NM 1988)
1987	December 31	El Malpais NM, New Mexico
1988	October 31	Poverty Point NM, Louisiana
1988	November 18	Hagerman Fossil Beds NM, Idaho
1990	June 27	Petroglyph NM, New Mexico
2001	January 17	Virgin Islands Coral Reef NM, Virgin Islands
2001	January 20	Governors Island NM, New York

National Memorial

1925	March 23	Mount Rushmore NMem, South Dakota (acquired 1939)
1928	May 23	George Rogers Clark Memorial, Indiana (incorporated in George Rogers Clark NHP 1966)
1939	July 1	Mount Rushmore NMem, South Dakota (date acquired)
1948	March 11	DeSoto NMem, Florida
1950	September 21	Fort Caroline NMem, Florida
1952	July 9	Coronado NMem, Arizona
1953		Wright Brothers National Memorial , North Carolina (designated in 1927 as Kill Devil Hill Monument)
1955	August 11	Federal Hall National Memorial, New York (established in 1939 as Federal Hall Memorial National Historic Site)
1958	May 29	Fort Clatsop NMem, Oregon
1958	August 14	General Grant NMem, New York
1960	July 6	Arkansas Post NMem, Arkansas
1962	February 19	Lincoln Boyhood NMem, Indiana
1962	April 27	Hamilton Grange NMem, New York
1964	August 31	Johnstown Flood NMem, Pennsylvania
1965	October 22	Roger Williams NMem, Rhode Island
1966	June 30	Chamizal NMem, Texas
1972	October 21	Thaddeus Kosciuszko NMem, Pennsylvania
1997	October 9	Oklahoma City NMem, Oklahoma

National Military Park

1890	August 19	Chickamauga and Chattanooga National Military Park, Georgia and Tennessee .
1894	December 27	Shiloh NMP, Tennessee
1895	February 11	Gettysburg NMP, Pennsylvania
1899	February 21	Vicksburg NMP, Mississippi
1917	March 2	Guilford Courthouse NMP, North Carolina
1926	June 2	Moores Creek NMP, North Carolina (redesignated a NB 1980)
1926	July 3	Petersburg NMP, Virginia (redesignated a NB 1962)
1927	February 14	Fredericksburg and Spotsylvania County Battlefields Memorial NMP, Virginia
1927	March 3	Stones River NMP, Tennessee (redesignated a NB 1980)
1928	March 26	Fort Donelson NMP, Tennessee (redesignated a NB 1985)
1931	March 4	Kings Mountain NMP, South Carolina
1934	June 21	Monocacy NMP, Maryland (reauthorized and redesignated a NB 1976)
1956	July 20	Pea Ridge NMP, Arkansas

1956 July 25 Horseshoe Bend NMP, Alabama

National Park

1872 March 1 Yellowstone National Park, Wyoming, Montana, and Idaho
1875 March 3 Mackinac National Park, Michigan (abolished 1895)
1890 September 25 Sequoia National Park, California
1890 October 1 General Grant National Park, California (incorporated into Kings Canyon National Park in 1940)
1890 October 1 Yosemite National Park, California
1899 March 2 Mount Rainier NP, Washington
1902 May 22 Crater Lake NP, Oregon
1906 Yosemite National Park, California (incorporated Yosemite State Park)
1906 Platt National Park; Oklahoma (established as Sulphur Springs Reservation in 1902; incorporated in Chickasaw National Recreation Area in 1976)
1903 January 9 Wind Cave NP, South Dakota
1904April 27 Sullys Hill NP, North Dakota (transferred to Agriculture Dept. as game preserve 1931)
1906 June 29 Mesa Verde NP, Colorado
1910 May 11 Glacier NP, Montana
1915 January 26 Rocky Mountain NP, Colorado
1916 July 17 Abraham Lincoln NP, Kentucky (redesignated a NHP 1939; redesignated Abraham Lincoln Birthplace NHS 1959)
1916 August 1 Hawaii NP, Hawaii (split into Haleakala NP and Hawaii NP 1960; latter redesignated Hawaii Volcanoes NP 1961)
1916 August 9 Lassen Volcanic NP, California (incorporated Cinder Cone and Lassen Peak Nms)
1917 February 26 Mount McKinley NP, Alaska (incorporated in Denali NP and NPres 1980)
1919 February 26 Grand Canyon NP, Arizona (incorporated 1908 Grand Canyon NM)
1921 Hot Springs National Park, Arkansas (Previously designated as Hot Spring Reservation in 1832).
1925 March 3 Fort McHenry NP, Maryland (redesignated Fort McHenry NM and Historic Shrine 1939)
1926 May 22 Great Smoky Mountains NP, North Carolina and Tennessee
1926 May 22 Shenandoah NP, Virginia
1926 May 25 Mammoth Cave NP, Kentucky

1929	February 26	Grand Teton NP, Wyoming
1931	March 3	Isle Royale NP, Michigan
1934	May 30	Everglades NP, Florida
1935	June 20	Big Bend NP, Texas
1938	June 29	Olympic NP, Washington (incorporated Mount Olympus NM)
1940		Kings Canyon National Park, California (incorporated the General Grant National Park)
1950	September 14	Grand Teton NP, Wyoming (incorporated 1929 NP and Jackson Hole NM)
1956	August 2	Virgin Islands NP, Virgin Islands
1960	April 22	Wilson's Creek Battlefield NP, Missouri (redesignated Wilson's Creek NB 1970)
1960	September 13	Haleakala NP, Hawaii (detached from Hawaii NP)
1964	September 12	Canyonlands NP, Utah
1966	October 15	Guadalupe Mountains NP, Texas
1968	October 2	North Cascades NP, Washington
1968	October 2	Redwood NP, California
1971	January 8	Voyageurs NP, Minnesota
1980	March 5	Channel Islands NP, California (incorporated Channel Islands NM)
1980	June 28	Biscayne NP, Florida (incorporated Biscayne NM)
1986	October 27	Great Basin NP, Nevada (incorporated Lehman Caves NM)
1988	October 31	National Park of American Samoa, American Samoa
1994	October 31	Death Valley NP, California and Nevada (incorporated Death Valley NM)
1994	October 31	Joshua Tree NP, California (incorporated Joshua Tree NM)

National Preserve

1974	October 11	Big Cypress NPres, Florida
1974	October 11	Big Thicket NPres, Texas
1988	February 16	Timucuan Ecological and Historic Preserve, Florida
1992	October 21	Little River Canyon NPres, Alabama
1994	October 31	Mojave NPres, California
1996	November 12	Tallgrass Prairie NPres, Kansas
2000	November 22	Great Sand Dunes NPres, Colorado

National River

1972	March 1	Buffalo NR, Arkansas

1974	March 7	Big South Fork NR and Recreation Area, Kentucky and Tennessee
1978	November 10	New River Gorge NR, West Virginia
1988	November 18	Mississippi NR and Recreation Area, Minnesota

National Recreation Area

1936	October 13	Boulder Dam Recreation Area, Nevada and Arizona (redesignated Lake Mead NRA 1947)
1946	December 18	Coulee Dam NRA, Washington (redesignated Lake Roosevelt NRA 1997)
1958	April 18	Glen Canyon NRA, Utah and Arizona
1962	May 31	Whiskeytown-Shasta-Trinity NRA, California (Whiskeytown Unit)
1964	December 31	Bighorn Canyon NRA, Wyoming and Montana
1965	February 1	Arbuckle NRA, Oklahoma (incorporated in Chickasaw NRA 1976)
1965	February 11	Curecanti NRA, Colorado
1965	March 15	Sanford NRA, Texas (redesignated Lake Meredith Recreation Area 1972; redesignated Lake Meredith NRA 1990)
1965	September 1	Delaware Water Gap NRA, Pennsylvania and New Jersey
1968	October 2	Lake Chelan NRA, Washington
1968	October 2	Ross Lake NRA, Washington
1972	October 27	Gateway NRA, New York and New Jersey
1972	October 27	Golden Gate NRA, California
1974	December 27	Cuyahoga Valley NRA, Ohio
1976	March 17	Chickasaw NRA, Oklahoma (incorporated Platt NP and Arbuckle NRA)
1978	August 15	Chattahoochee NRA, Georgia
1978	November 10	Santa Monica Mountains NRA, California
1988	December 26	Gauley River NRA, West Virginia
1990		Amistad NRA, Texas (eastablished in 1965)
1996	November 12	Boston Harbor Islands NRA, Massachusetts

National Seashore

1937	August 17	Cape Hatteras NS, North Carolina
1961	August 7	Cape Cod NS, Massachusetts
1962	September 13	Point Reyes NS, California
1962	September 28	Padre Island NS, Texas
1964	September 11	Fire Island NS, New York

1965	September 21	Assateague Island NS, Maryland and Virginia
1966	March 10	Cape Lookout NS, North Carolina
1971	January 8	Gulf Islands NS, Florida and Mississippi
1972	October 23	Cumberland Island NS, Georgia
1975	January 3	Canaveral NS, Florida

National Scenic River

1978	November 10	Middle Delaware NSR, Pennsylvania and New Jersey
1988	December 26	Bluestone NSR, West Virginia
1991	May 24	Niobrara NSR, Nebraska

National Scenic Trail

1968	October 2	National Trails System Act
1968	October 2	Appalachian NST, Maine, New Hampshire, Vermont, Massachusetts, Connecticut, New York, New Jersey, Pennsylvania, Maryland, West Virginia, Virginia, Tennessee, North Carolina, Georgia
1983	March 28	Natchez Trace NST, Mississippi, Alabama, and Tennessee
1983	March 28	Potomac Heritage NST, Maryland, District of Columbia, Virginia, and Pennsylvania

Wild and Scenic River

1968	October 2	Wild and Scenic Rivers Act
1968	October 2	Saint Croix National Scenic Riverways, Minnesota and Wisconsin
1964	August 27	Ozark National Scenic Riverways, Missouri
1976	October 12	Obed WSR, Tennessee
1978	November 10	Rio Grande WSR, Texas
1978	November 10	Missouri National Recreational River, Nebraska and South Dakota
1978	November 10	Upper Delaware Scenic and Recreational River, Pennsylvania and New York
1980	December 2	Alagnak Wild River, Alaska
1992	October 27	Great Egg Harbor Scenic and Recreational River, New Jersey.

District of Columbia

1790	July 16	District of Columbia authorized, including National Capital Parks, National Mall, White House
1866	April 7	Ford's Theatre, District of Columbia, acquisition authorized; designated a National Historic Site in 1970
1890	September 27	Rock Creek Park, District of Columbia
1911	February 9	Lincoln Memorial, District of Columbia (dedicated 1922)
1932	May 21	Theodore Roosevelt Island, District of Columbia
1934	June 26	Thomas Jefferson Memorial, District of Columbia (dedicated 1943)
1959	September 1	Franklin Delano Roosevelt Memorial, District of Columbia (dedicated 1997)
1962	September 5	Frederick Douglass Home, District of Columbia (redesignated Frederick Douglass NHS 1988)
1968	March12	National Visitor Center, District of Columbia (abolished 1981)
1972	June 16	John F. Kennedy Center for the Performing Arts, District of Columbia (date acquired; transferred to Kennedy Center Trustees 1994)
1973	December 28	Lyndon Baines Johnson Memorial Grove on the Potomac, District of Columbia
1974	August 1	Constitution Gardens, District of Columbia
1980	July 1	Vietnam Veterans Memorial, District of Columbia (dedicated 1982)
1981		National Visitor Center, District of Columbia ABOLISHED, established in 1968
1986	October 28	Korean War Veterans Memorial, District of Columbia (dedicated 1995)
1994		John F. Kennedy Centerfor the Performing arts, District of Columbia transferred to Kenedy Center Trustees (Established in 1972)

National Reservation

1832	April 20	Hot Springs Reservation, Arkansas (redesignated Hot Springs National Park in 1921)
1886	December 7	National Cemetery of Custer's Battlefield Reservation (redesignated Custer Battlefield National Monument in 1946; redesignated Little Bighorn Battlefield National Monument 1991)
1889	March 2	Casa Grande Ruin Reservation, Arizona (redesignated Casa Grande National Monument in 1918; redesignated Casa Grande Ruins National Monument in 1926)
1902	July 1	Sulphur Springs Reservation, Oklahoma (redesignated

		Platt NP 1906; incorporated in Chickasaw NRA 1976)
1978	November 10	Ebey's Landing National Historical Reserve, Washington
1988	November 18	City of Rocks National Reserve, Idaho

National Monument

1907	March 4	Chalmette Monument and Grounds, Louisiana (redesignated Chalmette NHP 1939; incorporated in Jean Lafitte NHP and Preserve 1978)
1927	March 2	Kill Devil Hill Monument, North Carolina (redesignated Wright Brothers NMem 1953)
1930	June 18	Appomattox Court House monument, Virginia (designated Appomattox Court House National Historical Monument 1935; redesignated a NHP 1954)
1935		Appomattox Court House National Historical Monument, Virginia (in 1930 June 18 Appomattox Court House monument; designated 1935; redesignated a NHP 1954)
1935	December 20	Jefferson National Expansion Memorial, Missouri (Gateway Arch authorized 1954, dedicated 1968)
1954		Gateway Arch, Missouri (dedicated in 1968, as a part of the Jeferson National Expansion Memorial in 1935).

Roadways

1928	May 23	Mount Vernon Memorial Highway (incorporated in George Washington Memorial Parkway 1930)
1930		George Washington Memorial Parkway (established in 1928 May 23 as Mount Vernon Memorial Highway)
1933	June 16	Blue Ridge Parkway, North Carolina and Virginia
1934	June 19	Natchez Trace Parkway, Mississippi, Alabama, and Tennessee (acquired 1938)
1949	August 17	Suitland Parkway, Maryland and District of Columbia (date acquired; incorporated in National Capital Parks 1975)
1950	August 3	Baltimore-Washington Parkway, Maryland (date acquired; incorporated in National Capital Parks 1975)
1972	June 30	Arlington House, The Robert E. Lee Memorial in George Washington Memorial Parkway, Virginia (authorized March 4, 1925; transferred from War Department August 10, 1933; made a permanent memorial with name change to "Custis-Lee Mansion" June 29, 1955; restoration of

		historic name June 30, 1972.)
1975		National Capital Parks, Maryland and District of Columbia (includes Suitland Parkway - established in 1949) (includes Baltimore-Washignton Parkway, Maryland - established in 1950.)
1972	August 25	John D. Rockefeller, Jr., Memorial Parkway, Wyoming

Recreational Area

1936	November 14	Bull Run Recreational Demonstration Area, Virginia (redesignated Manassas NBP 1940)
1936	November 14	Catoctin Recreational Demonstration Area, Maryland (redesignated Catoctin Mountain Park 1954)
1936	November 14	Chopawamsic Recreational Demonstration Area, Virginia (redesignated Prince William Forest Park 1948)
1945	May 22	Millerton Lake Recreation Area, California (abolished 1957)
1945	May 22	Shasta Lake Recreation Area, California (transferred to Forest Service 1948)
1946	April 18	Lake Texoma Recreation Area, Oklahoma and Texas (transferred to Corps of Engineers 1949)
1948		Shasta Lake Recreation Area, California transferred to Forest Service (established in 1945 May 22)
1949		Lake Texoma Recreation Area, Oklahoma and Texas transferred to Corps of Engineers. (Established in 1946)
1952	June 27	Shadow Mountain Recreation Area, Colorado (transferred to Forest Service 1979)
1957		Milleton Lake Recreation Area, California Abolished (established in 1945)
1963	July 22	Flaming Gorge Recreation Area, Utah and Wyoming (transferred to Forest Service 1968)
1965	November 11	Amistad Recreation Area, Texas (redesignated Amistad NRA 1990)
1968		Flaming Gorge Recreation Area, Utah and Wyoming transferred to Forest Service (established in 1963)
1979		Shadow Mountain Recreation Area, Colorado transferred to Forest Service (established in 1952)

APPENDIX #3
NATIONAL PARKS BY STATE
(updated July, 2002)

Alabama

Horseshoe Bend National Military Park
Little River Canyon National Preserve
Natchez Trace Parkway
Russell Cave National Monument
Tuskegee Institute National Historic Site

Alaska

Alagnak Wild River
Aleutian World War II National Historic Area
Aniakchak National Monument & Preserve
Bering Land Bridge National Preserve
Cape Krusenstern National Monument
Denali National Park & Preserve
Gates Of The Arctic National Park & Preserve
Glacier Bay National Park & Preserve
Inupiat Heritage Center
Katmai National Park & Preserve
Kenai Fjords National Park
Klondike Gold Rush National Historical Park
Kobuk Valley National Park
Lake Clark National Park & Preserve
Noatak National Preserve
Sitka National Historical Park
Western Arctic National Parklands
Wrangell - St Elias National Park & Preserve
Yukon - Charley Rivers National Preserve

American Samoa

National Park of American Samoa

Arizona

Canyon De Chelly National Monument
Casa Grande Ruins National Monument
Chiricahua National Monument
Coronado National Memorial
Fort Bowie National Historic Site
Glen Canyon National Recreation Area
Grand Canyon National Park
Hohokam Pima National Monument
Hubbell Trading Post National Historic Site
Lake Mead National Recreation Area
Montezuma Castle National Monument
Navajo National Monument

Organ Pipe Cactus National Monument
Parashant National Monument
Petrified Forest National Park
Pipe Spring National Monument
Saguaro National Park
Sunset Crater Volcano National Monument
Tonto National Monument
Tumacáácori National Historical Park
Tuzigoot National Monument
Walnut Canyon National Monument
Wupatki National Monument

Arkansas

Arkansas Post National Memorial
Buffalo National River
Central High School National Historic Site
Fort Smith National Historic Site
Hot Springs National Park
Pea Ridge National Military Park

California

Alcatraz Island
Cabrillo National Monument
Channel Islands National Park
Death Valley National Park
Devils Postpile National Monument
Eugene O'Neill National Historic Site
Fort Point National Historic Site
Golden Gate National Recreation Area
John Muir National Historic Site
Joshua Tree National Park
Lassen Volcanic National Park
Lava Beds National Monument
Manzanar National Historic Site
Mojave National Preserve
Muir Woods National Monument
Pinnacles National Monument
Point Reyes National Seashore
Port Chicago Naval Magazine National Memorial
Presidio of San Francisco
Redwood National and State Parks
Rosie the Riveter WWII Home Front National Historical Park
San Francisco Maritime National Historical Park
Santa Monica Mountains National Recreation Area
Sequoia & Kings Canyon National Parks
Whiskeytown National Recreation Area
Yosemite National Park

Colorado

Bent's Old Fort National Historic Site
Black Canyon Of The Gunnison National Park
Colorado National Monument
Curecanti National Recreation Area
Florissant Fossil Beds National Monument
Great Sand Dunes National Monument & Preserve

Mesa Verde National Park
Rocky Mountain National Park
Sand Creek Massacre National Historic Site
Yucca House National Monument

Connecticut

Quinebaug & Shetucket Rivers Valley National Heritage Corridor
Weir Farm National Historic Site

Delaware

No National Parks

District of Columbia

Anacostia Park
Battleground National Cemetery
Capitol Hill Parks
Chesapeake & Ohio Canal National Historical Park
Constitution Gardens
Ford's Theatre National Historic Site
Fort Dupont Park
Franklin Delano Roosevelt Memorial
Frederick Douglass National Historic Site
Kenilworth Park & Aquatic Gardens
Korean War Veterans Memorial
Lincoln Memorial
Mary Mcleod Bethune Council House National Historic Site
National Capital Parks-Central
National Capital Parks-East
National Mall
Old Post Office Tower Peirce Mill
Pennsylvania Avenue National Historic Site
President's Park (White House)
Rock Creek Park
Sewall-Belmont House National Historic Site
The Old Stone House
Thomas Jefferson Memorial
Vietnam Veterans Memorial
Washington Monument

Florida

Big Cypress National Preserve
Biscayne National Park
Canaveral National Seashore
Castillo De San Marcos National Monument
De Soto National Memorial
Dry Tortugas National Park
Everglades National Park
Fort Caroline National Memorial
Fort Matanzas National Monument
Gulf Islands National Seashore
Timucuan Ecological & Historic Preserve

Georgia

Andersonville National Historic Site
Chattahoochee River National Recreation Area
Chickamauga & Chattanooga National Military Park
Cumberland Island National Seashore
Fort Frederica National Monument
Fort Pulaski National Monument
Jimmy Carter National Historic Site
Kennesaw Mountain National Battlefield Park
Martin Luther King Jr National Historic Site
Ocmulgee National Monument
Tuskegee Airmen National Historic Site

Guam

War In The Pacific National Historical Park

Hawaii

Haleakala National Park
Hawaii Volcanoes National Park
Kalaupapa National Historical Park
Kaloko-Honokohau National Historical Park
Pu`uhonua O Honaunau National Historical Park
Puukohola Heiau National Historic Site
U S S Arizona Memorial

Idaho

City Of Rocks National Reserve
Craters Of The Moon National Monument
Hagerman Fossil Beds National Monument
Nez Perce National Historical Park
Yellowstone National Park

Illinois

Illinois & Michigan Canal National Heritage Corridor
Lincoln Home National Historic Site

Indiana

George Rogers Clark National Historical Park
Indiana Dunes National Lakeshore
Lincoln Boyhood National Memorial

Iowa

Effigy Mounds National Monument
Herbert Hoover National Historic

Site

Kansas

Brown V Board Of Education National Historic Site
Fort Larned National Historic Site
Fort Scott National Historic Site
Nicodemus National Historic Site
Tallgrass Prairie National Preserve

Kentucky

Abraham Lincoln Birthplace National Historic Site
Big South Fork National River & Recreation Area
Cumberland Gap National Historical Park
Mammoth Cave National Park

Louisiana

Cane River National Heritage Area
Cane River Creole National Historical Park
Jean Lafitte National Historic Park & Preserve
New Orleans Jazz National Historical Park
Poverty Point National Monument

Maine

Acadia National Park
Maine Acadian Culture
Roosevelt Campobello International Park
Saint Croix Island International Historic Site

Maryland

Antietam National Battlefield
Antietam National Cemetery
Baltimore-Washington Parkway
Catoctin Mountain Park
Chesapeake & Ohio Canal National Historical Park
Clara Barton National Historic Site
Fort McHenry National Monument and Historic Shrine
Fort Washington Park
George Washington Memorial Parkway
Glen Echo Park
Greenbelt Park
Hampton National Historic Site
Harmony Hall
Monocacy National Battlefield
Oxon Cove Park & Oxon Hill Farm
Piscataway Park
Suitland Parkway
Thomas Stone National Historic Site

Massachusetts

Adams National Historical Park
Appalachian National Scenic Trail
Blackstone River Valley National Heritage Corridor
Boston National Historical Park
Boston African American National Historic Site
Boston Harbor Islands National Recreation Area
Cape Cod National Seashore
Frederick Law Olmsted National Historic Site
John F Kennedy National Historic Site
Longfellow National Historic Site
Lowell National Historical Park
Minute Man National Historical Park
New Bedford Whaling National Historical Park
Salem Maritime National Historic Site
Saugus Iron Works National Historic Site
Springfield Armory National Historic Site

Michigan

Father Marquette National Memorial
Isle Royale National Park
Keweenaw National Historical Park
Pictured Rocks National Lakeshore
Sleeping Bear Dunes National Lakeshore

Minnesota

Grand Portage National Monument
Mississippi National River & Recreation Area
Pipestone National Monument
Voyageurs National Park

Mississippi

Brices Cross Roads National Battlefield Site
Gulf Islands National Seashore
Natchez National Historical Park
Natchez Trace Parkway
Tupelo National Battlefield
Vicksburg National Cemetery
Vicksburg National Military Park

Missouri

California National Historic Trail
George Washington Carver National Monument
Harry S Truman National Historic Site
Jefferson National Expansion Memorial
Lewis & Clark National Historic Trail
Oregon National Historic Trail
Ozark National Scenic Riverways
Pony Express National Historic Trail
Ulysses S Grant National Historic Site
Wilson's Creek National Battlefield

Montana

Big Hole National Battlefield
Bighorn Canyon National Recreation Area
Grant-Kohrs Ranch National Historic Site
Lewis & Clark National Historic Trail
Little Bighorn Battlefield National Monument
Nez Perce National Historical Park
Yellowstone National Park

Nebraska

Agate Fossil Beds National Monument
Chimney Rock National Historic Site
Homestead National Monument of America
Lewis & Clark National Historic Trail
Mormon Pioneer National Historic Trail
Niobrara National Scenic River
Oregon National Historic Trail
Scotts Bluff National Monument

Nevada

California National Historic Trail
Great Basin National Park
Lake Mead National Recreation Area
Pony Express National Historic Trail

New Hampshire

Appalachian National Scenic Trail
Saint-Gaudens National Historic Site

New Jersey

Appalachian National Scenic Trail
Edison National Historic Site
Ellis Island National Monument
Morristown National Historical Park
New Jersey Coastal Heritage Trail Route
Statue Of Liberty National Monument

New Mexico

Aztec Ruins National Monument
Bandelier National Monument
Capulin Volcano National Monument
Carlsbad Caverns National Park
Chaco Culture National Historical Park
El Malpais National Monument
El Morro National Monument
Fort Union National Monument
Gila Cliff Dwellings National Monument

Pecos National Historical Park
Petroglyph National Monument
Salinas Pueblo Missions National Monument
White Sands National Monument

New York

Appalachian National Scenic Trail
Castle Clinton National Monument
Eleanor Roosevelt National Historic Site
Ellis Island National Monument
Erie Canalway National Heritage Corridor
Federal Hall National Memorial
Fire Island National Seashore
Fort Stanwix National Monument
General Grant National Memorial
Hamilton Grange National Memorial
Home Of Franklin D Roosevelt National Historic Site
Lower East Side Tenement Museum National Historic Site
Manhattan Sites
Martin Van Buren National Historic Site
Sagamore Hill National Historic Site
Saratoga National Historical Park
Statue Of Liberty National Monument
Theodore Roosevelt Birthplace National Historic Site
Theodore Roosevelt Inaugural National Historic Site
Upper Delaware Scenic & Recreational River
Vanderbilt Mansion National Historic Site
Women's Rights National Historical Park

North Carolina

Appalachian National Scenic Trail
Cape Hatteras National Seashore
Cape Lookout National Seashore
Carl Sandburg Home National Historic Site
Fort Raleigh National Historic Site
Guilford Courthouse National Military Park
Moores Creek National Battlefield
Overmountain Victory National Historic Trail
Wright Brothers National Memorial

North Dakota

Fort Union Trading Post National Historic Site
Knife River Indian Villages National Historic Site
Lewis & Clark National Historic Trail
North Country National Scenic Trail
Theodore Roosevelt National Park

Ohio

Cuyahoga Valley National Park
David Berger National Memorial
Dayton Aviation Heritage National Historical Park

First Ladies National Historic Site
Hopewell Culture National Historical Park
James A Garfield National Historic Site
Perry's Victory & International Peace Memorial
William Howard Taft National Historic Site

Oklahoma

Chickasaw National Recreation Area
Fort Smith National Historic Site
Oklahoma City National Memorial
Washita Battlefield National Historic Site

Oregon

California National Historic Trail
Crater Lake National Park
Fort Clatsop National Memorial
John Day Fossil Beds National Monument
Lewis & Clark National Historic Trail
Nez Perce National Historical Park
Oregon National Historic Trail
Oregon Caves National Monument

Pennsylvania

Allegheny Portage Railroad National Historic Site
Appalachian National Scenic Trail
Delaware National Scenic River
Delaware & Lehigh National Heritage Corridor
Delaware Water Gap National Recreation Area
Deshler-Morris House
Edgar Allan Poe National Historic Site
Eisenhower National Historic Site
Fort Necessity National Battlefield
Friendship Hill National Historic Site
Gettysburg National Military Park
Gettysburg National Cemetery
Gloria Dei Church National Historic Site
Hopewell Furnace National Historic Site
Independence National Historical Park
Johnstown Flood National Memorial
Potomac Heritage National Scenic Trail
Steamtown National Historic Site
Thaddeus Kosciuszko National Memorial
Upper Delaware Scenic & Recreational River
Valley Forge National Historical Park

Rhode Island

Blackstone River Valley National Heritage Corridor
Roger Williams National Memorial
Touro Synagogue National Historic

Site

South Carolina

Charles Pinckney National Historic Site
Congaree Swamp National Monument
Cowpens National Battlefield
Fort Moultrie National Monument
Fort Sumter National Monument
Kings Mountain National Military Park
Ninety Six National Historic Site
Overmountain Victory National Historic Trail

South Dakota

Badlands National Park
Jewel Cave National Monument
Lewis & Clark National Historic Trail
Minuteman Missile National Historic Site
Missouri National Recreational River
Mount Rushmore National Memorial
Wind Cave National Park

Tennessee

Andrew Johnson National Historic Site
Appalachian National Scenic Trail
Big South Fork National River & Recreation Area
Fort Donelson National Cemetery
Fort Donelson National Battlefield
Natchez Trace Parkway
Obed Wild & Scenic River
Overmountain Victory National Historic Trail
Shiloh National Cemetery
Shiloh National Military Park
Stones River National Battlefield
Stones River National Cemetery

Texas

Alibates Flint Quarries National Monument
Amistad National Recreation Area
Big Bend National Park
Big Thicket National Preserve
Chamizal National Memorial
Fort Davis National Historic Site
Guadalupe Mountains National Park
Lake Meredith National Recreation Area
Lyndon B Johnson National Historical Park
Padre Island National Seashore
Palo Alto Battlefield National Historic Site
Rio Grande Wild & Scenic River
San Antonio Missions National Historical Park

Utah

Arches National Park
Bryce Canyon National Park
California National Historic Trail
Canyonlands National Park
Capitol Reef National Park
Cedar Breaks National Monument
Glen Canyon National Recreation Area
Golden Spike National Historic Site
Hovenweep National Monument
Mormon Pioneer National Historic Trail
Natural Bridges National Monument
Pony Express National Historic Trail
Rainbow Bridge National Monument
Timpanogos Cave National Monument
Zion National Park

Vermont

Appalachian National Scenic Trail
Marsh - Billings - Rockefeller National Historical Park

Virginia

Appalachian National Scenic Trail
Appomattox Court House National Historical Park
Arlington House, The Robert E. Lee Memorial
Assateague Island National Seashore
Booker T Washington National Monument
Cape Henry National Memorial
Claude Moore Colonial Farm
Colonial National Historical Park
Fredericksburg National Cemetery
Fredericksburg & Spotsylvania National Military Park
George Washington Birthplace National Monument
Great Falls Park
Green Springs
Jamestown National Historic Site
Lyndon Baines Johnson Memorial Grove on the Potomac
Maggie L Walker National Historic Site
Manassas National Battlefield Park
Overmountain Victory National Historic Trail
Petersburg National Battlefield
Poplar Grove National Cemetery
Potomac Heritage National Scenic Trail
Prince William Forest Park
Richmond National Battlefield Park
Shenandoah National Park
Theodore Roosevelt Island Park
Wolf Trap Farm Park for the Performing Arts
Yorktown National Cemetery
Yorktown National Battlefield

Washington

Ebey's Landing National Historical Reserve
Fort Vancouver National Historic Site
Klondike Gold Rush - Seattle Unit National Historical Park
Lake Chelan National Recreation Area
Lake Roosevelt National Recreation Area

Lewis & Clark National Historic Trail
Mount Rainier National Park
Nez Perce National Historical Park
North Cascades National Park
Olympic National Park
Ross Lake National Recreation Area
San Juan Island National Historical Park
Whitman Mission National Historic Site

West Virginia

Appalachian National Scenic Trail
Bluestone National Scenic River
Chesapeake & Ohio Canal National Historical Park
Gauley River National Recreation Area
Harpers Ferry National Historical Park
New River Gorge National River

Wisconsin

Apostle Islands National Lakeshore
Ice Age National Scenic Trail
Saint Croix National Scenic River

Wyoming

Bighorn Canyon National Recreation Area
California National Historic Trail
Devils Tower National Monument
Fossil Butte National Monument
Grand Teton National Park
John D Rockefeller Jr Memorial Parkway
Mormon Pioneer National Historic Trail
Oregon National Historic Trail
Pony Express National Historic Trail
Yellowstone National Park

APPENDIX #4
NATIONAL FORESTS

Region 1 - Northern Region (Montana, Northern Idaho, North Dakota, North-Western South Dakota)

Region 2 - Rocky Mountain Region (Colorado, Kansas, Nebraska, South Dakota, Eastern Wyoming)

Region 3 - Southwestern Region (Arizona, New Mexico)

Region 4 - Intermountain Region (Southern Idaho, Nevada, Utah, Western Wyoming)

Region 5 - Pacific Southwest Region (California, Hawaii, Guam, Trust Territories)

Region 6 - Pacific Northwest Region (Washington, Oregon)

Region 8 - Southern Region (Southern States, Puerto Rico and the United States Virgin Islands)

Region 9 - Eastern Region (Midwest and Northeast)

Region 10 - Alaska Region

A

Forest Name *	State	Region	Enactment
Allegheny	PA	Eastern (R-9)	
Angeles	CA	Pacific Southwest (R-5)	December 1892
Angelina	TX	Southern (R-8)	1935
Apache-Sitgreaves	AZ	Southwestern (R-3)	1974
Apalachicola	FL	Southern (R-8)	
Arapaho	CO	Rocky Mountain (R-2)	July 7, 1908
Ashley	UT WY	Intermountain (R-4)	July 1, 1908

B

Beaverhead-Dearlodge	MT	Northern (R-1)	February 2, 1996
Bienville	MS	Southern (R-8)	1937
Bitterroot	ID MT	Northern (R-1)	1907
Black Hills	SD/WY	Rocky Mountain (R-2)	
Black Kettle and McKlellan Nat'l Grassland	OK		
Boise	ID	Intermountain (R-4)	
Bridger - Teton	WY	Intermountain (R-4)	

C

Caribbean-Targhee	PR	Southern (R-8)	1903
Caribou	ID/WY	Intermountain (R-4)	
Carson	NM	Southwestern (R-3)	
Chattahoochee -Oconee	GA	Southern (R-8)	7.9.36 1954
Chequamegon-Nicolet	WI	Eastern (R-9)	1933
Cherokee	TN	Southern (R-8)	June 14, 1920
Chippewa	MN	Eastern (R-9)	1908, name change June/28
Chugach	AK	Alaska (R-10)	
Cibola	NM	Southwestern (R-3)	
Clearwater	ID	Northern (R-1)	
Cleveland	CA	Pacific Southwest (R-5)	1908
Coconino	AZ	Southwestern (R-3)	
Coeur d'Alene	ID	Northern (R-1)	

D

Dakota Prairie Grasslands	ND	Northern (R-1)	1960
Daniel Boone	KY	Southern (R-8)	
Davy Crockett	TX	Southern (R-8)	Oct. 15, 1936
Delta	MS	Southern (R-8)	
De Soto	MS	Southern (R-8)	
Deschutes	OR	Pacific Northwest (R-6)	1908
Dixie	AZ/UT	Intermountain (R-4)	

E

Eldorado	CA	Pacific Southwest (R-5)	

F

Finger Lakes	NY	Eastern (R-9)	1983
Fishlake	UT	Intermountain (R-4)	
Flathead	MT	Northern (R-1)	
Francis Marion-Sumter	SC	Southern (R-8)	
Fremont	OR	Pacific Northwest (R-6)	

G

Gallatin	MT	Northern (R-1)	
George Washington	VA/WV	Southern (R-8)	
Gifford Pinchot	WA	Pacific Northwest (R-6)	1949
Gila	NM	Southwestern (R-3)	1924
Grand Mesa	CO	Rocky Mountain (R-2)	
Green Mountain-Finger Lakes	VT	Eastern (R-9)	
Gunnison	CO	Rocky Mountain (R-2)	

H

Helena	MT	Northern (R-1)	
Hiawatha	MI	Eastern (R-9)	
Holly Springs	MS	Southern (R-8)	
Homochitto	MS	Southern (R-8)	1936
Hoosier	IN	Eastern (R-9)	June/1934
Humboldt-Toiyabe	NV	Intermountain (R-4)	
Huron-Manistee	MI	Easter (R-9)	1909/1938/1945

I

Inyo	CA	Pacific Southwest (R-5)	

J

Jefferson	VA	Southern (R-8)	1936

K

Kaibab	AZ	Southwestern (R-3)	1934
Kaniksu	ID/WA	Northern (R-1)	
Kisatchie	LA	Southern (R-8)	
Klamath	CA/OR	Pacific Southwest (R-5)	
Kootenai	ID/MT	Northern (R-1)	

L

Land Between the Lakes Nat'l Recreation Area	TN	Southern (R-8)	
Lassen	CA	Pacific Southwest (R-5)	
Lewis & Clark	MT	Northern (R-1)	
Lincoln	NM	Southwestern (R-3)	
Lolo	MT	Northern (R-1)	
Las Padres	CA	Pacific Southwest (R-1)	1898

M

Malheur	OR	Pacific Northwest (R-6)	1907
Manti-LaSal	UT	Intermountain (R-4)	
Mark Twain	MO	Eastern (R-9)	Sept. 11, 1939
Medicine Bow	CO/WY	Rocky Mountain (R-2)	
Mendocino	CA	Pacific Southwest (R-5)	
Midewin National Tallgrass Prairie	Il	Eastern (R-9)	
Modoc	CA	Pacific Southwest (R-5)	1908
Monongahela	WV	Eastern (R-9)	April 28, 1920
Mt. Baker-Snowqualmie	WA	Pacific Northwest (R-6)	
Mt. Hood	OR	Pacific Northwest (R-6)	1924

N

Nantahala	GA/ NC/SC	Southern (R-8)	
Nebraska	NE	Rocky Mountain (R-2)	
Nez Perce	ID	Northern (R-1)	1908

O

Ocala	FL	Southern (R-8)	
Ochoco	OR	Pacific Northwest (R-6)	
Okanogan	WA	Pacific Northwest (R-6)	
Olympic	WA	Pacific Northwest (R-6)	
Osceola	FL	Southern (R-8)	
Ottawa	MI	Eastern (R-9)	Jan. 27, 1931
Ouachita	AR	Southern (R-8)	1926
Ozark- St. Francis	AR	Southern (R-8)	

P

Pawnee National Grassland	CO	Pacific Northwest (R-6)	
Payette	ID	Intermountain (R-4)	

Pike	CO	Rocky Mountain (R-2)	
Pisgah	NC	Southern (R-8)	
Plumas	CA	Pacific Southwest (R-5)	
Prescott	AZ	Southwestern (R-3)	May 10, 1898

R

Rio Grande	CO	Rocky Mountain (R-2)	1911
Rogue River	OR	Pacific Northwest (R-6)	
Roosevelt	CO	Rocky Mountain (R-2)	

S

Sabine	TX	Southern (R-8)	1935
St. Joe	ID	Northern (R-1)	
Salmon - Challis	ID	Intermountain (R-4)	
Samuel R. McKelvie	NE	Rocky Mountain (R-2)	
San Bernardino	CA	Pacific Southwest (R-5)	
San Isabel	CO	Rocky Mountain (R-2)	
San Juan	CO	Rocky Mountain (R-2)	
Santa Fe	NM	Southwestern (R-3)	1915
Sawtooth	ID/UT	Intermountain (R-4)	
Sequoia	CA	Pacific Southwest (R-5)	
Shasta - Trinity	CA	Pacific Southwest (R-5)	1954
Shawnee	IL	Eastern (R-9)	
Shoshone	WY	Rocky Mountain (R-2)	
Sierra	CA	Pacific Southwest (R-5)	
Siskiyou	OR	Pacific Northwest (R-6)	
Siuslaw	OR	Pacific Northwest (R-6)	
Six Rivers	CA	Pacific Southwest (R-5)	June 3, 1947
Stanislaus	CA	Pacific Southwest (R-5)	
Superior	MN	Northern (R-9)	1909

T

Tahoe	CA/NV	Pacific Southwest (R-5)	
Talladega	AL	Southern (R-8)	July 16, 1936
Thunder Basin National Grassland	WY	Intermountain (R-4)	
Tombigbee	MS	Southern (R-8)	
Tongass	AK	Alaska (R-10)	
Tonto	AZ	Southwestern (R-3)	1905
Tuskegee	AL	Southern (R-8)	Nov. 27, 1959

U

Uinta	UT/WY	Intermountain (R-4)	
Umatilla	OR	Pacific Northwest (R-6)	1908
Umpqua	OR	Pacific Northwest	
Uncompaghre	CO	Rocky Mountain (R-2)	
Uwharrie	NC	Southern (R-8)	

W

Wallowa-Whitman	OR	Pacific Northwest (R-6)	
Wasatch-Cache	UT	Intermountain (R-4)	
Wayne	OH	Northern (R-1)	1935
Wenatchee	WA	Pacific Northwest (R-6)	
White Mountain	ME/NH	Eastern (R-9)	1911
White River	CO	Rocky Mountain (R-2)	
Willamette	OR	Pacific Northwest (R-6)	1933
William B. Bankhead	AL	Southern (R-8)	June 17, 1942
Winema	OR	Pacific Northwest (R-6)	

APPENDIX #5
NATIONAL WILDLIFE REFUGES
STATES/TERRITORIES

Pacific Region (Region 1)

The Pacific Region includes California, Idaho, Nevada, Oregon, Washington, Hawaii and the Pacific Islands.

Southwest Region (Region 2)

The Southwest Region includes Arizona, New Mexico, Oklahoma and Texas.

Great Lakes- Big Rivers Region (Region 3)

Illinois, Indiana, Iowa, Michigan, Missouri, Minnesota, Ohio and Wisconsin.

Southeast Region (Region 4)

Alabama, Arkansas, Florida, Georgia, Kentucky, Louisiana, Mississippi, North Carolina, Puerto Rico/Virgin Islands, South Carolina and Tennessee.

Northeast Region (Region 5)

Connecticut, Delaware, Maine, Maryland, Massachusetts, New Hampshire, New Jersey, New York, Pennsylvania, Rhode Island, Vermont, Virginia and West Virginia.

Mountain- Prairie Region (Region 6)

Colorado, Kansas, Montana, North Dakota, Nebraska, South Dakota, Utah and Wyoming.

Alaska Region (Region 7)

State of Alaska.

There is no Region 8 -

The research centers are now part of the biological resources organization in the US Geological Survey.

Region 9 is the Washington Office.

REGION 1 - PACIFIC REGION

American Samoa

Hawaiian and Pacific Islands Complex

Pacific/Remote Islands Complex

Rose Atoll NWR

California

Antioch Dunes NWR

Bitter Creek NWR

Blue Ridge NWR

Butte Sink WMA/NWR

California-Nevada Fish Health Center

Castle Rock NWR

Clear Lake NWR

Coachella Valley NWR

Coleman NFH

Colusa NWR
Delevan NWR
Don Edwards San Francisco Bay NWR
Ellicott Slough NWR
Farallon NWR
Grasslands WMA
Havasu NWR
Hopper Mountain Complex
Hopper Mountain NWR
Humboldt Bay NWR
Kern Complex
Kern NWR
Klamath Basin Complex
Livingston Stone NFH
Lower Klamath NWR
Marin Islands NWR
Merced NWR
Modoc NWR
North Central Valley WMA
Pixley NWR
Sacramento NWR
Sacramento River NWR
Salinas River NWR
Salton Sea NWR
San Diego Complex
San Diego NWR
San Francisco Bay Complex
San Francisco Bay NWR
San Joaquin River NWR
San Luis NWR
San Pablo Bay NWR
Seal Beach NWR
Sonny Bono/Salton Sea NWR Complex
Stone Lakes NWR
Sutter NWR
Sweetwater Marsh NWR
Teheman-Colusa Fish Facilities
Tijuana Slough NWR
Tule Lake NWR
Upper Klamath River NWR
Willow Creek-Lurline WMA

Guam

Guam NWR

Hawaii

Baker Island NWR
Hakalau Forest NWR
Hanalei NWR
Hawaii AS
Hawaiian Islands NWR
Hawaiian and Pacific Islands Complex
Hanalei NWR
Howland Islands NWR
Huleia NWR
James C. Campbell NWR
Jarvis Island NWR
Johnston Island NWR
Kakahaia NWR
Kealia Pond NWR
Kilauea Point NWR
Midway Atoll NWR
Pacific/Remote Islands Complex
Pearl Harbor NWR

Idaho

Bear Lake NWR
Boise NWR
Camas NWR
Deer Flat NWR
Dworshak NFH
Grays Lake NWR
Hagerman NFH
Idaho Fish Health Center
Kooskia NFH
Kootenai NWR
Minidoka NWR
Oxford Slough WPA
Southeast Idaho Complex

Nevada

Amargosa Pupfish Research Station
Anaho Island NWR
Ash Meadows NWR
Desert Complex
Desert National Wildlife Range
Fallon NWR
Hart Mountain National Antelope Range
Lahonta NFH
Marble Bluff Fish Facitly
Moapa Valley NWR
Pahranagat NWR
Ruby Lake NWR
Sheldon NWR
Stillwater NWR

Oregon

Ankeny NWR
Bandon Marsh NWR
Baskett Slough NWR
Bear Valley NWR
Cape Meares NWR
Cold Springs NWR
Eagle Creek NFH
Hart Mountain National Antelope Refuge
Julia Butler Hansen NWR for Columbia White Tail Deer
Klamath Basin NWR
Klamath Marsh NWR
Lewis and Clark NWR
Lower Klamath River NWR
Malheur NWR
McKay Creek NWR
McNary NWR
Mid- Columbia River Complex
Nestucca Bay NWR
Oregon Coastal Refuges
Oregon Islands NWR
Sheldon/Hart Mountain Complex
Siletz Bay NWR
Three Arch Rocks NWR
Tualatin River NWR
Umatilla NWR
Upper Klamath NWR
Wapato Lake NWR
Warm Springs NFH
Western Oregon Complex
William L. Finley NWR

Washington

Abernathy Fish Technologies Center
Arid Lands NWR Complex
Carson NFH
Columbia NWR
Conboy Lake NWR
Copalis NWR
Dungeness NWR
Entiat NFH
Flattery Rocks NWR
Franz Lake NWR
Grays Harbor NWR
Hanford Complex
Julia Butler Hansen Refuge for the Columbian White- tail Deer
Leavenworth NFH
Little Pend Oreille NWR
Little White Salmon NFH Complex
Lower Columbia River Fish Health Center
McNary NWR
Nisqually NWR
Pierce NWR
Protection Island NWR
Quillayute Needles NWR
Ridgefield NWR
Saddle Mountain NWR
San Juan Islands NWR
Spring Creek NFH
Steigerwald Lake NWR
Toppenish NWR
Turnbull NWR
Washington Coastal Refuges

Willapa NWR
Willard NFH
Winthrop NFH

REGION 2 - SOUTHWEST REGION

Arizona

Bill Williams River NWR
Buenos Aires NWR
Cabeza Prieta NWR
Cibola NWR
Havasu NWR
Imperial NWR
Kofa NWR
Lower Colorado River Refuge Complex
San Bernardino NWR

New Mexico

Bitter Lake NWR
Bosque del Apache NWR
Grulla NWR
Las Vegas NWR
Maxwell NWR
San Andres NWR
Sevilleta NWR

Oklahoma

Deep Fork NWR
Little River NWR
Optima NWR
Ozark Plateau NWR
Salt Plains NWR
Sequoyah NWR
Tishomingo NWR
Washita NWR
Wichita Mountains Wildlife Refuge

Texas

Anahuac NWR
Aransas NWR
Attwater Prairie Chicken NWR
Balcones Canyonlands NWR
Brazoria NWR
Buffalo Lake NWR (TX)
Hagerman NWR
Laguna Atascosa NWR
Lower Rio Grande Valley NWR
McFaddin NWR
Muleshoe NWR
San Bernard NWR
Santa Ana NWR
Trinity River NWR

REGION 3 - GREAT LAKES-BIG RIVERS REGION

Illinois

Cameron-Billsbach Unit
Chautauqua NWR
Crab Orchard NWR
Cypress Creek NWR
Emiquon NWR
Illinois River NWFR

Mark Twain NWR
Mark Twain NWR/Annada District
Mark Twain NWR/Wapello District
Meredosia NWR
Middle Mississippi River NWR
Upper Mississippi NWFR
Two River NWR

Indiana

Big Oaks NWR
Grand Kamkakee NWR
Muscatatuck NWR
Patoka River NWR

Iowa

Boyer Chute NWR
DeSoto NWR
Driftless Area NWR
Neal Smith NWR
Port Louisa NWR
Union Slough NWR
Union Slough WMD
Upper Mississippi NWFR-McGregor District
Walnut Creek NWR

Michigan

Detroit River International Wildlife Refuge
East Lansing WMD
Gravel Island NWR
Harbor Island NWR
Huron NWR
Kirtlands Warbler WMA
Michigan Islands NWR
Seney NWR
Shiawassee NWR
Whitefish Point NWR
Wyandotte NWR

Minnesota

Agassiz NWR
Big Stone NWR
Big Stone WMD
Crane Meadows NWR
Detroit Lakes WMD
Fergus Falls WMD
Hamden Slough NWR
Litchfield WMD
Mille Lacs NWR
Minnesota Valley NWR
Minnesota Valley WMD
Morris WMD
Northern Tallgrass Prairie NWR
Rice Lake NWR
Rydell NWR
Sandstone NWR
Sherburne NWR
Tamarac NWR
Tamarac WMD
Upper Mississippi River Wildlife and Fish Refuge Headquarters
Windom WMD
Winona District of Upper Mississippi River NWFR

Missouri

Big Muddy NWR
Clarence Cannon NWR
Great River NWR
Middle Mississippi River NWR
Mingo NWR
Ozark Cavefish NWR
Pilot Knob NWR
Squaw Creek NWR
Swan Lake NWR

Ohio

Cedar Point NWR
Ottawa NWR
West Sister Island NWR

Wisconsin

Fox River NWR
Gravel Island NWR
Green Bay NWR
Horicon NWR
Lacross District of Upper Mississippi NWFT
Leopold WMD
Necedah NWR
St. Croix WMD
Trempealeau NWR
Upper Mississippi River Wildlife and Fish Refuge NWR

REGION 4 - SOUTHEAST REGION

Alabama

Blowing Wind Cave NWR
Bon Secour NWR
Choctaw NWR
Eufaula NWR
Fern Cave NWR
Grand Bay NWR
Key Cave NWR
Sauta Cave NWR
Watercress Darter NWR
Wheeler NWR

Arkansas

Bald Knob NWR
Big Lake NWR
Cache River NWR
Cossatot NWR
Felsenthal NWR
Greers Ferry NFH
Holla Bend NWR
Logan Cave NWR
Mammoth Spring NFH
Norfolk NFH
Overflow NWR
Pond Creek NWR
Wapanocca NWR
White River NWR

Florida

Archie Carr NWR
Arthur R. Marshall Loxahatchee NWR
Caloosahatchee NWR
Cedar Keys NWR
Chassahowitzka NWR
Crocodile Lake NWR
Crystal River NWR
Egmont Key NWR
Florida Panther NWR
Great White Heron NWR
Hobe Sound NWR
Island Bay NWR
J. N. "Ding" Darling NWR
Key West NWR
Lake Wales Ridge NWR
Lake Woodruff NWR
Lower Suwannee NWR
Matlacha Pass NWR
Merritt Island NWR
National Key Deer Refuge
Passage Key NWR
Pelican Island NWR
Pine Island NWR

Pinellas NWR
St. Johns NWR
St. Marks NWR
St. Vincent NWR
Ten Thousand Islands NWR
Welaka NFH

Georgia

Banks Lake NWR
Blackbeard Island NWR
Bond Swamp NWR
Chattahoochee Forest NFH
Harris Neck NWR
Okefenokee NWR
Piedmont NWR
Savannah Coastal Refuges
Savannah NWR
Tybee NWR
Warm Springs NFH
Wassaw NWR
Wolf Island NWR

Kentucky

Clarks River NW
Wolf Creek NFH

Louisiana

Atchafalaya NWR
Bayou Cocodrie NWR
Bayou Sauvage NWR
Big Branch Marsh NWR
Black Bayou Lake NWR
Bogue Chitto NWR
Breton NWR
Cameron Prairie NWR
Catahoula NWR
D'Arbonne NWR
Delta NWR
Grand Cote NWR
Handy Brake NWR
Lacassine NWR
Lake Ophelia NWR
Louisiana WMD
Mandalay NWR
Natchitoches NFH
North Louisiana Wildlife Refuge Complex
Sabine NWR
Shell Keys NWR
Southeast Louisiana Refuges
Tensas River NWR
Upper Ouachita NWR

Mississippi

Bogue Chitto NWR
Dahomey NWR
Grand Bay NWR
Hillside NWR
Mathews Brake NWR
Mississippi Sandhill Crane NWR
Mississippi WMD
Morgan Brake NWR
Noxubee NWR
Panther Swamp NWR
Private John Allen NFH
St. Catherine Creek NWR
Tallahatchie NWR
Yazoo NWR

North Carolina

Alligator River NWR
Cedar Island NWR
Currituck NWR
Edenton NFH
Mackay Island NWR
Mattamuskeet NWR
Pea Island NWR
Pee Dee NWR

Pocosin Lakes NWR
Roanoke River NWR
Swanquarter NWR

Puerto Rico

Cabo Rojo NWR
Caribbean Islands Refuges
Culebra NWR
Desecheo NWR
Laguna Cartagena NWR
Vieques NWR

South Carolina

Ace Basin NWR
Bears Bluff NFH
Cape Romain NWR
Carolina Sandhills NWR
Orangeburg NFH
Pinckney Island NWR
Santee NWR
Tybee NWR
Waccamaw NWR

Tennessee

Chickasaw NWR
Cross Creeks NWR
Dale Hollow NFH
Erwin NFH
Hatchie NWR
Lake Isom NWR
Lower Hatchie NWR
Reelfoot NWR
Reelfoot NWR Complex
Tennessee NWR

Virgin Islands

Buck Island NWR
Green Cay NWR
Sandy Point NWR

REGION 5 - NORTHEAST REGION

Connecticut

Stewart B. McKinney NWR

Delaware

Bombay Hook NWR
Prime Hook NWR

Kentucky

Clarks River NWR
Ohio River Islands NWR

Maine

Carlton Pond WPA
Cross Island NWR
Franklin Island NWR
Moosehorn NWR
Petit Manan NWR
Pond Island NWR

Rachel Carson NWR
Seal Island NWR
Sunkhaze Meadows NWR

Maryland

Blackwater NWR
Eastern Neck NWR
Martin NWR
Patuxent Research Refuge
Susquehanna NWR

Massachusetts

Great Meadows NWR
Mashpee NWR
Massasoit NWR
Monomoy NWR
Nantucket NWR
Nomans Land Island NWR
Oxbow NWR
Parker River NWR
Silvio O. Conte National Fish and Wildlife Refuge
Thacher Island NWR

New Hampshire

Great Bay NWR
John Hay NWR
Lake Umbagog NWR
Wapack NWR

New Jersey

Cape May NWR
Edwin B. Forsythe NWR
Edwin B. Forsythe NWR - Barnegat Division
Edwin B. Forsythe NWR - Brigantine Division
Great Swamp NWR
Killcohook Coordination Area
Supawna Meadows NWR
Wallkill River NWR

New York

Amagansett NWR
Conscience Point NWR
Elizabeth A. Morton NWR
Iroquois NWR
Long Island NWR Complex
Montezuma NWR
Oyster Bay NWR
Seatuck NWR
St. Lawrence WMD
Target Rock NWR
Wertheim NWR

Pennsylvania

Erie NWR
John Heinz NWR at Tinicum

Rhode Island

Block Island NWR
Ninigret NWR
Pettaquamscutt Cove NWR
Sachuest Point NWR
Trustom Pond NWR

Vermont

Missisquoi NWR
Silvio O. Conte National Fish and

Wildlife Refuge

Virginia

Back Bay NWR
Chincoteague NWR
Eastern Shore Of Virginia NWR
Featherstone NWR
Fisherman Island NWR
Great Dismal Swamp NWR
James River NWR
Mason Neck NWR
Nansemond NWR
Plum Tree Island NWR
Presquile NWR
Rappahannock Complex
Rappahannock River Valley NWR
Wallops Island NWR

West Virginia

Canaan Valley NWR
Ohio River Islands NWR

REGION 6 - MOUNTAIN-PRAIRIE REGION

Colorado

Alamosa NWR
Arapaho NWR
Browns Park NWR Grand Junction
Colorado River
Hotchkiss NFH
Leadville NFH
Rocky Flats NWR
Rocky Mountain Arsenal NWR
Two Ponds NWR

Kansas

Flint Hills NWR
Kirwin NWR
Marais des Cygnes NWR
Quivira NWR

Montana

Benton Lake NWR
Benton Lake WMD
Black Coulee NWR
Bowdoin NWR
Bowdoin WMD
Bozeman NFH
Charles M. Russell NWR
Charles M. Russell WMD
Creedman Coulee NWR
Creston NFH
Ennis NFH
Hailstone NWR
Halfbreed Lake NWR
Hewitt Lake NWR
Lake Mason NWR
Lake Thibadeau NWR
Lamesteer NWR
Lee Metcalf NWR
Medicine Lake NW
Medicine Lake WMD
National Bison Range Complex
Nine- pipe NWR
Northwest Montana WMD
Pablo NWR
Red Rock Lakes NWR
Swan River NWR
UL Bend NWR
War Horse NWR

Nebraska

Boyer Chute NWR
Crescent Lake NWR
Fort Niobrara NWR
John W. & Louise Seier NWR
North Platte NWR
Rainwater Basin WMD
Valentine NWR

North Dakota

Appert Lake NWR
Ardoch NWR
Arrowwood NWR
Arrowwood WMD
Audubon NWR
Audubon WMD
Bone Hill NWR
Brumba NWR
Buffalo Lake NWR (ND)
Buffalo Lake NWR (TX)
Camp Lake NWR
Canfield Lake NWR
Chase Lake NWR
Chase Lake Prairie Project WMD
Cottonwood NWR
Crosby WMD
Dakota Lake NWR
Des Lacs NWR
Devils Lake WMD
Florence Lake NWR
Garrison Dam NFH
Half- way Lake NWR
Hiddenwood NWR
Hobart Lake NWR
Hutchinson Lake NWR
J. Clark Salyer NWR
J. Clark Salyer WMD
Johnson Lake NWR
Kellys Slough NWR
Kulm WMD
Lake Alice NWR
Lake Elsie NWR
Lake George NWR
Lake Ilo NWR
Lake Nettie NWR
Lake Otis NWR
Lake Patricia NWR
Lake Zahl NWR
Lambs Lake NWR
Little Goose NWR
Long Lake NWR
Long Lake WMD
Lords Lake NWR
Lost Lake NWR
Lostwood NWR
Lostwood WMD
Maple River NWR
McLean NWR
Pleasant Lake NWR
Pretty Rock NW
Rabb Lake NWR
Rock Lake NWR
Rose Lake NWR
School Section Lake NWR
Shell Lake NWR
Sheyenne Lake NWR
Sibley Lake NWR
Silver Lake NWR
Slade NWR
Snyder Lake NWR
Springwater NWR
Stewart Lake NWR
Stoney Slough NWR
Storm Lake NWR
Stump Lake NWR
Sullys Hill National Game Preserve
Sunburst Lake NWR
Tewaukon NWR
Tewaukon WMD
Tomahawk NWR
Upper Souris NWR

Valley City NFH
Valley City WMD
White Lake NWR
Wild Rice Lake NWR
Willow Lake NWR
Wintering River NWR
Wood Lake NWR

South Dakota

Bear Butte NWR
D.C. Booth National Historic Fisheries Hatchery
Huron WMD
Karl E. Mundt NWR
Lacreek NWR
Lacreek WMD
Lake Andes NWR
Lake Andes WMD
Madison WMD
Pocasse NWR
Sand Lake NWR
Sand Lake WMD
Waubay NWR
Waubay WMD

Utah

Bear River Migratory Bird Refuge
Fish Springs NWR
Jone's Hole NFH
Ouray NFH
Ouray NWR

Wyoming

Banforth NWR
Cokeville Meadows NWR
Hutton Lake NWR
Jackson NFH
Mortenson Lake NWR
National Elk Refuge
Pathfinder NWR
Saratoga NFH
Seedskadee NWR

REGION 7 - ALASKA REGION

Alaska

Alaska Maritime NWR
Alaska Peninsula NWR
Arctic NWR
Becharof NWR
Innoko NWR
Izembek NWR
Kanuti NWR
Kenai NWR
Kodiak NWR
Koyukuk NWR
Nowitna NWR
Selawik NWR
Tetlin NWR
Togiak NWR
Yukon Delta NWR
Yukon Flats NWR

APPENDIX #6
WILD AND SCENIC RIVERS
(as of 12/2001)

Wild and Scenic Rivers	Designation
Allagash River Maine Bureau of Parks and Recreation; Augusta, Maine	July 19, 1970
AlagnAlaska Wild River Katmai National Park and Preserve; King Salmon, Alaska	Dec. 2, 1980
Alatna Wild River Gates of the Arctic National Park and Preserve; Fairbanks, Alaska	Dec. 2, 1980
Allegheny River Allegheny National Forest; Warren, Pennsylvania	Apr. 20, 1992
American River California Resources Agency; Sacramento, California	Jan. 19, 1981
Andreafsky RiverYukon Delta National Wildlife Refuge; Bethel, Alaska	Dec. 2, 1980
AniAlaskachAlaska Wild River Katmai National Park and Preserve; King Salmon, Alaska	Dec. 2, 1980
Au Sable River Huron-Manistee National Forest; Cadillac, Michigan	Oct. 4, 1984
Bear Creek Huron-Manistee National Forest; Cadillac, Michigan	Mar. 3, 1992
Beaver Creek U.S. Fish and Wildlife Service Yukon Flats National Wildlife Refuge; Fairbanks, Alaska *and* Bureau of Land Management; Fairbanks, Alaska	Dec. 2, 1980
Big and Little Darby Creek Ohio Department of Natural Resources Division of Natural Areas and Preserves; Columbus, Ohio	Mar. 10, 1994
Big Marsh Creek	Oct. 28, 1988

Deschutes National Forest; Bend, Oregon

Big Piney Creek Apr. 22, 1992
Ozark-St. Francis National Forest; Russellville, Arkansas

Big Sur River Jun. 19, 1992
Los Padres National Forest; Goleta, California

Birch Creek Dec. 2, 1980
Bureau of Land Management; Northern Field Office; Fairbanks, Alaska

Black Creek Oct. 3, 1986
DeSoto National Forest; Wiggins, Mississippi

Black River Mar. 3, 1992
Ottawa National Forest; Ironwood, Michigan

Bluestone National Scenic River Oct. 26, 1988
New River Gorge National River; Glen Jean, West Virginia

Buffalo River Apr. 22, 1992
Ozark-St. Francis National Forest; Russellville, Arkansas

Cache la Poudre River Oct. 30, 1986
Arapaho and Roosevelt National Forests; Fort Collins, Colorado

Carp River Mar. 3, 1992
Hiawatha National Forest ;Escanaba, Michigan

Charley Wild River Dec. 2, 1980
Yukon-Charley Rivers National Preserve; Fairbanks, Alaska

Chattooga River May 10, 1974
Gergia, North Carolina & South Carolina; Chattahoochee National Forest
Gainesville, Georgia
and
Nantahala National Forest; Asheville, North Carolina
and
Sumter National Forest; Columbia, South Carolina

Chetco River Oct. 28, 1988
Siskiyou National Forest; Grants Pass, Oregon

Chilikadrotna Wild River Dec. 2, 1980

LAlaskae Clark National Park and Preserve; Anchorage, Alaska

Clackamas River Oct. 28, 1988
Mount Hood National Forest; Sandy, Oregon

Clarion River Oct. 19, 1996
Allegheny Forest Service; Warren, Pennsylvania

Cossatot River Apr. 22, 1992
Ouachita National Forest; Hot Springs, Arkansas
and
U.S. Army Corps of Engineers; Little Rock, Arkansas

Crescent Creek Oct. 28, 1988
Deschutes National Forest; Bend, Oregon

Crooked River Oct. 28, 1988
Bureau of Land Management; Prineville, Oregon
and
Ochoco National Forest; Prineville, Oregon

Delaware (Lower) River Nov. 1, 2000
New Jersey & Pennsylvania
National Park Service; Philadelphia, Pennsylvania

Delaware (Middle) River Nov. 10, 1978
New Jersey & Pennsylvania
Delaware Water Gap National Recreation Area; Bushkill, Pennsylvania

Delaware (Upper) River Jul. 4, 1976
Beach Lake, Pennsylvania

The Delta National Wild and Scenic River Jun. 6, 1990
Bureau of Land Management; Glennallen, Alaska

Deschutes River Oct. 28, 1988
Bureau of Land Management; Prineville, Oregon
and
Deschutes National Forest; Bend, Oregon

Donner and Blitzen River Oct. 28, 1988
Bureau of Land Management; Hines, Oregon

Eagle Creek Oct. 28, 1988

Wallowa-Whitman National Forest; Baker City, Oregon

East Fork Jemez River Jun. 6, 1990
Santa Fe National Forest; Santa Fe, New Mexico

Eel River Jan. 19, 1981
Bureau of Land Management; Ukiah, California
and
Six Rivers National Forest; Eureka, California
and
Mendocino National Forest; Willows, California
and
Round Valley Reservation; Covelo, California

Eleven Point River Oct. 2, 1968
Mark Twain National Forest
Rolla, Missouri

Elk River Oct. 28 1988
Siskiyou National Forest; Grants Pass, Oregon

Elkhorn Creek Nov. 12, 1996
Bureau of Land Management; Salem, Oregon
and
Willamette National Forest; Detroit Ranger District; Mill City, Oregon

Farmington River Aug. 24, 1996
National Park Service; Boston, Massachusetts

Forty Mile Wild and Scenic River Corridor Dec. 2, 1980
Bureau of Land Management; Fairbanks, Alaska

Flathead River Oct. 12, 1976
Flathead National Forest; Hungry Horse, Montana
and
Glacier National Park; West Glacier, Montana

Grande Ronde River Oct. 28, 1988
Umatilla National Forest; Pendleton, Oregon
and
Wallowa-Whitman National Forest; Baker City, Oregon
and
Bureau of Land Management; Baker City, Oregon

Great Egg Harbor Scenic and Recreational River Oct. 27, 1992
National Park Service
Philadelphia, Pennsylvania

Gulkana National Wild River Dec. 2, 1980
Bureau of Land Management; Glennallen, Alaska

Horsepasture River Oct. 26, 1986
Nantahala National Forest; Asheville, North Carolina

Hurricane Creek Apr. 22, 1992
Ozark-St. Francis National Forest; Russellville, Arkansas

Illinois River Oct. 19, 1984
Siskiyou National Forest; Grants Pass, Oregon

Imnaha River Oct. 28, 1988
Wallowa-Whitman National Forest; Baker City, Oregon

Ivish Alaska River Dec. 2, 1980
Arctic Wildlife National Refuge; Fairbanks, Alaska

Indian River Mar. 3, 1992
Hiawatha National Forest; Escanaba, Michigan

John Day River Oct. 28, 1988
Bureau of Land Management; Prineville, Oregon

John Wild River Dec. 2, 1980
Gates of the Arctic National Parks and Preserve; Fairbanks, Alaska

Joseph Creek Oct. 28, 1988
Wallowa-Whitman National Forest; Baker City, Oregon

Kern River Nov. 24, 1987
Sequoia and Kings Canyon National Park; Three Rivers, California
and
Sequoia National Forest; Porterville, California

Kings River Dec. 2, 1980
Kings Canyon National Park; Three Rivers, California
and
Sequoia National Forest; Porterville, California

Klamath River Jan. 1981
Yurok Tribe; Eureka, California
and
Hoopa Valley Indian Reservation; Hoopa, California
and
Klamath National Forest; Yreka, California
and
Bureau of Land Management; Arcata, California

Klickitat River Nov. 16, 1986
Columbia Gorge National Scenic Area; Hood River, Oregon

Kobuk Wild River Dec. 2, 1980
Gates of the Arctic National Park and Preserve; Fairbanks, Alaska

Lamprey Wild and Scenic River Nov. 12, 1996
Boston System Support Office; Rivers and Trails Department; Boston, Massachusetts

Little Beaver Creek Oct 23, 1975
Ohio Department of Natural Resources, Division of Natural Areas and Preserves, Columbus, Ohio

Little Deschutes River Oct. 28, 1988
Deschutes National Forest
Bend, Oregon

Little Miami River Aug. 23, 1973
Ohio Department of Natural Resources, Division of Natural Areas and Preserves, Columbus, Ohio

Little Missouri River Apr. 22, 1992
Ouachita National Forest; Hot Springs, Arkansas

Lostine River Oct. 28,1988
Wallowa-Whitman National Forest; Baker City, Oregon

Loxahatchee River May 17, 1985
Jonathan Dickinson State Park; Hobe Sound, Florida

Lumber River Sep. 28, 1998
Lumber River State Park; Orrum, North Carolina

Malheur River Oct. 28,1988
Malheur National Forest; John Day, Oregon

Manistee River Mar. 3, 1992
Huron-Manistee National Forest; Cadillac, Michigan

Maurice Scenic and Recreation River Dec. 1, 1993
National Park Service; Philadelphia, Pennsylvania

McKenzie River Oct. 28, 1988
Willamette National Forest; Eugene, Oregon

Merced River Nov. 2, 1987
Yosemite National Park; Yosemite National Park, California
and
Sierra National Forest; Fresno, California
and
Bureau of Land Management; Sacramento, California

Metolius River Oct. 28, 1988
Deschutes National Forest; Bend, Oregon

Middle Fork Clearwater River Oct. 2, 1968
Clearwater National Forest; Orofino, Idaho
and
Nez Perce National Forest; Grangeville, Idaho
and
Bitterroot National Forest; Hamilton, Montana

Middle Delaware River Nov. 10, 1978
Delaware Water Gap National Recreation Area; Bushkill, Pennsylvania

Middle Fork Feather River Oct. 2, 1968
Plumas National Forest; Quincy, California

Middle Fork Vermilion River May 11, 1989
Illinois Department of Conservation; Springfield, Illinois

Minam River Oct. 28, 1988
Wallowa-Whitman National Forest; Baker City, Oregon

Missouri River Oct. 12, 1976
Bureau of Land Management; Lewistown, Montana

Missouri National Recreation River Nov. 10, 1978
O'Neill, Nebraska

Mulberry River Apr. 26, 1992
Ozark-St. Francis National Forest; Russellville, Arkansas

Mulchatna Wild River Dec. 2, 1980
Lake Clark National Park and Preserve; Anchorage, Alaska

Niobrara National Scenic River May 24, 1994
O'Neill, Nebraska

Noatack Wild River Dec. 2, 1980
Gates of the Arctic National Park and Preserve; Fairbanks, Alaska
and
Kobuk Valley National Park; Kotzebue, Alaska

North Fork of the Koyukuk Wild River Dec. 2, 1980
Gates of the Arctic National Park and Preserve; Fairbanks, Alaska

North Fork American River Nov. 10, 1978
Bureau of Land Management; Folsom, California

North Fork North Powder River Oct. 28,1988
Wallowa-Whitman National Forest; Baker City, Oregon

North Sylamore Creek Apr. 22, 1992
Ozark-St. Francis National Forest; Russellville, Arkansas

North Umpqua River Oct. 28, 1988
Umpqua National Forest; Roseburg, Oregon
and
Bureau of Land Management; Roseburg, Oregon

Nowitna River Dec. 2, 1980
Nowitna National Wildlife Refuge; Galena, Alaska

Obed Wild and Scenic River Oct. 12, 1976
Warburg, Tennessee

Ontonagon River Mar. 3, 1992
Ottawa National Forest; Ironwood, Michigan

Owyhee River Oct. 19, 1984
Bureau of Land Management; Vale, Oregon

Owyhee River - North Fork Oct. 28, 1988
Bureau of Land Management; Vale, Oregon

Paint River Mar. 3, 1992
Ottawa National Forest; Ironwood, Michigan

Pecos River Jun. 6, 1990
Santa Fe National Forest; Santa Fe, New Mexico

Pere Marquette River Nov. 10, 1978
Huron-Manistee National Forest; Cadillac, Michigan

Pine River Nov. 10, 1978
Huron-Manistee National Forest; Cadillac, Michigan

Powder River Oct. 28, 1988
Bureau of Land Management; Vale, Oregon

Presque Isle River Mar. 3, 1992
Ottawa National Forest; Ironwood, Michigan

Quartzville Creek Oct. 28, 1988
Bureau of Land Management; Salem, Oregon

Rapid River Dec. 31, 1975
Nez Perce National Forest; White Bird, Idaho

Red River Dec 2, 1993
Daniel Boone National Forest; Stanton, Kentucky

Rio Chama Nov. 7, 1988
Bureau of Land Management; Taos, New Mexico
and
Santa Fe National Forest; Santa Fe, New Mexico
and
Carson National Forest; Taos, New Mexico

Rio Grande Wild and Scenic River Nov. 10, 1978
Big Bend National Park, Texas

Richland Creek Apr. 22, 1992
Ozark-St. Francis National Forest; Russellville, Arkansas

Roaring River Apr. 28, 1988
Mount Hood National Forest; Sandy, Oregon

Rogue River Oct. 2, 1968
Siskiyou National Forest; Grants Pass, Oregon
and
Bureau of Land Management; Medford, Oregon

Rogue (Upper) River Oct. 28 1988
Rogue River National Forest; Medford, Oregon

Saline Bayou Oct 30, 1986

Kisatchie National Forest; Pineville, Louisiana

Saint Croix National Scenic (Upper)River Oct. 2, 1968
St. Croix National Scenic Riverway; St. Croix Falls, Wisconsin
and
Chequamegon-Nicolet National Forest; Park Falls, Wisconsin

Saint Croix National Scenic (Lower)River Oct 25, 1972
National Park Service
St. Croix National Scenic Riverway; St. Croix Falls, Wisconsin

St. Croix (Lower) River Jun. 17, 1976
Minnesota & Wisconsin, Minnesota Dept. of Natural Resources, St. Paul, Minnesota
and
Wisconsin Department of Natural Resources; Madison, Wisconsin

St. Joe River Nov. 10, 1978
Idaho Panhandle National Forest; Coeur d'Alene, Idaho

Salmon River Jul. 23, 1980
Salmon-Challis National Forest; North Fork, Idaho

Salmon River Oct. 28, 1988
Mount Hood National Forest; Sandy, Oregon
and
Bureau of Land Management; Salem, Oregon

Middle Fork Salmon River Oct. 2, 1968
Salmon-Challis National Forest; North Fork, Idaho

Salmon Wild River Dec. 2, 1980
Kobuk Valley National Park; Kotzebue, Alaska

Selawik River Dec. 2, 1980
U.S. Fish and Wildlife Service; Anchorage, Alaska

Sandy River Oct. 28, 1988
Bureau of Land Management; Salem, Oregon
and
Mount Hood National Forest; Sandy, Oregon

Sespe Creek Jun. 19, 1992
Los Padres National Forest; Goleta, California

Sheenjek River Dec. 2, 1980
Arctic National Wildlife Refuge; Fairbanks, Alaska

Sipsey Fork Black Warrior River Oct. 28, 1988
National Forests in Alabama; Montgomery, Alabama

Sisquoc River Jun. 19, 1992
Los Padres National Forest; Goleta, California

Skagit River Nov. 10, 1978
Mount Baker-Snoqualmie National Forest; Mountlake Terrace, Washington

Smith River Jan. 19, 1981
Smith River National Recreation Area; Gasquet, California

Smith River-North Fork Oct. 28, 1988
Siskiyou National Forest; Grants Pass, Oregon

Snake River Dec. 1, 1975
Idaho & Oregon; Wallowa-Whitman National Forest; Baker City, Oregon

South Fork New River Apr. 13, 1976
New River State Park; Jefferson, North Carolina

Sprague River-North Fork Oct. 28, 1988
Fremont National Forest; Lakeview, Oregon

Squaw Creek Oct. 28, 1988
Deschutes National Forest; Bend, Oregon

Sturgeon River (Hiawatha National Forest) Mar. 3,1992
Hiawatha National Forest; Escanaba, Michigan

Sturgeon River (Ottowa National Forest) Mar. 3, 1992
Ottawa National Forest; Ironwood, Michigan

Sycan River Oct. 28, 1988
Hiawatha National Forest; Escanaba, Michigan

Sturgeon River (Ottawa National Forest) Mar. 3, 1992
Ottawa National Forest; Ironwood, Michigan

Sudbury, Assabet and Concord Rivers Apr. 9, 1999
National Park Service; Boston, Massachusetts

East Branch Tahquamenon River Mar. 3, 1992
Hiawatha National Forest; Escanaba, Michigan

Tinayguk Wild River Dec. 2, 1980
Gates of the Arctic National Parks and Preserve; Fairbanks, Alaska

Tlikakila Wild River Dec. 2, 1980
Lake Clark National Park and Preserve; Anchorage, Alaska

Trinity River Jan. 19, 1981
Hoopa Valley Indian Reservation; Hoopa, California
and
Yurok Tribe; Eureka, California
and
Shasta-Trinity National Forest; Redding, California
and
Six Rivers National Forest; Eureka, California
and
Bureau of Land Management; Arcata, California

Tuolumne River Sep. 28, 1984
Stanislaus National Forest; Sonora, California
and
Yosemite National Park; Yosemite National Park, California

Unalakleet National Wild River Dec. 2, 1988
Bureau of Land Management; Anchorage, Alaska

Verde River Aug. 28, 1984
Coconino National Forest; Flagstaff, Arizona
and
Tonto National Forest; Phoenix, Arizona
and
Prescott National Forest; Prescott, Arizona

Wallowa River Jul. 23, 1996
Bureau of Land Management; Vale, Oregon
and
Oregon Parks & Recreation Department; Baker City, Oregon

Wenaha River Oct. 28, 1988
Umatilla National Forest; Pendleton, Oregon

Wekiva River Oct 13, 2000
National Park Service; Atlanta, Georgia

West Little Owyhee River Oct. 28, 1988
Bureau of Land Management; Vale, Oregon

Westfield River Nov. 2, 1993
National Park Service; Boston, Massachusetts

White Clay Creek Oct. 24, 2000
Delaware & Pennsylvania; National Park Service; Philadelphia, Pennsylvania

White River Oct. 28, 1988
Bureau of Land Management; Prineville, Oregon
and
Mt. Hood National Forest; Sandy, Oregon

White Salmon River Nov. 17, 1986
Columbia River Gorge National Scenic Area; Hood River, Oregon

Whitefish River Mar. 3, 1992
Hiawatha National Forest; Escanaba, Michigan

Wildcat Brook Oct. 28, 1988
White Mount National Forest; Laconia, New Hampshire

Wildhorse & Kiger Creeks Oct. 30, 2000
Bureau of Land Management; Hines, Oregon

Willamette River - North Fork Middle Fork Oct. 28, 1988
Willamette National Forest; Eugene, Oregon

Wilson Creek Aug. 18, 2000
National Forests in North Carolina; Asheville, North Carolina

Wind River Dec. 2, 1980
Arctic National Wildlife Refuge; Fairbanks, Alaska

Wolf River Oct. 2, 1968
National Park Service; Omaha, Nebraska

Yellow Dog River Mar. 3, 1992
Ottawa National Forest; Ironwood, Michigan

Yellowstone River (Clarks Fork) Nov. 28, 1990
Shoshone National Forest; Cody, Wyoming

APPENDIX #7
THE NATIONAL MARINE SANCTUARIES PROGRAM
13 NATIONAL MARINE SANCTUARIES

NOAA's National Marine Sanctuaries
Silver Spring, MD 20910

Channel Islands National Marine Sanctuary
Established: September, 1980 **Public Law No**:
Santa Barbara, California

Cordell Bank National Marine Sanctuary
Established: 1989 **Public Law No**:
Olena, California

Fagatele Bay National Marine Sanctuary
Established: April 29,1986 **Public Law No**:
Pago Pago, American Samoa

Florida Keys National Marine Sanctuary
Established: 1990 **Public Law No**: 101-605
Marathon, Florida

Flower Garden Banks National Marine Sanctuary
Established: January 17, 1992 **Public Law No**: 102-251
Bryan, Texas

Gray's Reef National Marine Sanctuary
Established: 1979 **Public Law No**:
Savannah, Georgia

Gulf of the Farallones National Marine Sanctuary
Established: 1981 **Public Law No:**
San Francisco, California

Hawaiian Islands Humpback Whale National Marine Sanctuary
Established: November 4, 1992 **Public Law No**: 102-587
Kihei, Hawaii

Monitor National Marine Sanctuary
Established: 1975 **Public Law No**:
Newport News, Virginia

Monterey Bay National Marine Sanctuary
Established: 1992 **Public Law No**: 102-587

Monterey, California

Olympic Coast National Marine Sanctuary
Established: 1994 **Public Law No:**
Port Angeles, Washington

Stellwagen Bank National Marine Sanctuary
Established: November 4, 1992 **Public Law No:** 102-587
Scituate, Massachusetts

Thunder Bay National Marine Sanctuary and Underwater Preserve
Established: October 7, 2000 **Public Law No**: 106-513
Ann Arbor, Michigan

APPENDIX #8
SEA GRANT PROGRAMS AND INSTITUTIONS - BY STATE

ALASKA

Sheldon Jackson College
University of Alaska Anchorage
University of Alaska Fairbanks
University of Alaska Southeast

CALIFORNIA

SGCP, UCSD

Bodega Marine Laboratory, University of California, Davis
California Institute of Technology
California Polytechnic University
California State University-Fresno
California State University-Fullerton
California State University-Hayward
California State University-Long Beach
California State University-Los Angeles
California State University, Monterey Bay
California State University-Northridge
Claremont College
Hopkins Marine Station, Stanford University
Humboldt State University
Midwestern University
Moss Landing Marine Laboratories
Occidental College
San Diego State University
San Francisco State University
San Jose State University
Scripps Institution of Oceanography
Southern California Ocean Studies Consortium
Stanford University
University of California, Berkeley
University of California, Davis
University of California, Irvine
University of California, Long Beach
University of California, Los Angeles
University of California, Riverside
University of California, San Francisco

University of California, Santa Barbara
University of California, Santa Cruz
University of San Diego
University of Southern California
University of the Pacific
University of Utah

USC

California Academy of Sciences
California Instiute of Technology
California State Polytechnic University, Pomona
California State University-Fullerton
California State University-Northridge
Moss Landing Marine Laboratories
Scripps Institution of Oceanography
Southern California Coastal Water Research Project
Southern California Ocean Studies Consortium
University of California, Irvine
University of California, San Diego
University of California, Santa Barbara
Monterey Institute for International Studies
California Lutheran University
University of California, Los Angeles
Southern California Academy of Sciences
Southern California Marine Institute
Long Beach Aquarium of the Pacific
California Science Center
Los Angeles County Museum of Natural History
Cabrillo Marine Aquarium

CONNECTICUT

Connecticut College
Fairfield University
Sacred Heart University
The Maritime Aquarium
University of Connecticut
University of New Haven
University of Vermont
Wesleyan University
Williams College/Mystic Seaport
Yale University

DELAWARE

University of Delaware
Delaware State University

DISTRICT OF COLUMBIA

American Fisheries Society
American Geophysical Union
CORE
Nasulgc
National Association for Equal Opportunity in Higher Education
National Fisheries Institute
National Marine Educators Association

FLORIDA

Florida A & M University
Florida Atlantic University
Florida Gulf Coast University
Florida Institute of Technology
Florida International University
Florida State University
Harbor Branch Oceanographic Institution
Mote Marine Laboratory
Nova Southeastern University
University of Central Florida
University of Florida
University of Miami
University of North Florida
University of South Florida
University of West Florida

GEORGIA

Clark Atlanta University
Georgia Institute of Technology
Georgia Southern University
Savannah State University
Skidaway Institute of Oceanography
The University of Georgia

HAWAII

University of Hawaii at Hilo
University of Hawaii, Honolulu Community College
University of Hawaii, Leeward Community College
University of Hawaii, Manoa
University of Hawaii, Maui Community College
University of Hawaii, Winward Community College

ILLINOIS-INDIANA

Purdue University
University of Illinois at Urbana-Champaign
The Chicago Academy of Sciences
Illinois State Water Survey
Indiana University-Purdue University Ft. Wayne
Indiana University-Purdue University Indianapolis
Loyola University
Northwestern University
Purdue University
University of Illinois Water Resources Center
University of Notre Dame

LOUISIANA

Louisiana State University, Baton Rouge
Hebert Law Center
Louisiana State University Agricultural Center
Tulane University
University of New Orleans
Xavier University
Nicholls State University
University of Southwestern Louisiana
Louisiana Universities Marine Consortium
Booker T. Washington High School

MAINE

Bigelow Laboratory for Ocean Sciences
Dartmouth College
Plymouth State College
University of Maine
University of New England
University of New Hampshire
Washington County Technical College

MARYLAND

Anne Arundel Community College
Baltimore City Public Schools
Citizens Program for Chesapeake Bay
Council for National Cooperation in Aquatics
Johns Hopkins University
National Aquarium in Baltimore
St. Mary's College in Maryland
St. Mary's County Public Schools
Undersea Medical Society, Inc.
University of Maryland, Baltimore City
University of Maryland, Baltimore County
University of Maryland, Center for Environmental Science
University of Maryland, College Park
University of Maryland, Eastern Shore
ANS Estuarine Research Center
The Johns Hopkins University
NASA Goddard Space Flight Center
National Zoo, Smithsonian
Smithsonian Environmental Research Center
University of Maryland, Center for Marine Biotechnology
University of Maryland, Crane Aquaculture Facility
University of Maryland, CES Chesapeake Biological Laboratory
University of Maryland, CES Horn Point Laboratory
University of Maryland, Wye Research and Education Center

MASSACHUSETTS

MIT

Boston University
Harvard University
Massachusetts Maritime Academy
New England Aquarium
Northeastern University
University of Maine
University of Maryland
University of Massachusetts/ Amherst
University of Massachusetts/Boston
University of Massachusetts/ Lowell
University of New Hampshire
University of Rhode Island
Wellesley College
Woods Hole Oceanographic Institution

WHOI

Boston University Marine Program
Brown University
Canadian Wildlife Service
Cetacean Research Unit
Clemson University
Gothenburg University (Sweden)
ICT Nisbet & Company
Marine Biological Laboratory
New England Aquarium
North Carolina State University
Purdue University
Roskilde University (Denmark)
Rutgers University
Saigene, Inc.
The INDIA Partnership
Shedd Aquarium
University of Alaska
University of California at Davis
University of Florida at Gainesville
University of Massachusetts at Dartmouth
University of Mississippi
University of Pennsylvania
University of Saskatchewan
Woods Hole Oceanographic Institution

MICHIGAN

Eastern Michigan University
Michigan Primary and Secondary Schools
Michigan State University
Michigan Technology University
Northwestern Michigan College
University of Michigan
Wayne State University

MINNESOTA

University of Minnesota, Duluth
University of Minnesota, Twin Cities

MISSISSIPPI-ALABAMA

Auburn University

Marine Environmental Sciences
Consortium
Mississippi State University
The University of Alabama
The University of Alabama at
Birmingham
The University of Mississippi
The University of Southern Mississippi
University of South Alabama

NEW HAMPSHIRE

Bigelow Laboratory for Ocean Sciences
Dartmouth College
Plymouth State College
University of Maine
University of New England
University of New Hampshire
Washington County Technical College

NEW JERSEY

Academy of Natural Sciences of Philadelphia
Atlantic Community College
Brookdale Community College
The College of NJ
County College of Morris
Columbia University
Cumberland County College
Fairleigh Dickinson University
Georgian Court College
Kean University
Lehigh University
Marine Academy of Science & Technology
Middlesex County College
Montclair State University
New Jersey City University
New Jersey Institute of Technology
New Jersey Marine Sciences Consortium
New Jersey Medical and Dental School
Princeton University
Ramapo College
Richard Stockton College of NJ
Rider University
Rowan University

Rutgers-The State University
Seton Hall University
St. Peter's College
Stevens Institute of Technology
Union County College
University of Medicine and Dentistry of NJ

NEW YORK

Buffalo State College
College of the Bahamas
Cornell University
Institute for Environmental Policy and
Planning
Institute of Ecosystem Studies,
Millbrook, New York
Institute of Environmental Studies,
University of Toronto
Louisiana State University
McMaster University
New York University Medical Center
Old Dominion University
Old Forge School District
Oregon State University
Rensselaer Polytechnic Institute
Southampton College of Long Island University
State University of New York at Brockport
State University of New York at Buffalo
State University of New York at Oswego
State University of New York at Plattsburgh
State University of New York at Stony Brook
State University of New York, College of Environmental Science and Forestry
Syracuse University
Universite Laval
University of Maine
University of Maryland
University of Massachusetts
University of New England
University of Rhode Island
University of South Carolina
University of Texas
University of Vermont
University of Wisconsin
Williams College
Woods Hole Oceanographic Institution

Yale School of Forestry

NORTH CAROLINA

Carteret Community College
Duke University
East Carolina University
North Carolina State University
University of North Carolina at Charlotte
University of North Carolina at Chapel Hill
University of North Carolina at Greensboro
University of North Carolina at Wilmington

OHIO

American Museum of Natural History
Bowling Green State University
Case Western Reserve University
Cedar Point Amusement Park
Cleveland State University
Great Lakes Science Center
Heidelberg College
John Carroll University
Kent State University
Lake Erie Commission
Lake Erie Marine Trades Association
Lake Erie Nature and Science Center
Lakehead University (Canada)
Miami University
The Ohio State University
Ohio University
University of Cincinnati
The University of Toledo
University of Toronto (Canada)
Westminster College
Wright State University

OREGON

Oregon State University
University of Oregon
Oregon Department of Fish and Wildlife
Sustainable Ecosystems Institute

PUERTO RICO

University of Puerto Rico - all campuses
Catholic University - all campuses
Interamerican University - all campuses
Metropolitan University
Sacred Heart University
Antillean College

RHODE ISLAND

University of Rhode Island, Brown University

SOUTH CAROLINA

The Citadel
Clemson University
Coastal Carolina University
Medical University of South Carolina
S.C. State University
S.C. Department of Natural Resources
University of Charleston, S.C.
University of South Carolina

TEXAS

Baylor College of Medicine
Brazosport College
Lamar University
Pan American University
Sam Houston State University
Texas A&M University
Texas A&M University-Corpus Christi
Texas A&M University at Galveston
Texas Education Service Center, Waco
Texas Southern University
Texas Southmost College
Texas State Technical Institute, Harlingen
Texas Tech University
The University of Texas at Austin
The University of Texas Marine Science Institute
University of Houston
University of Houston-Clear Lake

VIRGINIA

College of William and Mary/Virginia
Institute of Marine Science
George Mason University
Hampton University
Norfolk State University
Old Dominion University
Rappahannock Community College
Thomas Nelson Community College
University of Virginia
Virginia Polytechnic Institute and State University
Virginia State University
University of Maryland
Rutgers University/New Jersey School of Medicine and Dentistry
University of Delaware
North Carolina State University
Philadelphia Academy of Natural Science
Virginia Commonwealth University
Radford University

WASHINGTON

Seattle Aquarium
Seattle Central Community College
University of Washington
Washington State University
Western Washington University
University of Idaho
Pacific Lutheran University
University of Puget Sound

WISCONSIN

Marquette University
Medical College of South Carolina
Purdue University
Rensselaer Polytechnic Institute
State Historical Society of Wisconsin
U.S. Fish & Wildlife Service
U.S. Geological Survey
University of Michigan
University of Minnesota
University of Texas-Austin
University of Vermont
University of Wisconsin-Green Bay
University of Wisconsin-La Crosse

University of Wisconsin-Madison
University of Wisconsin-Manitowoc
University of Wisconsin-Milwaukee
University of Wisconsin-Stevens Point
University of Wisconsin-Superior
University of Wisconsin System
Woods Hole Oceanographic Institution

FUNDED BY THE NATIONAL SEA GRANT OFFICE:
The following colleges and institutions had projects funded by the NSGO in fiscal year 1998.

DISTRICT OF COLUMBIA
Howard University

UTAH
University of Utah

ARIZONA
University of Arizona, Tucson

FLORIDA
Harbor Branch Oceanographic Institution
Florida Institute of Technology

PENNSYLVANIA
University of Pennsylvania
Penn State Erie

KENTUCKY
Kentucky State University

APPENDIX #9
U.S. COASTAL DATA

Estuarine Drainage Area:	261,003 square miles (676,000 square kilometers)
Coastal Wetlands:	32,432 square miles (84,000 square kilometers)

Coastline

Coastline listed in statute miles.

Atlantic	2,069
Gulf	1,631
Pacific *	1,293
Alaska	6,640

* Excluding Hawaii, Alaskas, American Samoa, Guam, and other United States insular areas.

APPENDIX #10
ADMISSION OF STATES TO THE UNION

Thirty States have been created out of land originally within the public domain. The following is a list of States created after establishment of the Committee, the date of their admission into the Union, and a list of where lands were obtained.

State	Date Admitted/Order Admitted to the Union/Statute	Notes
Louisiana	April 30, 1812 18 th (2 Stat. 701)	Included in the Louisiana Purchase in 1803; boundary extended to include additional lands, title to which was quieted through treaty with Spain in 1819.
Indiana	December 11, 1816 19 th (3 Stat. 399)	Included in the territory of the original 13 States.
Mississippi	December 10, 1817 20 th (3 Stat. 472)	Included in the territory of the original 13 States.
Illinois	December 3, 1818 21 st (3 Stat. 536)	Included in the territory of the original 13 States.
Alabama	December 14, 1819 22 nd	Included in the territory of the original 13 States.
Missouri	August 10, 1821 24 th (3 Stat. 645) (3 Stat. Apdx II)	The area to the west and northwest of the state, which had been in the territory, was commonly known as the "Missouri Country" until May 30, 1854. Acquired under the Louisiana Purchase in 1803.
Arkansas	June 15, 1836 25 th (5 Stat. 50)	Acquired under the Louisiana Purchase in 1803.

Michigan	January 26, 1837 26 th (5 Stat. 742)	Acquired under the Louisiana Purchase in 1803.
Florida	March 3, 1845 27 th (5 Stat. 742)	Ceded by Spain in 1819.
Iowa	December 28, 1846 29 th (9 Stat. 117)	Acquired under the Louisiana Purchase in 1803.
Wisconsin	May 29, 1848 30 th (9 Stat. 223)	Acquired under the Louisiana Purchase in 1803.
Maine	March 15, 1820 23 rd	What is now the state of Maine was, before statehood, called the District of Maine and belonged to Massachusetts
Texas	December 29, 1845 28 th	Was an independent republic before statehood.
California	September 9, 1850 31 st (9 Stat. 452)	Ceded by Mexico by the Treaty of Guadalupe-Hidalgo, concluded February 2, 1848, and proclaimed July 4, 1848. From then until statehood, California had a military government until December 20, 1849, and then a local civil government. It never had a territorial form of government.
Minnesota	May 11, 1858 32 nd (11 Stat. 285)	Included in the territory of the original 13 States. (Additional lands acquired under the Louisiana Purchase in 1803)
Oregon	February 14, 1859 33 rd (11 Stat. 383)	Included in the Oregon Territory, title to which was established in 1846.
Kansas	January 29, 1861 34 th (12 Stat. 126)	Acquired under the Louisiana Purchase in 1803 (addiional lands annexed with Texas in 1845)

West Virginia	June 20, 1863 35 th	Was part of Virginia until statehood.
Nevada	October 31, 1864 36 th (13 Stat. 30)	Ceded by Mexico in 1848 and admitted into the Union.
Nebraska	March 1, 1867 37 th (14 Stat. 391)	Acquired in the Louisiana Purchase of 1803.
Colorado	August 1, 1876 38 th (18 Stat. 474) (19 Stat. 665)	Acquired largely under the Louisiana Purchase in 1808, but including additional land, title to which was quieted through treat with Spain, in 1819, with other lands annexed with Texas in 1845, and lands ceded by Mexico in 1848.
North Dakota	November 2, 1889 39 th or 40 th (18 Stat. 676) (19 Stat. 1548)	Was part of Dakota Territory before Statehood. Admitted on same day as South Dakota. Included in the territory of the original 13 States. (Additional lands acquired under the Louisiana Purchase in 1803)
South Dakota	November 2, 1889 39 th or 40 th (20 Stat. 676) (26 Stat. 1549)	Was part of Dakota Territory before Statehood. Admitted on same day as North Dakota. Included in the territory of the original 13 States. (Additional lands acquired under the Louisiana Purchase in 1803)
Montana	November 8, 1889 41 st (25 Stat. 676) (26 Stat. 1551)	Acquired in the Louisiana Purchase in 1803 and with the Oregon Territory, title to which was established in 1846.
Washington	November 11, 1889 42 nd (25 Stat. 676) (26 Stat. 1552)	Included in the Oregon Territory, title to which was established in 1846.

Idaho	July 3, 1890 43 rd (26 Stat. 215)	Acquired with the Oregon Territory, title to which was established in 1846.
Wyoming	July 10, 1890 44 th (26 Stat. 222)	Include with lands acquired under the Louisiana Purchase in 1803, with lands annexed with Texas in 1845, with lands included in the Oregon Territory, title to which was established in 1846, and with lands ceded by Mexico in 1848.
Utah	January 4, 1896 45 th (28 Stat. 107) (29 Stat. 876)	Ceded by Mexico in 1848.
Oklahoma	November 16, 1907 46 th (34 Stat. 557) (35 Stat. 2160)	The state was formed from Oklahoma Territory and Indian Territory. Acquired under the Louisiana Purchase in 1803 and with lands annexed wiht Texas in 1845.
New Mexico	January 6, 1912 47th (36 Stat. 557) (37 Stat. 1723)	Included in the lands annexed with Texas in 1845, with lands ceded by Mexico in 1848, and the Gadsen Purchase in 1853.
Arizona	February 14, 1912 48 th (36 Stat. 557) (37 Stat. 1728)	This region was sometimes called Arizona before 1863, although it was still in the Territory of New Mexico. Included in the lands ceded by Mexico in 1848 and the Gadsden Purchase in 1853.
Alaska	January 3, 1959 49 th (72 Stat. 339)	Purchased from Russia on October 18, 1867, until it became an organized territory August 24, 1912.
Hawaii	August 21, 1959 50 th	The territorial date August 12, 1898 is that of the formal transfer to the United States.

Philippines	December 10, 1898	Philippine Organic Act of 1902 extended protections of US Bill of Rights to Phillipinos. Became independent country July 4, 1946.
Puerto Rico	July 25, 1952	A constitution made Puerto Rico an autonomous part of United States called Commonwealth of Puerto Rico, or Estado Libre Asociado de Puerto Rico.

APPENDIX #11
TERRITORIES AND POSSESSIONS OF THE UNITED STATES

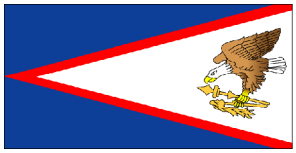

TERRITORY OF AMERICAN SAMOA

Dependency Status:	Unincorporated and unorganized territory of the United States. Administered by the Office of Insular Affairs, Department of the Interior.
Dates:	1899 treaty in which Germany and the United States divided the Samoan archipelago. The United States formally occupied its portion - a smaller group of eastern islands with the excellent harbor of Pago Pago - the following year.
Location:	Oceania, group of islands in the South Pacific Ocean, about half way between Hawaii and New Zealand

BAKER ISLAND

Dependency Status:	Unincorporated territory of the United States. Administered by the Fish and Wildlife Service of the United States Department of the Interior as part of the National Wildlife Refuge system
Dates:	1857 - United States possession. Late 1800s - guano deposits were mined by United States and British companies. 1935 - attempt at colonization. Present Day - National Wildlife Refuge.
Location:	Oceania, atoll in the North Pacific Ocean, about half way between Hawaii and Australia

TERRITORY OF GUAM

Dependency Status:	Organized, unincorporated territory of the United States with policy relations between Guam and the United States under the jurisdiction of the Office of Insular Affairs, Department of the Interior.
Dates:	1898 - ceded to the United States by Spain. 1941 - captured by the Japanese. 1944 - retaken by the United States.
Location:	Oceania, atoll in the North Pacific Ocean, about half way between Hawaii and Australia.

HOWLAND ISLAND

Dependency Status:	Unincorporated territory of the United States. Administered by the Fish and Wildlife Service of the Department of the Interior as part of the National Wildlife Refuge system.
Dates:	Early 1800s - Discovered by the United States. 1857 - Claimed by the United States. 1860-1890 -guano deposits were mined by United States and British companies. Present day - National Wildlife Refuge.
Location:	Oceania, island in the North Pacific Ocean, about half way between Hawaii and Australia.

JARVIS ISLAND

Dependency Status:	Unincorporated territory of the United States. Administered by the Fish and Wildlife Service of the Department of the Interior as part of the National Wildlife Refuge system.

Dates:	1821 - discovered by Great Britain. 1858 - annexed by the United States. 1879 - abandoned by the United States after removal of guano. 1935 - annexed by Great Britain. 1935 - United States occupied and claimed the island. After World War II - abandoned by the United States. Present Day - National Wildlife Refuge.
Location:	Oceania, island in the South Pacific Ocean, about half way between Hawaii and the Cook Islands.

JOHNSTON ATOLL

Dependency Status:	Unincorporated territory of the United States. Administered by Pacific Air Forces, Hickam AFB, and the Fish and Wildlife Service of the Department of the Interior as part of the National Wildlife Refuge system .
Dates:	1858 - annexed by the United States and the Kingdom of Hawaii. 1860s - 1880s - United States mined guano. 1934 - United States Navy maintained island. 1948 - United States Air Force assumed control. 1950s - 1960s - used for high altitude nuclear tests. 1960s-2000 - maintained as a storage and disposal site for chemical weapons. Cleanup and closure of the facility is progressing, with completion anticipated in 2004.
Location:	Oceania, atoll in the North Pacific Ocean 717 NM (1328 km) southwest of Honolulu, Hawaii, about one-third of the way from Hawaii to the Marshall Islands.

KINGMAN REEF

Dependency Status:	Unincorporated territory of the United States. Administered by the Fish and Wildlife Service of the Department of the Interior January 18, 2001 established Kingman Reef National Wildlife Refuge to be administered by the Director, Fish and Wildlife Service; this refuge is managed to protect the terrestrial and aquatic wildlife of Kingman Reef out to the 12-nautical-mile territorial sea limit.

Dates:	1922 - annexed by the United States. 1930s - served as a way station for flying boats on Hawaii-to-American Samoa flights. 2001 - the waters surrounding the reef were designated a National Wildlife Refuge.
Location:	Oceania, reef in the North Pacific Ocean, about half way between Hawaii and American Samoa.

MIDWAY ISLANDS

Dependency Status:	Unincorporated territory of the United States. Administered by the US Navy, under Naval Facilities Engineering Command, Pacific Division; this facility has been operationally closed since September 10, 1993; on October 31, 1996, through a presidential executive order, the jurisdiction and control of the atoll was transferred to the Fish and Wildlife Service of the US Department of the Interior as part of the National Wildlife Refuge system .
Dates:	1867 - United Stated took possession. 1903 - Trans-Pacific Cable. 1935-1947 - Refuling stop for trans-Pacific flights. 1942 - United States victory over a Japanese fleet off Midway was one of the turning points of World War II. Until 1993 - served as a Naval station. Present Day - National Wildlife Refuge. From 1996 - 2001 - the refuge was open to the public. It is now temporarily closed
Location:	Oceania, atoll in the North Pacific Ocean, about one-third of the way from Honolulu to Tokyo.

NAVASSA ISLAND

Dependency Status:	Unincorporated territory of the United States. Administered by the Fish and Wildlife Service, Department of the Interior. In September 1996, the Coast Guard ceased operations and maintenance of Navassa Island Light, a 46-meter-tall lighthouse on the southern side of the island; there has also been a private claim advanced against the island.

Dates:	1857 - Claimed by the United States. 1865-1898 - guano mining. 1917 - lighthouse was built. 1996 - lighthouse was shut down, and administration of Navassa Island transferred from the Coast Guard to the Department of the Interior. 1998 - scientific expedition to the island described it as a unique preserve of Caribbean biodiversity. 1999 - National Wildlife Refuge.
Location:	Caribbean, island in the Caribbean Sea, about one-fourth of the way from Haiti to Jamaica.

COMMONWEALTH OF THE NORTHERN MARIANA ISLANDS

Dependency Status:	Commonwealth in political union with the United States. Federal funds to the Commonwealth administered by the Department of the Interior, Office of Insular Affairs.
Dates:	Administered as part of the United Nations Trust Territory of the Pacific. 1972 - Negotiations for territorial status with the United States. 1975 - covenant to establish a commonwealth in political union with the United States. 1978 - A new government and constitution.
Location:	Oceania, islands in the North Pacific Ocean, about three-quarters of the way from Hawaii to the Philippines.

PALMYRA ATOLL

Dependency Status:	Incorporated territory of the United States. Privately owned, but administered by the Fish and Wildlife Service of the Department of the Interior.

Dates:	1862 - claimed by the Kingdom of Hawaii. 1898 - included within the annexation of the Hawaiian Islands. 1959 - Hawaii Statehood Act did not provide for its inclusion. Privately owned by the Nature Conservancy. This organization is managing the atoll as a nature preserve. 2001 - The lagoons and surrounding waters within the 12 nautical mile United States territorial seas were transferred to the US Fish and Wildlife Service and were designated a National Wildlife Refuge.
Location:	Oceania, atoll in the North Pacific Ocean, about half way between Hawaii and American Samoa.

COMMONWEALTH OF PUERTO RICO

Dependency Status:	Commonwealth associated with the United States.
Dates:	1493 - Claimed by the Spanish Crown. 1898 - Ceded to the United States after the Spanish-American War. 1917 - population granted citizenship. 1948 - Elected governors. 1952 - constitution was enacted providing for internal self-government.
Location:	Caribbean, island between the Caribbean Sea and the North Atlantic Ocean, east of the Dominican Republic.

UNITED STATES VIRGIN ISLANDS

Dependency Status:	Organized, unincorporated territory of the United States. Policy relations between the Virgin Islands and the United States under the jurisdiction of the Office of Insular Affairs, Department of the Interior.
Dates:	1600s - archipelago was divided into two territorial units, one English and the other Danish. 1848 - slavery abolished in Danish portion. 1917 - the United States purchased the Danish portion. which had been in economic decline since the
Location:	Caribbean, islands between the Caribbean Sea and the North Atlantic Ocean, east of Puerto Rico.

WAKE ISLAND

Dependency Status:	Unincorporated territory of the United States. Administered by the Department of the Interior; activities on the island are managed by the United States Army under a United States Air Force permit.
Dates:	1899 - annexed by the United States. 1940-41 - United States Air and Naval bases were constructed. 1941 - Captured by the Japanese in December. 1974 - Airstrip used by the military and commercial planes.
Location:	Oceania, atoll in the North Pacific Ocean, about two-thirds of the way from Hawaii to the Northern Mariana Islands.

TRUST TERRITORY OF THE PACIFIC

The United States administered the Trust Territory of the Pacific from July 18, 1947 through October 1, 1994.

REPUBLIC OF PALAU

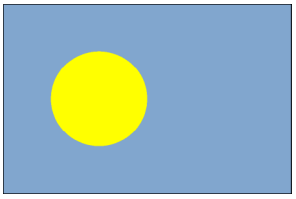

Dependency Status:	Constitutional government in free association with the United States. Compact of Free Association entered into force on October 1, 1994.
Dates:	1947 - United Nations Trust Territory of the Pacific under United States administration. 1978 - opted for independence from the Federated States of Miconesia. 1986 - approved Compact of Free Association with the United States. 1993 - Compact of Free Association ratified. 1994 - islands gained independence.
Location:	Oceania, group of islands in the North Pacific Ocean, southeast of the Philippines.

FEDERATED STATES OF MICRONESIA

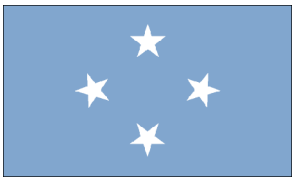

Dependency Status:	Constitutional government in free association with the United States. Compact of Free Association entered into force on November 3, 1986 and is due for renegotiation.

Dates:	1947 - United Nations Trust Territory of the Pacific under United States administration. 1979 - adopted a constitution. 1986 - independence under a Compact of Free Association with the United States.
Location:	Oceania, island group in the North Pacific Ocean, about three-quarters of the way from Hawaii to Indonesia.

REPUBLIC OF THE MARSHALL ISLANDS

Dependency Status:	Constitutional government in free association with the United States. Compact of Free Association entered into force on October 21, 1986.
Dates:	1947 - United Nations Trust Territory of the Pacific under United States administration. 1947 - 1962 - nuclear testing on atolls. 1964 - United States Army Base Kwajalein 1986 - independence under a Compact of Free Association. Present Day - compensation claims relating to nuclear testing.
Location:	Oceania, group of atolls and reefs in the North Pacific Ocean, about one-half of the way from Hawaii to Australia.

APPENDIX #12
FEDERALLY RECOGNIZED TRIBES
As of June 2002

LOCATION	TRIBE
Oklahoma	Absentee-Shawnee Tribe of Indians
Maricopa Indian Reservation, Arizona	Ak Chin Indian Community
Texas	Alabama-Coushatta Tribes
Oklahoma	Alabama-Quassarte Tribe Town
California	Alturas Indian Rancheria
Oklahoma	Apache Tribe
Aqua Caliente Indian Reservation, California	Aqua Caliente Band of Cahuilla Indians
Wind River Reservation, Wyoming	Arapahoe Tribe
Maine	Aroostook Band of Micmac Indians
Fort Peck Indian Reservation, Montana	Assiniboine and Sioux Tribes
Augustine Reservation, California	Augustine Band of Cahuilla Mission Indians
Bad River Reservation, Wisconsin	Bad River Band of the Lake Superior Tribe of Chippewa Indians
Bay Mills Reservation, Michigan	Bay Mills Indian Community of the Sault Ste. Marie Band of Chippewa Indians
California	Bear River Band of the Rohnerville Rancheria
California	Berry Creek Rancheria of Maidu Indians
California	Big Lagoon Rancheria
Big Pine Reservation, California	Big Pine Band of Owens Valley Pauite Shoshone Indians
California	Big Sandy Rancheria of Mono Indians
Big Valley Rancheria, California	Big Valley Band of Pomo Indians
Blackfeet Indian Reservation, Montana	Blackfeet Tribe
California	Bluelake Rancheria
California	Bridgeport Pauite Indian Colony
California	Buena Vista Rancheria of Me-Wuk Indians
Burns Pauite Indian Colony, Oregon	Burns Pauite Tribe

LOCATION	TRIBE
Cabazon Reservation, California	Cabazon band of Chauilla Mission Indians
Colusa Rancheria, California	Cachil DeHe Band of Wintun Indians of the Colusa Indian Community
Oklahoma	Caddo Indian Tribe
Laytonville Rancheria, California	Cahto Indian Tribe
Cahuilla Reservation, California	Cahuilla Band of Mission Indians
California	California Valley Miwok Tribe
Campo Indian Reservation, California	Campo Band of Diequeno Mission Indians
California	Capitan Grande Band of Diequeno Mission Indians
South Carolina	Catawba Indian Nation Tribe
New York	Cayuga Nation
California	Cedarville Rancheria
Chemehuevi Reservation, California	Chemehuevi Indian Tribe
Trinidad Rancheria, California	Cher-Ae Heights Indian Community
Oklahoma	Cherokee Nation
Cheyenne River Reservation, South Dakota	Cheyenne River Sioux Tribe
Oklahoma	Cheyenne-Arapaho Tribes
Oklahoma	Chickasaw Nation
California	Chicken Ranch Rancheria of Me-Wuk Indians
Rocky Boy's Reservation, Montana	Chippewa-Cree Indians
Louisiana	Chitimacha Tribe
Oklahoma	Choctaw Nation
Oklahoma Cloverdale Rancheria of Pomo Indians, California	Citizen Potawatomi Nation
California	Cloverdale Rancheria of Pomo Indians
Arizona	Cocopah Tribe
Coeur D'Alene Reservation, Idaho	Coeur D'Alene Tribe
California	Cold Springs Rancheria of Mono Indians
Colorado River Indian Reservation, Arizona and California	Colorado River Indian Tribes

LOCATION	TRIBE
Oklahoma	Comanche Indian Tribe
Flathead Reservation, Montana	Confederated Salish & Kootenai Tribes
Yakama Reservation, Washington	Confederated Tribes and Bands of the Yakama Indian Nation
Washington	Confederated Tribes of the Chehalis Reservation
Washington	Confederated Tribes of the Colville Reseravtion
Oregon	Confederated Tribes of the Coos, Lower Umpqua and Siuslaw Indians
Nevada and Utah	Confederated Tribes of the Goshute Reservation
Oregon	Confederated Tribes of the Grand Ronde Community
Oregon	Confederated Tribes of the Siletz Reservation
Oregon	Confederated Tribes of the Umatilla Reservation
Oregon	Confederated Tribes of the Warm Springs Reservation
Oregon	Coquille Tribe
California	Cortina Indian Rancheria of Wintun Indians
Louisiana	Coushatta Tribe
Oregon	Cow Creek Band of Umpqua Indians
California	Coyote Valley Band of Pomo Indians
Crow Creek Reservation, South Dakota	Crow Creek Sioux Tribe
Montana	Crow Tribe
Cuyapaipe Reservation, California	Cuyapaipe Community of Diequeno Mission Indians
California	Death Valley Timbi-Sha Shoshone Band
Oklahoma	Delaware Nation
Oklahoma	Delaware Tribe of Indians
California	Dry Creek Rancheria of Pomo Indians
Duckwater Reservation, Nevada	Duckwater Shoshone Tribe
North Carolina	Eastern Band of Cherokee Indians
Oklahoma	Eastern Shawnee Tribe
Sulphur Bank Rancheria, California	Elem Indian Colony of Pomo Indians
California	Elk Valley Rancheria
Nevada	Ely Shoshone Tribe
California	Enterprise Rancheria of Maidu Indians
South Dakota	Flandreau Santee Sioux Tribe

LOCATION	TRIBE
Wisconsin	Forest County Potawatomi Community
Fort Belknap Reservation, Montana	Fort Belknap Indian Community
Fort Bidwell Reservation, California	Fort Bidwell Indian Community
Fort Independence Reservation, California	Fort Independence Indian Community of Paiute Indians
Fort McDermitt Indian Reservation, Nevada and Oregon	Fort McDermitt Paiute and Shoshone Tribes
Arizona	Fort McDowell Yavapi Nation
Arizona, California, and Nevada	Fort Mojave Indian Tribe
Oklahoma	Fort Sill Apache Tribe
Gila River Indian Reservation, Arizona	Gila River Indian Community
Michigan	Grand Traverse Band of Ottawa and Chippewa Indians
California	Graton Rancheria
California	Greenvile Rancheria of Maidu Indians
California	Grindstone Indian Rancheria of Wintun-Wailaki Indians
California	Guidiville Rancheria
Michigan	Hannahville Indian Community
Havasupai Reservation, Arizona	Havasupai Tribe
Wisconsin	Ho-Chunk Nation
Hoh Indian Reservation, Washington	Hoh Indian Tribe
California	Hoopa Valley Tribe
Arizona	Hopi Tribe
Hopland Rancheria, California`	Hopland Band of Pomo Indians
Maine	Houlton Band of Maliseet Indians
Hualapai Indian Reservation, Arizona	Hualapai Indians
Michigan	Huron Potwatomi, Inc.
Inaja & Cosmit Reservation, California	Inaja Band of Diegueno Mission Indians
California	Ione Band of Miwok Indians

LOCATION	TRIBE
Kansas and Nebraska	Iowa Tribe
Oklahoma	Iowa Tribe
California	Jackson Rancheria of Me-Wuk Indians
Washington	Jamestown S'Klallam Tribe
California	Jamul Indian Village
Louisiana	Jena Band of Choctaw Indians
New Mexico	Jicarilla Apache Nation
Kaibab Indian Reservation,Arizona	Kaibab Band of Paiuite Indians
Kalispel Reservation, Washington	Kalispel Indian Community
California	Karuk Tribe
Stewart Point Rancheria, California	Kashia Band of Pomo Indians
Oklahoma	Kaw Nation
Michigan	Keweenaw Bay Indian Community
Oklahoma	Kialegee Tribal Town
Kickapoo Reservation, Kansas	Kickapoo Tribe of Indians
Oklahoma	Kickapoo Tribe
Texas	Kickapoo Tradition Tribe
Oklahoma	Kiowa Indian Tribe
Oregon	Klamath Indian Tribe
Wisconsin	Lac Courte Oreilles Band of Lake Superior Chippewa Indians of Wisconsin
Lac du Flambeau Reservation, Wisconsin	Lac du Flambeau Band of Lake Superior Chippewa Indians
Michigan	Lac Vieux Desert Band of Lake Superior Chippewa Indians
Las Vegas Indian Colony, Nevada	Las Vegas Tribe of Paiute Indians
Michigan	Little River Band of Ottawa Indians
Michigan	Little Traverse Bay Bands of Odawa Indians
Los Coyotes Reservation California	Los Coyotes Band of Cahuilla Mission Indians
Lovelock Indian Colony, Nevada	Lovelock Pauite Tribe
Lower Brule Reservation, South Dakota	Lower Brule Sioux Tribe

LOCATION	TRIBE
Lower Elwha Reservation, Washington	Lower Elwha Tribal Community
California	Lower Lake Rancheria
Minnesota	Lower Sioux Indian Community
Lummi Reservation, Washington	Lummi Tribe
California	Lytton Rancheria
Makah Indian Reservation, Washington	Makah Indian Tribe
Manchester-Point Arena Rancheria, California	Manchester Band of Pomo Indians
Manzanita Reservation, California	Manzanita Band of Diequeno Mission Indians
Connecticut	Mashantucket Pequot Tribe
Michigan	Match-e-be-nash-she-wish Band of Pottawatomi Indians
Chico Rancheria, California	Mechoopda Indian Tribe
Wisconsin	Menominee Indian Tribe
Mesa Grande Reservation, California	Mesa Grande Band of Diequeno Mission Indians
Mescalero Reservation, New Mexico	Mescalero Apache Tribe
Oklahoma	Miami Tribe
Florida	Miccosukee Tribe of Indians
California	Middletown Rancheria of Pomo Indians
Minnesota	Minnesota Chippewa Tribe
Mississippi	Mississippi Band of Choctaw Indians
Moapa River Indian Reservation, Nevada	Moapa Band of Paiute Indians
Oklahoma	Modoc Tribe
Connecticut	Mohegan Tribe
California	Mooretown Rancheria of Maidu Indians
Morongo Reservation, California	Morongo Band of Cahuilla Mission Indians
Muckleshoot Reservation, Washington	Muckleshoot Indian Tribe
Oklahoma	Muscogee (Creek) Nation
Rhode Island	Narragansett Indian Tribe

LOCATION	TRIBE
Arizona, New Mexico and Utah	Navajo Nation
Idaho	Nez Perce Tribe
Nisqually Reservation, Washington	Nisqually Indian Tribe
Washington	Nooksack Indian Tribe
Northern Cheyenne Indian Reservation, Montana	Northern Cheyenne Tribe
California	Northfork Rancheria of Mono Indians
Utah	Northwestern Band of Shoshoni Nation of Utah
Pine Ridge Reservation, South Dakota	Oglala Sioux Tribe
Nebraska	Omaha Tribe
New York	Oneida Nation
Wisconsin	Oneida Tribe of Indians
New York	Onondaga Nation
Oklahoma	Osage Tribe
Oklahoma	Otoe-Missouria Tribe of Indians
Oklahoma	Ottawa Tribe
Utah	Paiute Indian Tribe of Utah
Bishop Colony, California	Paiute-Shoshone Indians of the Bishop Community
Lone Pine Reservation, California	Paiute-Shoshone Indians of the Lone Pine Community
Nevada	Paiute-Shoshone Tribe of Fallon Reservation and Colony
Pala Reservation, California	Pala Band of Luiseno Mission of Indians
Arizona	Pascua Yaqui Tribe
California	Paskenta Band of Nomlaki Indians
Maine	Passamaquoddy Tribe
Pauma & Yuima Reservation, California	Pauma Band of Luiseno Mission Indians
Oklahoma	Pawnee Nation
Pechanga Reservation, California	Pechanga Band of Luiseno Mission Indians
Maine	Penobscot Tribe
Oklahoma	Peoria Tribe of Indians
California	Picayune Rancheria of Chukchansi Indians
California	Pinoleville Rancheria of Pomo Indians

LOCATION	TRIBE
California	Pit River Tribe
Alabama	Poarch Band of Creek Indians
Michigan	Pokagon Band of Potawatomi Indians
Nebraska	Ponca Tribe
Oklahoma	Ponca Tribe of Indians
Port Gamble Reservation, Washington	Port Gamble Indian Community
Kansas	Prairie Band of Potawatomi Indians
Minnesota	Prairie Island Indian Community
New Mexico	Pueblo of Acoma
New Mexico	Pueblo of Cochiti
New Mexico	Pueblo of Isleta
New Mexico	Pueblo of Jemez
New Mexico	Pueblo of Laguna
New Mexico	Pueblo of Nambe
New Mexico	Pueblo of Picuris
New Mexico	Pueblo of Pojoaque
New Mexico	Pueblo of San Felipe
New Mexico	Pueblo of San Ildefonso
New Mexico	Pueblo of San Juan
New Mexico	Pueblo of Sandia
New Mexico	Pueblo of Santa Ana
New Mexico	Pueblo of Santa Clara
New Mexico	Pueblo of Santo Domingo
New Mexico	Pueblo of Taos
New Mexico	Pueblo of Tesuque
New Mexico	Pueblo of Zia
Puyallup Reservation, Washington	Puyallup Tribe
Pyramid Lake Reservation, Nevada	Pyramid Lake Paiute Tribe
Oklahoma	Quapaw Tribe of Indians
Quartz Valley Reservation, California	Quartz Valley Indian Community
Fort Yuma Indian Reservation, Arizona and California	Quechan Tribe

LOCATION	TRIBE
Quileute Reservation, Washington	Quileute Tribe
Quinault Reservation, Washington	Quinault Tribe
California	Ramona Band or Village of Cahuilla Mission Indians
Wisconsin	Red Cliff Band of Lake Superior Chippewa Indians
Red Lake Reservation, Minnesota	Red Lake Band of Chippewa Indians
California	Redding Rancheria
California	Redwood Valley Rancheria of Pomo Indians
Nevada	Reno-Sparks Indian Colony
California	Resighini Rancheria
Rincon Reservation, California	Rincon Band of Luiseno Mission Indians
California	Robinson Rancheria of Pomo Indians
Rosebud Indian Reservation, South Dakota	Rosebud Sioux Tribe
Round Valley Reservation, California	Round Valley Indian Tribes
California	Rumsey Indian Rancheria of Wintun Indians
Oklahoma	Sac & Fox Nation
Kansas and Nebraska	Sac & Fox Nation of Missouri
Iowa	Sac & Fox Tribe of the Mississippi
Isabella Reservation, Michigan	Saginaw Chippewa Indian Tribe of Michigan
Salt River Reservation, Arizona	Salt River Pima-Maricopa Indian Community
Washington	Samish Indian Tribe
San Carlos Reservation, Arizona	San Carlos Apache Tribe
Arizona	San Juan Southern Paiute Tribe
San Manual Reservation, California	San Manual Band of Serrano Mission Indians
California	San Pasqual Band of Diequeno Mission Indians
Santa Rosa Reservation, California	Santa Rosa Band of Cahuilla Mission Indians
Santa Rosa Rancheria, California	Santa Rosa Indian Community

LOCATION	TRIBE
Santa Ynez Reservation, California	Santa Ynez Band of Chumash Mission Indians
Santa Ysabel Reservation, California	Santa Ysabel Band of Diequeno Mission Indians
Santee Sioux Reservation, Nebraska	Santee Sioux Tribe
Washington	Sauk-Suiattle Indian Tribe
Michigan	Sault St. Marie Tribe of Chippewa Indians
California	Scotts Valley Band of Pomo Indians
Oklahoma	Seminole Nation
Florida	Seminole Tribe of Florida, Dania, Big Cyprus, Brighton, Hollywood & Tampa Reservation
New York	Seneca Nation
Oklahoma	Seneca-Cayuga Tribe
Minnesota	Shakopee Mdewakanton Sioux Community
Oklahoma	Shawnee Tribe
California	Sherwood Valley Rancheria of Pomo Indians
Shingle Springs Rancheria, California	Shingle Springs Band of Miwok Indians
Shoalwater Bay Indian Reservation, Washington	Shoalwater Bay Tribe
Windwater Reservation, Wyoming	Shoshone Tribe
Fort Hall Reservation, Idaho	Shoshone-Bannock Tribe
Duck Valley Reservation, Nevada	Shoshone-Paiute Tribes
Lake Traverse Reservation, South Dakota	Sisseton-Wahpeton Sioux Tribe
Skokomish Reservation, Washington	Skokomish Indian Tribe
Utah	Skull Valley Band of Goshute Indians
California	Smith River Rancheria
Washington	Snoqualmie Tribe
Soboba Reservation, California	Soboba Band of Luiseno Mission Indians
Wisconsin	Sokaogon Chippewa Community of Mole Lake Band of Chippewa Indians
Southern Ute Reservation, California	Southern Ute Indian Tribe

LOCATION	TRIBE
North Dakota	Spirit Lake Tribe
Spokane Reservation, Washington	Spokane Tribe
Squaxin Island Reservation, Washington	Squaxin Island Tribe
St. Croix Reservation, Wisconsin	St. Croix Chippewa Indians of Wisconsin
New York	St. Regis Band of Mohawk Indians
North and South Dakota	Standing Rock Sioux Tribe
Washington	Stillaquamish Tribe
Wisconsin	Stockbridge Munsee Community
Nevada	Summit Lake Pauite Tribe
Port Madison Reservation, Washington	Suquamish Indian Tribe
California	Susanville Indian Rancheria
Swinomish Reservation, Washington	Swinomish Indians
California	Sycuan Band of Diequeno Mission Indians
California	Table Bluff Reservation-Wiyot Tribe
California	Table Mountain Rancheria
Nevada	Te-Moak Tribes of Western Shoshone Indias
Oklahoma	Thlopthlocco Tribal Town
North Dakota	Three Affiliated Tribes of the Forst Berthold Reservation
Arizona	Tohono O'odham Nation
New York	Tonawanda Band of Seneca Indians
Oklahoma	Tonkawa Tribe of Indians
Arizona	Tonto Apache Tribe
California	Torres-Martinez Band of Cahuilla Mission Indians
Tulalip Reservation, Washington	Tulalip Tribes
Tule River Reservation, California	Tule River Indian Tribe
Louisiana	Tunica-Biloxi Indian Tribe
Tuolumne Rancheria, California	Tuolumne Band of Me-Wuk Indians
North Dakota	Turtle Mountain Band of Chippewa Indians
New York	Tuscarora Nation

LOCATION	TRIBE
California	Twenty-Nine Palms Band of Mission Indians
Auburn Rancheria, California	United Auburn Indian Community
Oklahoma	United Keetoowah Band of Cherokee Indians
Upper Lake Rancheria, California	Upper Lake Band of Pomo Indians
Upper Sioux Reservation, Minnesota	Upper Sioux Indian Community
Washington	Upper Skagit Indian Tribe
Uintah & Ouray Reservation, Utah	Ute Indian Tribe
Ute Mountain Reservation, Colorado, New Mexico and Utah	Ute Mountain Tribe
Benton Paiute Reservation, California	Utu Utu Gwaitu Pauite Tribe
Walker River Reservation, Nevada	Walker River Paiute Tribe
Gay Head, Massachusetts	Wampanoag Tribe
Nevada and California	Washoe Tribe
Fort Apache Reservation, Arizona Wichita and Affiliated Tribes	White Mountain Apache Tribe
Nebraska	Winnebago Tribe
Nevada	Winnemucca Indian Colony
Oklahoma	Wyandotte Tribe
South Dakota	Yankton Sioux Tribe
Camp Verde Indian Reservation, Arizona	Yavapai-Apache Nation
Yavapai Reservation, Arizona	Yavapai-Prescott Tribe
Yerington Colony & Campbell Ranch, Nevada	Yerington Paiute Tribe
Yomba Reservation, Nevada	Yomba Shoshone Tribe
Texas	Ysleta Del Sur Pueblo
Yurok Reservation, California	Yurok Tribe
Zuni Reservation, New Mexico	Zuni Tribe

APPENDIX #13
ART IN THE COMMITTEE ROOMS

THE SETH EASTMAN PAINTINGS OF INDIAN LIFE ON DISPLAY AT THE COMMITTEE ON RESOURCES

This monograph on the Eastman paintings on Indian life was prepared by Ms. Julie Aronson, a graduate student in art history at the University of Delaware. 1992. All Photographs of the Eastman paintings courtesy of the Architect of the Capitol.
Originally printed under The Honorable George Miller, Chairman.

The Seth Eastman Paintings of Indian Life On Display at the Committee on Resources

Brevet Brigadier General Seth Eastman (1808-1875)

In 1867 Brevet Brigadier General Seth Eastman (1808-1875) was awarded the commission for nine paintings of Native American subjects to decorate the new quarters of the Committee on Indian Affairs of the House of Representatives in the U.S. Capitol Building. Unanimously regarded as among the foremost recorders of Indian life, Eastman was the logical choice for the assignment. Today these paintings, nine of which hang in the hearing room of the Committee on Resources in the Longworth Building, serve as important documents of Native American culture as viewed through the eyes of a nineteenth-century U.S. military officer and artist. As few of Eastman's oil paintings are known to survive, these paintings are treasured examples of his accomplishments in this medium. Seth Eastman was born in Brunswick, Maine, on January 24, 1808. At sixteen, he enrolled at the U.S. Military Academy at West Point, where he received his first documented training in art.

Upon graduation on July 1, 1829, he was commissioned second lieutenant in the First Infantry and assigned to frontier duty at Fort Crawford, Wisconsin. His transfer the following year to Fort Snelling, Minnesota, at the junction of the Mississippi and St. Peter's Rivers (now the Minnesota), however, would have greater consequences for his artistic career. Fascinated by the local population-primarily the Mdewakanton ("Spirit Lake People"), a division of the eastern, or Santee Dakota-Eastman made them the subjects of his most important works of art.[1] He also became fluent in their language and sustained

---

[1] Although commonly referred to as Sioux-a derogatory name meaning "snake" or "adder" applied by their enemies, the neighboring Chippewa [or Ojibwa]-Dakota, meaning "allied" or "leagued together' was what they called themselves and is preferred by many anthropologists.

a brief marriage to a Dakota woman, with whom he had a daughter.

Eastman's fine draftsmanship earned him an appointment to West Point to serve as Assistant Teacher of Drawing-a position he held for seven years through 1840. His Treatise on Topographical Drawing, published in 1839, became the standard manual on the subject for the U.S. Army

Eastman married Mary Henderson (1818-1887), a physician's daughter and writer, in 1835. As an author, she vividly described many of the scenes Eastman delineated, while he furnished illustrations for her books, such as Dahcotah; or Life and Legends of the Sioux Around Fort Snelling (1849).

Reassigned to Fort Snelling, Minnesota, in 1841, Eastman, then captain, accompanied by his wife, returned and remained for the next seven years. The region, known for its picturesqueness, was recorded by the artist in scores of delicate, precise sketches.

Eastman was then appointed to the Bureau of Indian Affairs in Washington to illustrate Henry Rowe Schoolcraft's Historical and Statistical Information Respecting the History, Conditions and Prospects of the Indian Tribes of the United States, a prodigious six-volume study written under a Congressional order of March 3, 1847.

Over the next twelve years Eastman's health declined, yet he remained active, serving in Texas (where he was promoted to major) and Utah before returning to Washington due to illness. Having sufficiently recovered, he was made mustering and disbursing officer for Maine and New Hampshire when the Civil War broke out and was promoted to lieutenant colonel, First Infantry. Although officially retired from active service on December 3, 1863, Eastman commanded several additional posts before his final assignment at the Harrodsburg Military Asylum in Kentucky. In August 1867, he was directed by special order of the President to return to Washington to decorate the quarters of the House Committees on Indian and Military Affairs.

From September 1867 through 1869, Eastman painted the scenes of Indian life, drawing on the accumulated experience and materials of thirty years on the frontier. After their completion, he began a series of canvases depicting United States forts for the Committee on Military Affairs, seventeen of which he had completed by his death in 1875. These now hang in a corridor of the U.S. Capitol Building.

Indian Mode of Traveling, 1869 (31 x 44 in.)

Indian Mode of Traveling is a showcase of Eastman's ability to paint a light-filled evocative landscape. The slow cadence of the figures and horses moving from one edge of the canvas to the other suggests a continuity appropriate for the nomadic existence of the Dakota tribe.

The traditional movement of tribes was primarily seasonal. Large summer encampments were broken up and communities divided into smaller groups of one to three families at the onset of winter, when game would be more scarce. Migration was such an accepted feature of life that everything was transportable, including tipis which could be rolled up. As Eastman has depicted, belongings were packed on wooden constructions known as travois, which, before the introduction of the horse, had been pulled by dogs.

Rice Gatherers, 1867 (30 1/2 x 40 1/2 in.)

Wild rice was an important staple of the eastern Dakota and the Chippewa. As the woman on the left controls the canoe, the other two bend the tall stalks and loosen the grain by beating them with paddle-like implements. Two other canoes are in the distance in which women pursue related tasks. The foreground canoe, depicted with such studied detail that one can actually detect how it was put together and sense the texture of its birch bark surface, indicates that these women were Chippewas; the Dakotas carved their canoes from tree trunks.

Indian Woman Dressing a Deer Skin, 1868 (38 1/2 x 28 in.)

Dressing of deer and buffalo skins for the making of clothing and wigwams was performed by women. The strenuous procedure involved first removing the hair. The hides were then repeatedly dipped in water containing deer brains, stretched on poles (as Eastman has depicted), and scraped with a utensil made of bone, horn or iron. By 1852 when Schoolcrafts second volume appeared, this was a dying art; the Dakota traded small furs for cloth coats, shirts and leggings, "making a change in the condition of the Indian female which relieves

her, in great measure, from the dressing of skins; which was formerly quite a labor."[2]

There is no record of who selected the subjects for Eastman's Indian Affairs paintings. All were themes he had explored more than ten years previously in the watercolors prepared for Schoolcrafts history, which, in turn, were based on works produced in the 1840s at Fort Snelling. These paintings, therefore, depict life on the frontier of at least twenty years before they were made. In the intervening decades, the culture of the Northern tribes as Eastman knew it had been destroyed. In the 1850s a series of treaties compromised Dakota land holdings, fueling revolts that culminated with the Minnesota Sioux Uprising of 1862 in which the Santee Dakota were ultimately defeated by white volunteers. By 1867 when Eastman began the Capitol paintings, the Santee had been removed to a reservation in Nebraska. The neighboring Chippewas, who Eastman occasionally depicted, had been allowed to remain on their own land, but a treaty of 1853 had left them with only a small reservation necessitating basic cultural changes for survival. Eastman's paintings were already records of a lost way of life and were probably the last images of these subjects. After the 1860s, popular, artistic, and historical attention shifted to the western Dakota, whose stubborn resistance to United States control captivated Eastern audiences.

Woman Dressing a Deer Skin, Rice Gatherers, Indian Mode of Traveling, and Spearing Fish in Winter are virtually free of narrative; they are demonstrations to Easterners of the specific methods and implements employed in tasks foreign to their own culture. Eastman was intimately familiar with the nuances of costumes, tools, and other accoutrements, as he had painstakingly delineated them for dozens of plates in Schoolcrafts treatise.

---

[2] Henry Rowe Schoolcraft, Historical and Statistical Information Respecting the History, Conditions and Prospects of the Indian Tribes of the United States, 6 vols. (Philadelphia: Lippincott, Grambo and Co., 1851-1857), 2: 64.

Feeding the Dead, 1868 (24 x 31 1/2 in.)

The luminous, panoramic river landscape in Feeding the Dead is among Eastman's finest and is particularly appropriate for this theme. The Dakota placed their deceased up on scaffolds, which were erected on elevated sites with breathtaking views. As Eastman has shown, a medicine sack was suspended from one corner of the scaffold to ward off evil spirits. While flags denoted chiefs or warriors, white cotton, as seen here, was used for others. After a lengthy period of mourning, the body was interred beneath a wooden structure like that in the foreground to prevent the invasion of predators and rain.

According to Schoolcraft, "these Indians, believing the soul sensorial abides for a time with the body in the grave, requiring food for its ghostly existence and journeyings, deposit meats and other aliment, at and after the time of interment."[3] He also describes a similar ritual in which food is dutifully brought to the graves of ancestors as insurance for a good life.

---

[3] Schoolcraft 1851-1857, 1: 88-89, no. 25.

Buffalo Chase, 1868 (24 x 31 1/2 in.)

Scenes of buffalo hunting proliferated in the nineteenth century. Eastman has heightened the dramatic power of his Buffalo Chase by sharply contrasting brilliant sunlight with long shadows and by including a rapidly moving thundershower on the left.

Since many images of the bison hunt were painted by Eastern artists who had never seen one, they are frequently inaccurate. Eastman's painting exhibits his characteristic precision in its equipment, such as the pad saddles that were preferred by most hunters and omitted by most painters. We also know that the artist had a tame buffalo from which he made several studies.

Spearing Fish in Winter, undated (31 x 44 in.)

Winters were particularly arduous for the northern tribes. Since little game was to be had, they relied on the fish that abounded in the lakes and rivers of the region. The ingenious method of fishing depicted by Eastman was described by many travelers to Fort Snelling. The fisherman cut a hole in the ice, and then constructed a sort of tent over it with branches and blankets to block out the light and make the bottom visible. To a pole tipped with an iron spike, he attached with string a wooden, often fish-shaped lure. He next dangled the lure in the water, attracting fish which he could then impale. In the painting, the hooded man removes his catch from his spear. Often the fish would be cured so they could be kept for long periods of time.

Dog Dance of the Dakotas, 1868 (31 x 44 in.)

In this painting Eastman has effectively captured a colorful spectacle and recorded ceremonial costumes with exacting detail. He and his wife witnessed the Dakota Dog Dance performed before a Chippewa audience; Mary Eastman recorded her impressions of it, writing:

> "The Sioux warriors formed a circle; in the center was a pole fastened in the ground. One of the Indians killed a dog, and, taking out the heart and liver, held them for a few moments in a bucket of cold water, and then hung them to the pole. After a while, one of the warriors advanced toward it, barking. His attitude was irresistibly droll; he tried to make himself look as much as possible like a dog, and I thought he succeeded to admiration. He retreated and another warrior advanced with a different sort of bark; more joined in, until there was a chorus of barking. Next, one becomes very courageous, jumps and barks toward the pole, biting off a piece of the flesh; another follows and does the same feat. One after another they all bark and bite."[4]

This was repeated as additional dogs were thrown into the circle. According to Schoolcraft, "the object of the ceremony is, they say, that those who eat the liver, while it is raw and warm, will become possessed of the sagacity and bravery of the dog."[5]

---

[4] Mary Eastman, Dahcotah; or Life and Legends of the Sioux Around Fort Snelling (New York: John Wiley, 1849), xiii-xiv.

[5] Schoolcraft 1851-1857, 2: 79-80.

Indian Council, 1868 (31 x 44 in.)

The band council, led by a chief empowered by inheritance, was the principal governing body of the Santee Dakota. The bands were composed of clans, each of whom appointed twenty councilors. Councils were called upon for many types of decisions, especially those related to the bison hunt and to treaty negotiations.

In this painting, Eastman depicts the standing chief decked out in his war bonnet. A gable-roofed summer lodge, or tipitanka, is shown alongside the conical winter tipi made of skins, perhaps to show the various types of Dakota dwellings.

A portrait of Red jacket, the famous Iroquois chief, is introduced into the center of the image. Eastman's Red jacket, taken from an engraving in Schoolcraft, ultimately derives from one of the best known paintings of the chief. Renowned for his oratorical abilities, the chief played an instrumental role in Indian/White relations and was awarded the large silver medal he wears in the portrait by George Washington himself. Red jacket was particularly noted for his skillful negotiations at the Great Indian Council of 1794 in Canandaigua, New York, which was attended by sixteen-hundred members of the Six Nations of the Iroquois and resulted in a peace treaty with the U.S. government. It is perhaps to this famous council that Eastman alludes.

Death Whoop, 1868 (38 1/2 x 28 in.)

In this painting, a warrior is depicted holding a knife and scalp after defeating an adversary. This painting was removed from the collection in 1987 and restored in 1995. In 1987, then Committee Chairman Morris K. Udall (D-AZ) ordered the painting removed because it offended then Representative Ben Nighthorse Campbell (D-CO) [currently Senator Campbell (R-CO)], a Cheyenne Indian, who was then a freshman on the Committee on Interior & Insular Affairs. The Curator of the Capitol, Architect of the Capitol, and Rep. Don Young, Chairman of the Committee agreed the painting should be returned so the collection would be kept intact.[6]

---

[6] The Return of an Image: House Panel's Collection "Intact" Again, (The Washington Post, Thursday, June 1, 1995), page A6.

MURAL: "ON EARTH PEACE" BY ROCKWELL KENT

In 1944, when 1334 Longworth House Office Building was assigned to the Committee on Interstate and Foreign Commerce (now Energy and Commerce), a painting was commissioned by the Air Transport Association. A painting was commissioned to reflect the modes of transportation within the jurisdiction of the Committee on Interstate and Foreign Commerce: airplanes, automobiles, trains, and waterways. Originally assigned to paint an easel painting, Rockwell Kent decided to create a 12 foot by 15 foot mural for the $2,500 offered by the Air Transport association.

Rockwell Kent only painted four murals for public buildings and one for a private house: Cape Cod Playhouse at Dennis; Benjamin Franklin Post Office in Washington, DC.; the General Electric Pavilion at the 1939 World's Fair; and this mural. The General Electric mural was destroyed by fire.

The mural depicts four angels overseeing farms and a city with people and commodities being transported through the scene.

When the Committee on Commerce moved from 1334 Longworth to the newly constructed Rayburn House Office Building in 1965, the Committee on Merchant Marines and Fisheries gained control over the hearing room. Sometime in early 1966, it was determined that the mural did not fit the overall jurisdiction of the Committee on Merchant Marines. To cover the mural, drywall was installed in the niche and curtains hung in front. The mural remained covered until1978 when the hearing room was undergoing some renovation. At that time, it was decided to reveal the mural and recondition the work.

The mural is still on display in 1334 Longworth House Office Building.

Rockwell Kent was born in Tarrytown, New York in 1882. He attended Columbia University and studied architecture from 1900-1903. He then attended the New York School of Art from 1903-1904.

Mr. Kent maintained an active left-wing tilt to his political views throughout his life. An avowed Socialist, he was accused of being a Communist in 1939 at hearing by the House Committee on Un-American Activities. In 1950 his passport was revoked after he spoke before thee Supreme Soviet in Moscow, although it was later restored. In 1967 he received the Lenin Peace Prize in Moscow.

Rockwell Kent died in Plattsburgh, New York in 1971.

Additional Sources:

Hunter, Marjorie, "House Committee Rescues A Mural by Rockwell Kent", The New York Times, Sunday, November 19, 1978.

Americana, March-April 1979, "Kent Uncovered".

Kent, Rockwell, *It's Me, O Lord*, September 1977.

MEMBER PORTRAITS ON DISPLAY IN THE COMMITTEE HEARING ROOMS

Morris K. Udall Hearing Room, 1324 Longworth House Office Building. Committee on Resources.

Portraits:

WAYNE N. ASPINALL (D-CO)
Chairman, Committee on Interior and Insular Affairs
(Eighty-sixth through Ninety-second Congresses)
Portrait by Irving Resnickoff, signed "Charles J. Fox".

JAMES A. HALEY (D-FL)
Chairman, Committee on Interior and Insular Affairs (Ninety-third and Ninety-fourth Congresses).
Portrait by Thornton Utz. 1976.

MORRIS K. UDALL (D-AZ)
Chairman, Committee on Interior and Insular Affairs (Ninety-fifth to One-hundred-second Congresses) Portrait by Everett Raymond Kinstler, 1985.

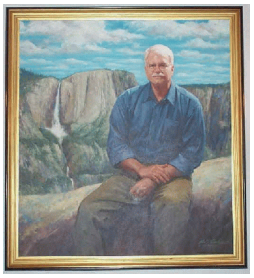

GEORGE MILLER (D-CA) Chairman, Committee on Natural Resources (One Hundred Third Congress). Portrait by Paul Leveille, 2000.

DON E. YOUNG (R-AK) Chairman, Committee on Resources (One Hundred Fourth through One Hundred Sixth Congresses). Portrait by Charlen Jeffrey Satron, 1996.

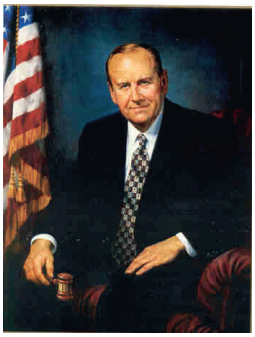

JAMES V. HANSEN (R-UT) Chairman, Committee on Resources (One Hundred Seventh Congress). Portrait by Michael Del Priore, 2002.

Walter B. Jones, Sr. Hearing Room, 1334 Longworth House Office Building (formerly the hearing room of the Committee on Merchant Marine & Fisheries):

Portraits:

SCHUYLER O. BLAND (D-VA)
Chairman, Committee on Merchant Marine and Fisheries (Seventy-third through Seventy-ninth Congresses and Eighty-first Congress). Portrait by Sandor C. Klein.

HERBERT C. BONNER (D-NC)
Chairman Committee on Merchant Marine and Fisheries (Eighty-fourth through Eighty-ninth Congresses). Portrait by Mabel Pugh.

EDWARD A. GARMATZ (D-MD)
Chairman, Committee on Merchant Marine and Fisheries (Eighty-ninth through Ninety-second Congresses) Portrait by Irving Resnickoff, signed "Charles J. Fox".

LEONOR KRETZER SULLIVAN (D-MO) Chairman, Committee on Merchant Marine and Fisheries (Ninety-third and Ninety-fourth Congresses) Portrait by Irving Resnickoff, signed "Charles J. Fox".

WALTER B. JONES, SR. (D-NC) Chairman, Committee on Merchant Marine and Fisheries (Ninety-seventh through One Hundred-Second Congresses). Portrait by Rogers.

APPENDIX #14
ALPHABETICAL INDEX OF MEMBERS

Information retrieved from the Biographical Directory of the United States Congress. http://bioguide.congress.gov/biosearch/biosearch.asp. As of October 1, 2002.

Information included in this list : Last, First, (Party(s), State) Birthplace, Birth-Death. Term in the House. Committees and Congresses. Further information.

Note on Party Affiliation: Although local political parties vary dramatically from the major political parties of any given time, the *Biographical Directory* lists the party to which the Member was affiliated in the House. This may differ from local party elections.

A

Aandahl, Fred George (Republican, North Dakota) B. Litchville, ND, April 9, 1897-April 7, 1966. 1951-1953.
Interior and Insular Affairs 82.
Governor of North Dakota, 1949-1950.

Abele, Homer E. (Republican, Ohio) B. Wellston, OH, November 21, 1916-May 12, 2000. 1963-1965.
Interior and Insular Affairs 88.

Abercrombie, James (Whig, Alabama) Hancock County, GA, 1795-July 2, 1861. 1851-1855.
Private Land Claims 32, 33.

Abercrombie, Neil (Democrat, Hawaii) Buffalo, Erie County, NY, June 26, 1938—. September 20, 1986-1987, and January 3, 1991-January 3, 2003.
Interior and Insular Affairs 102.
Natural Resources 103.
Resources 104, 105, 106, 107.

Abernethy, Charles Laban (Democrat, North Carolina) Rutherford College, NC, March 18, 1872-February 23, 1955. November 7, 1922, to January 3, 1935.
Territories 67, 68, 69.
Public Lands 68, 69.

Abourezk, James George (Democrat, South Dakota) Wood, SD, February 24, 1931—. January 3, 1971-January 3, 1973.
Interior and Insular Affairs 92.
Senator from South Dakota.

Acklen, Joseph Hayes (Democrat, Louisiana) Nashville, TN, May 20, 1850-September 28, 1938. February 20, 1878, to March 3, 1881.
Mines and Mining 46.

Acevedo-Vilá, Aníbal (Democrat, Resident Commissioner from the Commonwealth of Puerto Rico) Hato Rey, PR, February 13, 1962 — . January 3, 2001 — .
Resources 107.

Adams, George Madison (Democrat., Kentucky) Barbourville, KY, December 20, 1837-April 6, 1920. March 4, 1867-March 3, 1875.
Indian Affairs 41, 42, 43.

Adams, John Quincy (Federalist, Republican and Whig, Massachusetts) Braintree, MA, July 11, 1767-February 23, 1848. March 4, 1831-February 23, 1848.
Indian Affairs *27*.
Senator from ME, President of U.S..

Adams, Stephen (Democrat, Mississippi) Pendleton District, SC, October 17, 1807-May 11, 1857. March 4, 1845-March 3, 1847.
Private Land Claims 29.
Senator from Mississippi.

Aiken, Wyatt (Democrat, South Carolina) Macon, GA, December 14, 1863-February 6, 1923. March 4, 1903-March 3, 1917.
Private Land Claims 58.
Indian Affairs 59.

Ainslie, George (Democrat, Delegate from the Territory of Idaho) Boonville, Cooper County, MO, October 30, 1838-May 19, 1913. March 4, 1879-March 3, 1883.
Indian Affairs 46, 47.

Ainsworth, Lucien Lester (Democrat, Iowa) New Woodstock, NY, June 21,

- ***Bold Italic*** in the listing of the Congresses indicates the Member served as Committee Chair.

1831-April 19, 1902. March 4, 1875-March 3, 1877.
Private Land Claims 44.

Aitken, David Demerest (Republican, Michigan) Flint Township, MI, September 5, 1853-May 26, 1930. March 4, 1893-March 3, 1897.
Mines and Mining *54*.

Albertson, Nathaniel (Democrat, Indiana) Fairfax, VA, June 10, 1800-December 16, 1863. March 4, 1849-March 3, 1851.
Public Lands 31.

Alderson, John Duffy (Democrat, West Virginia) Summerville, WV, November 29, 1854-December 5, 1910. March 4, 1889-March 3, 1895.
Private Lands 51, 52.

Aldrich, Cyrus (Republican, Minnesota) Smithfield, RI, June 18, 1808-October 5, 1871. March 4, 1859-March 3, 1863.
Indian Affairs 36, *37*.
Pacific Railroads 37.

Aldrich, Truman Hemingway (Republican, Alabama) Palmyra, NY, October 17, 1848-April 28, 1932. June 9, 1896-March 3, 1897.
Territories 54.

Aldrich, William (Republican, Illinois) Greenfield Center, NY, January 19, 1820-December 3, 1885. March 4, 1877-March 3, 1883.
Territories 45, 46, 47.

Alexander, Armstead Milton (Democrat, Missouri) Winchester, KY, May 26, 1834-November 7, 1892. March 4, 1883-March 3, 1885.
Mines and Mining 48.
Territories 48.

Alford, Julius Ceaser (States Rights / Whig, Georgia) Greensboro, GA, May 10, 1799-January 1, 1863. January 2-March 3, 1837 and March 4, 1839-October 1, 1841.
Indian Affairs 26.

Allan, Chilton (Anti-Jacksonian and Whig, Kentucky) Albemarle County, VA, April 6, 1786-September 3, 1858. March 4, 1831-March 3, 1837.
Territories 22, **23**.

Allard, Wayne A. (Republican, Colorado) Fort Collins, Colo., December 2, 1943 — . January 3, 1991, to January 2, 1997.
Interior and Insular Affairs 102.
Natural Resources 103.
Resources 104.
Senator for Colorado 1996-.

Allen, Amos Lawrence (Republican, Maine) Waterboro, ME, March 17, 1837-February 20, 1911. November 6, 1899-February 20, 1911.
Indian Affairs 60, 61.

Allen, Charles Herbert (Republican, Massachusetts) Lowell, MA, April 15, 1848-April 20, 1934. March 4, 1885-March 3, 1889.
Indian Affairs 49.

Allen, Clarence Emir (Republican, Utah) Girard Township, PA, September 5, 1852-July 9, 1932. January 4, 1896-March 3, 1997.
Public Lands 54.

Allen, Edward Payson (Republican, Michigan) Sharon, MI, October 28, 1839-November 25, 1909. March 4, 1887-March 3, 1891.
Indian Affairs 50.

Allen, James Cameron (Democrat, Illinois) Shelby County, KY, January 29, 1822-January 30, 1912. March 4, 1853-March 3, 1855 and March 4, 1855-July 18, 1856.
Indian Affairs 38.

Allen, John Clayton (Republican, Illinois) Hinesburg, VT, February 1, 1860-January 12, 1939. March 4, 1925-March 3, 1933.
Irrigation and Reclamation 69, 70.

Allen, John Mills (Democrat, Mississippi) Tishomingo County, MS, July 8, 1846-October 30, 1917. March 4, 1885-March 3, 1901.
Indian Affairs 49, 50, 51, 52, 53, 54.

Allen, William (Democrat, Ohio) Hamilton, OH, August 13, 1827-July 6, 1881. March 4, 1859-March 3, 1863.
Indian Affairs 23.

Alley, John Bassett (Republican, Massachusetts) Lynn, MA, January 7, 1817-January 19, 1896. March 4, 1859-March 3, 1867.
Pacific Railroads 37.

Allgood, Miles Clayton (Democrat, Alabama) Chepultepec (Allgood), AL, February 22, 1878-March 4, 1977. March 4, 1923-January 3, 1935.
Irrigation of Arid Lands 68.
Irrigation and Reclamation 69, 70, 71, 72, 73.

Allison, William Boyd (Republican, Iowa) Perry, OH, March 2, 1829-August 4, 1908. March 4, 1863-March 3, 1871.
Public Lands 38.
Mines and Mining 39.

- ***Bold Italic*** in the listing of the Congresses indicates the Member served as Committee Chair.

Senator from Iowa.

Almon, Edward Berton (Democrat, Alabama) Moulton, AL, April 18, 1860-June 22, 1933. March 4, 1915-June 22, 1933.
Territories 66, 67.

Amerman, Lemuel (Democrat, Pennsylvania) Danville, PA, October 29, 1846-October 7, 1897. March 4, 1891-March 3, 1893.
Public Lands 52.

Ames Oakes (Republican, Massachusetts) Easton, MA, January 10, 1804-May 8, 1873. March 4, 1863-March 3, 1873.
Pacific Railroads 38, 39, 40.

Anderson, Carl Carey (Democrat, Ohio) Bluffton, OH, December 2, 1877-October 1, 1912. March 4, 1909-October 1, 1912.
Indian Affairs 61.

Anderson, Clinton Presba (Democrat, New Mexico) Centerville, SD, October 23, 1895-November 11, 1975. January 3, 1941-June 30, 1945.
Indian Affairs 77.
Irrigation and Reclamation 77.
Public Lands 77.
Senator from New Mexico.

Anderson, George Washington (Republican, Missouri) Jefferson County, TN, May 22, 1832-February 26, 1902. March 4, 1865-March 3, 1869.
Public Lands 39, 40.

Anderson, Hugh Johnston (Democrat, Maine) Wiscasset, ME, May 10, 1801-May 31, 1881. March 4, 1837-March 3, 1841.
Public Lands 25.
Governor of Maine.

Anderson, John Alexander (Republican, Kansas) Pigeon Creek, PA, June 26, 1834-May 18, 1892. March 4, 1879-March 3, 1891.
Public Lands 48, 49.

Anderson, Josiah McNair (Whig, Tennessee) Pikeville, TN, November 29, 1807-November 8, 1861. March 4, 1849-March 3, 1851.
Private Lands 31.

Anderson, Leroy Hagen (Democrat, Montana) Ellendale, ND, February 2, 1906-September 25, 1991. January 3, 1957-January 3, 1961.
Interior and Insular Affairs 85, 86.

Anderson, Richard Clough, Jr. (Republican, Kentucky) "Soldiers Retreat", KY, August 4, 1788-July 24, 1826. March 4, 1817-March 3, 1821.
Public Lands 15, *16*.

Anderson, Thomas Lilbourne (American Party and Independent Democrat, Missouri) Bowling Green, KY, December 8, 1808-March 6, 1885. March 4, 1857-March 3, 1861.
Private Lands 36.

Andrews, Mark (Republican, North Dakota) Cass County, N. Dak., May 19, 1926—. October 22, 1963-January 3, 1981.
Interior and Insular Affairs 88.
Senator from North Dakota.

Andrews, Walter Gresham (Republican, New York) Evanston, IL, July 16, 1889-March 5, 1949. March 4, 1931-January 3, 1949.
Territories 74, 75, 76.

Andrews, William Ezwkiel (Republican, Nebraska) Oskaloosa, IA, December 17, 1854-January 19, 1942. March 4, 1895-March 3, 1897; and March 4, 1919-March 3, 1923.
Private Lands 54.

Andrews, William Henry (Republican, Delegate from the Territory of New Mexico) Youngsville, PA, January 14, 1846-January 16, 1919. March 4, 1905-January 7, 1912.
Mines and Mining 59.
Public Lands 61, 62.
Indian Affairs 60.
Territories 59, 60, 61, 62.

Andrus, John Emory (Republican, New York) Pleasantville, NY, February 16, 1841-December 26, 1934. March 4, 1905-March 3, 1913.
Irrigation of Arid Lands 61, 62.

Angel, William G. (Jacksonian, New York) New Shoreham, RI, July 17, 1790-August 13, 1858. March 4, 1825-March 3, 1827; March 4, 1829-March 3, 1833.
Territories 21.
Indian Affairs 22.

Angell, Homer Daniel (Republican, Oregon) The Dalles, OR, January 12, 1875-March 31, 1968. January 3, 1939-January 3, 1955.
Territories 77, 78, 79.

Anthony, Joseph Biles (Jacksonian, Pennsylvania) Philadelphia, PA, June 19, 1795-January 10, 1851. March 4, 1833-March 3, 1837.
Territories 23.

Arens, Henry Martin (Farmer-Laborite, Minnesota) Westphalia, Germany,

November 21, 1873-October 6, 1963. March 4, 1933-January 3, 1935.
Territories 73.

Arentz, Samuel Shaw (Ulusses) (Republican, Nevada) Chicago, IL, January 8, 1879-June 17, 1934. March 4, 1921-March 3, 1923; March 4, 1925-March 3, 1933.
Irrigation and Arid Lands 67.
Mines and Mining 67, 69, 70, 71, 72.
Irrigation and Reclamation 69, 70, 71, 72.
Public Lands 69, 70, 71, 72.
Indian Affairs 70, 71.

Armfield, Robert Franklin (Democrat, North Carolina) Greensboro, NC, July 9, 1829-November 9, 1898. March 4, 1879-March 3, 1883.
Mines and Mining 46.

Armstrong, William S. (Democrat, Virginia) Lisburn, Ireland, December 23, 1782-May 10, 1865. March 4, 1825-March 3, 1833.
Private Land Claims 19, 20.
Territories 20, 21.

Armstrong, William Hepburn (Republican, Pennsylvania) Williamsport, PA, September 7, 1824-May 14, 1919. March 4, 1869-March 3, 1871.
Indian Affairs 41.

Arnold, Issac Newton (Republican, Illinois) Hartwick, NY, November 30, 1815-April 24, 1884. March 4, 1861-March 3, 1865.
Pacific Railroads 37.

Arnold, Marshall (Democrat, Missouri) Farmington, MO, October 21, 1845-June 12, 1913. March 4, 1891-March 3, 1895.
Mines and Mining 52.
Private Lands 52.
Territories 53.

Arnold, Samuel Washington (Republican, Missouri) Downing, MO, September 21, 1879-December 18, 1961. January 3, 1943-January 3, 1949.
Indian Affairs 78, 79.

Arnold, Warren Otis (Republican, Rhode Island) Coventry, RI, June 3, 1839-April 1, 1910. March 4, 1887-March 3, 1891; March 4, 1895-March 3, 1897.
Indian Affairs 51.

Arnold, William Carlile (Republican, Pennsylvania) Luthersburg, PA, July 15, 1851-March 20, 1906. March 4, 1895-March 3, 1899.
Pacific Railroads 54, 55.

Arnot, John, Jr. (Democrat, New York) Elmira, NY, March 11, 1831-November 20, 1886. March 3, 1883-November 20, 1886.
Territories 48.

Ashbrook, John Milan (Republican, Ohio) Johnstown, OH, September 21, 1928-April 24, 1982. January 3, 1961-April 24, 1982.
Interior and Insular Affairs 87.

Ashley, Delos Rodeyn (Republican, Nevada) The Post, AR, February 19, 1828-July 18, 1973. March 4, 1865-March 3, 1869.
Mines and Mining 39, 40.
Public Lands 40.

Ashley, James Mitchell (Republican, Ohio) Pittsburgh, PA, November 14, 1824-September 16, 1896. March 4, 1859-March 3, 1869.
Territories 36, *37, 38, 39, 40.*
Mines and Mining 39.

Ashley, William Henry (Democrat, Missouri) Powhatan County, VA, 1778-March 26, 1838. October 31, 1831-March 3, 1837.
Private Lands 22.
Public Lands 23.
Indian Affairs 24.

Ashmun, George (Whig, Massachusetts) Blandford, MA, December 25, 1804-July 16, 1870. March 4, 1845-March 3, 1851.
Public Lands 29.
Indian Affairs 29.

Aspinall, Wayne Norviel (Democrat, Colorado) Middleburg, OH, April 3, 1896-October 9, 1983. January 3, 1949-January 3, 1973.
Public Lands 81.
Interior and Insular Affairs 82, 83, 84, 85, *86, 87, 88, 89, 90, 91, 92.*

Aswell, James Benjamin (Democrat, Louisiana) Vernon, LA, December 23, 1869-March 16, 1931. March 4, 1913-March 16, 1931.
Interior and Insular Affairs 65.

Atherton, Charles Humphrey (Federalist, New Hampshire) Amherst, NH, August 14, 1773-January 8, 1853. March 4, 1815-March 3, 1817.
Private Lands 14.

Atherton, Gibson (Democrat, Ohio) Newark, OH, January 19, 1831-November 10, 1887. March 4, 1879-March 3, 1883.
Mines and Mining 46.

Atkins, Chester Greenough (Democrat, Massachusetts) Geneva, Switzerland, April 14, 1948—. January 3, 1985—.
Interior and Insular Affairs 99.

- ***Bold Italic*** in the listing of the Congresses indicates the Member served as Committee Chair.

Atkins, John DeWitt Clinton (Democrat, Tennessee) near Manly's Chapel, TN, June 4, 1825-June 2, 1908. March 4, 1857-March 3, 1859; March 4, 1873-March 3, 1883.
Pacific Railroads 44.

Atwood, David (Republican, Wisconsin) Bedford, NH, December 15, 1815-December 11, 1889. February 23, 1870-March 3, 1871.
Pacific Railroads 41.

Austin, Richard Wilson (Republican, Tennessee) Decatur, AL, August 26, 1857-April 20, 1919. March 4, 1909-March 3, 1919.
Mines and Mining 63.
Insular Affairs 64, 65.

Averill, John Thomas (Republican, Minnesota) Alna, ME, March 1, 1825-October 3, 1889. March 4, 1871-March 3, 1875.
Indian Affairs 42, *43*.
Pacific Railroads 42.

Avery, John (Republican, Michigan) Watertown, NY, February 29, 1824-January 21, 1914. March 4, 1893-March 3, 1897.
Territories 53, 54.

Avery, William Tecumsah (Democrat, Tennessee) Hardeman, TN, November 11, 1819-May 22, 1880. March 4, 1857-March 3, 1861.
Private Lands 35, 36.

Axtell, Samuel Beach (Democrat, California) Columbus, OH, October 14, 1819-August 6, 1891. March 4, 1867-March 3, 1871.
Pacific Railroads 41.
Appointed Governor of Utah Territory in 1874.

Ayers, Roy Elmer (Democrat, Montana) Lewistown, MT, November 9, 1882-May 23, 1955. March 4, 1933-January 3, 1937.
Indian Affairs 73, 74.
Irrigation and Reclamation 73, 74.
Public Lands 73, 74.
Governor of Montana, 1937-1941.

B

Babbitt, Clinton (Democrat, Wisconsin) Westmoreland, NH, November 16, 1831-March 11, 1907. March 4, 1891-March 3, 1893.
Private Lands 52.

Babcock, Joseph Weeks (Republican, Wisconsin) Swanton, VT, March 6, 1850-April 27, 1909. March 4, 1893-March 3, 1907.
Insular Affairs 56.

Bachman, Reuben Knecht (Democrat, Pennsylvania) Williams Township, PA, August 6, 1834-September 19, 1911.
Territories 46.

Bacon, Robert Low (Republican, New York) Jamaica Plains, MA, July 23, 1884-September 12, 1938. March 4, 1923-September 12, 1938.
Insular Affairs 68, 69.
Territories 75.

Baer, John Miller (Republican, ND) Black Creek, WI, March 29, 1886-February 18, 1970. July 10, 1917-March 3, 1921.
Territories 65, 66.
Irrigation and Arid Lands 66.
Public Lands 66.

Bagley, George Augustus (Republican, New York) Watertown, NY, July 22, 1826-May 12, 1915.
Territories 44, 45.

Bailey, Alexander Hamilton (Republican, New York) Minisink, NY, August 14, 1817-April 20, 1874. November 30, 1867-March 3, 1871.
Private Lands 40.
Indian Affairs 41.

Bailey, Cleveland Monroe (Democrat, West Virginia) St. Marys, WV, July 15, 1886-July 13, 1965. January 3, 1945-January 3, 1947; January 3, 1949-January 3, 1963.
Indian Affairs 79.

Bailey, David Jackson (States Rights / Democrat, Georgia) Lexington, VA, March 11, 1812-June 14, 1897. March 4, 18151-March 3, 1855.
Territories 32, 33.

Bailey, Goldsmith Fox (Republican, Massachusetts) Westmoreland, NH, July 17, 1823-May 8, 1862. March 4

- ***Bold Italic*** in the listing of the Congresses indicates the Member served as Committee Chair.

1861-May 8, 1862.
Territories 37.

Bailey, John Mosher (Republican, New York) Bethlehem, NY, August 24, 1838-February 21, 1916. November 5, 1878, to March 3, 1881.
Pacific Railroads 46.

Bailey, Joseph Weldon (Democrat, Texas) Crystal Springs, MS, October 6, 1862-April 13, 1929. March 4, 1891-March 3, 1901.
Public Lands 52.

Bailey, Joseph Weldon, Jr. (Democrat, Texas) Gainesville, TX, December 15, 1892-July 17, 1943. March 4, 1933-January 3, 1935.
Irrigation and Reclamation 73.

Bailey, Warren Worth (Democrat, Pennsylvania) New Winchester, IN, January 8, 1855-November 9, 1928. March 4, 1913-March 3, 1917.
Insular Affairs 63, 64.

Baker, Charles Simeon (Republican, New York) Churchville, NY, February 18, 1839-April 21, 1902. March 4, 1885-March 3, 1891.
Territories 49, 50, 51.

Baker, Edward Dickenson (Republican, Illinois) London, England, February 24, 1811-October 21, 1861. March 4, 1849-March 3, 1851.
Public Lands 31.
Senator from Oregon, 36th-37th Congresses.

Baker, Jacob Thompson (Democrat, New Jersey) Cowan, PA, April 13, 1847-December 7, 1919. March 4, 1913-March 3, 1915.
Insular Affairs 63.

Baker, Jehu (Republican / Democrat, Illinois) Lexington, KY, November 4, 1822-March 1, 1903. March 4, 1865-March 3, 1869; March 4, 1887-March 3, 1889; March 4, 1897-March 3, 1899.
Private Lands 39.

Baker, Osmyn (Whig, Massachusetts) Amherst, MA, May 18, 1800-February 19, 1875. January 14, 1840-March 3, 1845.
Indian Affairs 28.

Baker, Richard Hugh (Republican, Louisiana) New Orleans, LA, May 22, 1948—. January 3, 1987-.
Interior and Insular Affairs 100, 102, 103.

Baker, Robert (Democrat, New York) Bury St. Edmunds, England, in April 1862-June 15, 1943. March 4, 1903-March 3, 1905.
Pacific Railroads 58.

Baker, William (Populist, Kansas) Centerville, PA, April 29, 1831-February 11, 1910. March 4, 1891-March 3, 1897.
Mines and Mining 53.

Baldwin, Henry Alexander (Republican, Delegate from the Territory of Hawaii) Paliuli, Hawaii, January 12, 1871-October 8, 1946. March 25, 1922-March 3, 1923.
Territories 67.

Ball, Edward (Republican, Ohio) Fairfax, VA, November 6, 1811-November 22, 1872. March 4, 1853-March 3, 1857.
Indian Affairs 33.

Bankhead, William Brockman (Democrat, Alabama) Moscow, AL, April 12, 1874-September 15, 1940. March 4, 1917-September 15, 1940.
Irrigation and Arid Lands 67.
Speaker of the House, 74th-76th Congresses.

Banks, Linn (Democrat, Virginia) Culpeper County (Madison) VA, January 23, 1784-January 13, 1842. April 28, 1838-December 6, 1841.
Indian Affairs 25.

Banks, Nathaniel Prentice (Democrat / American Party / Republican / Union Republican / Independent, Massachusetts) Waltham, MA, January 30, 1816-September 1, 1894. March 4, 1853-December 24, 1857; December 4, 1865-March 3, 1873; March 4, 1875-March 3, 1879; March 4, 1889-March 3, 1891.
Mines and Mining 42.
Governor of Massachusetts, 1858-1861.
Speaker of the House, 34th Congress.

Barber, J. Allen (Republican, Wisconsin) Georgia, VT, January 17, 1809-June 17, 1881. March 4, 1871-March 3, 1875.
Private Lands 42.

Barbour, Henry Ellsworth (Republican, California) Ogdensburg, NY, March 8, 1877-March 21, 1945. March 4, 1919-March 3, 1933.
Irrigation and Reclamation 66, 67.
Public Lands 66, 67.

Barclay, Charles Frederick (Republican, Pennsylvania) Owego, NY, May 9, 1844-March 9, 1914. March 4, 1907-

March 3, 1911.
Indian Affairs 61.

Barham, John All (Republican, California) Cass County, MO, July 17, 1843-January 22, 1926. March 4, 1895-March 3, 1901.
Irrigation of Arid Lands 54, 55, 56.

Baring, Walter Stephen, Jr. (Democrat, Nevada) Goldfield, NV, September 9, 1911-July 13, 1875. January 3, 1949-January 3, 1953; January 3, 1957-January 3, 1979.
Public Lands 81.
Interior and Insular Affairs 82, 85, 86, 87, 88, 89, 90, 91, 92.

Barksdale, Ethelbert (Democrat, Mississippi) Smyrna, TN, January 4, 1824-February 17, 1893. March 4, 1883-March 3, 1887.
Private Lands 49.

Barlow, Thomas J., III, (Democrat, Kentucky) Washington, DC, August 7, 1940 —. January 3, 1993-January 3, 1995.
Natural Resources 103.

Barnes, George Thomas (Democrat, Georgia) Augusta (Summerville) GA, August 14, 1833-October 24, 1901. March 4, 1885-March 3, 1891.
Territories 49, 50, 51.
Pacific Railroads 50.

Barney, Samuel Stebbins (Republican, Wisconsin) Hartford, WI, January 31, 1846-December 31, 1919. March 4, 1895-March 3, 1903.
Public Lands 54, 55.

Barnum, William Henry (Democrat, Connecticut) Boston Corner, NY, September 17, 1818-April 30, 1889. March 4, 1867-May 18, 1876.
Territories 42.
Pacific Railroads 41, 43.
Senator from Connecticut, 44th-45th Congresses.

Barrere, Granville (Republican, Illinois) New Market, OH, July 11, 1829-January 13, 1889. March 4, 1873-March 3, 1875.
Private Lands 43.

Barret, John Richard (Democrat, Missouri) Greensburg, KY, August 21, 1825-November 2, 1903.
Public Lands 36.

Barret, Frank Aloysius (Republican, Wyoming) Omaha, NE, November 10, 1892-May 30, 1962. January 3, 1943-December 31, 1950.
Irrigation and Reclamation 78, 79.
Public Lands 78, 79, 80, 81.
Governor of Wyoming, 1951-1953.
Senator from Wyoming, 83d-86th Congresses.

Barrett, William Aloysius (Democrat, Pennsylvania) Philadelphia, PA, August 14, 1896-April 12, 1976. January 3, 1945-January 3, 1947; January 3, 1949-April 12, 1976.
Public Lands 79.

Barrett, Thomas M. (Democrat, Wisconsin) Milwaukee, Milwaukee County, WI, December 8, 1953 —. January 3, 1993-January 3, 2003.
Natural Resources 103.

Barringer, Daniel Laurens (Democrat, North Carolina) Poplar Grove, NC, October 1, 1788-October 16, 1852. December 4, 1826-March 3, 1835.
Territories 19.

Barringer, Daniel Moreau (Whig, North Carolina) Poplar Grove, NC, July 30, 1806-September 1, 1873. March 4, 1843-March 3, 1849.
Indian Affairs 29, 30.

Barrows, Samuel June (Republican, Massachusetts) New York, NY, May 26, 1845-April 21, 1909. March 4, 1897-March 3, 1899.
Indian Affairs 55.

Barry, Frederick George (Democrat, Mississippi) Woodbury, TN, January 12, 1845-May 7, 1909. March 4, 1885-March 3, 1889.
Mines and Mining 49.

Bartholdt, Richard (Republican, Missouri) Schleiz, Germany, November 2, 1855-March 19, 1932. March 4, 1893-March 3, 1915.
Private Lands 54.

Bartlett, Charles Lafayette (Democrat, Georgia) Monticello, GA, January 31, 1853-April 21, 1938. March 4, 1895-March 3, 1915.
Irrigation of Arid Lands 54.

Bartlett, Edward Lewis (Bob) (Democrat, Delegate from the Territory of Alaska) Seattle, WA, April 20, 1904-December 11, 1968. January. 3, 1945-January 3, 1959.
Mines and Mining 79.
Public Lands 80, 81, 82.
Indian Affairs 79.
Insular Affairs 79.
Territories 79.
Interior and Insular Affairs 82, 83, 84,

- ***Bold Italic*** in the listing of the Congresses indicates the Member served as Committee Chair.

85.
Senator from Alaska, 86th-90th Congresses.

Bartlett, George Arthur (Democrat, Nevada) San Francisco, CA, November 30, 1869-June 1, 1951. March 4, 1907-March 3, 1911.
Irrigation of Arid Lands 60, 61.
Mines and Mining 60, 61.
Pacific Railraods 60, 61.

Barton, Bruce (Republican, New York) Robbins, TN, August 5, 1886-July 5, 1967. November 2, 1937-January 3, 1941.
Indian Affairs 75.

Barton, Joe Linus (Republican, Texas) Waco, TX, September 15, 1949—. January 3, 1985-January 3, 1989.
Interior and Insular Affairs 99.

Barton, Richard Walker (Whig, Virginia) Winchester, VA, 1800-March 15, 1859. March 4, 1841-March 3-1843.
Indian Affairs 27.

Bassett, Burwell (Republican, Virginia) New Kent, VA, March 18, 1764-February 26, 1841. March 4, 1805-March 3, 1813; March 4, 1815-March 3, 1819; March 4, 1821-March 3, 1829.
Public Lands 9, 17.

Bates, Edward (—, Missouri) Belmont, VA, September 4, 1793-March 25, 1869. March 4, 1827-March 3, 1829.
Private Lands 20.

Baumann, Robert Edmund (Republican, Maryland) Bryn Mawr, PA, April 4, 1937—. August 21, 1973-January 3, 1981.
Interior and Insular Affairs 93, 94, 95.

Baylies, Francis (—, Massachusetts) Taunton, MA, October 16, 1783-October 28, 1852. March 4, 1821-March 3, 1827.
Territories 19.

Baylor, Robert Emmett Bladsoe (Jacksonian, Alabama) Lincoln County, KY, May 10, 1793-January 6, 1874. March 4, 1829-March 3, 1831.
Private Lands 21.

Bayly, Thomas (Federalist, Maryland) Quantico, MD, September 13, 1775-1829. March 4, 1817-March 3, 1823.
Private Lands 15.
Indian Affairs 17.

Beale, Charles Lewis (Republican, New York) Canaan, NY, March 5, 1824-January 29, 1900. March 4, 1859-March 3, 1861.
Indian Affairs 36.

Beale, Joseph Giant (Republican, Pennsylvania) Freeport, PA, March 26, 1839-May 21, 1915. March 4, 1907-March 3, 1909.
Mines and Mining 60.

Beall, James Andrew (Democrat, Texas) Midlothian, TX, October 25, 1866-February 12, 1929. March 4, 1903-March 3, 1915.
Territories 59.
Public Lands 62.

Beaman, Fernando Cortez (Republican, Michigan) Chester, VT, June 28, 1814-September 27, 1882. March 4, 1861-March 3, 1871.
Territories 37, 38, 39.

Bean, Curtis Coe (Republican, Delegate from the Territory of Arizona) Tamworth, Carroll County, NH, January 4, 1828-February 1, 1904. March 4, 1885-March 3, 1887.
Mines and Mining 49.

Beatty, William (Democrat, Pennsylvania) Stewartstown, Ireland, 1787-April 12, 1851. March 4, 1837-March 3, 1841.
Private Lands 25.

Beckworth, Lindley Garrison, Sr. (Democrat, Texas) Mabank, TX, June 30, 1913-March 9, 1984. January 3, 1939-January 3, 1953; January 3, 1957-January 3, 1967.
Indian Affairs 76.
Mines and Mining 76, 77.
Insular Affairs 76, 77.

Beebe, George Monroe (Democrat, New York) New Vernon, NY, October 28, 1836-March 1, 1927. March 4, 1875-March 3, 1879.
Indian Affairs 45.
Mines and Mining *45*.

Beedy, Carroll Lynwood (Republican, Maine) Phillips, ME, August 3, 1880-August 30, 1947. March 4, 1921-January 3, 1935.
Insular Affairs 67, 68, 69, 70, 71, 72, 73.
Indian Affairs 71.

Beers, Edward McMath (Republican, Pennsylvania) Nossville, PA, March 27, 1877-April 21, 1932. March 4, 1923-April 21, 1932.
Territories 68.

Begich, Nicholas Joseph (Democrat, Alaska) Eveleth, MN April 6, 1932-

- ***Bold Italic*** in the listing of the Congresses indicates the Member served as Committee Chair.

December 29, 1972. January 3, 1971-December 29, 1972.
Interior and Insular Affairs 92.

Beiter, Alfred Florian (Democrat, New York) Clarence, NY, July 7, 1894-March 11, 1974. March 4, 1933-January 3, 1939; January 3, 1941-January 3, 1943.
Mines and Mining 73, 74, 75, 77.

Belford, James Burns (Republican, Colorado) Lewistown, PA, September 28, 1837-January 10, 1910. October 3, 1876-December 13, 1877; March 4, 1879-March 3, 1885.
Mines and Mining 46.
Public Lands 47, 48.
Pacific Railroads 46.

Bell, Charles Jasper (Democrat, Missouri) Lake City, CO, January 16, 1885-January 21, 1978. January 3, 1935-January 3, 1949.
Insular Affairs 74, 75, 76, 77, *78, 79*.
Public Lands 80.

Bell, Charles Keith (Democrat, Texas) Chattanooga, TN, April 18, 1853-April 21, 1913. March 4, 1893-March 3, 1897.
Pacific Railroads 53, 54.

Bell, John (Whig, Tennessee) Nashville, TN, February 15, 1797-September 10, 1869. March 24, 1827-March 3, 1841.
Indian Affairs *21, 22, 24, 25, 26*.
Speaker of the House, 23d Congress.
Senator from Tennessee, 30th-35th Congresses.

Bell, John Calhoun (Populist, Colorado) Sewanee, TN, December 11, 1851-August 12, 1933. March 4, 1893-March 3, 1903.
Irrigation and Arid Lands 54.
Public Lands 54.
Private Lands 53.

Bell, Peter Hansbrough (Democrat, Texas) Spotsylvania County, VA, May 12, 1812-March 8, 1898. March 4, 1853-March 3, 1857.
Private Lands 33.
Governor of Texas, 1849-1853.

Bell, Samuel Newell (Democrat, New Hampshire) Chester, NH, March 25, 1829-February 8, 1889. March 4, 1871-March 3, 1873; March 4, 1875-March 3, 1877.
Private Lands 42.

Bell, Theodore Arlington (Democrat, California) Vallejo, CA, July 25, 1872-September 4, 1922. March 4, 1903-March 3, 1905.
Irrigation and Arid Lands 58.

Bellamy, John Dillard (Democrat, North Carolina) Wilmington, NC, March 24, 1854-September 25, 1942. March 4, 1899-March 3, 1903.
Irrigation and Arid Lands 57.

Bender, George Harrison (Republican, Ohio) Cleveland, OH, September 29, 1896-June 18, 1961. January 3, 1939-January 3, 1949; January 3, 1951-December 15, 1954.
Interior and Insular Affairs 83.
Senator from OH, 84th-85th Congresses.

Benham, John Samuel (Republican, Indiana) Benham, IN, October 24, 1863-December 11, 1935. March 4, 1919-March 3, 1923.
Public Lands 66, 67.

Benitez, Jaime (Popular Democrat, Resident Commissioner from the Commonwealth of Puerto Rico) Vieques, PR, October 29, 1908—. November 7, 1972-January 3, 1977.
Interior and Insular Affairs 94.

Bennet, William Stiles (Republican, New York) Port Jervis, NY, November 9, 1870-December 1, 1962. March 4, 1905-March 3, 1911; November 2, 1915-March 3, 1917.
Private Lands 59, 60.

Bennett, Granville Gaylord, (Republican, Delegate from the Dakota Territory) Bloomingburg, OH, October 9, 1833-June 28, 1910. March 4, 1879-March 3, 1881.
Public Lands 46.

Bennett, Henry (Whig / Republican, New York) New Lisbon, NY, September 29, 1808-May 10, 1868. March 4, 1849-March 3, 1859.
Public Lands 32, 33, *34*, 35.

Bennett, John Bonifas (Republican, Michigan) Garden, MI, January 10, 1904-August 9, 1964. January 3, 1943-January 3, 1945; January 3, 1947-August 9, 1964.
Territories 78.

Bennett, Marion Tinsley (Republican, Missouri) Buffalo, MO, June 6, 1914—. January 12, 1943-January 3, 1949.
Territories 79.

Bennett, Philip Allen (Republican, Missouri) Buffalo, MO, March 5, 1881-December 7, 1942. January 3, 1941-December 7, 1942.

- ***Bold Italic*** in the listing of the Congresses indicates the Member served as Committee Chair.

Indian Affairs 77.

Benton, Charles Swan (Democrat, New York) Fryeburg, ME, July 12, 1810-May 4, 1882. March 4, 1843-March 3, 1847.
Indian Affairs 28, 29.

Benton, Jacob (Republican, New Hampshire) Waterford, VT, August 19, 1814-September 29, 1892. March 4, 1867-March 3, 1871.
Private Lands 40.

Benton, Maecenas Eason (Democrat, Missouri) Dyersburg, TN, January 29, 1848-April 27, 1924. March 4, 1897-March 3, 1905.
Indian Affairs 55.

Bentsen, Lloyd Millard, Jr. (Democrat, Texas) Mission, TX, February 11, 1921—. December 4, 1948-January 3, 1955.
Public Lands 81.
Interior and Insular Affairs, 82, 83.
Senator from Texas, 92d-101st Congresses.

Bereuter, Douglas Kent (Republican, Nebraska) York, NE, October 6, 1939—. January 3, 1979—.
Interior and Insular Affairs 96, 97.

Berger, Victor Luitpold (Socialist, Wisconsin) Nieder Rebbach, Austria-Hungary, February 28, 1860-August 7, 1929. March 4, 1911-March 3, 1913; March 4, 1923-March 3, 1929.
Public Lands 68, 69, 70.

Berlin, William Markle (Democrat, Pennsylvania) Delmont, PA, March 29, 1880-October 14, 1962. March 4, 1933-January 3, 1937.
Mines and Mining 73, 74.

Berman, Howard Lawrence, (Democrat, California) Los Angeles, CA, April 15, 1941 — January 3, 1983-January 3, 2003.
Natural Resources 103.

Berry, Campbell Polson (Democrat, California) Jackson, AL, November 1834-January 8, 1901. March 4, 1879-March 3, 1883.
Mines and Mining 46, 47.
Public Lands 46.

Berry, Ellis Yarnal (Republican, South Dakota) Larchwood, IA, October 6, 1902—. January 3, 1951-January 3, 1971.
Interior and Insular Affairs 82, 83, 84, 85, 86, 87, 88, 89, 90, 91.

Beveridge, John Lourie (Republican, Illinois) Greenwich, NY, July 6, 1824-May 3, 1910. November 7, 1871-January 4, 1873.
Pacific Railroads 42.
Governor of Illinois January 23, 1873-January 1877.

Bibb, William Wyatt (Democrat, Georgia) Amelia County, VT, October 2, 1781-July 9, 1820. January 26, 1807-November 6, 1813.
Public Lands 10, 11.
Senator from Georgia, 13th-14th Congresses. Governor of Georgia, 1817-1820.

Bicknell, George Augustus (Democrat, Indiana) Philadelphia, PA, February 6, 1815-April 11, 1891. March 4, 1877-March 3, 1881.
Private Land Claims 45.

Bidlack, Benjamin Alden (Democrat, Pennsylvania) Paris, NY, September 8, 1804-February 6, 1849. March 4, 1841-March 3, 1845.
Indian Affairs 27, 28.

Bidwell, John (Republican, California) Chautauqua County, NY, August 5, 1819-April 4, 1900. March 4, 1865-March 3, 1867.
Pacific Railroads 39.

Bigelow, Abijah (Federalist, Massachusetts) Westminster, MA, December 5, 1775-April 5, 1860. October 8, 1810-March 3, 1815.
Public Lands 12, 13.

Bigelow, Lewis (Federalist, Massachusetts) Petersham, MA, August 16, 1785-October 2, 1838. March 4, 1821-March 3, 1823.
Indian Affairs 17.

Biggs, Benjamin Thomas (Democrat, Deleware) Summit Bridge, DE, October 1, 1821-December 25, 1893. March 4, 1869-March 3, 1873.
Mines and Mining 41.
Governor of Delaware, 1887-1891.

Biggs, Marion (Democrat, California) Curryville, MO, May 2, 1823-August 2, 1910. March 4, 1887-March 3, 1891.
Mines and Mining 50.
Pacific Railroads 51.

Billinghurst, Charles (Republican, Wisconsin) Brighton, NY, July 27, 1818-AAugust 18, 1865. March 4, 1855-March 3, 1859.
Indian Affairs 34.

- ***Bold Italic*** in the listing of the Congresses indicates the Member served as Committee Chair.

Billmeyer, Alexander (Democrat, Pennsylvania) Liberty Township, PA, January 7, 1841-May 24, 1924. November 4, 1902-March 3, 1903.
Mines and Mining 57.

Binderup, Charles Gustav (Democrat, Nebraska) Horsens, Denmark, March 5, 1873-August 19, 1950. January 3, 1935-January 3, 1939.
Territories 74, 75.

Bingham, Henry Harrison (Republican, Pennsylvania) Philadelphia, PA, December 4, 1841-March 22, 1912. March 4, 1879-March 22, 1912.
Mines and Mining 47.
Private Lands 52.

Bingham, Jonathan Brewster (Democrat, New York) New Haven, CT, April 24, 1914-July 3, 1986. January 3, 1965-January 3, 1983.
Interior and Insular Affairs 89, 93, 94, 95, 96, 97.

Birdseye, Victory (Republican / Whig, New York) Cornwall, CT, December 25, 1782-September 16, 1853. March 4, 1815-March 3, 1817; March 4, 1841-March 3, 1843.
Private Land Claims 27.
Indian Affairs *27*.

Bishop, Cecil William (Runt) (Republican, Illinois) West Vienna, IL, June 29, 1890-September 21, 1971. January 3, 1941-January 3, 1955.
Mines and Mining 77, 78, 79.

Bishop, Roswell Peter (Republican, Michigan) Sidney, NY, January 6, 1843-March 4, 1920. March 4, 1995-March 3, 1907.
Private Land Claims 54, 55, 56.

Bissell, William Harrison (Democrat / Independent Democrat, Illinois) Hartwick, NY, April 25, 1811-March 18, 1860. March 4, 1849-March 3, 1855.
Indian Affairs 31.
Governor of Illinois, 1857-1860.

Black, Edward Junius (Democrat, Georgia) Beaufort, SC, October 30, 1806-September 1, 1846. March 4, 1839-March 3, 1841; January 3, 1842-March 3, 1845.
Territories 27, 28.

Black, Frank Swett (Republican, New York) Limington, ME, March 8, 1853-March 22, 1913. March 1, 1895-January 7, 1897.
Private Land Claims 54.
Pacific Railroads 54.
Governor of New York, 1897-1899.

Black, James Augustus (South Carolina) Abbeville, SC, 1793-April 3, 1848. March 4, 1843-April 3, 1848.
Private Land Claims 28.

Blackledge, William (Democrat, North Carolina) Craven County, NC, ?-October 19, 1828. March 4, 1803-March 3, 1809; March 4, 1811-March 3, 1813.
Public Land Claims 9, 12.

Blackney, William Wallace (Republican, Michigan) Clio, MI, August 28, 1876-March 14, 1963. January 3, 1835-January 3, 1837; January 3, 1839-January 3, 1853.
Territories 74.

Blair, Austin (Republican, Michigan) Caroline, NY, February 8, 1818-August 6, 1894. March 4, 1867-March 3, 1873.
Private Land Claims *41*.
Governor of Michigan, 1861-1865.

Blair, Francis Preston, Jr. (Republican, Missouri) Lexington, KY, February 19, 1821-July 8, 1875. March 4, 1857-March 3, 1859; June 8-25, 1860; March 4, 1861-July, 1862; March 4, 1863-June 10, 1864.
Private Land Claims 35, 38.
Public Lands 36.
Pacific Railroads 37.
Senator from Missouri, 41st-42d Congresses.

Blair, Henry William (Republican, New Hampshire) Campton, NH, December 6, 1834-March 14, 1920. March 4, 1875-March 3, 1879; March 4, 1893-March 3, 1895.
Pacific Railroads 44, 45, 53.

Blair, Samuel Steel (Republican, Pennsylvania) Indiana, PA, December 5, 1821-December 8, 1890. March 4, 1859-March 3, 1863.
Private Land Claims 36, *37*.
Territories 37.

Blake, Thomas Holdsworth (—, Indiana) Calvert County, MD, June 14, 1792-November 28, 1849. March 4, 1827-March 3, 1829.
Private Land Claims 20.

Blanchard, John (Whig, Pennsylvania) Peacham Township, VT, September 30, 1787-March 9, 1849. March 4, 1845-March 3, 1849.
Public Lands 29.

Blanchard, Newton Crain (Democrat, Louisiana) Rapids Parish, LA, January

- ***Bold Italic*** in the listing of the Congresses indicates the Member served as Committee Chair.

29, 1849-June 22, 1922. March 4, 1881-March 12, 1894.
Indian Affairs 47.
Senator from Louisiana, 53d-54th Congresses. Governor of Louisiana, 1904-1908.

Bland, Richard Parks (Democrat, Missouri) Hartford, KY, August 19, 1835-June 15, 1899. March 4, 1873-March 3, 1895; March 4, 1897-1899.
Mines and Mining *44*

Bland, Schuyler Otis (Democrat, Virginia) Glouster, VA, May 4, 1872-February 16, 1950. July 2, 1918-February 16, 1950.
Interior and Insular Affairs 65, 66.

Blanton, Thomas Lindsay (Democrat, Texas) Houston, TX, October 25, 1872-August 11, 1957. March 4, 1917-March 3, 1929; May 20, 1930-January 3, 1937.
Irrigation and Reclamation 65.
Indian Affairs 70.

Blaz, Ben Garrido (Republican, Delegate from the Territory of Guam) Agana, Guam, February 14, 1928—. January 3, 1985—.
Interior and Insular Affairs 99, 100, 101, 102.

Bliss, Archibald Meserole (Democrat, New York) Brooklyn, NY, January 25, 1838-March 19, 1923. March 4, 1875-March 3, 1883; March 4, 1885-March 3, 1889.
Pacific Railroads 46, 47, 49.

Boardman, William Whiting (Whig, Connecticut) New Milford, CT, October 10, 1794-August 27, 1871. December 7, 1940-March 3, 1843.
Private Land Claims 26.

Boatner, Charles Jahleal (Democrat, Louisiana) Columbia, Caldwell Parish, La., January 23, 1849-March 21, 1903. March 4, 1889-March 3, 1895; June 10, 1896, to March 3, 1897.
Pacific Railroads 53, 54.

Boehne, John William, Jr. (Democrat, Indiana) Evansville, IN, March 2, 1895-July 5, 1973. March 4, 1931-January 3, 1943.
Mines and Mining 72.

Boen, Haldor Erickson (Populist, Minnesota) Sondre Aurdal, Norway, January 2, 1851-July 23, 1912. March 4, 1893-March 3, 1895.
Territories 53.

Bokee, David Alexander (Whig, New York) New York, NY, October 6, 1805-March 15, 1860. March 4, 1849-March 3, 1851.
Indian Affairs 31.

Boles, Thomas (Republican, Arkansas) Clarksville, AR, July 16, 1837-March 13, 1905. June 22, 1868-March 3, 1871; February 9, 1872-March 3, 1873.
Indian Affairs 42.

Bolton, Frances Payne (Republican, Ohio) Cleveland, OH, March 29, 1885-March 9, 1977. February 27, 1940-January 3, 1969.
Indian Affairs 76.

Bonynge, Robert William (Republican, Colorado) New York, NY, September 8, 1863-September 22, 1939. February 16, 1904-March 3, 1909.
Mines and Mining 58, 59.

Booher, Charles Ferris (Democrat, Missouri) East Groveland, NY, January 31, 1848-January 21, 1921. February 19-March 3, 1889; March 4, 1907-January 21, 1921.
Territories 62.

Boon, Ratliff (Democrat, Indiana) Franklin County, NC, January 16, 1781-November 20, 1844. March 4, 1825-March 3, 1827; March 4, 1829-March 3, 1839.
Public Land Claims 22, 23, *24, 25*.
Governor of Indiana, September 12,-December 5, 1822.

Boone, Andrew Rechmond (Democrat, Kentucky) Davidson County, TN, April 4, 1831-January 26, 1886. March 4, 1875-March 3, 1879.
Indian Affairs 44, 45.
Mines and Mining 45.

Boothman, Melvin Morella (Republican, Ohio) Bryan, OH, October 16, 1846-March 5, 1904. March 4, 1887-March 3, 1891.
Indian Affairs 51.

Borden, Nathaniel Briggs (Jacksonian / Democrat / Whig, Massachusetts) Falls River, MA, April 15, 1801-April 10, 1865. March 4, 1835-March 3, 1839.
Territories 24, 25.

Boreing, Vincent (Republican, Kentucky) Jonesboro, TN, November 24, 1839-September 16, 1903. March 4, 1899-September 16, 1903.
Territories 56, 57.

Bosone, Reva Zilpha Beck (Democrat, Utah) American Fork, UT, April 2,

1895-July 21, 1983. January 3, 1949-January 3, 1953.
Public Lands 81.
Interior and Insular Affairs 82.

Bouck, Gabriel (Democrat, Wisconsin) Fultonham, NY, December 16, 1828-February 21, 1904. March 4, 1877-March 3, 1881.
Private Land Claims 45.
Territories 46.

Bouligny, John Edward (American Party, Louisiana) New Orleans, LA, February 5, 1824-February 20, 1864.
Private Land Claims 36.

Boutwell, George Sewel (Republican, Massachusetts) Brookline, MA, January 28, 1818-February 27, 1905. March 4, 1863-March 12, 1869.
Private Land Claims 39.
Senator from Massachusetts, 43d-44th Congresses.

Bowdle, Stanley Eyre (Democrat, Ohio) Clifton, OH, September 4, 1868-April 6, 1919. March 4, 1913-March 3, 1915.
Irrigation and Reclamation 63.

Bowen, Henry (Readjuster / Republican, Virginia) Tazewell, VA, December 26, 1841-April 29, 1915. March 4, 1883-March 3, 1885; March 4, 1887-March 3, 1889.
Private Land Claims 50.

Bower, William Horton (Democrat, North Carolina) Wilkesboro, NC, June 6, 1850-May 11, 1910. March 4, 1893-March 3, 1895.
Indian Affairs 53.

Bowers, William Wallace (Republican, California) Whitestown, NY, October 20, 1834-May 2, 1917. March 4, 1891-March 3, 1897.
Public Lands 54.

Bowie, Thomas Fielder (Democrat, Maryland) Queen Anne, MD, April 7, 1808-October 30, 1869. March 4, 1855-March 3, 1859.
Private Land Claims 34.

Bowlin, James Butler (Democrat, Missouri) Fredericksburg, VA, January 16, 1804-July 19, 1874. March 4, 1843-March 3, 1851.
Private Land Claims *29*, 30.
Public Lands *31*.

Bowling, William Bismark (Democrat, Alabama) Iron City, AL, September 24, 1870-December 27, 1946. December 14, 1920-August 16, 1928.
Insular Affairs 67.

Bowman, Charles Calvin (Republican, Pennsylvania) Troy, NY, November 14, 1852-July 3, 1941. March 4, 1911-December 12, 1912.
Mines and Mining 62.

Bowman, Thomas (Democrat, Iowa) Wiscasset, ME, May 25, 1848-December 1, 1917. March 4, 1891-March 3, 1893.
Mines and Mining 52.

Boxer, Barbara (Democrat, California) Brooklyn, NY, November 11, 1940—. January 3, 1983—.
Interior and Insular Affairs 98.

Boyd, Adam (Democrat, New Jersey) Mendham, NJ, March 21, 1746-August 15, 1835. March 4, 1803-March 3, 1805; March 8, 1808-March 3, 1813.
Public Lands 10, 11, 12.

Boyd, John Frank (Republican, Nebraska) Connellsville, PA, August 8, 1953-May 28, 1945. March 4, 1907-March 3, 1909.
Private Land Claims 60.

Boyd, Linn (Jacksonian / Democrat, Kentucky) Nashville, TN, November 22, 1800-December 17, 1859. March 4, 1835-March 3, 1837; March 4, 1839-March 3, 1855.
Territories 24, 29, *31*.
Public Lands 28.
Indian Affairs 29.
Speaker of the House, 32d-33d Congresses.

Boyd, Sempronius Hamilton (Unconditional Unionist / Republican, Missouri) Nashville, TN, May 28, 1828-June 22, 1894. March 4, 1869-March 3, 1871.
Indian Affairs 38.

Boykin, Frank William (Democrat, Alabama) Bladon Springs, AL, February 21, 1885-March 12, 1969. July 30, 1935-January 3, 1963.
Insular Affairs 78, 79.

Boyle, Charles Edmund (Democrat, Pennsylvania) Uniontown, PA, February 4, 1836-December 15, 1888. March 4, 1883-March 3, 1887.
Territories 49.

Boyle, John (Republicam, Kentucky) Castle Woods, VA, October 28, 1774-February 28, 1835. March 4, 1803-March 3, 1809.
Public Lands *9, 10*.

Bradley, Frederick Van Ness

- ***Bold Italic*** in the listing of the Congresses indicates the Member served as Committee Chair.

(Republican, Michigan) Chicago, IL, April 12, 1898-May 24, 1947. January 3, 1939-May 24, 1947.
Indian Affairs 76.
Mines and Mining 76, 77, 78, 79.

Bradley, Nathan Ball (Republican, Michigan) Lee, MA, May 28, 1831-November 8, 1906. March 4, 1873-March 3, 1877.
Public Lands 43.

Bradley, William Czar (Republican, Vermont) Westminster, VT, March 23, 1782-March 3, 1867. March 4, 1813-March 3, 1815; March 4, 1823-March 3, 1827.
Public Lands 18.

Brady, Jasper Ewing (Whig, Pennsylvania) Sunbury, PA, March 4, 1797-January 26, 1871. March 4, 1847-March 3, 1849.
Private Land Claims 30.

Brady, Kevin Patrick (Republican, Texas) Vermillion, SD, April 11, 1955 —. January 3, 1997-January 3, 2003.
Resources 105, 106, 107.

Branch, Lawrence O'Bryan (Democrat, North Carolina) Enfield, NC, November 28, 1820-September 17, 1862. March 4, 1855-March 3, 1861.
Territories 35.

Branch, William Augustus Blount (Democrat, North Carolina) Tallahassee, FL, February 26, 1847-November 18, 1910. March 4, 1891-March 3, 1895.
Territories 52, 53.

Brandegee, Frank Bosworth (Republican, Connecticut) New London, CT, July 8, 1864-October 14, 1924. November 5, 1902-May 10, 1905.
Irrigation and Reclamation 57.
Senator from Connecticut, 59th-68th Congresses.

Brawley, William Huggins (Democrat, South Carolina) Chester, SC, May 13, 1841-November 15, 1916. March 4, 1891-February 12, 1894.
Indian Affairs 52.

Breckinridge, James (Federalist, Virginia) Fincastle, VA, March 7, 1763-May 13, 1833. March 4, 1809-March 3, 1817.
Public Lands 12, 13.

Brehm, Walter Ellsworth (Republican, Ohio) Somerset, OH, May 25, 1892-August 24, 1971. January 3, 1943-January 3, 1953.
Mines and Mining 78, 79.
Public Lands 78.

Breitung, Edward (Republican, Michigan) Schalkau, Germany, November 10, 1831-March 3, 1887. March 4, 1883-March 3, 1885.
Mines and Mining 48.

Brenton, Samuel (Whig / Republican, Indiana) Gallatin County, KY, November 22, 1810-March 29, 1857. March 4, 1851-March 3, 1953; March 4, 1855-March 29, 1857.
Public Lands 34.

Brents, Thomas Hurley (Republican, Delegate from the Territory of Washington) Florence, IL, December 24, 1840-October 23, 1916. March 4, 1879-March 3, 1885.
Public Lands 47, 48.

Brewer, Willis (Democrat, Alabama) Livingston, AL, March 15, 1841-October 30, 1912. March 4, 1897-March 3, 1901.
Insular Affairs 56.

Brewster, David P. (Democrat, New York) Cairo, NY, June 15, 1801-February 20, 1876. March 4, 1839-March 3, 1843.
Territories 26.
Public Lands 27.

Brewster, Ralph Owen (Republican, Maine) Dexter, ME, February 22, 1888-December 25, 1961. January 3, 1935-January 3, 1941.
Insular Affairs 75.
Senator from Maine, 77th-82d Congresses. Governor of Maine, 1925-1929.

Brick, Abraham Linclon (Republican, Indiana) South Bend, IN, May 27, 1860-April 7, 1908. March 4, 1899-April 7, 1908.
Private Land Claims 56.
Territories 56, 57, 58, 59, 60.

Briggs, George (Whig / Republican, New York) Broadalbin, NY, May 6, 1805-June 1, 1869. March 4, 1849-March 3, 1853; March 4, 1859-March 3, 1861.
Indian Affairs 32.

Brigham, Elbert S. (Republican, Vermont) St. Albans, VT, October 19, 1877-July 5, 1962. March 4, 1925-March 3, 1931.
Indian Affairs 69, 70.
Insular Affairs 69, 70.

- ***Bold Italic*** in the listing of the Congresses indicates the Member served as Committee Chair.

Bright, John Morgan (Democrat, Tennessee) Fayetteville, TN, Jan 20, 1817-October 3, 1911. March 4, 1871-March 3, 1881.
Private Land Claims 42, 43.

Brodbeck, Andrew R. (Democrat, Pennsylvania) Jefferson (Codorus), PA, April 11, 1860-February 27, 1937. March 4, 1913-March 3, 1915; March 4, 1917-March 3, 1919.
Public Lands 63.
Mines and Mining 65.

Broderick, Case (Republican, Kansas) Marion, IN, September 23, 1839-April 1, 1920. March 4, 1891-March 3, 1899.
Territories 55.

Brodhead, Richard (Democrat, Pennsylvania) Lehman Township, PA, January 5, 1811-September 16, 1863. March 4, 1843-March 3, 1849.
Public Lands 30.
Senator from Pennsylvania, 32d-34th Congresses.

Bronson, David (Whig, Maine) Suffield, CT, February 8, 1800-November 20, 1863. May 31, 1941-March 3, 1843.
Public Lands 27.

Bronson, Isaac Hopkins (Democrat, New York) Rutland, NY, October 16, 1802-August 13, 1855. March 4, 1837-March 3, 1839;.
Territories *25*.

Brooks, Edward Schroeder (Republican, Pennsylvania) York, PA, June 14, 1867-July 12, 1957. March 4, 1919-March 3, 1923.
Territories 66, 67.

Brooks, Edwin Bruce (Republican, Illinois) Newton, IL, September 20, 1868-September 18, 1933. March 4, 1919-March 3, 1923.
Mines and Mining 66, 67.

Brooks, James (Whig, New York) Portland, ME, November 10, 1810-April 30, 1873. March 4, 1849-March 3, 1853; March 4, 1863-April 7, 1866; March 4, 1867-April 30, 1873.
Public Lands 31.
Pacific Railroads 39.

Brooks, Johnson Twing (Democrat, Pennsylvania) Edgeworth (Sewickley), PA, February 27, 1884-February 7, 1956. March 4, 1933-January 3, 1937.
Territories 73.

Brosius, Marriott (Republican, Pennsylvania) Colerain Township, PA, March 7, 1843-March 16, 1901. March 4, 1889-March 16, 1901.
Private Land Claims 51.

Brown, Aaron V. (Democrat, Tennessee) Brunswick County, VA, August 15, 1795-March 8, 1859. March 4, 1839-March 3, 1845.
Territories *28*.
Governor of Tennessee, 1845-1847.

Brown, Charles (Democrat, Pennsylvania) Philadelphia, PA, September 23, 1739-September 4, 1883. March 4, 1841-March 3, 1843; March 4, 1847-March 3, 1849.
Private Land Claims 27.

Brown, George Hanks (Hank) (Republican, Colorado) Denver, CO, February 12, 1940—. January 3, 1981—.
Interior and Insular Affairs 97, 98.

Brown, Jason Brevoort (Democrat, Indiana) Dillsboro, Dearborn County, Ind., February 26, 1839-March 10, 1898. March 4, 1889-March 3, 1895.
Pacific Railroads 52.

Brown, John W. (Jacksonian, New York) Dundee, Scotland, October 11, 1796-September 6, 1875. March 4, 1833-March 3, 1837.
Territories 24.

Brown, John Young (Democrat, Kentucky) Claysville, KY, June 28, 1835-January 11, 1904. March 4, 1859-March 3, 1861; March 4, 1873-March 3, 1877.
Territories 43.

Brown, John Young (Democrat, Kentucky) Geigers Lake, KY, February 1, 1900-June 16, 1985. March 4, 1933-January 3, 1935.
Insular Affairs 73.

Brown, Lathrop (Democrat, New York) New York, NY, February 26, 1883-November 28, 1959. March 4, 1913-March 3, 1915.
Public Lands 63.

Brown, Milton (Whig, Tennessee) Lebanon, OH, February 28, 1804-May 15, 1883. March 4, 1841-March 3, 1847.
Territories 28.

Brown, Seth W. (Republican, Ohio) Waynesville, OH, January 4, 1841-February 24, 1923. March 4, 1897-March 3, 1901.
Pacific Railroads 56.

- ***Bold Italic*** in the listing of the Congresses indicates the Member served as Committee Chair.

Brown, Webster Everett (Republican, Wisconsin) Peterboro Village, NY, July 16, 1851-December 14, 1929. March 4, 1901-March 3, 1907.
Indian Affairs 57, 58, 59.
Mines and Mining 57, *58, 59*.

Brown, William Gay, Jr. (Democrat, West Virginia) Kingwood, VA, (WA), April 7, 1856-March 9, 1916. March 4, 1911-March 9, 1916.
Mines and Mining 64.

Brown, William John (Democrat, Indiana) Washington, KY, August 15, 1805-March 18, 1857. March 4, 1843-March 3, 1845; March 4, 1849-March 3, 1851.
Private Land Claims 28, 31.

Brumbaugh, Clement Laird (Democrat, Ohio) Pikeville, OH, February 28, 1863-September 28, 1921. March 4, 1913-March 3, 1921.
Insular Affairs 63, 64, 65, 66.
Territories 63, 64, 65.

Brumbaugh, David Emmett (Republican, Pennsylvania) Martinsburg, PA, October 8, 1894-April 22, 1977. November 2, 1943-January 3, 1947.
Territories 78.

Brumm, Charles Napoleon (Jacksonian / Republican, Pennsylvania) Pottsville, PA, June 9, 1838-January 11, 1917. March 4, 1881-March 3, 1889; March 4, 1895-March 3, 1899; November 6, 1906-January 4, 1909.
Mines and Mining 47.
Private Land Claims 59, 60.

Brumm, George Franklin (Republican, Pennsylvania) Minnesville, PA, January 24, 1880-May 29, 1934. March 4, 1923-March 3, 1927; March 4, 1929-May 29, 1934.
Indian Affairs 68, 69, 71.
Insular Affairs 68, 69, 71, 72, 73.
Mines and Mining 68, 69.

Brundidge, Stephen, Jr. (Democrat, Arkansas) Searcy, AR, January 1, 1857-January 14, 1938. March 4, 1897-March 3, 1909.
Public Lands 56, 57.

Brunner, David B. (Democrat, Pennsylvania) Amity, PA, March 7, 1835-November 29, 1903. March 4, 1889-March 3, 1893.
Private Land Claims 51, 52.

Brunner, William Frank (Democrat, New York) Woodhaven, NY, September 15, 1887-April 23, 1965. March 4, 1929-September 27, 1935.
Indian Affairs 71.

Brush, Henry (—, Ohio) Dutchess County, NY, June 1778-January 19, 1855. March 4, 1819-March 3, 1821.
Public Lands 16.

Bruyn, Andrew DeWitt (Democrat, New York) Warwarsing, NY, November 18, 1790-July 27, 1838. March 4, 1837-July 27, 1838.
Private Land Claims 25.

Bryan, Guy Morrison (Democrat, Texas) Herculanelum, MO, January 12, 1821-June 4, 1901. March 4, 1857-March 3, 1859.
Indian Affairs 35.

Bryan, Henry H. (—, Tennessee) Martin County, NC, ?-May 7, 1835. March 4, 1819-March 3, 1821.
Private Land Claims 16.

Bryan, Joseph (Republican, Georgia) Savannah, GA, August 18, 1773-September 12, 1812. March 4, 1803-1806.
Public Lands 9.

Bryson, Joseph Raleigh (Democrat, South Carolina) Brevard, NC, January 18, 1893-March 10, 1953. January 3, 1939-March 10, 1953.
Territories 76.

Buck, Alfred Eliab (Republican, Alabama) Foxcroft, ME, February 7, 1832-December 4, 1902. March 4, 1869-March 3, 1871.
Pacific Railroads 41.

Buck, John Ransom (Republican, Connecticut) Glastonbury, CT, December 6, 1835-February 6, 1917. March 4, 1881-March 3, 1883; March 4, 1885-March 3, 1887.
Indian Affairs 47.

Buckler, Richard Thompson (Farmer-Laborite, Minnesota) Oakland, IL, October 27, 1865-January 23, 1950. January 3, 1935-January 3, 1943.
Indian Affairs 75, 76, 77.

Buckley, Charles Waldron (Republican, Alabama) Unadilla, NY, February 18, 1835-December 4, 1906. July 21, 1868-March 3, 1873.
Territories 41.

Buckman, Clarence Bennett (Republican, Minnesota) Doylestown,

PA, April 1, 1851-March 1, 1917. March 4, 1903-March 3, 1907.
Indian Affairs 58, 59.

Buckner, Aylett Hawes (Democrat, Missouri) Fredericksburg, VA, December 14, 1816-February 5, 1894. March 4, 1873-March 3, 1885.
Private Land Claims 43, 44.

Buckner, Aylette (Whig, Kentucky) Greensburg, KY, July 21, 1806-July 3, 1869. March 4, 1847-March 3, 1849.
Indian Affairs 30.

Buckner, Richard A. (—Kentucky) Fauquier County, VA, July 16, 1763-December 8, 1847. March 4, 1823-March 3, 1829.
Indian Affairs 19.
Private Land Claims *19, 20*.

Budge, Hamer Harold (Republican, Idaho) Pocatello, Idaho, November 21, 1910—. January 3, 1951-January 3, 1961.
Interior and Insular Affairs 82, 83, 84.

Buffinton, James (Republican, Massachusetts) Fall River, MA, March 16, 1817-March 7, 1875. March 4, 1855-March 3, 1863; March 4, 1869-March 7, 1875.
Mines and Mining 43.
Pacific Railroads 41, 42.

Bull, John (Whig, Missouri) VA, 1803-February, 1863. March 4, 1833-March 3, 1835.
Private Land Claims 23.

Bullard, Henry Adams (Anti-Jacksonian, Louisiana) Pepperell, MA, September 9, 1788-April 17, 1851. March 4, 1831-January 4, 1834; December 5, 1850-March 3, 1851.
Private Land Claims 22.

Bundy, Hezekiah Sanford (Republican, Ohio) Marietta, OH, August 15, 1817-December 12, 1895. March 4, 1865-March 3, 1867; March 4, 1873-March 3, 1875; December 4, 1893-March 3, 1895.
Public Lands 43.
Mines and Mining 53.

Bunker, Berkeley Lloyd (Democrat, Nevada) St. Thomas, NV, August 12, 1906—. January 3, 1945-January 3, 1947.
Indian Affairs 79.

Public Lands 79.
Mines and Mining 79.
Senator from Nevada, 76th-78th Congresses.

Bunner, Rudolph (—, New York) Savannah, NY, August 17, 1779-July 16, 1837. March 4, 1827-March 3, 1829.
Territories 20.

Burdett, Samuel Swinfin (Republican, Missouri) Sutton-on-the-Elms, England, February 21, 1836-September 24, 1914. March 1869-March 3, 1873.
Indian Affairs 42.

Burdick, Quentin Northrone (Democrat, North Dakota) Munich, ND, June 19, 1908—. January 3, 1959-August 8, 1960.
Interior and Insular Affairs 86. Senator from North Dakota, 87th-101st Congresses.

Burdick, Usher Lloyd (Republican / Independent, North Dakota) Owatonna, MN, February 21, 1879-August 19, 1960. January 3, 1935-January 3, 1945; January 3, 1949-January 3, 1959.
Indian Affairs 74, 75, 76, 77, 78.
Territories 74, 75, 76, 77, 78.

Burke, Charles Henry (Republican, South Dakota) Batavia, NY, April 1, 1861-April 7, 1944. March 4, 1899-March 3, 1907; March 4, 1909-March 3, 1915.
Public Lands 56.
Indian Affairs 57, 58, 59, *61*, 62, 63.
Mines and Mining 57.

Burke, William Joseph (Republican, Pennsylvania) London, England, September 25, 1862-November 7, 1925. March 4, 1919-March 3, 1923.
Mines and Mining 66.

Burke, Yvonne Brathwaite (Democrat, California) Los Angeles, CA, October 5, 1932—. January 3, 1973-January 3, 1979.
Interior and Insular Affairs 93.

Burkett, Elmer Jacob (Republican, Nebraska) Glenwood, IA, December 1, 1867-May 23, 1935. March 4, 1899-March 3, 1905.
Public Lands 56.
Senator from Iowa, 58th-61st Congresses.

Burlison, William Dean (Democrat, Missouri) Wardell, MO, March 15, 1933—. January 3, 1969-January 3, 1981.
Interior and Insular Affairs 91, 92.

Burnett, John Lawson (Democrat,

Alabama) Cedar Bluff, AL, January 20, 1854-May 13, 1919. March 4, 1899-May 13, 1919.
Public Lands 57, 58, 59.

Burns, John Anthony (Democrat, Delegate from the Territory of Hawaii) Fort Assinneboine, MT, March 30, 1909-April 5, 1975. January 3, 1957-August 21, 1959.
Interior and Insular Affairs 85, 86.
Governor of Hawaii, 1962-1974.

Burroughs, Silas Mainville (Republican, New York) Ovid, NY, July 16, 1810-June 3, 1860. March 4, 1857-June 3, 1860.
Indian Affairs 35, 36.

Burrows, Julius Ceasear (Republican, Michigan) North East, PA, January 19, 1837-November 16, 1915. March 4, 1873-March 3, 1875; March 4, 1879-March 3, 1883; March 4, 1885-January 23, 1895.
Private Land Claims 46.
Territories *47*.
Senator from Michigan, 53d-61st Congresses.

Burtness, Olger Burton (Republican, North Dakota) Makinock, ND, March 14, 1884-January 20, 1960. March 4, 1921-March 3, 1933.
Indian Affairs 67.
Public Lands 67.

Burton, Laurence Junior (Republican, Utah) Ogden, Utah, October 30, 1926—. January 3, 1969-January 3, 1971.
Interior and Insular Affairs 88, 89, 90, 91.

Burton, Phillip (Democrat, California) Cincinnati, OH, June 1, 1926-April 10, 1983. February 18, 1964-April 10, 1983.
Interior and Insular Affairs 88, 89, 90, 91, 92, 93, 94, 95, 96, 97, 98.

Burton, Sala (Democrat, California) Bialystok, Poland, April 1, 1925-February 1, 1987. June 21, 1983-February 1, 1987.
Interior and Insular Affairs 98.

Bushnell, Allen Ralph (Democrat, Wisconsin) Hartford, OH, July 18, 1833-March 29, 1909. March 4, 1891-March 3, 1893.
Private Land Claims 52.

Bushong, Robert Grey (Republican, Pennsylvania) Reading, PA, June 10, 1883-April 6, 1951. March 1927-March 3, 1929.
Public Lands 70.

Butler, Robert Reyburn (Republican, Oregon) Butler, TN, September 24, 1881-January 7, 1933. November 6, 1928-January 7, 1933.
Irrigation and Reclamation 70, 71, 72.
Public Lands 70, 71, 72.

Butler, Roderick Randum (Republican, Tennessee) Wytheville, VA, April 9, 1827-August 18, 1902. March 4, 1867-March 3, 1875; March 4, 1887-March 3, 1889.
Indian Affairs 43.

Butler, Thomas (Republican, Louisiana) Carlisle, PA, April 14, 1785-August 7, 1847. November 16, 1818-March 3, 1821.
Public Lands 15.
Private Land Claims 16.

Butler, Thomas Stalker (Independent Republican / Republican, Pennsylvania) Uwchland Township, PA, November 4, 1855-May 26, 1928. March 4, 1897-May 26, 1928.
Pacific Railroads *59, 60, 61*.

Butler, William (Whig, South Carolina) Edgefield District, SC, February 1, 1790-September 25, 1850. March 4, 1841-March 3, 1843.
Indian Affairs 27.

Butler, William Orlando (Democrat, Kentucky) Jessamine County, KY, April 19, 1791-August 6, 1880. March 4, 1839-March 3, 1843.
Private Land Claims 26.

Butterworth, Benjamin (Republican, Ohio) Maineville, OH, October 22, 1837-January 16, 1898. March 4, 1879-March 3, 1883; March 4, 1885-March 3, 1891.
Pacific Railroads 46, 47.

Byrd, Adam Monroe (Democrat, Mississippi) Sumter County, AL, July 6, 1859-June 21, 1912. March 4, 1903-March 3, 1911.
Public Lands 59, 60, 61.

Byrnes, James Francis (Democrat, South Carolina) Charleston, SC, May 2, 1879-April 9. 1972. March 4, 1911-March 3, 1925.
Mines and Mining 63.
Senator from South Carolina, 72d-77th Congresses. Associate Justice, U.S. Supreme Court, 1941-1942.

- ***Bold Italic*** in the listing of the Congresses indicates the Member served as Committee Chair.

Byrns, Joseph Wellington (Democrat, Tennessee) Cedar Hill, TN, July 20, 1869-June 4, 1936. March 4, 1909-June 4, 1936.
Indian Affairs 61.
Speaker of the House, 74th Congress.

Byron, Beverly Barton Butcher (Democrat, Maryland) Baltimore, MD, July 27, 1932—. January 3, 1979—.
Interior and Insular Affairs 97, 98, 99, 100, 101, 102.

Byron, Goodloe Edgar (Democrat, Maryland) Williamsport, MD, June 22, 1929-October 10, 1978. January 3, 1971-October 11, 1978.
Interior and Insular Affairs 94, 95.

Byron, William Devereux (Democrat, Maryland) Danville, VA, May 15, 1895-February 27, 1941. January 3, 1939-February 27, 1941.
Mines and Mining 76.

C

Cabell George Craighead (Democrat, Virginia) Danville,VA, January 25, 1836-June 23, 1906. March 4, 1875-March 3, 1887.
Pacific Railroads 48, 49.

Cady, Claude Ernest (Democrat, Michigan) Lansing, MI, May 28, 1878-November 30, 1953. March 4, 1933-January 3, 1935.
Irrigation and Reclamation 73.
Public Lands 73.

Cage, Harry (Democrat, Mississippi) Cages Bend, TN, ?-1859. March 4, 1833-March 3, 1835.
Private Land Claims 23.
Territories 23.

Cain, Richard Harvey (Republican, South Carolina) Greenbrier, VA, April 12, 1825-January 18, 1887. March 4, 1873-March 3, 1875;March 4, 1877-March 3, 1879.
Private Land Claims 45.

Caine, John Thomas (Democrat / People's PArty, Delegate from the Utah Territory) Kirk Patrick, Isle of Man, January 8, 1829-September 20, 1911. November 7, 1882-March 3, 1893.
Public Land Claims 52.
Pacific Railroads 52.

Caldwell, Greene Washington (Democrat, North Carolina) Belmont, NC, April 13, 1806-July 10, 1864. March 4, 1841-March 3, 1843.
Territories 27.

Caldwell, John William (Democrat, Kentucky) Russellville, KY, January 15, 1837-July 4, 1903. March 4, 1877-March 3, 1883.
Private Land Claims 46.

Caldwell, Joseph Pearson (Whig, North Carolina) Olin, NC, March 5, 1808-June 30, 1853. March 4, 1849-March 3, 1853.
Indian Affairs 32.

Caldwell, William Parker (Democrat, Tennessee) Christmasville, TN, November 8, 1832-June 7, 1903. March 4, 1875-March 3, 1879.
Territories 44.
Private Land Claims 45.

Cale, Thomas (Independent, Delegate from Alaska Territory) Underhill, VT, September 17, 1848-February 3, 1941. March 4, 1907-March 3, 1909.
Mines and Mining 60.

Calhoun, William Barron (Whig, Massachusetts) Boston, MA, December 29, 1766-November 8, 1865. March 4, 1835-March 3, 1843.
Private Land Claims 25, *26*.

Calkins, William Henry (Republican, Indiana) Pike County, OH, February 18, 1842-January 29, 1894. March 4, 1877-October 20, 1884.
Mines and Mining 47.

Callahan, James Yancey (Free Silver, Delegate from Oklahoma Territory) Salem, MO, December 19, 1852-May 3, 1935. March 4, 1897-March 3, 1899.
Mines and Mining 55.
Private Land Claims 55.

Callaway, Oscar (Democrat, Texas) Harmony Hill, TX, October 2, 1872-January 31, 1947. March 4, 1911-March 3, 1917.
Interior and Insular Affairs 62, 63.

Calvert, Ken (Republican, California) Corona, Riverside County, CA, June 8, 1953 —. January 3, 1993-January 3, 2003.
Natural Resources 103.
Resources 104, 105, 106, 107.

- ***Bold Italic*** in the listing of the Congresses indicates the Member served as Committee Chair.

Cameron, Ralph Henry (Republican, Delegate from Arizona Territory) Southport, ME, October 21, 1863-February 12, 1953. March 4, 1909-February 18, 1912.
Indian Affairs 61, 62.
Mines and Mining 61, 62.
Territories 61, 62.
Senator from Arizona, 66th-69th Congresses.

Caminetti, Anthony (Democrat, California) Jackson, CA, July 30, 1854-November 17, 1923. March 4, 1891-March 3, 1895.
Mines and Mining 52.
Public Lands 53.

Camp, John Newbold (Happy) (Republican, Oklahoma) Enid, OK, May 11, 1908-September 27, 1987. January 3, 1969-January 3, 1975.
Interior and Insular Affairs 91, 92, 93.

Campbell, Albert James (Democrat, Montana) Pontiac, MI, December 12, 1857-August 9, 1907. March 4, 1899-March 3, 1901.
Mines and Mining 56.

Campbell, Alexander (Independent, Illinois) Concord, PA, October 4, 1814-August 5, 1898. +March 4, 1875-March 3, 1877.
Mines and Mining 44.

Campbell, Ben Nighthorse (Democrat / Republican, Colorado) Auburn, CA, April 13, 1933—. January 3, 1987—. Congress on Interior and Insular Affairs 100, 101, 102.

Campbell, Ed Hoyt (Republican, Iowa) Battle Creek, IA, March 6, 1882-April 26, 1969. March 4, 1929-March 3, 1933.
Territories 71, 72.

Campbell, Felix (Democrat, New York) Brooklyn, NY, February 28, 1829-November 8, 1902. March 4, 1883-March 3, 1981.
Indian Affairs 49.

Campbell, George Washington (Republican, Tennessee) Tongue, Scotland, February 9, 1769-February 17, 1848. March 4, 1803-March 3, 1809.
Public Lands 9.
Senator from Tennessee, 12th-15th Congresses.

Campbell, James Edwin (Democrat, Ohio) Middletown, OH, July 7, 1843-December 18, 1924. June 20, 1884-March 3, 1889.
Public Lands 48.
Governor of OH, 1889-1891.

Campbell, James Hepburn (Whig, Pennsylvania) Williamsport, PA, February 8, 1820-April 12, 1895. March 4, 1855-March 3, 1857; March 4, 1859-March 3, 1863.
Pacific Railroads 37.

Campbell, James Romulus (Democrat, Illinois) McLeansboro, IL, May 4, 1853-August 12, 1924. March 4, 1897-March 3, 1899.
Public Lands 55.

Campbell, John (Jacksonian / Nullifier / Democrat, South Carolina) Brownsville, SC, ?-May 19, 1845. March 4,1829-March 3, 1831; March 4, 1837-March 3, 1845.
Indian Affairs 25.

Campbell, John Goulder (Democrat, Delegate from the Arizona Territory) Glasgow, Scotland, June 25, 1827-December 22, 1903. March 4, 1879-March 3, 1881.
Mines and Mining 46.

Campbell, John Wilson (Republican, Ohio) Miller's Iron Works, VA, February 23, 1782-September 24, 1833. March 4, 1817-March 3, 1827.
Public Lands 15.
Private Land Claims *16, 17, 18, 19*.

Campbell, Lewis Davis (Whig / Republican / Democrat, Ohio) Franklin, OH, August 9, 1811-November 26, 1882. March 4, 1849-May 25, 1858; March 4, 1871-March 3, 1873.
Private Land Claims 31, 32.

Campbell, Philip Pitt (Republican, Kansas) Cape Breton, Canada, April 25, 1862-May 26, 1941. March 4, 1903-March 3, 1923.
Indian Affairs 60, 61, 62, 63, 64, 65, 66, 67.

Campbell, Timothy John (Democrat, New York) County Cavan, Ireland, January 8, 1840-April 7, 1904. November 3, 1885-March 3, 1889; March 4, 1891-March 3, 1895.
Mines and Mining 52.
Territories 52.

Campbell, William Bowen (Whig / Unionist, Tennessee) Hendersonville, TN, February 1, 1807-August 19, 1867. March 4, 1837-March 3, 1843; July 24, 1866-March 3, 1867.
Territories 26.
Indian Affairs 27.
Governor of Tennessee, 1851-1853.

Canby, Richard Sprigg (Whig, Ohio) Lebanon, OH, September 30, 1808-July

- ***Bold Italic*** in the listing of the Congresses indicates the Member served as Committee Chair.

27, 1895. March 4, 1847-March 3, 1849.
Private Land Claims 30.

Candler, Allen Daniel (Democrat, Georgia) Homer, GA, November 4, 1834-October 26, 1910. March 4, 1883-March 3, 1891.
Mines and Mining 50.
Governor of Georgia, 1898-1902.

Candler, Ezekiel Samuel, Jr. (Democrat, Mississippi) Belleville, FL, January 18, 1862-December 18, 1944. March 4, 1901-March 3, 1921.
Public Lands 58.
Territories 60, 61.

Candler, Milton Anthony (Democrat, Georgia) Campbellton, GA, January 11, 1837-August 8, 1909. March 4, 1875-March 3, 1879.
Private Land Claims 44.

Cannon, Christopher B. (Republican, Utah) Salt Lake City, UT, October 20, 1950 —. January 3, 1997—.
Resources 105, 106, 107.

Cannon, Joseph Gurney (Republican, Illinois) Guilford, NC, May 7, 1836-November 12, 1926. March 4, 1873-March 3, 1891;March 4, 1893-March 3, 1913; March 4, 1915-March 3, 1923.
Private Land Claims 44.
Insular Affairs 56, 57.
Speaker of the House, 58th-61st Congresses.

Cannon, Newton (Republican, Tennessee) Guilford County, NC, May 22, 1781-September 16, 1841. September 16, 1814-March 3, 1817; March 4, 1819-March 3, 1823.
Public Lands 17.
Governor of Tennessee, 1835-1839.

Cannon, Raymond Joseph (Democrat, Wisconsin) Ironwood, MI, August 26, 1894-November 25, 1951. March 4, 1933-January 3, 1939.
Territories 73, 74, 75.

Cantor, Jacob Aaron (Democrat, New York) New York, NY, December 6, 1854-July 2, 1921. November 4, 1913-March 3, 1915.
Public Lands 63.

Capozzoli, Louis Joseph (Democrat, New York) Cosenza, Italy, March 6, 1901-October 8, 1982. January 3, 1941-January 3, 1945.
Territories 78.

Capron, Adin Ballou (Republican, Rhode Island) Mendon, MA, January 9, 1841-March 17, 1911. March 4, 1897-March 3, 1911.
Territories 58, 59, 60, 61.

Carey, Hugh Leo (Democrat, New York Brooklyn, NY, April 11, 1919—. January 3, 1961-December 31, 1974.
Interior and Insular Affairs 87, 88, 89, 90, 91.
Governor of New York, 1975-1983.

Carey, Joseph Maull (Republican, Delegate from the Wyoming Territory) Milton, DE, January 19, 1845-February 5, 1924. March 4, 1885-July 10, 1890.
Public Lands 51, 52.
Senator from Wyoming November 15, 1890 - March 3, 1895. Governor of Wyoming 1911-1915.

Carleton, Ezra Child (Democrat, Michigan) St. Clair, MI, September 6, 1838-July 24, 1911. March 4, 1883-March 3, 1887.
Territories 48.

Carmack, Edward Ward (Democrat, Tennessee) Castalian, TN, November 5, 1858-November 9, 1908. March 4, 1897-March 3, 1901.
Insular Affairs 56.
Pacific Railroads 55.
Senator from Tennessee, 57th-59th Congresses.

Carnahan, Albert Sidney Johnson (Democrat, Missouri) Ellsinore, MO, January 3, 1897-March 24, 1968. January 3, 1945-January 3, 1947; January 3, 1949-January 3, 1961.
Mines and Mining 79.
Territories 79.

Carpenter, Edmund Nelson (Republican, Pennsylvania) Wilkes-Barre, PA, June 27, 1865-November 4, 1952. March 4, 1925-March 3, 1927.
Mines and Mining 69.

Carpenter, Terry McGovern (Democrat, Nebraska) Cedar Rapids, IA, March 28, 1900-April 27, 1978. March 3, 1933-January 3, 1935.
Irrigation and Reclamation 73.

Carpenter, William Randolph (Democrat, Kansas) Marion, KS, April 24, 1894-July 26, 1956. March 4, 1933-March 3, 1937.
Indian Affairs 73, 74.

Carr, John (Jacksonian / Democrat, Indiana) Uniontown, IN, April 9, 1793-January 20, 1845. March 3, 1831-March 3, 1837; March 4, 1839-March 3, 1841.
Private Land Claims 22, 23, *24*.

Carr, Milton Robert (Democrat, Michigan) Janesville, WI, March 27, 1943—. January

- ***Bold Italic*** in the listing of the Congresses indicates the Member served as Committee Chair.

3, 1975-January 3, 1981; January 3, 1983—.
Interior and Insular Affairs 94, 95, 96.

Carr, Nathan Tracey (Democrat, Indiana) Corning, NY, December 25, 1833-May 28, 1885. December 5, 1876-March 3, 1877.
Private Land Claims 44.

Carroll, John Albert (Democrat, Colorado) Denver, CO, July 30, 1901-August 31, 1983. January 3, 1947-January 3, 1951.
Public Lands 80.
Senator from Colorado, 85th-88th Congresses.

Carson, Brad (Democrat, Oklahoma) Winslow, AZ, March 11, 1967 —. January 3, 2001-January 3, 2003.
Resources 107.

Carson, Samuel Price (---, North Carolina) Pleasant Gardens, NC, January 22, 1798-November 2, 1838. March 4, 1825-March 3, 1833.
Indian Affairs 20.

Carter, Albert Edward (Republican, California) Lemoncove, CA, July 5, 1881-August 8, 1964. March 4, 1925-January 3, 1945.
Insular Affairs 69.

Carter, Charles David (Democrat, Oklahoma) Boggy Depot, OK, August 16, 1868-April 9, 1929. November 16, 1907-March 3, 1927.
Indian Affairs 60, 62, 63, 64, *65*, 66.
Private Land Claims 61.

Carter, Thomas Henry (Republican, Delegate from the Montana Territory and Representative from Montana) Portsmouth, OH, October 30, 1854-September 17, 1911. March 4, 1889-March 3, 1891.
Mines and Mining *51*.
Senator from Montana, 54th-56th Congresses; 59th-61st Congresses.

Carter, Vincent Michael (Republican, Wyoming) St. Clair, PA, November 6, 1891-December 30, 1972. March 4, 1929-January 3, 1935.
Irrigation and Reclamation 71, 72, 73.
Territories 71.

Cartwright, Wilburn (Democrat, Oklahoma) Georgetown, TN, January 12, 1892-March 14, 1979. March 4, 1927-January 3, 1943.
Indian Affairs 70, 71, 72, 73, 74, 75, 76, 77.
Insular Affairs 72, 73, 74, 75, 76, 77.
Irrigation and Reclamation 76, 77.

Caruth, Asher Graham (Democrat, Kentucky) Scottsville, KY, February 7, 1844-November 25, 1907. March 4, 1887-March 3, 1895.
Pacific Railroads 50, 53.

Caruthers, Robert Looney (Whig, Tennessee) Smith County, TN, July 31, 1800-October 2, 1882. March 4, 1841-March 3, 1843.
Indian Affairs 27.

Caruthers, Samuel (Whig / Democrat, Missouri) Madison County, MO, October 13, 1820-July 20, 1860. March 4, 1853-March 3, 1859.
Public Lands 33.
Indian Affairs 34.

Cary, Jeremiah Eaton (Democrat, New York) Coventry, RI, April 30, 1803-June 1888. March 4, 1843-March 3, 1845.
Private Land Claims 28.

Case, Charles (Republican, Indiana) Austinburg, OH, December 21, 1817-June 30, 1883. December 7, 1857-March 3, 1861.
Territories 36.

Case, Francis Higbee (Republican, South Dakota) Everly, IA, December 9, 1896-June 22, 1862. January 3, 1937-January 3, 1951.
Indian Affairs 75.
Irrigation and Reclamation 75.
Mines and Mining 75.
Senator from South Dakota, 82d-87th Congresses.

Casey, John Joseph (Democrat, Pennsylvania) Wilkes-Barre, PA, May 26, 1875-May 5, 1929. March 4, 1919-March 3, 1921; March 4, 1923-March 3, 1925; March 4, 1927-May. 5, 1929.
Mines and Mining 63.

Casey, Zadoc (Democrat, Illinois) Greene County, GA, March 7, 1796-September 4, 1862. March 4, 1833-March 3, 1843.
Public Lands 23, 24, *25*, 26, 27.
Private Land Claims 23, *26*.

Cassel, Henry Burd (Republican, Pennsylvania) Marietta, PA, October 19, 1855-April 28, 1926. November 5, 1901-March 3, 1909.
Private Land Claims 57.

Cassidy, George Williams (Democrat, Nevada) Paris, KY, April 25, 1836-June 24, 1892. March 4, 1881-March 3, 1885.
Mines and Mining 47, 48.
Pacific Railroads *48*.

- ***Bold Italic*** in the listing of the Congresses indicates the Member served as Committee Chair.

Castle, James Nathan (Democrat, Minnesota) Shefford, Province of Quebec, Canada, May 23, 1836-January 2, 1903. March 4, 1891-March 3, 1893.
Pacific Railroads 52.

Castor, George Albert (Republican, Pennsylvania) Holmesburg, PA, August 6, 1855-February 19, 1906. February 16, 1904-February 19, 1906.
Private Land Claims 58, 59.

Caswell, Lucien Bonaparte (Republican, Wisconsin) Swanton, VT, November 27, 1827-April 26, 1919. March 4, 1875-March 3, 1883; March 4, 1885-March 3, 1891.
Mines and Mining 44.
Private Land Claims *51*.
Pacific Railroads 45.

Cathcart, Charles William (Democrat, Imdiana) Funchal, Island of Madeira, July 24, 1809-Aug 22, 1888. March 4, 1845-March 3, 1849.
Indian Affairs 29, 30.
Senator from Indiana, 32d Congress.

Catlin, George Smith (Democrat, Connecticut) Harwinton, CT, August 24, 1808-December 26, 1851. March 4, 1843-March 3, 1845.
Private Land Claims 28.

Catron, Thomas Benton (Republican, Delegate from the New Mexico Territory) Lexington, MO, October 6, 1840-May 15, 1921. March 4, 1895-March 3, 1897.
Territories 54.
Private Land Claims 54.
Senator from New Mexico, 62d-64th Congresses.

Chaffee, Jerome Bunty (Republican, Delegate from the Colorado Territory) Niagara County, NY, April 17, 1825-March 9, 1886. March 4, 1871-March 3, 1875.
Territories 42, 43.
Senator from Colorado-November 15, 1876, to March 3, 1879.

Chalmers, James Ronald (Democrat, Mississippi) Lynchburg, VA, January 12, 1831-April 9, 1898. March 4, 1877-March 3, 1881; March 4, 1881-April 29, 1882.
Pacific Railroads 45, 46.

Chambers, George (Anti-Masonic, Pennsylvania) Chambersburg, PA, February 24, 1786-March 25, 1866. March 4, 1833-March 3, 1837.
Private Land Claims 23, 24.

Chandler, Thomas Alberter (Republican, Oklahoma) Eucha, OK, July 26, 1871-June 22, 1953. March 4, 1917-March 3, 1919; March 4, 1921-March 3, 1923.
Indian Affairs 65.

Chaney, John (Democrat, Ohio) Washington County, MD, January 12, 1790-April 10, 1881. March 4, 1833-March 3, 1839.
Indian Affairs 24, 25.

Chapman, Reuben (Jacksonian / Democrat, Alabama) Bowling Green, VA, July 15, 1799-May 16, 1882. March 4, 1835-March 3, 1847.
Public Lands 24, 25, 26, 27.
Indian Affairs 29.

Chapman, Virgil Munday (Democrat, Kentucky) Middleton, KY, March 15, 1895-March 8, 1951. March 4, 1925-March 3, 1929; March 4, 1931-January 3, 1949.
Mines and Mining 69.
Senator from Kentucky, 81st-82d Congresses.

Chase, Ray Park (Republican, Minnesota) Anoka County, MN, March 12, 1880-September 18, 1948. March 4, 1933-January 3, 1935.
Mines and Mining 73.

Chavez, Dennis (Democrat, New Mexico) Los Chavez, NM, April 8, 1888-November 18, 1962. March 4, 1931-January 3, 1935.
Indian Affairs 72, 73.
Irrigation and Reclamation 72, *73*.
Public Lands 72, 73.
Senator from New Mexico, 74th-87th Congresses.

Cheatham, Richard (Whig, Tennessee) Springfield, TN, February 20, 1799-September 9, 1845. March 4, 1837-March 3, 1839.
Private Land Claims 25.

Cheney, Richard Bruce (Republican, Wyoming) Lincoln, NE, January 30, 1941—. January 3, 1979-January 3, 1989.
Interior and Insular Affairs 96, 97, 98, 99, 100, 101.
Vice President of the United States 2001—.

Chenoweth, John Edgar (Republican, Colorado) Trinidad, CO, August 17, 1897-January 2, 1986. January 3, 1941-January 3, 1949; January 3, 1951-January 3, 1965.
Public Lands 77, 78, 79.
Interior and Insular Affairs 84, 85, 86, 87, 88.

Chenoweth-Hage, Helen P. (Republican, Idaho) Topeka, KS, January 27, 1938 —. January 3, 1995-January 3, 2001.

- ***Bold Italic*** in the listing of the Congresses indicates the Member served as Committee Chair.

Resources 104, 105, 106.

Chinn, Thomas Withers (Whig, Louisiana) Cynthiana, KY, November 22, 1791-May 22, 1852. March 4, 1839-March 3, 1841.
Indian Affairs 26.

Chittenden, Thomas Cotton (Whig, New York) Stockbridge, MA, August 30, 1788-August 22, 1866. March 4, 1839-March 3, 1843.
Indian Affairs 27.

Choate, Rufus (Whig, Massachusetts) Essex, MA, October 1, 1799-July 13, 1859. March 4, 1831-June 30, 1834.
Public Lands 22.
Senator from Massachusetts, 26th-28th Congresses.

Christensen, Donna Marie Christian, (*served under the name of Donna Christian-Green in the One Hundred Fifth Congress*), (Democrat, Delegate from the Territory of the Virgin Islands) Teaneck, Monmouth County, NJ, September 19, 1945 —. January 3, 1997-January 3, 2003.
Resources 105, 106, 107.

Christianson, Theodore (Republican, Minnesota) Lac qui Parle, MN, September 12, 1883-December 9, 1948. March 4, 1933-January 3, 1937.
Indian Affairs 73.
Governor of Minnesota, 1925-1931.

Christopher, George Henry (Democrat, Missouri) Bates County, MO, December 9, 1888-January 23, 1959. January 3, 1949-January 3, 1951; January 3, 1955-January 23, 1959.
Interior and Insular Affairs 84, 85, 86.

Church, Denver Samuel (Democrat, California) Folsom City, CA, December 11, 1862-February 21, 1952. March 4, 1913-March 3, 1919; March 4, 1933-January 3, 1935.
Indian Affairs 63, 64, 65.
Public Lands 63, 64, 65.

Church, Ralph Edwin (Republican, Illinois) Catlin, IL, May 5, 1883-March 21, 1950. January 3, 1935-January 3, 1941; January 3, 1943-March 21, 1950.
Insular Affairs 78.

Claiborne, Thomas (Republican, Tennessee) Peterburg, VA, May 17, 1780-January 7, 1856. March 4, 1817-March 3, 1819.
Private Land Claims 15.

Clancy, John Richard (Democrat, New York) Syracuse, NY, March 8, 1859-April 21, 1932. March 4, 1913-March 3, 1915.
Indian Affairs 63.

Clardy, Martin Linn (Democrat, Missouri) Farmington, MO, April 26, 1844-July 5, 1914. March 4, 1879-March 3, 1889.
Mines and Mining *49*.

Clark, Clarence Don (Republican, Wyoming) Sandy Creek, NY, April 16, 1851-November 18, 1930. December 1, 1890-March 3, 1893.
Public Lands 52.

Clark, Frank (Democrat, Florida) Eufaula, AL, March 28, 1860-April 14, 1936. March 4, 1905-March 3, 1925.
Insular Affairs 62.

Clark, Horace Francis (Democrat / Anti-Lecompton Democrat, New York) Southbury, CT, November 29, 1815-June 19, 1873. March 4, 1857-March 3, 1861.
Indian Affairs 36.

Clark, James (Republican, Kentucky) Bedford County, VA, January 16, 1770-September 27, 1839. March 4, 1813-1816; August 1, 1825-March 3, 1831.
Public Lands 14.
Territories *20, 21*.
Governor of Kentucky, 1836-1839.

Clark, James West (Republican, North Carolina) Beertie County, NC, October 15, 1779-December 20, 1843. March 4, 1815-March 3, 1817.
Private Land Claims 14.

Clark, John Bullock (Democrat, Missouri) Madison County, KY, April 17, 1802-October 29, 1885. December 7, 1857-July 13, 1861.
Territories 35, 36.

Clark, John Bullock, Jr. (Democrat, Missouri) Fayette, MO, January 14, 1831-September 7, 1903. March 4, 1873-March 3, 1883.
Public Lands 45.
Pacific Railroads 46.

Clarke, Charles Ezra (Whig, New York) Saybrook, CT, April 8, 1790-December 29, 1863. March 4, 1849-March 3, 1851.
Indian Affairs 31.

Clarke, Frank Gay (Republican, New Hampshire) Wilton, NH, September 10, 1850-January 9, 1901. March 4, 1897-January 9, 1901.
Pacific Railroads 55.

Clarke, James McClure (Democrat, North Carolina) Manchester, VT, June 12, 1917-April 13, 1999. January 3, 1983-January 3, 1985; January 3, 1987-January 3, 1991.
Interior and Insular Affairs 98, 100, 101.

- ***Bold Italic*** in the listing of the Congresses indicates the Member served as Committee Chair.

Clarke, Sidney (Republican, Kansas) Southbridge, MA, October 16, 1831-June 18, 1909. March 4, 1865-March 3, 1871.
Indian Affairs 39, 40, *41*.
Pacific Railroads 39, 40.

Classon, David Guy (Republican, Wisconsin) Oconto, WI, September 27, 1870-September 6, 1930. March 4, 1917-March 3, 1923.
Indian Affairs 65.

Clausen, Donald Holst (Republican, California) Ferndale, CA, April 27, 1923—. January 22, 1963-January 3, 1983.
Interior and Insular Affairs 91, 92, 93, 94, 95, 96, 97.

Clay, Clement Comer (Democrat, Alabama) Halifax County, VA, December 17, 1789-September 7, 1866. March 4, 1829-March 3, 1835.
Public Lands 21, 22, *23*.
Senator from Alabama, 25th-27th Congresses.

Clay, Matthew (Republican, Virginia) Danville, VA, March 25, 1754-May 27, 1815. March 4, 1797-March 3, 1813; March 4, 1815-May 27, 1815.
Public Lands 9.

Claypool, Harold Kile (Democrat, Ohio) Bainbridge, OH, June 2, 1886-August 2, 1958. January 3, 1937-January 3, 1943.
Mines and Mining 75, 76, 77.

Claypool, Horatio Clifford (Democrat, Ohio) McArthur, OH, February 9, 1859-January 19, 1921. March 4, 1911-March 3, 1915; March 4, 1917-March 3, 1919.
Public Lands 62, 63.

Clayton, Augustin Smith (Jacksonian, Georgia) Fredericksburg, VA, November 27, 1783-June 21, 1839. January 21, 1832-March 3, 1835.
Public Lands 23.

Clayton, Henry DeLamar (Democrat, Alabama) Clayton, AL, February 10, 1857-December 21, 1929. March 4, 1897-May. 25, 1914.
Insular Affairs 56.

Clemens, Sherrard (Democrat, Virginia) Wheeling, VA, (West Virginia) April 28, 1820-June 30, 1881. December 6, 1852-March 3, 1853; March 4, 1857-March 3, 1861.
Private Land Claims 32.

Cleveland, Orestes (Democrat, New Jersey) Duanesburg, NY, March 2, 1829-March 30, 1896. March 4, 1869-March 3, 1871.
Territories 41.

Cline, Cyrus (Democrat, Indiana) Mansfield, OH, July 12, 1856-October 5, 1923. March 4, 1909-March 3, 1917.
Mines and Mining 61.

Clingman, Thomas Lanier (Whig, North Carolina) Huntsville, NC, July 27, 1812-November 3, 1897. March 4, 1843-March 3, 1845;March 4, 1847-May 7, 1858.
Territories 31, 32.
Public Lands 28.
Senator from North Carolina, 35th-36th Congresses.

Clinton, George, Jr. (Republican, New York) New York, NY, June 6, 1771-September 16, 1809. February 4, 1805-March 3, 1809.
Public Lands 9, 10.

Clover, Benjamin Hutchinson (Populist, Kansas) Jefferson, OH, December 22, 1837-December 30, 1899. March 4, 1891-March 3, 1893.
Indian Affairs 52.

Clymer, Hiester (Democrat, Pennsylvania) Morgantown, PA, November 3, 1827-June 12, 1884. March 4, 1873-March 3, 1881.
Public Lands 43.

Cobb, Amasa (Republican, Wisconsin) Crawford, IL, September 27, 1823-July 5, 1905. March 4, 1863-March 3, 1871.
Mines and Mining 39.

Cobb, Howell (Republican, Georgia) Granville County, NC, August 3, 1772-May 26, 1818. March 4, 1807-1812.
Public Lands 11.

Cobb, Howell (Democrat, Georgia) Jefferson County, GA, September 7, 1815-October 9, 1868. March 4, 1843-March 3, 1851; March 4, 1855-March 3, 1857.
Territories 30.
Speaker of the House, 31st Congress.
Governor of Georgia, 1851-1853.

Cobb, James Edward (Democrat, Alabama) Thomaston, GA, October 5, 1835-June 2, 1903. March 4, 1887-April 21, 1896.
Indian Affairs 50.

Cobb, Thomas Reed (Democrat, Indiana) Springfield, IN, July 2, 1828-June 23, 1892. March 1877-March 3, 1887.
Public Lands 47, *48, 49*.

Cobb, Williamson Robert Winfield (Democrat, Alabama) Rhea County, TN, June 8, 1807-November 1, 1864. March 4, 1847-January 30, 1861.
Public Lands 30, 31, 32, 33, 34, *35*, 36.

- ***Bold Italic*** in the listing of the Congresses indicates the Member served as Committee Chair.

Cochrane, Aaron Van Shaick (Republican, New York) Coxsackie, NY, March 14, 1858-September 7, 1943. March 4, 1897-March 3, 1901.
Private Land Claims 55, 56.

Cochrane, Clark Betton (Republican, New York) New Boston, NH, May 31, 1815-March 5, 1867. March 4, 1857-March 3, 1861.
Private Land Claims 36.

Cocke, John Alexander (—, Tennessee) Brunswick, VA, 1772-February 16, 1854. March 4, 1819-March 3, 1827.
Indian Affairs *18, 19*.

Cockran, William Bourke (Democrat, New York) County Sligo, Ireland, February 28, 1854-March 1, 1923. March 4, 1887-March 3, 1889; November 3, 1891-March 3, 1895; February 23, 1904-March 3, 1909; March 4, 1921-March 1, 1923.
Private Land Claims 50.

Cockrell, Jeremiah Vardaman (Democrat, Texas) Warrensburg, MO, May 7, 1832-March 18, 1915. March 4, 1893-March 3, 1897.
Mines and Mining 53, 54.
Private Land Claims 53.

Codd, George Pierre (Republican, Michigan) Detroit, MI, December 7, 1869-February 16, 1927. March 4, 1921-March 3, 1923.
Territories 67.

Codding, James Hodge (Republican, Pennsylvania) Pike Township, PA, July 8, 1849-September 12, 1919. November 5, 1895, to March 3, 1899.
Pacific Railroads 55.

Coelho, Anthony Lee (Democrat, California) Los Banos, CA, June 15, 1942—. January 3, 1979-June 15, 1989.
Interior and Insular Affairs 97, 98, 99, 100, 101.

Coffin, Charles Edward (Republican, Maryland) Boston, MA, July 18, 1841-May 24, 1912. November 6, 1894-March 3, 1897.
Private Land Claims 53.

Coghlan, John Maxwell (Republican, California) Louisville, KY, December 8, 1835-March 26, 1879. March 4, 1871-March 3, 1873.
Private Land Claims 42.

Coke, Richard, Jr. (Jacksonian, Virginia) Williamsburg, VA, November 16, 1790-March 31, 1851. March 4, 1829-March 3, 1833.
Private Land Claims 22.

Cole, Cornelius (Union Republican / Republican, California) Lodi, NY, September 17, 1822-November 3, 1924. March 4, 1863-March 3, 1865.
Pacific Railroads 38.
Senator from California March 4, 1867-March 3, 1873.

Cole, Nathan (Republican, Missouri) St. Louis, Mo., July 26, 1825-March 4, 1904. March 4, 1877-March 3, 1879.
Pacific Railroads 45.

Cole, Ralph Dayton (Republican, Ohio) Vanlue, OH November 30, 1873-October 15, 1932. March 4, 1905-March 3, 1911.
Irrigation and Reclamation 59, 60, 61.
Territories 59, 60, 61.

Cole, Raymond Clinton (Republican, Ohio) Biglick Township, OH, August 21, 1870-February 8, 1957. March 4, 1919-March 3, 1925.
Indian Affairs 66, 67, 68.

Cole, William Purington, Jr. (Democrat, Maryland) Towson, MD, May 11, 1889-September 22, 1957. March 4, 1927-March 3, 1929; March 4, 1931-October 26, 1942.
Mines and Mining 72.

Cole, William Sterling (Republican, New York) Painted Post, NY, April 18, 1904-March 15, 1987. January 3, 1935-December 1, 1957.
Insular Affairs 74, 75, 76, 77, 78, 79.

Coleman, William Henry (Republican, Pennsylvania) North Versailles Township, PA, December 28, 1871-June 3, 1943. March 4, 1915-March 3, 1917.
Mines and Mining 64.

Colfax, Schuyler (Republican, Indiana) New York, NY, March 23, 1823-January 13, 1885. March 4, 1855-March 3, 1969.
Indian Affairs 35.
Speaker of the House, 38th-40th Congresses. Vice President, 1868-1873.

Collamer, Jacob (Whig / Republican, Vermont) Troy, NY, January 8, 1791-November 9, 1865. March 4, 1843-March 3, 1849.
Public Lands 28, 29, *30*.
Senator from New York, 34th-39th Congresses.

Collier, Harold Reginald (Republican, Illinois) Lansing, MI, December 12, 1915—. January 3, 1957-January 3, 1975.
Interior and Insular Affairs 85, 86.

- ***Bold Italic*** in the listing of the Congresses indicates the Member served as Committee Chair.

Collins, Francis Dolan (Democrat, Pennsylvania) Saugerties, NY, March 5, 1841-November 21, 1891. March 4, 1875-March 3, 1879.
Mines and Mining 45.

Collins, Patrick Andrew (Democrat, Massachusetts) Fermoy, County Cork, Ireland, March 12, 1844-September 13, 1905. March 4, 1883-March 3, 1889.
Pacific Railroads 50.

Collins, Ross Alexander (Democrat, Mississippi) Collinsville, MS, April 25, 1880-July 14, 1968. March 4, 1921-January 3, 1935; January 3, 1937-January 3, 1943.
Indian Affairs 67.
Public Lands 67.

Collins, Samuel LaFort (Republican, California) Fortville, IN, August 6, 1895-June 26, 1965. March 4, 1933-January 3, 1937.
Indian Affairs 73, 74.

Colorado, Antonio J. (Democrat, Resident Commissioner, Commonwealth of Puerto Rico) New York City, NY, September 8, 1939 – . March 4, 1992-January 3, 1993.
Interior and Insular Affairs 102.

Colton, Don Byron (Republican, Utah) Mona, UT, September 15, 1876-August 1, 1952. March 4, 1921-March 3, 1933.
Mines and Mining 67, 68, 69, 70, 71.
Public Lands 67, 68, 69, *70, 71*, 72.
Irrigation and Reclamation 71.

Comingo, Abram (Democrat, Missouri) Harrodsburg, KY, January 9, 1820-November 10, 1889. March 1871-March 3, 1875.
Indian Affairs 43.

Compton, C.H. Ranulf (Republican, Connecticut) Poe, IN, September 16, 1878-January 26, 1974. January 3, 1943-January 3, 1945.
Insular Affairs 78.

Comstock, Daniel Webster (Republican, Indiana) Germantown, OH, December 16, 1840-May 19, 1917. March 4, 1917-May 19, 1917.
Territories 65.

Conard, John (Republican, Pennsylvania) Chester Valley, PA, November 1773-May 9, 1857. March 4, 1813-March 3, 1815.
Public Lands 13.

Conger, James Lockwood (Whig, Michigan) Trenton, NJ, February 18, 1805-April 10, 1876. Serve from March 4, 1851-March 3, 1853.
Indian Affairs 32.

Conkling, Alfred (—, New York) Amagansett, NY, October 12, 1789-February 5, 1874. March 4, 1821-March 3, 1823.
Private Land Claims 17.

Conn, Charles Gerard (Democrat, Indiana) Phelps, NY, January 29, 1844-January 5, 1931. March 4, 1893-March 3, 1895.
Private Land Claims 53.

Connell, Charles Robert (Republican, Pennsylvania) Scranton, PA, September 22, 1864-September 26, 1922. March 4, 1921-September 26, 1922.
Mines and Mining 67.

Connell, Richard Edward (Democrat, New York) Poughkeepsie, NY, November 6, 1857-October 30, 1912. March 4, 1911-October 30, 1912.
Territories 62.

Connell, William (Republican, Pennsylvania) Sidney, Nova Scotia, September 10, 1827-March 21, 1909. March 4, 1897-March 3, 1903; February 10, 1904-March 3, 1905.
Mines and Mining 55, 56, 57.

Connelly, John Robert (Democrat, Kansas) Mount Sterling, IL, February 27, 1870-September 9, 1940. March 4, 1913-March 3, 1919.
Irrigation of Arid Lands 63.

Connery, William Patrick, Jr. (Democrat, Massachusetts) Lynn, MA, August 24, 1888-June 15, 1937. March 4, 1923-June 15, 1937.
Indian Affairs 72.

Conry, Michael Francis (Democrat, New York) Shenandoah, PA, April 2, 1870-March 2, 1917. March 4, 1909-March 2, 1917.
Territories 61.

Converse, George Leroy (Democrat, Ohio) Georgesville, OH, June 4, 1827-March 30, 1897. March 4, 1879-March 3, 1885.
Public Lands *46*.

Conway, Martin Franklin (Republican, Kansas) Fallston, MD, November 19, 1827-February 15, 1882. January 29, 1861-March 3, 1863.
Indian Affairs 37.

Cook, Daniel Pope (Anti-Jacksonian, Illinois) Scott County, KY, 1794-October 16, 1827. March 4, 1819-March 3, 1827.
Public Lands 16, 17, 18.
Territories 19.

Cook, Samuel Andrew (Republican,

Wisconsin) Ontario, Canada, Jan 28, 1849-April 4, 1918. March 4, 1895-March 3, 1897.
Private Land Claims 54.

Cooke, Edmund Francis (Republican, New York) Prescott, AZ, April 13, 1885-May 13, 1967. March 4, 1929-March 3, 1933.
Indian Affairs 71, 72.

Cooley, Wes (Republican, Oregon) Los Angeles, CA, March 28, 1932 —. January 3, 1995-January 3, 1997.
Resources 104.

Coolidge, Frederick Spaulding (Democrat, Massachusetts) Westminster, MA, December 7, 1841-June 8, 1906. March 4, 1891-March 3, 1893.
Pacific Railroads 52.

Cooney, James (Democrat, Missouri) County Limerick, Ireland, July 28, 1848-November 16, 1904. March 4, 1897-March 3, 1903.
Pacific Railroads 55.

Cooper, Allen Foster (Republican, Pennsylvania) Franklin Township, PA, June 16, 1862-April 20, 1917. March 4, 1903-March 3, 1911.
Irrigation of Arid Lands 58, 59, 60.

Cooper, Edmund (Unionist, Tennessee) Franklin, TN, September 11, 1821-July 21, 1911. July 24, 1866-March 3, 1867.
Territories 39.

Cooper, Edward (Republican, West Virginia) Treverton, PA, February 26, 1873-March 1, 1928. March 4, 1915-March 3, 1919.
Mines and Mining 64, 65.

Cooper, George William (Democrat, Indiana) Columbus, IN, May 21, 1851-November 27, 1899. March 4, 1889-March 3, 1895.
Mines and Mining 51, 52.
Irrigation of Arid Lands *53*.
Pacific Railroads 51.

Cooper, Henry Allen (Republican, Wisconsin) Spring Prairie, WI, September 8, 1850-March 1, 1931. March 4, 1893-March 3, 1919; March 4, 1921-March 1, 1931.
Pacific Railroads 53.
Insular Affairs *56, 57, 58, 59, 60*.

Cooper, James (Whig, Pennsylvania) Frederick County, MD, May 8, 1810-March 28, 1863. March 4, 1839-March 3, 1843.
Territories 26.
Indian Affairs *27*.
Senator from Maryland, 31st-33d Congresses.

Cooper, Samuel Bronson (Democrat, Texas) Eddyville, KY, May 30, 1850-August 21, 1918. March 4, 1893-March 3, 1905; March 4, 1907-March 3, 1909.
Territories 54.

Cooper, William Craig (Republican, Ohio) Mount Vernon, OH, December 18, 1832-August 29, 1902. March 4, 1885-March 3, 1891.
Territories 49.

Copeland, Oren Sturman (Republican, Nebraska) Huron, SD, March 16, 1887-April 10, 1958. January 3, 1941-January 3, 1943.
Irrigation and Reclamation 77.
Territories 77.

Corbett, Robert James (Republican, Pennsylvania) Avalon, PA, August 25, 1905-April 25, 1971. January 3, 1939-January 3, 1941; January 3, 1945-April 25, 1971.
Mines and Mining 79.

Cordova, Jorge Luis (New Progressive, Resident Commissioner from the Commonwealth of Puerto Rico) Manati, PR, April 20, 1907—. November 5, 1968-January 3, 1973.
Interior and Insular Affairs 91, 92.

Cornell, Thomas (Republican, New York) White Plains, NY, Jan 27, 1814-March 30, 1890. March 4, 1867-March 3, 1869;March 4, 1881-March 3, 1883.
Private Land Claims 47.

Corrada-del Rio, Baltasar (New Progressive, Resident Commissioner from the Commonwealth of Puerto Rico) Morovis, PR, April 10, 1935—. January 3, 1977-January 3, 1984.
Interior and Insular Affairs 95, 96, 97, 98.

Corwin, Franklin (Republican, Illinois) Lebanon, OH, January 12, 1818-June 15, 1879. March 4, 1873-March 3, 1875.
Pacific Railroads 43.

Corwin, Thomas (Whig / Republican, Ohio) Bourbon, KY, July 29, 1794-December 18, 1865. March 4, 1831-May 30, 1840; March 4, 1859-March 12, 1861.
Public Lands *26*.
Senator from OH, 29th-31st Congresses.
Governor of OH, 1840-1842.

Cosgrove, John (Democrat, Missouri) Alexandria Bay, NY, September 12, 1839-August 15, 1925. March 4, 1883-March 3, 1885.

- ***Bold Italic*** in the listing of the Congresses indicates the Member served as Committee Chair.

Private Land Claims 48.

Cottrell, James LaFayette (Democrat, Alabama) King William, VA, August 25, 1808-September 7, 1885. December 7, 1846-March 3, 1847.
Private Land Claims 29.

Coulter, Richard (Jacksonian, Pennsylvania) Westmoreland County, PA, March 1788-April 21, 1852. March 4, 1827-March 3, 1835.
Territories 20.

Cousins, Robert Gordon (Republican, Iowa) Tipton, IA, January 31, 1859-June 20, 1933. March 4, 1893-March 3, 1909.
Mines and Mining 53, 54.

Covert, James Way (Democrat, New York) Oyster Bay, NY, September 2, 1842-May 16, 1910. March 4,1877-March 3, 1881; March 4, 1889-March 3, 1895.
Pacific Railroads 52.

Covode, John (Whig / Republican, Pennsylvania) West Fairfield, PA, March 17, 1808-January 11, 1871. March 4, 1855-March 3, 1863; March 4, 1867-March 3, 1869; February 9, 1870-January 11, 1871.
Public Lands 36, 37.
Pacific Railroads 40.

Cowles, Henry Booth (–, New York) Hartford, CT, March 18, 1798-May 17, 1873. March 4, 1829-March 3, 1831.
Territories 21.

Cowles, William Henry Harrison (Democrat, North Carolina) Hamptonville, NC, April 22, 1840-December 30, 1901. March 4, 1885-March 3, 1893.
Mines and Mining *52*.

Cox, Samuel Sullivan (Democrat, Ohio and New York) Zanesville, OH, September 30, 1824-September 10, 1889. March 4, 1857-March 3, 1865; March 4, 1869-March 3, 1873; November 4, 1873-May 20, 1885; November 2, 1886-September 10, 1889.
Territories 50.
Pacific Railroads 37.

Crabb, George Whitfield (Whig, Alabama) Botetourt County, VA, February 22, 1804-August 15, 1846. September 4, 1838-March 3, 1841.
Private Land Claims 25.

Craig, Larry Edwin (Republican, Idaho) Council, ID, July 20, 1945—. January 3, 1981—.
Interior and Insular Affairs 97, 98, 99, 100, 101.
Senator for Idaho 1990-.

Craig, William Benjamin (Democrat, Alabama) Selma, AL, November 2, 1877-November 27, 1925. March 4, 1907-March 3, 1911.
Public Lands 60, 61.

Crain, William Henry (Democrat, Texas) Galveston, TX, November 25, 1848-February 10, 1896. March 4, 1885-February 10, 1896.
Pacific Railroads 50, 51.

Craley, Nathaniel Neiman, Jr. (Democrat, Pennsylvania) Red Lion, PA, November 17, 1927—. January 3, 1965-January 3, 1967.
Interior and Insular Affairs 89.

Cramton, Louis Convers (Republican, Michigan) Hadley Township, MI, December 2, 1875-June 23, 1966. March 4, 1913-March 3, 1931.
Public Lands 64, 65.

Cranford, John Walter (Democrat, Texas) Grove Hill, AL, 1862-March 3, 1899. March 4, 1897-March 3, 1899.
Private Land Claims 55.
Territories 55.

Cranston, Robert Bennie (Whig, Rhode Island) Newport, RI, January 14, 1791-January 27, 1873. March 4, 1837-March 3, 1843; March 4, 1847-March 3, 1849.
Territories 30.

Crapo, Michael Dean (Republican, Idaho) Idaho Falls, Idaho, May 20, 1951—. January 3, 1993-January 3, 1999.
Resources 105.
Senator from Idaho 106-107th Congresses.

Crary, Isaac Edwin (Jacksonian / Democrat, Michigan) Preston, CT, October 2, 1804-May 8, 1854. January 26, 1837-March 3, 1841.
Indian Affairs 25.
Public Lands 26.

Cravens, James Addison (Democrat, Indiana) Rockingham County, VA, November 1818-June 20, 1893. March 4, 1861-March 3, 1865.
Territories 37, 38.

Cravens, William Fadjo (Democrat, Arkansas) Fort Smith, AR, February 15, 1899-April 16, 1974. September 12, 1939-January 3, 1949.
Irrigation and Reclamation 76.
Mines and Mining 76.
Territories 76.

- ***Bold Italic*** in the listing of the Congresses indicates the Member served as Committee Chair.

Cravens, William Ben (Democrat, Arkansas) Fort Smith, AR, Jan 17, 1872-January 13, 1939. March 4, 1907-March 3, 1913; March 4, 1933-January 13, 1939.
Indian Affairs 60.
Mines and Mining 73, 74, 75.

Cravens, Jordan Edger (Independent Democrat / Democrat, Arkansas) Fredericktown, MO, November 7, 1830-April 8, 1914. March 4, 1877-March 3, 1883.
Territories 45, 46.
Public Lands 47.

Crawford, Fred Lewis (Republican, Michigan) Dublin, TX, May 5, 1888-April 13, 1957. January 3, 1935-January 3, 1953.
Indian Affairs 74, 75.
Insular Affairs 74, 75, 76, 77, 78, 79.
Public Lands 74, 75, 76, 80, 81.
Interior and Insular Affairs 82.

Crawford, William Thomas (Democrat, North Carolina) Waynesville, NC, June 1, 1856-November 16, 1913. March 4, 1891-March 3, 1895; March 4, 1899-May 10, 1900; March 4, 1907-March 3, 1909.
Private Land Claims 52, 53.
Public Lands 53.

Creager, Charles Edward (Republican, Oklahoma) Dayton, OH, April 28, 1873-January 11, 1964. March 4, 1909-March 3, 1911.
Mines and Mining 61.

Creamer, Thomas James (Democrat, New York) Garadice Lake, Ireland, May 26, 1843-August 4, 1914. March 4, 1873-March 3, 1875; March 4, 1901-March 3, 1903.
Pacific Railroads 43, 57.

Creely, John Vaudain (Republican, Pennsylvania) Philadelphia, PA, November 14, 1839-September 28, 1900. March 4, 1871-March 3, 1873.
Indian Affairs 42.

Creighton, William, Jr. (Republican, Ohio) Berkeley County, VA, October 29, 1778-October 1, 1851. May 4, 1813-March 3, 1817; March 4, 1827-1828; March 4, 1829-March 3, 1833.
Public Lands 14.
Territories 20, 21, 22.

Cremeans, Frank (Republican, Ohio) Chesire, OH, April 5, 1943 —. January 3, 1995-January 3, 1997.
Resources 104.

Crisp, Charles Frederick (Democrat, Georgia) Sheffield, England, January 29, 1845-October 23, 1896. March 4, 1883-October 23, 1896.
Pacific Railroads 48, 49.
Speaker of the House 52 and 53 Congresses.

Crisfield, John Woodland (Whig / Unionist, Maryland) Chestertown, MD, November 8, 1806-January 12, 1897. March 4, 1847-March 3, 1849;March 4, 1861-March 3, 1863.
Public Lands 37.

Crocker, Alvah (Republican, Massachusetts) Leominster, MA, October 14, 1801-December 26, 1874. January 2, 1872-December 26, 1874.
Pacific Railroads 43.

Cronin, Paul William (Republican, Massachusetts) Boston, MA, March 14, 1938—. January 3, 1973-January 3, 1975.
Interior and Insular Affairs 93.

Cross, Edward (Democrat, Arkansas) Hawkins City, TN, November 11, 1798-April 6, 1887. March 4, 1839-March 3, 1845.
Indian Affairs 26.
Private Land Claims 26, 27, ***28***.

Cross, Oliver Harlan (Democrat, Texas) Eutaw, AL, July 13, 1868-April 24, 1960. March 4, 1929-January 3, 1937.
Insular Affairs 72.
Irrigation and Reclamation 72.

Crounse, Lorenzo (Republican, Nebraska) Sharon, NY, Jan 27, 1834-May 13, 1909. March 4, 1873-March 3, 1877.
Territories 43.
Public Lands 44.

Crow, Charles Augustus (Republican, Missouri) Sikeston, MO, March 31, 1873-March 20, 1938. March 4, 1909-March 3, 1911.
Public Lands 61.

Crowe, Eugene Burgess (Democrat, Indiana) Jeffersonville, IN, Jan 5, 1878-May 12, 1970. March 4, 1931-January 3, 1941.
Territories 72, 73, 74, 75, 76.

Crowell, John (—, Delegate from the Alabama Territory and Representative from Alabama) Halifax County, NC, September 18, 1780-June 25, 1846. January 29, 1818-March 3, 1819; December 14, 1819-March 3, 1821.
Private Land Claims 16.

Crowell, John (Whig, Ohio) East Haddam, CT, September 15, 1801-March 8, 1883. March 4, 1847-March 3, 1851.

- ***Bold Italic*** in the listing of the Congresses indicates the Member served as Committee Chair.

Indian Affairs 31.

Crowley, Joseph (Democrat, New York) New York, NY, March 16, 1962 —. January 3, 1999-January 3, 2003.
Resources 106.

Crowley, Richard (Republican, New York) Pendleton, NY, December 14, 1836-July 22, 1908. March 4, 1879-March 3, 1883.
Territories 47.

Croxton, Thomas (Democrat, Virginia) Tappahannock, VA, March 8, 1822-July 3, 1903. March 4, 1885-March 3, 1887.
Private Land Claims 49.

Crudup, Josiah (—, North Carolina) Wakelon, NC, January 13, 1791-May 20, 1872. March 4, 1821-March 3, 1823.
Private Land Claims 17.

Crump, Rousseau Owen (Republican, Michigan) Pittsford, NY, May 20, 1843-May 1, 1901. March 4, 1895-May 1, 1901.
Mines and Mining 54, 55, *56*.

Crumpacker, Edgar Dean (Republican, Indiana) Westville, IN, May 27, 1851-May 19, 1920. March 4, 1897-March 3, 1913.
Insular Affairs 56, 57, 58, 59, 60, 61, 62.

Cubin, Barbara L. (Republican, Wyoming) Salinas,, CA, November 30, 1946 —. January 3, 1995-January 3, 2003.
Resources 104, 105, 106, 107.

Culberson, David Browning (Democrat, Texas) Troup County, GA, September 29, 1830-May 7, 1900. March 4, 1875-March 3, 1897.
Territories 44.

Culbertson, William Wirt (Republican, Kentucky) Lewistown, PA, September 22, 1835-October 31, 1911. March 4, 1883-March 3, 1885.
Mines and Mining 48.

Cullen, Elisha Dickerson (American Party, Deleware) Millsboro, DE, April 23, 1799-February 8, 1862. March 4, 1855-March 3, 1857.
Public Lands 34.

Cullom, Shelby Moore (Republican, Illinois) Wayne County, KY, November 22, 1829-January 28, 1914. March 4, 1865-March 3, 1871.
Territories 40, *41*.
Senator from Illinois, 48th-62d Congresses. Governor of Illinois, 1877-1883.

Cummings, Herbert Wesley (Democrat, Pennsylvania) West Chillisquaque Township, PA, July 13, 1873-March 4, 1956. March 4, 1923-March 3, 1925.
Mines and Mining 68.
Territories 68.

Cunningham, Glenn Clarence (Republican, Nebraska) Omaha, NE, September 10, 1912—. January 3, 1957-January 3, 1971.
Interior and Insular Affairs 86, 87.

Cunningham, Paul Harvey (Republican, Iowa) Kent, PA, June 15, 1890-June 16, 1961. January 3, 1941-January 3, 1959.
Territories 78, 79.

Curry, Charles Forrest (Republican, California) Naperville, IL, March 14, 1858-October 10, 1930. March 4, 1913-October 10, 1930.
Territories 63, 64, 65, *66, 67, 68, 69, 70, 71*.

Curry, Charles Forrest, Jr. (Republican, California) San Francisco, CA, August 13, 1893-October 7, 1972. March 4, 1931-March 3, 1933.
Territories 72.

Curry, George (Republican, New Mexico) Bayou Sara, LA, April 3, 1861-November 27, 1947. January 8, 1912-March 3, 1913.
Irrigation of Arid Lands 62.
Governor of the Territory of New Mexico, 1907-1911.

Curtis, Carl Thomas (Republican, Nebraska) Minden, NE., March 15, 1905—. January 3, 1939-December 31, 1954.
Indian Affairs 76.
Senator from Nebraska, 84th-96th Congresses.

Curtis, Carlton Brandaga (Democrat / Republican, Pennsylvania) Madison County, NY, December 17, 1811-March 17, 1883. March 4, 1851-March 3, 1855.; March 4, 1873-March 3, 1875.
Territories 43.

Curtis, Charles (Republican, Kansas) Topeka, KS, January 25, 1860-February 8, 1936. March 4, 1893-January 28, 1907.
Indian Affairs 53, 54, 55, 56, 57, 58, 59.
Public Lands 54.
Senator from Kansas,59th-62d Congresses; 64th-70th Congresses. Vice President, 1929-1933.

Curtis, Samuel Ryan (Republican, Iowa) Champlain, NY, February 3, 1805-December 25, 1866. March 4, 1857-August 4, 1861.
Pacific Railroads *37*.

Cushman, Francis Wellington

- ***Bold Italic*** in the listing of the Congresses indicates the Member served as Committee Chair.

(Republican, Washington) Brighton, IA, May 8, 1867-July 6, 1909. March 4, 1899-July 6, 1909.
Territories 56, 57.
Private Land Claims 57, 58, 59, 60.

Cutts, Marsena Edgar (Republican, Iowa) Orwell, VT, May 22, 1833-September 1, 1883. March 4, 1881-September 1, 1883.
Private Land Claims 47.

D

D'Ewart, Wesley Abner (Republican, Montana) Worcester, MA., October 1, 1889-September 2, 1973. June 5, 1945-January 3, 1955.
Indian Affairs 79.
Irrigation and Reclamation 79.
Mines and Mining 79.
Public Lands 79, 80, 81.
Interior and Insular Affairs 82, 83.

Dale, Porter Hinmann (Republican, Vermont) Island Pond, VT, March 1, 1867-October 6, 1933. March 4, 1915-August 1, 1923.
Irrigation of Arid Lands 64.
Senator from Vermont, 68th-73d Congresses.

Dale, Thomas Henry (Republican, Pennsylvania) Daleville, PA, June 12, 1846-August 21, 1912. March 4, 1905-March 3, 1907.
Mines and Mining 59.

Dallinger, Frederick William (Republican, Massachusetts) Cambridge, MA, October 2, 1871-September 5, 1955. March 4, 1915-March 3, 1925; November 2, 1926-October 1, 1932.
Indian Affairs 66, 67, 68.
Insular Affairs 69, 70, 71.

Dalzell, John (Republican, Pennsylvania) New York City, NY, April 19, 1845-October 2, 1927. March 4, 1887-March 3, 1913.
Pacific Railroads 50, *51*.

Dana, Amasa (Democrat, New York) Wilkes-Barre, PA, October 19, 1792-December 24, 1867. March 4, 1839-March 3, 1841; March 4, 1843-March 3, 1845.
Territories 26.

Daniel, Henry (Jacksonian, Kentucky) Louisa County, VA, March 15, 1786-October 5, 1873. March 4, 1827-March 3, 1833.
Indian Affairs 20.

Daniel, John Reeves James (Democrat, North Carolina) Halifax, NC, January 13, 1802-June 22, 1868. March 4, 1841-March 3, 1853.
Territories 27, 28.

Daniels, Milton John (Republican, California) Cobleskill, NY, April 18, 1838-December 1, 1914. March 4, 1903-March 3,1905.
Pacific Railroads 58.

Darby, Ezra (Republican, New Jersey) Scotch Plains, NJ, June 7, 1768-January 27, 1808. March 4, 1805-January 27, 1808.
Public Lands 9, 10.

Darden, George (Buddy) (Democrat, Georgia) Hancock County, GA, November 22, 1943—. November 8, 1983—.
Interior and Insular Affairs 99, 100, 101, 102.

Darling, Mason Cook (Democrat, Wisconsin) Amherst, MA, May 18, 1801-March 12, 1866. June 9, 1848-March 3, 1849.
Private Land Claims 30.

Darlington, Smedley (Republican, Pennsylvania) Pocopson Township, PA, December 24, 1827-June 24, 1899. March 4, 1887-March 3, 1891.
Indian Affairs 50.

Darrell, Chester Bidwell (Republican, Louisiana) Addison, PA, June 24, 1842-January 1, 1908. March 4, 1869-February 20, 1878; (March 4, 1881-March 3, 1883.
Pacific Railroads 47.

Daugherty, James Alexander (Democrat, Missouri) Athens, TN, August 30, 1847-January 26, 1920. March 4, 1911-March 3, 1913.
Mines and Mining 62.

Daughton, Ralph Hunter (Democrat, Virginia) Washington, DC, September 23, 1885-December 22, 1958. November 7, 1944-January 3, 1947.

- ***Bold Italic*** in the listing of the Congresses indicates the Member served as Committee Chair.

Insular Affairs 79.

Davee, Thomas (Democrat, Maine) Plymouth, MA, December 9, 1797-December 9, 1841. March 4, 1837-Ma. 3, 1841.
Territories 25.

Davenport, Frederick Morgan (Republican, New York) Salem, MA, Aug 27, 1866-December 26, 1956. March 4, 1825-March 3, 1833.
Irrigation and Reclamation 69, 70.
Public Lands 69.

Davenport, James Sanford (Democrat, Oklahoma) Gaylesville, AL, September 21, 1864-January 3, 1940. November 16, 1907-March 3, 1909; March 4, 1911-March 3, 1917.
Territories 60, 62, 63, 64.
Insular Affairs 62, 63, 64.

Davenport, Samuel Arza (Republican, Pennsylvania) Watkins, NY, January 15, 1834-August 1, 1911. March 4, 1897-March 3, 1901.
Pacific Railroads 56.

Davey, Martin Luther (Democrat, Ohio) Kent, OH, July 25, 1884-March 31, 1946. November 5, 1918-March 3, 1921; March 4, 1923-March 3, 1929.
Territories 66.
Governor of OH, 1935-1939.

Davila, Felix Cordova (Unionist, Resident Commissioner from the Commonwealth of Puerto Rico) Vega Baja, PR, November 20, 1878-December 3, 1938. August 7, 1917-April 11, 1932.
Insular Affairs 68, 69, 70, 71, 72.
Indian Affairs 71.

Davis, Amos (Anti-Kacksonian, Kentucky) Mount Sterling, KY, August 15, 1794-June 11, 1835. March 4, 1833-March 3, 1835.
Private Land Claims 23.

Davis, Charles Russel (Republican, Minnesota) Pittsfield, IL, September 17, 1849-July 29, 1930. March 4, 1903-March 3, 1925.
Insular Affairs 60, 61, 62.

Davis, Garrett (Whig / Unionist / Democrat, Kentucky) Mount Sterling, KY, September 10, 1801-September 22, 1872. March 4, 1839-March 3, 1847.
Territories 26, *27*.
Senator from Kentucky, 37th-42d Congresses.

Davis, George Royal (Republican, Illinois) Palmer, MA, January 3, 1840-November 25, 1899. March 4, 1879-March 3, 1885.
Mines and Mining 47.

Davis, James Harvey (Cyclone) (Democrat, Texas) Walhalla, SC, December 24, 1853-January 31, 1940. March 4, 1915-March 3, 1917.
Insular Affairs 64.

Davis, John (Greenback Party / Populist, Kansas) Springfield, IL, August 9, 1826-August 1, 1901. March 4, 1891-March 3, 1895.
Public Lands 53.

Davis, John Given (Independent, Indiana) Flemingsburg, KY, October 10, 1810-January 18, 1866. Mar.. 4, 1851-March 3, 1855; March 4, 1857-March 3, 1861.
Public Lands 35, 36.

Davis, John Wesley (Jacksonian / Democrat, Indiana) New Holland, PA, April 16, 1799-August 22, 1859. March 4, 1835-March 3, 1837; March 4, 1839-March 3, 1841; March 4, 1843-March 3, 1847.
Indian Affairs 26.
Public Lands *28*.
Speaker of the House, 29th Congress.
Governor of Oregon Territory, 1853, 1854.

Davis, Joseph Jonathan (Democrat, North Carolina) Louisburg, NC, April 13, 1828-August 7, 1892. March 4, 1875-March 3, 1881.
Mines and Mining 45.

Davis, Richard David (Democrat, New York) Stillwater, NY, 1799-June 17, 1871. March 4, 1841-March 3, 1845.
Private Land Claims 27.

Davis, Warren Ransom (Jacksonian / Nullifier, South Carolina) Columbia, SC, May 8, 1793-January 29, 1835.
Public Lands 20.

Dawes, Beman Gates (Republican, Ohio) Marietta, OH, January 14, 1870-May 15, 1953. March 4, 1905-March 3, 1909.
Pacific Railroads 60.

Dawes, Rufus (Republican, Ohio) Malta, OH, July 4, 1838-August 2, 1899. March 4, 1881-March 3, 1883.
Territories 47.

Dawson, Albert Foster (Republican, Iowa) Spragueville, IA, January 26, 1872-March 9, 1949. March 4, 1905-March 3, 1911.
Pacific Railroads 59.

Dawson, John Bennett (Democrat, Louisiana) Nashville, TN, March 17, 1798-June 26, 1845. March 4, 1841-June 26, 1845.

- ***Bold Italic*** in the listing of the Congresses indicates the Member served as Committee Chair.

Private Land Claims 27.

Dawson, John Littleton (Democrat, Pennsylvania) Uniontown, PA, February 7, 1813-September 18, 1870. March 4, 1851-March 3, 1855; March 4, 1863-March 3, 1867.
Private Land Claims 32.

Dawson, William (Democrat, Missouri) New Madrid, MO, March 17, 1848-October 12, 1929. March 4, 1885-March 3, 1887.
Territories 49.

Dawson, William Adams (Republican, Utah) Layton, UT, November 5, 1903-November 7, 1981. January 3, 1947-January 3, 1949; January 3, 1953-January 3, 1959.
Public Lands 80.
Interior and Insular Affairs 83, 84, 85.

Dawson, William Levi (Democrat, Illinois) Albany, GA, April 26, 1886-November 9, 1970. January 3, 1943-November 9, 1970.
Insular Affairs 78, 79.
Irrigation and Reclamation 78, 79.
Interior and Insular Affairs 82.

De Armond, David Albaugh (Democrat, Missouri) Altoona, PA, March 18, 1844-November 23, 1909. March 4, 1891-November 23, 1909.
Public Lands 52.

De Fazio, Peter Anthony (Democrat, Oregon) Needham, MA, May 27, 1947—. January 3, 1987—.
Interior and Insular Affairs 100, 101, 102.
Natural Resources 103.
Resources 104, 105, 106, 107.

De Graffenreid, Reese Calhoun (Democrat, Texas) Franklin, TN, May 7, 1859-August 29, 1902. March 4, 1897-August 29, 1902.
Territories 56, 57.

De Haven, John Jefferson (Republican, California) St. Joseph, MO, March 12, 1849-January 26, 1913. March 4, 1889-October 1, 1890.
Public Lands 51.

De La Montanya, James (Democrat, New York) New York, NY, March 20, 1798-April 29, 1849. March 4, 1839-March 3, 1841.
Territories 26.

de Lugo, Ron (Democrat, Delegate from the Territory of the Virgin Islands) Englewood, NJ, August 2, 1930-. January 3, 1973-January 3, 1979; January 3, 1981-January 3, 1989.
Interior and Insular Affairs, 93, 94, 95, 97, 98, 99, 100, 101, 102.
Natural Resources 103.

De Priest, Oscar Stanton (Republican, Illinois) Florence, AL, March 9, 1871-May 12, 1951. March 4, 1929-January 3, 1935.
Indian Affairs 71, 72, 73.

De Rouen, René Louis (Democrat, Louisiana) Ville Platte, LA, January 7, 1874-March 27, 1942. August 23, 1927-January 3, 1941.
Public Lands 71, 72, *73, 74, 75, 76*.

De Vries, Marion (Democrat, California) Woodbridge, CA, August 15, 1865-September 11, 1939. March 4, 1897-August 20, 1900.
Public Lands 55, 56.

De Witt, David Miller (Democrat, New York) Paterson, NJ, November 25, 1837-June 23, 1912. March 4, 1873-March 3, 1875.
Private Land Claims 43.

Deal, John Nathan (Democrat / Republican, Georgia) Millen, GA, August 25, 1942 —. January 3, 1997- January 3, 2003.
Natural Resources 103.

Dean, Ezra (Democrat, Ohio) Hillsdale, NY, April 9, 1795-January 25, 1872. March 4, 1841-March 3, 1845.
Territories 27.

Decker, Perl D. (Democrat, Missouri) Coolville, OH, September 10, 1875-August 22, 1934. March 4, 1913-March 3, 1919.
Mines and Mining 63.
Public Lands 63.

Deering, Nathaniel Cobb (Republican, Iowa) Denmark, ME, September 2, 1827-December 11, 1887. March 4, 1877-March 3, 1883.
Indian Affairs 46, 47.

Degener, Edward (Republican, Texas) Brunswick, Germany, October 20, 1809-September 11, 1890. March 31, 1870-March 3, 1871.
Indian Affairs 41.

Delahunt, William D. (Democrat, Massachusetts) Quincy, Norfolk County, MA, July 18, 1941 —. January 3, 1997-January 3, 2003.
Resources 105.

Delaney, James Joseph (Democrat, New York) New York, NY, March 19, 1901-May 24, 1987. January 3,1945-January 3,

- ***Bold Italic*** in the listing of the Congresses indicates the Member served as Committee Chair.

1947;January 3, 1949-December 31, 1978.
Territories 79.

Dellenback, John Richard (Republican, Oregon) Chicago, IL, November 6, 1918—. January 3, 1967-January 3, 1975.
Interior and Insular Affairs 92.

Dellet, James (Whig, Alabama) Camden, NJ, February 18, 1788-December 21, 1848. March 4, 1839-March 3, 1841; March 4, 1843-March 3, 1845.
Private Land Claims 26.

Dempsey, John Joseph (Democrat, New Mexico) White Haven, PA, June 22, 1879-March 11, 1958. January 3, 1935-January 3, 1941; January 3, 1951-March 11, 1958.
Irrigation 74, 75.
Public Lands 74, 75.
Territories 74, 75.
Insular Affairs 74, 75.
Governor of New Mexico, 1943-1947.

Dempsey, Stephen Wallace (Republican, New York) Hartland, NY, May 8, 1862-March 1, 1949. March 4, 1915-March 3, 1931.
Indian Affairs 64.

Denison, Charles (Democrat, Pennsylvania) Wyoming Valley, PA, January 23, 1818-June 27, 1867. March 4, 1863-June 27, 1867.
Indian Affairs 38, 39.

Denison, Dudley Chase (Republican, Vermont) Royalton, VT, September 13, 1819-February 10, 1905. March 4, 1875-March 3, 1879.
Private Land Claims 45.

Denison, Edward Everett (Republican, Illinois) Marion, IL, August 28, 1873-June 17, 1953. March 4, 1915-March 3, 1931.
Mines and Mining 64, 65.

Denny, Harmar (Anti-Masonic, Pennsylvania) Pittsburgh, PA, May 13, 1794-January 29, 1852. December 15, 1829-March 3, 1837.
Private Land Claims 21.

Dent, Stanley Hubert, Jr. (Democrat, Alabama) Eufaula, AL, August 16, 1869-October 6, 1938. March 4, 1909-March 3, 1921.
Public Lands 62.

Denver, Matthew Romback (Democrat, Ohio) Wilmington, OH, December 21, 1870-May 13, 1954. March 4, 1907-March 3, 1913.
Insular Affairs 60, 61, 62.

Deweese, John Thomas (Republican, North Carolina) Van Buren, AR, June 4, 1835-July 4, 1906. July 6, 1868-February 28, 1870.
Indian Affairs 41.

Dick, Samuel Bernard (Republican, Pennsylvania) Meadville, PA, October 26, 1836-May 10, 1907. March 4, 1879-March 3, 1881.
Territories 46.

Dickey, Henry Luther (Democrat, Ohio) South Salem, OH, October 29, 1832-May 23, 1910. March 4, 1877-March 3, 1881.
Pacific Railroads 46.

Dickey, Jay W., Jr. (Republican, Arkansas) Pine Bluff, AR, December 14, 1939 —. January 3, 1993-January 3, 2001.
Natural Resources 103.

Dickinson, Clement Cabell (Democrat, Missouri) Prince Edward Court House, VA, December 6, 1849-January 14, 1938. February 1, 1910-March 3, 1921; March 4, 1923-March 3, 1929; March 4, 1931-January 3, 1935.
Insular Affairs 62.

Dickinson, David W. (Jacksonian / Whig, Tennessee) Franklin, TN, June 10, 1808-April 27, 1845. March 4, 1833-March 3, 1835; March 4, 1843-March 3, 1845.
Indian Affairs 23.

Dickinson, Edward Fenwick (Democrat, Ohio) Fremont, OH, January 21, 1829-August 25, 1891. March 4, 1869-March 3, 1871.
Mines and Mining 41.

Dickson, William Alexander (Democrat, Mississippi) Centreville, MS, July 20, 1861-February 25, 1940. March 4, 1909-March 3, 1913.
Insular Affairs 62.

Dickstein, Samuel (Democrat, New York) Viona, Russia, February 1885-April 22, 1954. March 4, 1923-December 30, 1945.
Indian Affairs 72, 73, 74, 75, 76, 77, 78, 79.

Dietrich, Charles Elmer (Democrat, Pennsylvania) Tunkhannock, PA, July 30, 1889-May 20, 1942. January 3, 1935-January 3, 1937.
Territories 74.

Diggs, Charles Coles, Jr. (Democrat, Michigan) Detroit, MI, December 2, 1922—. January 3, 1955-June 3, 1980.
Interior and Insular Affairs 84, 85.

Dill, Clarence Cleveland (Democrat, Washington) Fredericktown, OH,

September 21, 1884-January 14, 1978. March 4, 1915-March 3, 1919.
Indian Affairs 64, 65.
Irrigation of Arid Lands 64, 65.
Public Lands 64, 65.
Senator from OH, 68th-74th Congresses.

Dillingham, Paul, Jr. (Democrat, Vermont) Shutesbury, MA, August 10, 1799-July 26, 1891. March 4, 1843-March 3, 1847.
Territories 29.
Governor of Vermont, 1865, 1866.

Dimond, Anthony Joseph (Democrat, Delegate from the Territory of Alaska) Palatine Bridge, NY, November 30, 1881-May 28, 1953. March 4, 1933-January 3, 1945.
Indian Affairs 73, 74, 75, 76, 77, 78.
Public Lands 73, 74, 75, 76, 77, 78.
Territories 73, 74, 75, 76, 77, 78.
Mines and Mining 73, 74, 75, 76, 77, 78.

Dingell, John David (Democrat, Michigan) Detroit, MI, February 2, 1894-September 19, 1955. March 3, 1933-September 19, 1955.
Insular Affairs 73.

Dirksen, Everett McKinley (Republican, Illinois) Pekin, IL, January 4, 1896-September 7, 1969. March 4, 1933-January 3, 1949.
Territories 73.
Senator from Illinois, 82d-91st Congresses.

Disney, David Tiernan (Democrat, Ohio) Baltimore, MD, August 26, 1803-March 14, 1857. March 4, 1849-March 3, 1855.
Public Lands *33*.

Dixon, Joseph Moore (Republican, Montana) Snow Camp, NC, July 31, 1867-May 22, 1934. March 4, 1903-March 3, 1907.
Mines and Mining 58, 59.
Public Lands 58, 59.
Indian Affairs 59.
Senator from Montana, 60th-62d Congresses.

Dixon, Nathan Fellows (Republican, Rhode Island) Westerly, RI, May 1, 1812-April 11, 1881. March 4, 1849-March 3, 1851; March 4, 1863-March 3, 1871.
Private Land Claims 41.

Doddridge, Philip (—, Virginia) Bedford County, VA, May 17, 1773-November 19, 1832. March 4, 1829-November 19, 1832.
Private Land Claims 21.

Doggett, Lloyd Alton, II (Democrat, Texas) Austin, Travis County, TX, October 6, 1946 —. January 3, 1995-January 3, 2003.
Resources 105.

Domengeaux, James (Democrat, Louisiana) Lafayette, LA, January 6, 1907-April 11, 1988. January 3, 1941-April 15, 1944; November 7, 1944-January 3, 1949.
Irrigation and Reclamation 77, 78, 79.
Mines and Mining 77, 78.
Insular Affairs 78, 79.

Dominick, Fred Haskell (Democrat, South Carolina) Peak, SC, February 20, 1877-March 11, 1960. March 4, 1917-March 3, 1933.
Insular Affairs 65, 66.

Dominick, Peter Hoyt (Republican, Colorado) Stamford, CT, July 7, 1915-March 18, 1981. January 3, 1961-January 3, 1963.
Interior and Insular Affairs 87.
Senator from Colorado, 88th-94th Congresses.

Donnelly, Ignatius (Republican, Minnesota) Philadelphia, PA, November 3, 1831-January 1, 1901. March 4, 1863-March 3, 1869.
Public Lands 39, 40.
Pacific Railroads 38, 39, 40.

Donovan, Dennis D. (Democrat, Ohio) Texas, OH, January 31, 1859-April 21, 1941. March 4, 1891-March 3, 1895.
Territories 52, 53.

Donovan, James George (Democrat, New York) Clinton, MA, December 15, 1898-April 6, 1987. January 3, 1951-January 3, 1957.
Interior and Insular Affairs 82, 83.

Donovan, Jerome Francis (Democrat, New York) New Haven, CT, February 1, 1872-November 2, 1949. March 5, 1918-March 3, 1921.
Indian Affairs 65.

Dooley, Calvin M. (Democrat, California) Visalia, CA, January 11, 1954-. January 3, 1991-.
Interior and Insular Affairs 102.
Natural Resources 103.
Resources 104, 105, 106, 107.

Dooling, Peter Joseph (Democrat, New York) New York, NY, February 15, 1857-October 18, 1931. March 4, 1913-March 3, 1921.
Mines and Mining 63, 66.
Insular Affairs 64, 65.

Doolittle, John Taylor (Republican, California) Glendale, CA, October 30,

1950 —. January 3, 1991-January 3, 2003.
Interior and Insular Affairs 102.
Natural Resources 103.
Resources 104, 105, 106.

Doolittle, William Hall (Republican, Washington) North East, PA, November 6, 1848-February 26, 1914. March 4, 1893-March 3, 1897.
Irrigation of Arid Lands 53.
Indian Affairs 54.

Dorsey, George Washington Emery (Republican, Nebraska) Loudoun Count, VA, Jan 25, 1842-June 12, 1911. March 4, 1885-March 3, 1891.
Private Land Claims 49, 50, 51.
Territories 50, 51.

Dorsey, John Loyd, Jr. (Democrat, Kentucky) Handerson, KY, August 10, 1891-March 22, 1960. November 4, 1930-March 3, 1931.
Territories 71.

Dougherty, John (Democrat, Missouri) Iatan, MO, February 25, 1857-August 1, 1905. March 4, 1899-March 3, 1905.
Indian Affairs 56, 57, 58.
Mines and Mining 58.

Doughton, Robert Lee (Democrat, North Carolina) Laurel Springs, NC, November 7, 1863-October 1, 1954. March 4, 1911-January 3, 1953.
Public Lands 67.

Douglas, Albert (Republican, Ohio) Chillicothe, OH, April 25, 1852-March 14, 1935. March 1907-March 3, 1911.
Mines and Mining 60, 61.
Insular Affairs 61.

Douglas, Fred James (Republican, New York) Clinton, MA, September 14, 1869-January 1, 1949. January 3, 1937-January 3, 1945.
Indian Affairs 75, 76, 77, 78.
Public Lands 75, 76, 77.

Douglas, Lewis Williams (Democrat, Arizona) Bisbee, AZ, July 2, 1894-March 7, 1974. March 4, 1927-March 4, 1933.
Public Lands 70.
Irrigation and Reclamation 70.

Douglas, Stephen Arnold (Democrat, Illinois) Brandon, VT, April 23, 1813-June 3, 1861. March 4, 1843-March 3, 1847.
Territories *29*.
Senator from Illinois, 30th-36th Congresses.

Douglass, John J. (Democrat, Massachusetts) East Boston, MA, February 9, 1873-April 5. 1939. March 4, 1925-January 3, 1935.
Territories 72, 73.

Doutrich, Isaac Hoffer (Republican, Pennsylvania) Middletown, PA, December 19, 1871-May 28, 1941. March 4, 1927-January 3, 1937.
Indian Affairs 74.

Dowell, Cassius Clay (Republican, Iowa) Summerset, IA, February 29, 1864-February 4, 1940. March 4, 1915-January 3, 1935; January 3, 1937-February 4, 1940.
Territories 64, 65, 66, 67, 68, 69, 70, 71, 72, 73, 75, 76.

Downing, Finis Ewing (Democrat, Illinois) Virginia, IL, August 24, 1846-March 8, 1936. March 4, 1895-June 5, 1896.
Public Lands 54.

Doxey, Charles Taylor (Republican, Indiana) Tippecanoe, IN, July 13, 1841-April 30, 1898. January 17, 1883-March 3, 1883.
Mines and Mining 47.

Draper, Joseph (Jacksonian, Virginia) Draper Valley, VA, December 25, 1794-June 10, 1834. December 6, 1830-March 3, 1831; December 6, 1832-March 3, 1833.
Private Land Claims 21.

Draper, William Henry (Republican, New York) Rochdale, MA, June 24, 1841-December 7, 1921. March 4, 1901-March 3, 1913.
Territories 60, 61, 62.

Drayton, William (Jacksonian, South Carolina) St. Augustine, FL, December 30, 1776-May 24, 1846. May 17, 1825-March 3, 1833.
Territories 19.

Drewry, Patrick Henry (Democrat, Virginia) Petersburg, VA, May 24, 1875-December 21, 1947. April 27, 1920-December 21, 1947.
Public Lands 67.
Territories 67.
Insular Affairs 67.

Driggs, John Fletcher (Republican, Michican) Kinderhook, NY, March 8, 1813-December 17, 1877. March 4, 1863-March 3, 1869.
Public Lands 38, 39, 40.
Mines and Mining 39, 40.

Driscoll, Daniel Angelus (Democrat, New York) Buffalo, NY, March 6, 1875-June 5, 1955. March 4, 1909-March 3, 1917.
Territories 61.

Driscoll, Michael Edward (Republican,

- ***Bold Italic*** in the listing of the Congresses indicates the Member served as Committee Chair.

New York) Syracuse, NY, February 9, 1851;-January 19, 1929. March 4, 1899-March 3, 1913.
Pacific Railroads 56, 57, 58, 59, 60, 61.

Driver, William Joshua (Democrat, Arkansas) Osceola, AR, March 2, 1873-October 1, 1948. March 4, 1921-January 3, 1939.
Public Lands 67, 68, 69.
Territories 67, 68, 69, 72.

Dubois, Fred Thomas (Republican / Silver Republican, Delegate from the Idaho Territory and Representative from Idaho) Palestine, Crawford County, IL, May 29, 1851-February 14, 1930. March 4, 1887, to July 3, 1890.
Territories 51.
Indian Affairs 51.
Senator March 4, 1891, to March 3, 1897; March 4, 1901, to March 3, 1907.

Dudley, Edward Bishop (—, North Carolina) Jacksonville, NC, December 15, 1789-October 30, 1855. November 10, 1829-March 3, 1831.
Private Land Claims 21.
Governor of North Carolina, 1837-1841.

Dugro, Philip Henry (Democrat, New York) New York, NY, October 3, 1855-March 1, 1920. March 4, 1881-March 3, 1883.
Territories 47.

Dunbar, James Whitson (Republican, Indiana) New Albany, IN, October 17, 1860-May 19, 1943. March 4, 1929-March 3, 1931.
Insular Affairs 71.

Duncan, Alexander (Democrat, Ohio) Bottle Hill, NJ, 1788-March 23, 1853. March 4, 1837-March 3, 1841; March 4, 1843-March 3, 1845.
Public Lands 25.
Territories 28.

Duncan, John J., Jr. (Republican, Tennessee) Lebanon, TN, July 21, 1947 —. November 8, 1988-January 3, 2003.
Interior and Insular Affairs 101, 102.
Natural Resources 103.
Resources 104, 105, 106, 107.

Duncan, Joseph (Jacksonian, Illinois) Paris, KY, February 22, 1794-January 15, 1844. March 4, 1847-September 21, 1834.
Public Lands 20, 21, 22, 23.
Governor of Kentucky, 1834-1838.

Duncan, Robert Blackford (Democrat, Oregon) Normal, IL, December 4, 1920—. January 3, 1963-January 3, 1967; January 3, 1975-January 3, 1981.
Interior and Insular Affairs 88.

Duncan, William Garnett (Whig, Kentucky) Louisville, KY, March 2, 1800-May 25, 1875. March 4, 1847-March 3, 1849.
Public Lands 30.

Dunham, Ransom Williams (Republican, Illinois) Savoy, MA, March 21, 1838-August 19, 1896. March 4, 1883-March 3, 1889.
Pacific Railroads 48.

Dunlap, William Claiborne (Democrat, Tennessee) Knoxville, TN, February 25, 1798-November 16, 1872. March 4, 1833-March 3, 1837.
Public Lands 24.

Dunn, Poindexter (Democrat, Arkansas) Raleigh, NC, November 3, 1834-October 12, 1914. March 4, 1879-March 3, 1889.
Public Lands 46.
Pacific Railroads 49.

Dunnell, Mark Hill (Republican, Minnesota) Buxton, MR, July 2, 1823-August 9, 1904. March 4, 1871-March 3, 1883; March 4, 1889-March 3, 1891.
Public Lands 42, 43.

Durey, Cyrus (Republican, New York) Caroga, NY, May 16, 1864-January 4, 1933. March 4, 1907-March 3, 1911.
Private Land Claims 61.

Durgan, George Richard (Democrat, Indiana) Westpoint, IN, January 20, 1872-January 13, 1942. March 4, 1933-January 3, 1935.
Public Lands 73.

Durham, Milton Jameson (Democrat, Kentucky) Perryville, KY, May 16, 1824-February 12, 1911.March 4, 1873-March 3, 1879.
Mines and Mining 44.

Durkee, Charles (Free Soiler, Wisconsin) Royalton, VT, December 10, 1805-January 14, 1870. March 4, 1849-March 3, 1853.
Indian Affairs 32.
Senator from Wisconsin, 34th-36th Congresses.

Durno, Edwin Russell (Republican, Oregon) Linn County, OR, January 26, 1899-November20, 1976. January 3, 1961-January 3, 1963.
Interior and Insular Affairs 87.

Duval, Isaac Harding (Republican, West Virginia) Wellsburg, VA (West Virginia), September 1, 1824-July 10, 1902. March 4,

1869-March 3, 1871.
Mines and Mining 41.
Territories 41.

Dwight, Jeremiah Wilbur (Republican, New York) Cincinnatus, NY, April 17, 1819-November 26, 1885. March 4, 1877-March 3, 1883.
Public Lands 47.

Dwight, John Wilbur (Republican, New York) Dryden, NY, May 24, 1859-January 19, 1928. November 2, 1902-March 3, 1913.
Irrigation of Arid Lands 57, 58, 59, 60.

Dworshak, Henry Clarence (Republican, Idaho) Duluth, MN, August 29, 1894-July 23, 1949. January 3, 1939-November 5, 1946.
Irrigation and Reclamation 76, 77.
Public Lands 76, 77.
Senator from Idaho, 80th-87th Congresses.

Dyer, David Patterson (Republican, Missouri) Henry County, VA, February 12, 1838-April 29, 1924. March 4, 1869-March 3, 1871.
Territories 41.

E

Eagle, Joe Henry (Democrat, Texas) Tompkinsville, KY, January 23, 1870-January 10, 1963. March 4, 1913-March 3, 1921; January 28, 1933-January 3, 1937.
Indian Affairs 65.

Eames, Benjamin Tucker (Republican, Rhode Island) Dedham, MA, June 4,1818-October 6, 1901. March 4, 1871-March 3, 1879.
Private Land Claims 43.

Earll, Jonas, Jr. (Jacksonian, New York) ?, 1786-October 28, 1846. March 4, 1827-March 3, 1831.
Private Land Claims 20.

Eastman, Ben C. (Democrat, Wisconsin) Strong, ME, October 24, 1812-February 2, 1856. March 4, 1851-March 3, 1855.
Indian Affairs 33.

Eaton, William Robb (Republican, Colorado) Pugwash, Canada, December 17, 1877-December 16, 1942. March 4, 1929-March 3, 1933.
Public Lands 71, 72.

Echols, Leonard Sidney (Republican, West Virginia) Madison, WV, October 30, 1871-May 9, 1946. March 4, 1919-March 3, 1923.
Mines and Mining 66, 67.

Eckert, Charles Richard (Democrat, Pennsylvania) Pittsburgh, PA, January 20, 1868-October 26, 1959. January 3, 1935-January 3, 1939.
Territories 74, 75.

Eckhardt, Robert Christian (Democrat, Texas) Austin, TX, July 16, 1913—. January 3, 1967-January 3, 1981.
Interior and Insular Affairs 94, 95, 96.

Eckley, Ephraim Ralph (Republican, Ohio) Mt. Pleasant, OH, December 9, 1811-March 27, 1908. March 4, 1863-March 3, 1969.
Public Lands 39, 40.
Private Land Claims 38.

Eddy, Frank Marion (Republican, Minnesota) Pleasant Grove, MN, April 1, 1856-January 13, 1929. March 4, 1895-March 3, 1909.
Indian Affairs 54, 55, 56, 57.
Mines and Mining 54, 55, 56, *57*.
Public Lands 55, 56, 57.

Eddy, Samuel (Democrat, Rhode Island) Johnston, RI, March 31, 1769-February 3, 1839. March 4, 1819-March 3, 1825.
Private Land Claims 16.

Edelstein, Morris Michael (Democrat, New York) Messeritz, Poland, February 5, 1888-June 4, 1941. February 6, 1940-June 4, 1941.
Public Lands 76.

Edgerton, Sidney (Republican, Ohio) Cazenovia, NY, August 17, 1818-July 19, 1900. March 4, 1859-March 3, 1863.
Private Land Claims 37.

Edmonds, George Washington (Republican, Pennsylvania) Pottsville, PA, February 22, 1864-September 28, 1939. March 4, 1913-March 3, 1925;March 4, 1933-January 3, 1935.
Public Lands 73.

Edmondson, Edmond (Democrat, Oklahoma) Muskogee, OK, April 7, 1919—. January 3, 1953-January 3, 1973.

- ***Bold Italic*** in the listing of the Congresses indicates the Member served as Committee Chair.

Interior and Insular Affairs 84, 85, 86, 87, 88, 89, 90, 91, 92.

Edmunds, Paul Carrington (Democrat, Virginia) Halifax County, VA, November 1, 1836-March 12, 1899. March 4, 1889-March 3, 1895.
Private Land Claims 53.

Edwards, Caldwell (Populist, Montana) Sag Harbor, NY, January 8, 1841-July 23, 1922. March 4, 1901-March 3, 1903.
Mines and Mining 57.

Edwards, John (Liberal Republican, Araknasas) Louisville, KY, October 24, 1805-April 8, 1894. March 4, 1871-February 9, 1872.
Indian Affairs 42.

Edwards, John Cummins (Democrat, Missouri) Frankfort, KY, June 24, 1804-October 14, 1888. March 4, 1841-March 3, 1843.
Indian Affairs 27.
Governor of Missouri, 1844-1848.

Edwards, Marvin Henry (Mickey) (Republican, Oklahoma) Cleveland, OH, July 12, 1937—. January 3, 1977—.
Interior and Insular Affairs 95, 96.

Edwards, Samuel (Federalist, Pennsylvania) Chester Township, PA, March 12, 1785-November 21, 1850. March 4, 1919-March 3, 1827.
Territories 19.

Edwards, Thomas McKey (Republican, New Hampshire) Keene, NH, December 16, 1795-May 1, 1875. March 4,1859-March 3, 1863.
Indian Affairs 36, 37.

Einstein, Edwin (Republican, New York) Cincinnati, OH, November 18, 1842-January 24, 1905. March 4, 1879-March 3, 1881.
Mines and Mining 46.

Ekwall, William Alexander (Republican, Oregon) Ludington, MI, June 14, 1887-October 16, 1956. January 3, 1935-January 3, 1937.
Irrigation and Reclamation 74.

Elam, Joseph Barton (Democrat, Louisiana) Hope, AR, June 12, 1821-July 4, 1885. March 4, 1877-March 3, 1881.
Pacific Railroads 45.

Elder, James Walter (Democrat, Louisiana) Grand Prairie, TX, October 5, 1882-December 16, 1941. March 4, 1913-March 3, 1915.
Insular Affairs 63.

Eldredge, Nathaniel Buel (Democrat, Micigan) Auburn, NY, March 28, 1913-November 27, 1893. March 4, 1883-March 3, 1887.
Private Land Claims 48, 49.

Ellenbogen, Henry (Democrat, Pennsylvania) Vienna, Austria, April 3, 1900-July 4, 1985. March 4, 1933-January 3, 1938.
Insular Affairs 73, 74, 75.

Ellerbe, James Edwin (Democrat, South Carolina) Sellers, SC, January 12, 1867-October 24, 1917. March 4, 1905-March 3, 1913.
Irrigation of Arid Lands 62.

Elliott, Alfred James (Democrat, California) Guinda, CA, June 1, 1895-January 17, 1973. March 4, 1937-January 3, 1949.
Public Lands 75, 76, 77, 78, 79.
Irrigation and Reclamation 78, 79.

Elliott, Richard Nash (Republican, Indiana) Connersville, IN, April 25, 1873-March 21, 1948. June 26, 1917-March 3, 1931.
Territories 68, 69, 70, 71.

Elliott, William (Democrat, South Carolina) Beaufort, SC, September 3, 1838-December 7, 1907. March 4, 1887-September 23, 1890; March 4, 1891-March 3, 1893; March 4, 1895-June 4, 1896; March 4, 1897-March 3, 1903.
Territories 50.

Ellis, Clyde Taylor (Democrat, Akansas) Garfield, AR, December 21, 1908-February 9, 1980. January 3, 1939-January 3, 1943.
Public Lands 76.
Territories 76.

Ellis, Edgar Clarence (Republican, Missouri) Vermontville, MI, October 2, 1854-March 15, 1947. March 4, 1905-March 3, 1909; March 4, 1921-March 3, 1923; March 4, 1925-March 3, 1927; March 4, 1929-March 3, 1931.
Insular Affairs 67.
Pacific Railroads 60.

Ellis, Ezekiel John (Democrat, Louisiana) Covington, LA, October 15, 1840-April 25, 1889. March 4, 1875-March 3, 1885.
Pacific Railroads 46.

Ellis, William Russell (Republican, Oregon) Waveland, IN, April 23, 1850-January 18, 1915. March 4, 1893-March 3, 1899; March 4, 1907-March 3, 1911.

- ***Bold Italic*** in the listing of the Congresses indicates the Member served as Committee Chair.

Public Lands 53, 54, 55.
Irrigation of Arid Lands *55*, 60.

Ellis, William Thomas (Democrat, Kentucky) Knottsville, KY, July 24, 1845-January 8, 1925. March 4, 1889-March 3, 1895.
Pacific Railroads, 52.

Ellsworth, Franklin Fowler (Republican, Minnesota) St. James, MN, July 10, 1879-December 23, 1942. March 4, 1915-March 3, 1921.
Indian Affairs 64, 65, 66.

Ellsworth, Mathew Harris (Republican, Oregon) Hoquiam, WA, September 17, 1899-February 7, 1986. January 3, 1943-January 3, 1957.
Public Lands 78, 79.
Mines and Mining 78, 79.

Elmer, William Price (Republican, Missouri) Robertsville, MO, March 2, 1871-May 11, 1956. January 3, 1943-January 3, 1945.
Mines and Mining 78.

Elston, John Arthur (Progressive Republican, California) Woodland, CA, February 10, 1874-December 15, 1921. March 4, 1915-December 15, 1921.
Public Lands 65, 66.
Indian Affairs 66.

Elvins, Politte (Republican, Missouri) French Village, MO, March 16, 1878-January 14, 1943. March 4, 1909-March 3, 1911.
Mines and Mining 61.

Ely, Frederick David (Republican, Massachusetts) Wrentham, MA, September 24, 1838-August 6, 1921. March 4, 1885-March 3, 1887.
Private Land Claims 49.

Ely, Smith, Jr. (Democrat, New York) Hanover, NJ, April 17, 1825-July 1, 1911. March 4, 1871-March 3, 1873; March 4, 1875-December 11, 1876.
Pacific Railroads 42.

Ely, William (Federalist, Massachusetts) Longmeadow, MA, August 14, 1765-October 9, 1817. March 4, 1905-March 3, 1915.
Public Lands 10, 11.

Emerson, Norvell William (Bill) (Republican, Missouri) St. Louis, MO, January 1, 1938—. January 3, 1981—.
Interior and Insular Affairs 97, 98, 99, 100.

Engle, Clair (Democrat, California) Bakersfield, CA, September 21, 1911-July 30, 1964. August 31, 1943-January 3, 1959.
Mines and Mining 78, 79.
Public Lands 78, 79, 80, 81.
Interior and Insular Affairs 82, 83, *84, 85*.
Senator from California, 86th-88th Congresses.

Englebright, Harry Lane (Republican, California) Nevada City, CA, January 2, 1884-May 13, 1943. August 31, 1926-May 13, 1943.
Public Lands 69, 70, 71, 72, 73, 74, 75, 76, 77, 78.
Mines and Mining 69, 70, 71, 72, 73, 74, 75, 76, 77, 78.
Indian Affairs 70, 71.
Territories 70, 71, 72, 73, 74, 75.

Englebright, William Fellows (Republican, California) New Bedford, MA, November 23, 1855-February 10, 1915. November 6, 1906-March 3, 1911.
Mines and Mining 59, 60, 61.
Irrigation of Arid Lands 60, 61.

English, James Edward (Democrat, Connecticut) New Haven, CT, March 13, 1812-March 2, 1890. March 4, 1861-March 3, 1865.
Public Lands 38.
Senator from Connecticut, 44th Congress. Governor of Connecticut, 1867, 1868, 1870.

English Karan (Democrat, Arizona) Berkeley, CA, March 23, 1949 —. January 3, 1993-January 3, 1995.
Natural Resources 103.

English, Thomas Dunn (Democrat, New Jersey) Philadelphia, PA, June 29, 1819-April 1, 1902. March 4, 1891-March 3, 1895.
Indian Affairs 52.
Private Land Claims 53.

English, William Hayden (Democrat, Indiana) Lexington, IN, August 27, 1822-February 7, 1896. March 4, 1853-March 3, 1861.
Territories 33.

Ensign, John Eric (Republican, Nevada) Roseville, Placer County, CA, March 25, 1958 —. January 3, 1995-January 3, 1999.
Resources 104, 105.
Senator for Nevada January 3, 2001.-.

Epes, Sydney Parham (Democrat,

- ***Bold Italic*** in the listing of the Congresses indicates the Member served as Committee Chair.

Virginia) Nottoway County, VA, August 20, 1865-March 3, 1900. March 4, 1897-March 23, 1898; March 4, 1899-March 3, 1900.
Territories 56.

Errett, Russell (Republican, Pennsylvania) New York, NY, November 10, 1817-April 7, 1891. March 4, 1877-March 3, 1883.
Indian Affairs 46.

Esch, John Jacob (Republican, Wisconsin) Norwalk, WI, March 20, 1861-April 27, 1941. March 4, 1899-March 3, 1921.
Public Lands 56, 57.

Eslick, Edward Everett (Democrat, Tennessee) Pulaski, TN, April 19, 1872-June 14, 1932. March 4, 1925-June 14, 1932.
Irrigation and Reclamation 71.

Estil, Benjamin (—, Virginia) Hansonville (Russell) County, VA, March 13, 1780-July 14, 1853. March 4, 1825-March 3, 1827.
Public Lands 19.

Estopinal, Albert (Democrat, Louisiana) St. Bernard Parish, LA, January 30, 1845-April 28, 1919. November 3, 1908-April 28, 1919.
Public Lands 62.

Etheridge, Emerson (Whig / American Party / Opposition Party, Tennessee) Currituck, NC, September 28, 1819-October 21, 1902. March 4, 1853-March 3, 1857; March 4, 1859-March 3, 1861.
Private Land Claims 34.
Indian Affairs *36*.

Evans, Alexander (Whig, Maryland) Elkton, MD, September 13, 1818-December 5, 1888. March 4, 1847-March 3, 1853.
Public Lands 30.

Evans, Alvin (Republican, Pennsylvania) Ebensburg, PA, October 4, 1845-June 19, 1906. March 4, 1901-March 3, 1905.
Private Land Claims 57, 58.

Evans, Charles Rabley (Democrat, Nevada) Breckenridge, IL, August 9, 1866-November 30, 1954. March 4, 1919-March 3, 1921.
Irrigation of Arid Lands 66.

Evans, James LaFayette (Republican, Indiana) Clayville, KY, March 27, 1825-May 28, 1903. March 4, 1875-March 3, 1879.
Mines and Mining 44.

Evans, John Morgan (Democrat, Montana) Sedalia, MO, January 7, 1863-March 12, 1946. March 4, 1913-March 3, 1921; March 4, 1923-March 3, 1933.
Indian Affairs 63, 68, 69, 70, 71, 72.
Mines and Mining 63, 72.
Public Lands 68, 69, 70, 71, *72*.

Evans, Lane Allen (Democrat, Illinois) Rock Island, IL, August 4, 1951 —. January 3, 1983-January 3, 2003.
Natural Resources 103.

Evans, Melvin Herbert (Republican, Delegate from the Territory of the Virgin Islands) Christiansted, VI, August 7, 1917-November 27, 1984. January 3, 1979-January 3, 1981.
Interior and Insular Affairs 96.
Governor of the Virgin Islands, 1969-1975.

Evans, Nathan (Whig, Ohio) Belmont County, OH, June 24, 1804-September 27, 1879. March 4, 1847-March 3, 1851.
Territories 30.

Everett, Horace (Whig, Vermont) Foxboro, MA, July 17, 1779-January 30, 1851. March 4, 1829-March 3, 1843.
Indian Affairs 23, 24, 25.

Everhart, James Bowen (Republican, Pennsylvania) West Chester, PA, July 26, 1821-August 23, 1888. March 4, 1883-March 3, 1887.
Pacific Railroads 49.

Evins, John Hamilton (Democrat, South Carolina) Spartanburg District, SC, July 18, 1830-October 20, 1884. March 4, 1877-October 20, 1884.
Territories *48*.

Ewart, Hamilton Glover (Republican, North Carolina) Columbia, SC, October 23, 1849-April 28, 1918. March 4, 1889-March 3, 1891.
Private Land Claims 51.

Ewing, John (Whig, Indiana) Cork, Ireland, May 19, 1789-April 6, 1858. March 4, 1833-March 3, 1835; March 4, 1837-March 3, 1839.
Territories 23.

- ***Bold Italic*** in the listing of the Congresses indicates the Member served as Committee Chair.

F

Fairchild, George Winthrop (Republican, New York) Oneonta, NY, May 6, 1854-December 31, 1924. March 4, 1907-March 3, 1919.
Territories 61.

Fairfield, Louis William (Republican, Indiana) Wapakoneta, OH, October 15, 1858-February 20, 1930. March 4, 1917-March 3, 1925.
Insular Affairs 66, 67, *68*.

Faleomavaega, Eni Fa'aua'a Hunkin, Jr. (Democrat, Delegate from the Territory of American Samoa) Pago Pago, AS, ?—. November 8, 1988—.
Interior and Insular Affairs 101, 102.
Natural Resources 103.
Resources 104, 105, 106, 107.

Falconer, Jacob Alexander (Progressive, Washington) Ontario, Canada, January 26, 1869-July 1, 1928. March 4, 1913-March 3, 1915.
Insular Affairs 63.
Territories 63.

Faris, George Washington (Republican, Indiana) Rensselaer,IN, June 9, 1854-April 17, 1914. March 4, 1895-March 3, 1901.
Pacific Railroads 54, 55, 56.

Farley, Ephraim Wilder (Whig, Maine) Newcastle, ME, August 29, 1817-April 3, 1880. March 4, 1853-March 3, 1855.
Territories 33.

Farnsworth, John Franklin (Republican, Illinois) Eaton, Canada, March 27, 1820-July 14, 1897. March 4, 1857-March 3, 1861; March 4, 1863-March 3, 1873.
Indian Affairs 36.

Farr, John Richard (Republican, Pennsylvania) Scranton, PA, July 18, 1857-December 11, 1933. March 4, 1911-March 3, 1919; February 25-March 3, 1921.
Mines and Mining 62.

Farr, Sam (Democrat, California) San Francisco, CA, July 4, 1941—. June 8, 1993-January 3, 2003.
Resources 104, 105.

Farrington, James (Democrat, New Hampshire) Conway, NH, October 1, 1791-October 29, 1859. March 4, 1837-March 3, 1839.
Territories 25.

Farrington, Joseph Rider (Republican, Delegate from the Territory of Hawaii) Washington, DC, October 15, 1897-June 19, 1954. January 3, 1943-June 19, 1954.
Territories 78, 79.
Insular Affairs 78, 79.
Public Lands 80, 81.
Interior and Insular Affairs 82, 83.

Farrington, Mary Elizabeth Pruett (Republican, Delegate from the Territory of Hawaii) Tokyo, Japan, May 30, 1898-July 21, 1984. July 31, 1954-January 3, 1957.
Interior and Insular Affairs 83, 84.

Farwell, Charles Benjamin (Republican, Illinois) Painted Post, NY, July 1, 1823-September 23, 1903. March 4, 1871-May 6, 1876; March 4, 1881-March 3, 1883.
Pacific Railroads 47.
Senator for New York January 19, 1887-March 3, 1891.

Faust, Charles Lee (Republican, Missouri) Bellefontaine, OH, April 24, 1879-December 17, 1928. March 4, 1921-December 17, 1928.
Public Lands 67, 68.

Favrot, George Kent (Democrat, Louisiana) Baton Rouge, LA, November 26, 1868-December 26, 1934. March 4, 1907-March 3, 1909;March 4, 1921-March 3, 1925.
Mines and Mining 67, 68.

Feely, John Joseph (Democrat, Illinois) Wilmington, IL, August 1, 1875-February 15, 1905. March 4, 1901-March 3, 1903.
Pacific Railroads 57.

Felder, John Myers (Jacksonian, South Carolina) Orangeburg, SC, July 7, 1782-September 1, 1851. March 4, 1831-March 3, 1835.
Private Land Claims 23.

Felton, William Harrell (Democrat, Georgia) Lexington, GA, June 19, 1823-September 24, 1909. March 4, 1875-March 3, 1881.
Mines and Mining 45.

Fenton, Ivor David (Republican, Pennsylvania) Mahanoy City, PA, August 3, 1889-October 23, 1986. January 3, 1939-January 3, 1963.
Mines and Mining 76, 77.

Fenton, Reuben Eaton (Republican, New York) Carroll, NY, July 4, 1819-August 25,

1885. March 4, 1853-March 3, 1855; March 4, 1857-December 20, 1864.
Private Land 35.
Senator from New York, 41st-43d Congresses. Governor of New York, 1865-1868.

Ferguson, Phillip Colgan (Democrat, Oklahoma) Wellington, KS., August 15, 1903-August 8, 1978. January 3, 1935-January 3, 1941.
Irrigation and Reclamation 75.

Fergusson, Harvey Butler (Democrat, New Mexico) Pickensville, AL, September 9, 1848-June 10, 1915. March 4, 1897-March 3, 1899; January 8, 1912-March 3, 1915.
Public Lands 62, 63.
Irrigation of Arid Lands 63.

Fernandez, Antonio Manuel (Democrat, New Mexico) Springer, NM, January 17, 1902-November 7, 1956. January 3, 1943-November 7, 1956.
Indian Affairs 78, 79.
Insular Affairs 78, 79.
Irrigation and Reclamation 78, 79.
Mines and Mining 78.
Public Lands 78, 79, 80.

Fernós-Isern, Antonio (Popular Democrat, Resident Commissioner of the Commonwealth of Puerto Rico) San Lorenzo, PR, May 10, 1895-January 19, 1974. September 11, 1946-January 3, 1965.
Public Lands 80, 81.
Interior and Insular Affairs 82, 83, 84, 85, 86, 87, 88.

Ferris, Scott (Democrat, Oklahoma) Neosho, MO, November 3, 1877-June 8, 1945. November 16, 1907-March 3, 1921.
Public Lands 60, 61, *62, 63, 64, 65*, 66.
Indian Affairs 62.
Territories 63, 64, 65, 66.

Ferriss, Orange (Republican, New York) Glens Falls, NY, November 26, 1814-April 11, 1894. March 4, 1867-March 3, 1871.
Mines and Mining 40, *41*.

Fess, Simeon Davison (Republican, Ohio) Harrod, OH, December 11, 1861-December 23, 1936. March 4, 1913-March 3, 1923.
Insular Affairs 63, 64.
Senator from OH, 68th-74th Congresses.

Fessenden, Thomas Amory Deblouis (Republican, Maine) Portland, ME, January 23, 1826-September 28, 1868. December 1, 1862-March 3, 1863.
Private Land Claims 37.

Fields, William Jason (Democrat, Kentucky) Willard, KY, December 29, 1874-October 21, 1954. March 4, 1911-December 11, 1923.
Mines and Mining 62.
Governor of Kentucky, 1923-1927.

Fine, John (Democrat, New York) New York, NY, August 26, 1794-January 4, 1867. March 4, 1839-March 3, 1841.
Territories 26.

Fine, Sidney Asher (Democrat, New York) New York, NY, September 14, 1903-April 23, 1982. January 3, 1951-January 2, 1956.
Interior and Insular Affairs 82.

Finerty, John Frederick (Independent Democrat, Illinois) Galway, Ireland, September 10, 1846-June 10, 1908. March 4, 1883-March 3, 1885.
Indian Affairs 48.

Finley, Charles (Republican, Kentucky) Williamsburg, KY, March 26, 1865-March 18, 1941. February 15, 1930-March 3, 1933.
Mines and Mining 71, 72.
Territories 72.

Finley, David Edward (Democrat, South Carolina) Trenton, AR, February 28, 1861-January 26, 1917. March 4, 1899-January 26, 1917.
Territories 56, 57.
Pacific Railroads 56, 57, 58, 59.

Fischer, Israel Frederick (Republican, New York) New York, NY, August 171, 1858-March 16, 1940. March 4, 1895-March 3, 1899.
Indian Affairs 54, 55.

Fisher, Charles (Republican, North Carolina) Salisbury, NC, October 20, 1789-May 7, 1849. February 11, 1819-March 3, 1821; March 4, 1839-March 3, 1841.
Public Lands 26.

Fitch, Ashbel Parelee (Democrat, New York) Moores, NY, October 8, 1848-May 4, 1904. March 4, 1887-December 26, 1893.
Private Land Claims *52*.

Fitch, Graham Newell (Democrat, Indiana) LeRoy, NY, December 5, 1809-November 29, 1892. March 4, 1849-March 3, 1853.
Territories 31.
Indian Affairs 32.
Senator from New York, 34th-36th Congresses.

Fitch, Thomas (Republican, Nevada) New

York, NY, January 27, 1838-November 12, 1923. March 4, 1869-March 3, 1871.
Public Lands 41.

Fithian, George Washington (Democrat, Illinois) Willow Hill, IL, July 4, 1854-January 21, 1921. March 4, 1889-March 3,1895.
Private Land Claims 53.

Fitzgerald, John Joseph (Democrat, New York) Brooklyn, NY, March 10, 1872-May 13, 1952. March 4, 1899-December 31, 1917.
Indian Affairs 56, 57, 58.

Fitzgerald, William Joseph (Democrat, Connecticut) Norwich, CT, March 2, 1887-May 6, 1947. January 3, 1937-January 3, 1939;January 3, 1941-January 3, 1943.
Mines and Mining 77.

Fitzgerald, William Thomas (Republican, Ohio) Greenville, OH, October 13, 1858-January 12, 1939. March 4, 1925-March 3, 1929.
Indian Affairs 70.

Fitzgibbons, John (Democrat, New York) Glenmore, NY, July 10, 1868-August 4, 1941. March 4, 1933-January 3, 1935.
Territories 73.

Flaherty, Lawrence James (Republican, California) San Mateo, CA, July 4, 1878-June 13, 1926. March 4, 1925-June 13, 1926.
Public Lands 69.

Flake, Jeff (Republican, Arizona) Snow Flake, AZ, December 31, 1962 —. January 3, 2001-January 3, 2003.
Resources 107.

Flannery, John H. (Democrat, Pennsylvania) Pittston, PA, April 19, 1898-June 3, 1961. January 3, 1937-January 3, 1942.
Mines and Mining 75.

Fleetwood, Frederick Gleed (Republican, Vermont) St. Johnsbury, VT, September 27, 1868-January 28, 1938. March 4, 1923-March 3, 1925.
Insular Affairs 68.
Public Lands 68.

Fleming, William Henry (Democrat, Georgia) Augusta, GA, October 18, 1856-June 9, 1944. March 4, 1897-March 3, 1903.
Pacific Railroads 55.

Fletcher, Loren (Republican, Minnesota) Mount Kennebec County, ME, April 10, 1833-April 15, 1919. March 4, 1893-March 3, 1903; March 4, 1905-March 3, 1907.
Territories 55, 56.

Fletcher, Richard (Whig, Massachusetts) Cavendish, VT, January 8, 1788-June 21, 1869. March 4, 1837-March 3, 1839.
Private Land Claims 25.

Fletcher, Thomas Brooks (Democrat, Ohio) Mechanicstown, OH, October 10, 1879-July 1, 1945. March 4, 1925-March 3, 1929; March 4, 1933-January 3, 1939.
Territories 69, 70.

Flick, James Patton (Republican, Iowa) Bakerstown, PA, August 28, 1845-; moved with his parents to Wapello County, Iowa, in 1852-February 25, 1929. March 4, 1889-March 3, 1893.
Pacific Railroads 51, 52.

Flood, Henry de la Warr (Democrat, Virginia) Appomattox County, VA, September 2, 1865-December 8, 1921. March 4, 1901-December 8, 1921.
Territories *62*.

Flood, Thomas Schmeck (Republican, New York) Lodi, NY, April 12, 1844-October 28, 1908. March 4, 1887-March 3, 1891.
Mines and Mining 50.

Florio, James Joseph (Democrat, New Jersey) Brooklyn, NY, August 29, 1937—. January 3, 1975-January 16, 1990.
Interior and Insular Affairs 94, 95, 96, 97, 98.
Governor of New Jersey, 1990-1994.

Floyd, Charles Albert (Democrat, New York) Smithtown, NY, 1791-February 20, 1873. March 4, 1841-March 3, 1843.
Territories 27.

Flynn, Dennis Thomas (Republican, Delegate from the Territory of Oklahoma) Phoenixville, PA, February 13, 1861-June 19, 1939. March 4, 1893-March 3, 1897; March 4, 1899-March 3, 1903.
Public Lands 54, 56, 57.
Territories 56, 57.
Indian Affairs 54, 56.

Flynn, Joseph Vincent (Democrat, New York) Brooklyn, NY, September 2, 1883-February 6, 1940. March 4, 1915-March 3, 1919.
Territories 64.

Focht, Benjamin Kurtz (Republican, Pennsylvania) New Bloomfield, PA, March 12, 1863-March 27, 1937. March 4, 1907-March 3, 1913; March 4, 1915-March 3, 1923; March 4, 1933-March 27, 1937.
Insular Affairs 66.

- ***Bold Italic*** in the listing of the Congresses indicates the Member served as Committee Chair.

Fogarty, John Edward (Democrat, Rhode Island) Providence, RI, March 23, 1913-January 10, 1967. January 3, 1941-December 7, 1944;February 7, 1945-January 10, 1967.
Territories 77.

Foley, Thomas Stephen (Democrat, Washington) Spokane, WA, March 6, 1929—. January 3, 1965—.
Interior and Insular Affairs 89, 90, 91, 92, 93, 94.
Speaker of the House, 101st Congress.

Foot, Solomon (Whig, Vermont) Cornwall, VT, November 19, 1802-March 28, 1866. March 4, 1843-March 3, 1847.
Indian Affairs 28, 29.
Senator from Vermont, 32d-39th Congresses.

Foote, Wallace Turner, Jr. (Republican, New York) Port Henry, NY, April 7, 1864-December 17, 1910. March 4, 1895-March 3, 1899.
Territories 55.

Foran, Martin Ambrose (Democrat, Ohio) Choconut, PA, November 11, 1844-June 28, 1921. March 4, 1883-March 3, 1889.
Territories 48.
Public Lands 49.
Mines and Mining 50.

Ford, Melbourne Haddock (Democrat, Michigan) Salem, MI, June 30, 1849-April 20, 1891. March 4, 1887-March 3, 1889; March 4, 1891-April 20, 1891.
Territories 50.

Ford, Nicholas (Greenbacker, Missouri) Wicklow, Ireland, June 21, 1833-June 18, 1897. March 4, 1879-March 3, 1883.
Private Land Claims 47.

Fordney, Joseph Warren (Republican, Michigan) Hartford City, IN, November 5, 1853-January 8, 1932. March 4, 1899-March 3, 1923.
Public Lands 57, 58, 59.
Mines and Mining 60, 61.

Fornes, Charles V. (Democrat, New York) Williamsville, NY, January 22, 1844-May 22, 1929. March 4, 1907-March 3, 1913.
Insular Affairs 60, 61, 62.

Fort, Greenbury LaFayette (Republican, Illinois) French Grant, OH, October 17, 1825-January 13, 1883. March 4, 1873-March 3, 1881.
Territories 43, 44.

Fort, Tomlinson (—, Georgia) Warrenton, GA, July 14, 1787-May 11, 1859. March 4, 1827-March 3, 1829.
Territories 20.

Fosdick, Nicoll (—, New York) New London, CT, November 9, 1785-May 7, 1868. March 4, 1825-March 3, 1827.
Private Land Claims 19.

Foss, George Edmund (Republican, Illinois) West Berkshire, VT, July 2, 1863-March 15, 1936. March 4, 1895-March 3, 1913; March 4, 1915-March 3, 1919.
Pacific Railroads 56, 57.

Foster, George Peter (Democrat, Illinois) Dover, NJ, April 3, 1858-November 11, 1928. March 4, 1899-March 3, 1905.
Public Lands 58.

Foster, Martin David (Democrat, Ilinois) West Salem, IL, September 3, 1861-October 20, 1919. March 4, 1907-March 3, 1919.
Mines and Mining 60, 61, *62, 63, 64, 65*.

Foster, Thomas Flournoy (Whig, Georgia) Greensboro, GA, November 23, 1790-September 14, 1848. March 4, 1829-March 3, 1835; March 4, 1841-March 3, 1843.
Private Land Claims 21.

Fowler, Charles Newell (Republican, New Jersey) Lena, IL, November 2, 1852-May 27, 1932. March 4, 1895-March 3, 1911.
Insular Affairs 61.

Fowler, Samuel (Democrat, New Jersey) Port Jarvis, NY, March 22, 1851-March 17, 1919. March 4, 1889-March 3, 1893.
Territories 24.

Franchot, Richard (Republican, New York) Morris, NY, June 2, 1816-November 23, 1875. March 4, 1861-March 3, 1863.
Pacific Railroads 37.

Franklin, Benjamin Joseph (Democrat, Missouri) Maysville, KY, March 1839-May 18, 1898. March 4, 1875-March 3, 1879.
Territories 44, *45*.

Frear, James Archibald (Republican, Wisconsin) Hudson, WI, October 24, 1861-May 28, 1939. March 3, 1913-January 3, 1935.
Insular Affairs 63.
Indian Affairs 69.

Fredericks, John Donnan (Republican, California) Burgettstown, PA, September 10, 1869-August 26, 1945. May 1, 1923-March 3, 1927.
Public Lands 68.

Free, Arthur Monroe (Republican, CalifronIowa) San Jose, CA, Jan 15, 1879-April 1, 1953. March 4, 1921-March 3,

1933.
Mines and Mining 69.

Freeman, Chapman (Republican, Pennsylvania) Philadelphia, PA, October 8, 1832-March 22, 1904. March 4, 1875-March 3, 1879.
Territories 44.

Freeman, James Crawford (Republican, Georgia) Clinton (Gray) County, GA, April 1, 1820-September 3, 1885. March 4, 1873-March 3, 1875.
Private Land Claims 43.

Freeman, John D. (Unionist, Mississippi) Cooperstown, NY, ?-January 17, 1886. March 4, 1851-March 3, 1853.
Public Lands 32.

Freeman, Richard Patrick (Republican, Connecticut) New London, CT, April 24, 1869-July 8, 1944. March 4, 1915-March 3, 1933.
Public Lands 64.

French, Burton Lee (Republican, Idaho) Delphi, IN, August 1, 1875-September 12, 1954. March 4, 1903-March 3, 1909;March 4, 1911-March 3, 1915; March 4, 1917-March 3, 1933.
Public Lands 59, 60, 63.
Mines and Mining 60.
Indian Affairs 65.

Frost, Richard Graham (Democrat, Missouri) St. Louis, MO, December 29, 1851-February 1, 1900. March 4, 1879-March 2, 1883.
Territories 46.

Fulbright, James Franklin (Democrat, Missouri) Millersville, MO, January 24, 1877-April 5, 1948. March 4, 1923-March 3, 1925; March 4, 1927-March 3, 1929; March 4, 1931-March 3, 1933.
Irrigation and Reclamation 72.

Fulkerson, Abram (Readjuster Democrat, Virginia) Washington County, VA, May 13, 1834-December 17, 1902. March 4, 1881-March 3, 1883.
Mines and Mining 47.

Fuller, Benoni Stinson (Democrat, Indiana) Boonville, IN, November 13, 1825-April 14, 1903. March 4, 1875-March 3,1879.
Public Lands 44.

Fuller, Charles Eugene (Republican, Illinois) Belvidere, IL, March 31, 1849-June 25, 1926. March 4, 1903-March 3, 1913; March 4, 1915-June 25, 1926.
Insular Affairs 58, 59, 60, 61, 63, 64, 65, 66, 67, 68, 69.

Fuller, Claude Albert (Democrat, Arkansas) Prophetstown, IL, Jan 20, 1876-January 8, 1968. March 4, 1929-January 3, 1939.
Public Lands 71, 72, 73.

Fulmer, Hampton Pitts (Democrat, South Carolina) Springfield, SC, June 23, 1875-October 19, 1944. March 4, 1921-October 19, 1944.
Indian Affairs 67.

Fulton, Elmer Lincoln (Democrat, Oklahoma) Magnolia, IA, April 22, 1865-October 4, 1939. November 16, 1907-March 3, 1909.
Pacific Railroads, 60.

Funston, Edward Hogue (Republican, Kansas) New Carlisle, OH, September 16, 1836-September 10, 1911. March 21, 1884-August 2, 1894.
Private Land Claims 51, 53.

Furlong, Robert Grant (Democrat, Pennsylvania) Roscoe, PA, January 4, 1886-March 19, 1973. January 3, 1943-January 3, 1945.
Mines and Mining 78.

Fuster, Jaime B. (Democrat, Delegate from the Commonwealth of Puerto Rico) Guayama, PR, January 12, 1941. January 3, 1985—.
Interior and Insular Affairs 99, 100, 101, 102.

G

Gaines, John Wesley (Democrat, Tennessee) Wrencoe, TN, August 24, 1860-July 4, 1926. March 4, 1897-March 3, 1909.
Mines and Mining 57.
Public Lands 59, 60.

Gaither, Nathan (Jacksonian, Kentucky) Mocksville, NC, September 15, 1788-August 12, 1862. March 4, 1829-March 3, 1833.
Indian Affairs 21.

Galbraith, John (Jacksonian, Pennsylvania) Huntingdon, PA, August 2, 1794-June 15, 1860. March 4, 1833-March 3, 1837;

March 4, 1839-March 3, 1841.
Private Land Claims 23, 24.

Gale, Richard Pillsbury (Republican, Minnesota) Minneapolis, MN, October 30, 1900-December 4, 1973. January 3, 1941-January 3,1945.
Indian Affairs 77, 78.

Gallagher, William James (Democrat, Minnesota) Minneapolis, MN, May 13, 1875-August 13, 1946. January 3, 1945-August 13, 1946.
Indian Affairs 79.
Mines and Mining 79.

Gallegly, Elton W. (Republican, California) Huntington Park, CA, March 7, 1944—. January 3, 1987—.
Interior and Insular Affairs 100, 101, 102.
Natural Resources 103.
Resources 104, 105, 106, 107.

Gamble, Robert Jackson (Republican, South Dakota) Genesee County, NY, February 7, 1851-September 22, 1924. March 4, 1895-March 3, 1897; March 4, 1899-March 3, 1901.
Indian Affairs 54, 56.
Irrigation of Arid Lands 54.
Mines and Mining 56.
Senator from New York, 57th-62d Congresss.

Gamble, Roger Lawson (Jacksonian / Whig, Georgia) Louisville, GA, 1787-December 20, 1847. March 4, 1833-March 3, 1835; March 4, 1841-March 3, 1843.
Territories 23.
Private Land Claims 27.

Gandy, Harry Luther (Democrat, South Dakota) Churubusco, IN, August 13, 1881-August 15, 1957. March 4, 1915-March 3, 1921.
Indian Affairs 64, 65, 66.
Irrigation of Arid Lands 64, 65.
Public Lands 64, 65, 66.

Garber, Milton Cline (Republican, Oklahoma) Humbolt, CA, November 30, 1867-September 12, 1948. March 4, 1923-March 3, 1933.
Indian Affairs 68.
Irrigation of Arid Lands 68.

Gardner, Frank (Democrat, Indiana) Finley Township, IN, May 8, 1872-February 1, 1937. March 4, 1923-March 3, 1929.
Insular Affairs 68, 69, 70.

Garfield, James Abram (Republican, Ohio) Orange, OH, November 19, 1831-September 19, 1881. March 4, 1863-November 8, 1880.
Pacific Railroads 44.
20th President of the United States.

Garland, James (Jacksonian / Democrat, Virginia) Ivy Depot, VA, June 6, 1791-August 8, 1885. March 4, 1835-March 3, 1841.
Indian Affairs 24.
Public Lands 26.

Garland, Mahlon Morris (Republican, Pennsylvania) Pittsburgh, PA, May 4, 1856-November 19, 1920. March 4, 1915-November 19, 1920.
Mines and Mines 64, 65, *66*.

Garland, Rice (Anti-Jacksonian / Whig, Louisiana) Lynchburg, VA, 1795-1861. April 28, 1834-July 21, 1840.
Private Land Claims 24, 25, 26.

Garner, Alfred Buckwalter (Republican, Pennsylvania) Ashland, PA, March 4, 1873-July 30, 1930. March 4, 1909-March 3, 1911.
Mines and Mining 61.
Pacific Railroads 61.

Garnett, Muscoe Russell Hunter (Democrat, Virginia) Loretto, VA, July 25, 1821-February 14, 1864. December 1, 1856-March 3, 1861.
Public Lands 35.

Garnsey, Daniel Greene (—, New York) Canaan, NY, June 17, 1779-May 11, 1851. March 4, 1825-March 3, 1829.
Indian Affairs 19.

Garrett, Clyde Leonard (Democrat, Texas) Gorman, TX, December 16, 1885-December 18, 1959. January 3, 1937-January 3, 1941.
Mines and Mining 75.

Garrett, Finis James (Democrat, Tennessee) Ore Springs, TN, August 26, 1875-May 25, 1956. March 4, 1905-March 3, 1929.
Insular Affairs 60, 61, 62, 63, 64, *65*, 66, 67.

Garrison, Daniel (—, New Jersey) Salem, NJ, April 3, 1782-February 13, 1851. March 4, 1823-March 3, 1827.
Private Land Claims 18, 19.

Garrow, Nathaniel (—, New York) Barnstable, MA, April 25, 1780-March 3, 1841. March 4, 1827-March 3, 1829.
Territories 20.

Gartner, Fred Christian (Republican, Pennsylvania) Philadelphia, PA, March 14, 1896-September 1, 1972. January 3, 1939-January 3, 1941.
Territories 76.

- ***Bold Italic*** in the listing of the Congresses indicates the Member served as Committee Chair.

Gasque, Allard Henry (Democrat, South Carolina) Hyman, SC, March 8, 1873-June 17, 1938. March 4, 1923-June 17, 1938.
Territories 71, 72.
Irrigation and Reclamation 72. 73, 74, 75.

Gaston, Athelston (Democrat, Pennsylvania) Castile, NY, April 24, 1838-September 23, 1907. March 4, 1899-March 3, 1901.
Irrigation of Arid Lands 56.

Gates, Seth Merrill (Whig, New York) Winfield, NY, October 10, 1800-August 24, 1877. March 4, 1839-March 3, 1843.
Territories 27.

Gathings, Ezekiel Candler (Democrat, Arkansas) Prairie, MS, November 10, 1903-May 2, 1979. January 3, 1939-January 3, 1969.
Irrigation and Reclamation 76, 77.

Gatlin, Alfred Moore (Crawford Republican, North Carolina) Edenton, NC, April 20, 1790-? March 4, 1823-March 3, 1825.
Indian Affairs 18.

Gause, Lucien Coatsworth (Democrat, Arkansas) Wilmington, NC, December 25, 1836-November 5, 1880. March 4, 1875-March 3, 1879.
Public Lands 44, 45.

Gavagan, Joseph Andrew (Democrat, New York) New York, NY, August 20, 1892-October 18, 1968. November 5, 1929-December 30, 1943.
Indian Affairs 71.

Gavin, Leon Harry (Republican, Pennsylvania) Buffalo, NY, February 25, 1893-September 15, 1963. January 3, 1943-September 15, 1963.
Insular Affairs 78, 79.

Gay, Edward J. (Democrat, Louisiana) Liberty, Virginia, February 3, 1816-May 30, 1889. March 4, 1885-May 30, 1889.
Mines and Mining 49.

Gayle, John (Whig, Alabama) Sumter District, SC, September 11, 1792-July 21, 1859. March 4, 1847-March 3, 1849.
Private Land Claims *30*.
Governor of Alabama, 1831-1835.

Gear, John Henry (Republican, Iowa) Ithaca, NY, April 7, 1825-July 14, 1900. March 4, 1887-March 3,1891; March 4, 1893-March 3, 1895.
Private Land Claims 51.
Senator from IA, 54th-56th Congresses.
Governor of IA, 1878-1881.

Gearhart, Bertrand Wesley (Republican, California) Fresno, CA, May 31, 1890-October 11, 1955. January 3, 1935-January 3, 1949.
Irrigation and Reclamation 74, 75.

Geddes, James (Federalist, New York) Carlisle, PA July 22, 1763-August 19, 1838. March 4, 1813-March 3, 1815.
Public Lands 13.

Geelan, James Patrick (Democrat, Connecticut) New Haven, CT, August 11, 1901-August 10, 1982. January 3, 1945-January 3, 1947.
Territories 79.

Gehrmann, Bernard John (Progressive, Wisconsin) Gnesen, Germany, February 13, 1880-July 12, 1958. January 3, 1935-January 3, 1943.
Indian Affairs 74, 75, 76, 77.

Gejdenson, Samuel (Democrat, Connecticut) Eschwege, Germany, May 20, 1948—. January 3, 1981—.
Interior and Insular Affairs 97, 98, 99, 100, 101, 102.
Natural Resources 103.
Resources 104.

Gensman, Lorraine Michael (Republican, Oklahoma) Wichita, KS, August 26, 1878-May 27, 1954. March 4, 1921-March 3, 1923.
Indian Affairs 67.
Interior 67.

Gentry, Meredith Poindexter (Whig, Tennessee) Rockingham County, NC, September 15, 1809-November 2, 1866. March 4, 1839-March 3, 1843; March 4, 1845-March 3, 1853.
Public Lands 27.
Indian Affairs *30*.

George, Henry, Jr. (Democrat, New York) Sacramento, CA, November 3, 1862-November 14, 1916. March 4, 1911-March 3, 1915.
Public Lands 62.

George, Melvin Clark (Republican, Oregon) Caldwell, OH, May 13, 1849-February 22, 1933. March 4, 1881-March 3, 1885.
Indian Affairs 48.

Gest, William Harrison (Republican, Illinois) Jacksonville, IL, January 7, 1838-August 9, 1912. March 4, 1887-March 3, 1891.
Mines and Mining 50, 51.
Private Land Claims 50.

Gholson, Samuel Jameson (Democrat, Mississippi) Richmond, KY, May 19,

1808-October 16, 1883. December 1, 1836-March 3, 1837; July 18, 1837-February 5, 1838.
Public Lands 25.

Gibbons, James A. (Republican, Nevada) Sparks, NV, December 16, 1944 —. January 3, 1997-January 3, 2003.
Resources 105, 106, 107.

Gibson, Ernest Willard (Republican, Vermont) Londonderry, VT., December 29, 1872-June 20, 1940. November 6, 1923-October 19, 1933.
Territories 68, 69, 70, *71*, 72, 73.
Insular Affairs 73.
Senator from Vermont, 73d-76th Congresses.

Gibson, John Strickland (Democrat, Georgia) Folkston, GA, January 3, 1893-October 19, 1960. January 3, 1941-January 3, 1947.
Public Lands 77.
Territories 77, 78, 79.
Insular Affairs 78, 79.

Gibson, Randall Lee (Democrat, Louisiana) Versailles, KY, September 10, 1832-December 15, 1892. March 4, 1875-March 3, 1883.
Mines and Mining 44.
Senator from Louisiana, 48th-52d Congresses.

Giddings, De Witt Clinton (Democrat, Texas) Susquehanna County, PA, July 18, 1827-August 19, 1903. May 13, 1872-March 3, 1875; March 4, 1877-March 3, 1879.
Private Land Claims 42, 45.
Indian Affairs 43.

Giddings, Joshua Reed (Whig, Ohio) Tioga Point (Athans), PA, October 6, 1795-May 27, 1864. December 3, 1838-March 22, 1842; December 5, 1842-March 3, 1859.
Indian Affairs 30.
Territories 31, 32, 34.

Gifford, Charles Laceille (Republican, Massachusetts) Cotuit, MA, March 15, 1871-August 23, 1947. November 7, 1922-August 23, 1947.
Public Lands 69, 70, 71.
Mines and Mining 70.

Gifford, Oscar Sherman (Republican, Delegate from the Dakota Territory and Representative from South Dakota) Watertown, NY, October 20, 1842-January 16, 1913. March 4, 1885-March 3, 1889; November 2, 1889-March 3, 1891.
Indian Affairs 50, 51.
Insluar Affairs 59.

Gilbert, George Gilmore (Democrat, Kentucky) Taylorsville, KY, December 24, 1849-November 9, 1909. March 4, 1899-March 3, 1907.
Private Land Claims 56, 57, 58, 59.
Insular Affairs 59.

Gilbert, Ralph Wldo Emerson (Democrat, Kentucky) Taylorsville, KY, January 17, 1882-July 30, 1939. March 4, 1921-March 3, 1929; March 4, 1931-March 4, 1933.
Insular Affairs 69, 70, 72.

Gilchrest, Wayne Thomas (Republican, Maryland) Rahway, Union County, NJ, April 15, 1946 —. January 3, 1991-January 3, 2003.
Resources 104, 105, 106, 107.

Gilchrist, Fred Cramer (Republican, Iowa) California, PA, June 2, 1868-March 10, 1950. March 4, 1931-January 3, 1945.
Indian Affairs 72, 73, 74, 75, 76, 77, 78.

Gill, Joseph John (Republican, Ohio) Barnesville, OH, September 21, 1846-May 22, 1920. December 4, 1899-October 31, 1903.
Indian Affairs 56.

Gill, Thomas Ponce (Democrat, Hawaii) Honolulu, HI, April 21, 1922—. January 3, 1963-January 3, 1965.
Interior and Insular Affairs 88.

Gillespie, James Frank (Democrat, Illinois) White Sulphur Springs, WW, April 18, 1869-November 26, 1954. March 4, 1933-January 3, 1935.
Mines and Mining 73.

Gillette, Wilson Darwin (Republican, Pennsylvania) Sheshequin, PA, July 1, 1880-August 7, 1951. November 4, 1941-August 7, 1951.
Indian Affairs 77, 78.

Gilman, Charles Jervis (Republican, Maine) Exeter, NH, February 26, 1824-February 5, 1901. March 4, 1857-March 3, 1859.
Private Land Claims 35.

Gilmer, George Rockingham (Democrat, Georgia) Lexington, GA, April 11, 1790-November 16, 1859. March 4, 1821-March 3, 1823; October 1, 1827-March 3, 1829; March 4, 1833-March 3, 1835.
Indian Affairs *23*.
Governor of Georgia, 1829-1831; 1837-1839.

Gilmore, Alfred (Jacksonian, Pennsylvania) Butler, PA, June 9, 1812-June 29, 1890. March 4, 1849-March 3, 1853.

- ***Bold Italic*** in the listing of the Congresses indicates the Member served as Committee Chair.

Private Land Claims 31.

Gingery, Don (Democrat, Pennsylvania) Woodland, PA, February 19, 1884-October 15, 1961. January 3, 1935-January 3, 1939.
Insular Affairs 74, 75.
Mines and Mining 74, 75.

Glass, Carter (Democrat, Virginia) Lynchburg, VA, January 4, 1858-May 28, 1946. November 4, 1902-December 16, 1918.
Public Lands 57, 58.
Pacific Railroads 57.
Senator from Virginia, 66th-79th Congresses.

Glenn, Thomas Louis (Populist, Idaho) Ballard, KY, February 2, 1847-November 18, 1918. March 4, 1901-March 3, 1908.
Mines and Mining 57.

Glossbrenner, Adam John (Democrat, Pennsylvania) Hagerstown, MD, August 31, 1810-March 1, 1889. March 4, 1865-March 3, 1869.
Public Lands 39, 40.

Glover, David Delano (Democrat, Arkansas) Prattsville, AR, January 18, 1868-April 5, 1952. March 4, 1929-January 3, 1935.
Irrigation and Reclamation 71.

Glover, John Montgomery (Democrat, Missouri) St. Louis, MO, June 23, 1852-October 20, 1929. March 4, 1885-March 3, 1889.
Private Land Claims 50.

Glynn, James Peter (Republican, Connecticut) Winsted, CT, November 12, 1867-March 6, 1930. March 4, 1915-March 3, 1923; March 4, 1925-March 6, 1930.
Insular Affairs 65, 66, 67.

Godwin, Hannibal Lafayette (Democrat, North Carolina) Dunn, NC, November 3, 1873-June 9, 1929. March 4, 1907-March 3, 1921.
Public Lands 62.

Goggin, William Leftwich (Whig, Virginia) Bunker Hill, VA, May 31, 1807-January 3, 1870. March 4, 1839-March 3, 1843; April 25, 1844-March 4, 1845; March 4, 1847-March 3, 1849.
Territories 28.

Gold, Thomas Ruggles (Federalist, New York) Cornwall, CT, November 4, 1764-October 24, 1827. March 4, 1809-March 3, 1813; March 4, 1815-March 3, 1817.
Public Lands 11, 12.

Goldfogle, Henry Mayer (Democrat, New York) New York, NY, May 23, 1856-June 1, 1929. March 4, 1901-March 3, 1915; March 4, 1919-March 3, 1921.
Insular Affairs 63.

Gooch, Daniel Wheelwright (Republican, Massachusetts) Wells, ME, January 8, 1820-November 11, 1891. January 31, 1858-September 1, 1865; March 4, 1873-March 3, 1875.
Territories 36.
Private Land Claims 38.

Good, James William (Republican, Iowa) Cedar Rapids, IA, September 24, 1866-November 18, 1929. March 4, 1909-June 15, 1921.
Irrigation of Arid Lands 61.
Territories 61.

Goodin, John Randolph (Democrat, Kansas) Tiffin, OH, December 14, 1836-December 18, 1885. March 4, 1875-March 3, 1877.
Public Lands 44.

Goodwin, Robert Kingman (Republican, Iowa) Des Moines, IA, May 23, 1905-February 21, 1983. March 5, 1940-January 3,1941.
Territories 76.

Goodwyn, Peterson (Democrat, Virginia) Petersburg,VA, 1745-February 21, 1818. March 4, 1803-February 21, 1818.
Public Lands 10, 11.

Goodyear, Charles (Democrat, New York) Cobleskill, NY, April 26, 1804-April 9, 1876. March 4, 1845-March 3, 1847; March 4, 1865-March 3, 1867.
Private Land Claims 39.

Gordon, Samuel (Democrat, New York) Wattle's Ferry, NY, April 28, 1802-October 28, 1873. March 4, 1841-March 3, 1843; March 4, 1845-March 3, 1847.
Private Land Claims 27.

Gossett, Ed Lee (Democrat, Texas) Many, LA, January 27, 1902—. January 3, 1939-July 31, 1951.
Insular Affairs 76, 77, 78, 79.
Irrigation and Reclamation 76.
Territories 76, 77, 78, 79.

Gott, Daniel (Whig, New York) Hebron, CT, July 10, 1794-July 6, 1864. March 4, 1847-March 3, 1851.
Territories 30, 31.

Goulden, Joseph Aloysius (Democrat, New York) Littlestown, PA, August 1, 1844-May 3, 1915. March 4, 1903-March

- ***Bold Italic*** in the listing of the Congresses indicates the Member served as Committee Chair.

3, 1911; March 4, 1913-May 3, 1915.
Insular Affairs 63.

Graff, Joseph Verdi (Republican, Illinois) Terre Haute, IN, July 1, 1854-November 10, 1921. March 4, 1895-March 3, 1911.
Mines and Mining 54.

Graham, James (Whig, North Carolina) Lincoln County, NC, January 7, 1793-September 25, 1851. March 4, 1833-March 29, 1836; December 5, 1836-March 3, 1843; March 4, 1845-March 3, 1847.
Indian Affairs 23, 24, 25.
Territories 29.

Graham, James McMahon (Democrat, Illinois) Castleblayney, Ireland, April 14, 1852-October 23, 1945. March 4, 1909-March 3, 1915.
Indian Affairs 61.
Public Lands 62, 63.

Graham, William Harrison (Republican, Pennsylvania) Allegheny, PA, August 3, 1844-March 2, 1923. November 29, 1898-March 3, 1903; March 4, 1905-March 3, 1911.
Territories 56, 57.
Insular Affairs 59, 60, 61.

Graham, William Johnson (Republican, Illinois) New Castle, PA, February 7, 1872-November 10, 1937. March 4, 1917-June 7, 1924.
Public Lands 66.

Granfield, William Joseph (Democrat, Massachusetts) Springfield, MA, December 18, 1889-May 28, 1959. February 11, 1930-January 3, 1937.
Congesses on Indian Affairs 71.

Granger, Amos Phelps (Republican, New York) Suffield, CT, June 3, 1789-August 20, 1866. March 4, 1855-March 3, 1859.
Territories 34, 35.

Granger, Miles Tobey (Democrat, Connecticut) New Marlboro, MA, August 12, 1817-October 21, 1895. March 4, 1887-March 3, 1889.
Pacific Railroads 50.

Granger, Walter Keil (Democrat, Utah) St. George, UT, October 11, 1888-April 21, 1978. January 3, 1941-January 3, 1953.
Indian Affairs 77.

Graves, Alexander (Democrat, Missouri) Mount Carmel, MS, August 25, 1844-December 23, 1916. March 4, 1883-March 3, 1885.
Indian Affairs 48.

Graves, William Jordan (Whig, Kentucky) New Castle, KY, 1805-September 27, 1848. March 4, 1835-March 3, 1841.
Territories 25.

Gray, Oscar Lee (Democrat, Alabama) MS, July 2, 1865-January 2, 1936. March 4, 1915-March 3, 1919.
Insular Affairs 64.

Greeley, Horace (Whig, New York) Amherst, NH, February 3, 1811-November 29, 1872. December 4, 1848-March 3, 1849.
Public Lands 30.

Green, Edith Starrett (Democrat, Oregon) Trent, SD, January 17, 1910. April 21, 1987. January 3, 1955-December 31, 1975.
Interior and Insular Affairs 84.

Green, Innis (Jacksonian, Pennsylvania) Hanover Township, PA, February 26, 1776-August 4, 1839. March 4, 1827-March 3, 1831.
Territories 20.

Green, Robert Alexis (Lex) (Democrat, Florida) Lake Butler, FL, February 10, 1892-February 9, 1973. March 4, 1925-November 25, 1944.
Territories 72, *73, 74, 75, 76, 77, 78*.
Indian Affairs 78.

Green, Robert Stockton (Democrat, New Jersey) Princeton, NJ, March 25, 1831-May 7, 1895. March 4, 1885-January 17, 1887.
Private Land Claims 49.
Governor of New Jersey, 1887-1889.

Green, William Joseph, Jr. (Democrat, Pennsylvania) Philadelphia, PA, March 5, 1910-December 21, 1963. January 3, 1945-January 3, 1947; January 3, 1949-December 21, 1963.
Indian Affairs 79.

Greene, William Stedman (Republican, Massachusetts) Tremont, IL, April 28, 1841-September 22, 1924. May 31, 1898-September 22, 1924.
Irrigation of Arid Lands 61, 62, 63.

Greenman, Edward Whitfield (Democrat, New York) Berlin, NY, January 26, 1840-August 3, 1908. Mar.4, 1887-March 3, 1889.
Mines and Mining 50.

Greenway, Isabella Selmes (Democrat, Arizona) Boone County, KY, March 22, 1886-December 18, 1953. October 3, 1933-January 3, 1937.
Irrigation and Reclamation 73, 74.
Public Lands 73, 74.
Indian Affairs 73, 74.

- ***Bold Italic*** in the listing of the Congresses indicates the Member served as Committee Chair.

Greenwood, Alfred Burton (Democrat, Arkansas) Franklin County, GA, July 11, 1811-October 4, 1889. March 4, 1853-March 3, 1859.
Indian Affairs 33, 34, *35*.

Greenwood, Arthur Herbert (Democrat, Indiana) Plainville, IN, January 31, 1880-April 26, 1963. March 4, 1923-January 3, 1939.
Mines and Mining 68, 69, 70, 71.

Greever, Paul Ranous (Democrat, Wyoming) Lansing, KS, September 28, 1891-February 16, 1943. January 3, 1935-January 3, 1939.
Irrigation and Reclamation 74, 75.
Mines and Mining 74, 75.
Public Lands 74, 75.

Gregg, Andrew (Republican, Pennsylvania) Carlisle, PA, June 10, 1755-May 20, 1835. March 4, 1791-March 3, 1807.
Public Lands *9*.
Senator from Pennsylvania, 10th-12 Congresses.

Gregg, Curtis Hussey (Democrat, Pennsylvania) Adamsburg, PA, August 9, 1865-January 18, 1933. March 4, 1911-March 3, 1913.
Mines and Mining 62.

Grennell, George, Jr. (Anti-Jacksonian / Whig, Massachusetts) Greenfield, MA, December 25, 1786-November 19, 1877. March 4, 1829-March 3, 1839.
Indian Affairs 23.

Gresham, Walter (Democrat, Texas) Newtown, VA, July 22, 1841-November 6, 1920. March 4, 1893-March 3, 1895.
Public Lands 53.

Grider, Henry (Whig, Kentucky) Garrard County, KY, July 16, 1796-September 7, 1866. March 4, 1843-March 3, 1847; March 4, 1861-September 7, 1866.
Territories 38, 39.

Griffin, Michael (Republican, Wisconsin) County Clare, Ireland, September 9, 1842-December 29, 1899. March 5, 1894-March 3, 1899.
Irrigation of Arid Lands 53.
Territories 55.

Griffith, Francis Marion (Democrat, Indiana) Moorefeld, IN, August 21, 1849-February 8, 1927. December 6, 1897-March 3, 1905.
Public Lands 55, 56, 57, 58.

Griffiths, Percy Wilfred (Republican, Ohio) Taylor, PA, March 30, 1893-June 12, 1983. January 3, 1943-January 3, 1949.
Insular Affairs 78, 79.

Griggs, James Matthews (Democrat, Georgia) Lagrange, GA, March 29, 1861-January 5, 1910. March 4, 1897-January 5, 1910.
Territories 55.

Grigsby, George Barnes (Democrat, Delegate from the Alaska Territory) Sioux Falls, SD, December 2, 1874-May 9, 1962. June 3, 1920-March 1, 1921.
Territories 66.

Grinnell, Josiah Bushnell (Republican, Iowa) New Haven, VT, December 22, 1821-March 31, 1891. March 4, 1863-March 3, 1867.
Territories 38.

Gronna, Asle Jorgenson (Republican, North Dakota) Elkader, IA, December 10, 1858-May 4, 1922. March 4, 1905-February 2, 1911.
Public Lands 59, 60, 61.
Senator from North Dakota, 61st-66th Congresses.

Gross, Chester Heilman (Republican, Pennsylvania) East Manchester Township, PA, October 13, 1888-January 9, 1973. January 3, 1939-January 3, 1941; January 3, 1943-January 3, 1949.
Insular Affairs 78, 79.
Irrigation and Reclamation 78, 79.

Gross, Harold Royce (Republican, Iowa) Arispe, IA, June 30, 1899-September 22, 1987. January 3, 1949-January 3, 1975.
Interior and Insular Affairs 83.

Grosvenor, Charles Henry (Republican, Ohio) Pomfret, CT, September 20, 1833-October 30, 1917. March 4, 1885-March 3, 1891; March 4, 1893-March 3, 1907.
Mines and Mining *55*.

Grout, William Wallace (Republican, Vermont) Compton, Canada, May 24, 1836-October 7, 1902. March 4, 1881-March 3, 1883; March 4, 1885-March 3, 1901.
Territories 47.

Grow, Galusha Aaron (Democrat / Republican, Pennsylvania) Ashford (Eastford), CT, August 31, 1823-March 31, 1907. March 4, 1851-March 3, 1863; February 26, 1894-March 3, 1903.
Territories *34*, 35, *36*.
Indian Affairs 33.
Speaker of the House, 37 Congress.

Gudger, James Madison, Jr., (Democrat, North Carolina) Marshall, Madison

- ***Bold Italic*** in the listing of the Congresses indicates the Member served as Committee Chair.

County, NC, October 22, 1855-February 29, 1920. March 4, 1903-March 3, 1907.
Indian Affairs 62, 63.

Gudger, Vonno Lamar (Democrat, North Carolina) Asheville, NC, April 30, 1919-September 28, 1984. January 3, 1977-January 3, 1981.
Interior and Insular Affairs 95, 96.

Guernsey, Frank Edward (Republican, Maine) Dover, ME, October 15, 1866-January 1, 1927. November 3, 1908-March 3, 1917.
Territories 60, 61, 62, 63, 64.

Gunn, James (Populist, Idaho) County Fermanagh, Ireland, March 6, 1843-November 5, 1911. March 4, 1897-March 3, 1899.
Mines and Mining 50, 55.

Gunter, Thomas Montague (Democrat, Arkansas) McMinnville, TN, September 18, 1826-January 12, 1904. June 16, 1874-March 3, 1883.
Private Land Claims *44, 45, 46*.
Indian Affairs, 45, 46.

Gurley, Henry Hosford (—, Louisiana) Lebanon, LA, May 20, 1788-March 16, 1833. March 4, 1823-March 3, 1831.
Public Lands 18, 19, 20.
Private Land Claims *21*.

Guyer, Ulysses Samuel (Republican, Kansas) Pawpaw, IL, December 13, 1868-June 5, 1943. November 4, 1924-March 3, 1925; March 4, 1927-June 5, 1943.
Irrigation of Arid Lands 68.

Gwin, William McKendree (Democrat, Mississippi) Gallatin, TN, October 9, 1805-September 3, 1885. March 4, 1841-March 3, 1843.
Indian Affairs 27.
Senator from Mississippi, 31st-33d Congresses; 34th-36th Congresses.

H

Hackett, Thomas C. (Democrat, Georgia) GA, ?-October 8, 1851. March 4, 1849-March 3, 1951.
Indian Affairs 31.

Hackney, Thomas (Democrat, Missouri) Campbellsville, TN, December 11, 1861-December 24, 1946. March 4, 1907-March 3, 1909.
Indian Affairs 60.

Hadley, William Flavius Lester (Republican, Illinois) Collinsville, IL, June 15, 1847-April 25, 1901. December 2, 1895-March 3, 1897.
Territories 54.

Hagen, Harold Christian (Republican, Minnesota) Crookston, MN, November 10, 1901-March 19, 1957. January 3, 1943-January 3, 1955.
Territories 79.

Hager, Alva Lynsander (Republican, Iowa) Jamestown, NY, October 29, 1859-January 29, 1923. March 4, 1893-March 3, 1899.
Private Land Claims 54, 55.

Haile, William (—, Mississippi) 1797-March 7, 1837. July 10, 1826-September 12, 1828.
Public Lands 20.

Hailey, John (Democrat, Delegate from the Territory of Idaho) Smith County, TN, August 29, 1835-April 10, 1921. March 4, 1873-March 3, 1875; March 4, 1885-March 3, 1887.
Indian Affairs 49.

Haldeman, Richard Jacobs (Democrat, Pennsylvania) Harrisburg, PA, May 19, 1831-October 1, 1886. March 4, 1869-March 3, 1873.
Private Land Claims 42.

Hale, John Blackwell (Democrat, Missouri) Brooks (Hancock) County, VA (WV), February 27, 1831-February 1, 1905. March 4, 1885-March 3, 1887.
Indian Affairs 49.

Haley, James Andrew (Democrat, Florida) Jacksonville, AL, January 4, 1899-August 6, 1981. January 3, 1953-January 3, 1977.
Interior and Insular Affairs 83, 84, 85, 86, 87, 88, 89, 90, 91, 92, *93, 94*.

Hall, Albert Richardson (Republican, Indiana) West Baden, IN, August 27, 1884-November 29, 1969. March 4, 1925-March 3, 1931.
Insular Affairs 69, 70, 71.

Hall, Benton Jay (Democrat, Iowa) Mount Vernon, OH, January 13, 1835-January 5, 1894. March 4, 1885-March 3, 1887.
Private Land Claims 49.

Hall, Bolling (Republican, Georgia)

Dinwiddie County, VA, December 25, 1767-February 25, 1836. March 4, 1811-March 3, 1817.
Public Lands 14.

Hall, Darwin Scott (Republican, Minnesota) Mound Prairie, WI, January 23, 1844-February 23, 1919. March 4, 1889-March 3, 1891.
Indian Affairs 51.
Public Lands 51.

Hall, George (—, New York) Cheshire, New Haven County, CT, May 12, 1770-March 20, 1840. March 4, 1819-March 3, 1821.
Indian Affairs 17.

Hall, James Knox Polk (Democrat, Pennsylvania) Milesburg, PA, September 30, 1844-January 5, 1915. March 4,1899-November 29, 1902.
Mines and Mining 56, 57.

Hall, Joseph (Jacksonian, Maine) Methuen, MA, June 26, 1793-December 31, 1859. March 4, 1833-March 3, 1837.
Territories 24.

Hall, Osee Matson (Democrat, Minnesota) Conneaut, OH, September 10, 1847-November 26, 1914. March 4, 1891-March 3, 1895.
Indian Affairs 53.
Public Lands 53.

Hall, Philo (Republican, South Dakota) Wilton, MN, December 31, 1865-October 7, 1938. March 4, 1907-March 3, 1909.
Mines and Mining 60.
Public Lands 60.

Hall, Robert Bernard (American Party / Republican, Massachusetts) Boston, MA, January 28, 1812-April 15, 1868. March 4, 1855-March 3, 1859.
Indian Affairs 34.

Hall, Robert Samuel (Democrat, Mississippi) Williamsburg, MS, March 10, 1879-June 10, 1941. March 4, 1929-March 3, 1933.
Irrigation and Reclamation 71, *72*.
Insular Affairs 72.
Indian Affairs, 72.

Hall, Thomas H. (Democrat, North Carolina) Prince George County, VA, June 1773-June, 30, 1853, March 4, 1817-March 3, 1825; March 4, 1827-March 3, 1835.
Indian Affairs 17.

Hall, Willard Preble (Democrat, Missouri) Harpers Ferry, VA, (WV), May 9, 1820-November 3, 1882. March 4, 1847-March 3, 1853.
Public Lands 30, *32*.
Private Land Claims *31*.
Indian Affairs 31.

Hall, William Augustus (Democrat / Unionist, Missouri) Portland, ME, October 15, 1815-December 15, 1888. January 20, 1862, to March 3, 1865.
Pacific Railroads 37.

Halsell, John Edward (Democrat, Kentucky) Bowling Green, KY, September 11, 1826-December 26, 1899. March 4, 1883-March 3, 1887.
Private Land Claims 48, *49*.

Halsey, Thomas, Jefferson (Republican, Missouri) Dover, NJ, May 4, 1863-March 17, 1951. March 4, 1929-March 3, 1931.
Indian Affairs 71.
Irrigation and Reclamation 71.

Hambleton, Samuel (Democrat, Maryland) Talbot County, MD, January 8, 1812-December 9, 1886. March 4, 1869-March 3, 1873.
Territories 41.

Hamer, Thomas Ray (Republican, Idaho) Vermont, IL, May 4, 1864-December 22, 1950. March 4, 1909-March 3, 1911.
Public Lands 61.

Hamilton, Andrew Jackson (Democrat, Texas) Huntsville, AL, January 28, 1815-April 11, 1875. March 1859-March 3, 1861.
Private Land Claims 36.

Hamilton, Charles Mann (Republican, New York) Ripley, NY, January 23, 1874-January 3, 1942. March 4, 1913-March 3, 1919.
Indian Affairs 63.
Territories 63.

Hamilton, Cornelius Springer (Republican, Ohio) Gratiot, OH, January 2, 1821-December 22, 1867. March 4, 1867-December 22, 1867.
Private Land Claims 40.

Hamilton, Daniel Webster (Democrat, Iowa) Dixon, IL, December 20, 1861-August 21, 1936. March 4, 1907-March 3, 1909.
Mines and Mining 60.
Public Lands 60.

Hamilton, Edward La Rue (Republican, Mchigan) Niles Township, MI, December 9, 1857-November 2, 1923. March 4, 1897-March 3, 1921.
Territories 56, 57, *58, 59, 60, 61*.
Insular Affairs 56, 57, 58, 59, 60, 61.

- ***Bold Italic*** in the listing of the Congresses indicates the Member served as Committee Chair.

Hamilton, Finley (Democrat, Kentucky) Vincent, KY, June 19, 1886-January 10, 1940. March 4, 1933-January 3, 1935.
Mines and Mining 73.

Hamlin, Courtney Walker (Democrat, Missouri) Brevard, NC, October 27, 1858-February 16, 1950. March 4, 1903-March 3, 1905March 4, 1907-March 3, 1919.
Mines and Mining 63, 64, 65.
Territories 64, 65.

Hammond, James Henry (Nullifier. South Carolina) Newberry, SC, November 15, 1807-November 13, 1864. March 4, 1835-February 26, 1836.
Private Land Claims 24.
Senator from South Carolina, 35th-36th Congresses. Governor of South Carolina, 1842-1844.

Hammond, John (Republican, New York) Crown Point, NY, August 17, 1827-May 28, 1889. March 4, 1879-March 3, 1883.
Pacific Railroads 47.

Hammond, Robert Hanna (Democrat, Pennsylvania) Milton, PA, April 28, 1791-June 2, 1847. March 4, 1837-March 3, 1841.
Territories 25.

Hammond, Winfield Scott (Democrat, Minnesota) Southboro, MA, November 17, 1863-December 30, 1915. March 4, 1907-January 6, 1915.
Mines and Mining 60, 61.
Public Lands 60.
Governor of Minnesota, 1914-1915.

Hampton, James Giles (Whig, New Jersey) Bridgeton, NJ, June 13, 1814-September 22, 1861. March 4, 1845-March 3, 1849.
Indian Affairs 29.
Public Lands 29.

Hanback, Lewis (Republican, Kansas) Winchester, IL, March 27, 1839-September 7, 1897. March 4, 1883-March 3, 1887.
Pacific Railroads 48, 49.

Hanchett, Luther (Republican, Wisconsin) Middlebury, OH, October 25, 1825-November 24, 1862. March 4, 1861-November 24, 1862.
Private Land Claims 37.

Hancock, Franklin Wills, Jr. (Democrat, North Carolina) Oxford, NC, November 1, 1894-January 23, 1969. November 4, 1930-January 3, 1939.
Irrigation and Reclamation 71.

Hanna, Louis Benjamin (Republican, North Dakota) New Brighton, PA, August 9, 1861-April 23, 1948. March 4, 1909-January 7, 1913.
Indian Affairs 61.
Governor of North Dakota, 1913-1917.

Hansen, George Vernon (Republican, Idaho) Tetonia, ID, September 14, 1930—. January 3, 1965-January 3, 1969; January 3, 1975-January 3, 1985.
Interior and Insular Affairs, 89, 90.

Hansen, James Vear (Republican, Utah) Salt Lake City, UT, August 14, 1932—. January 3, 1981—.
Interior and Insular Affairs 97, 98, 99, 100, 101, 102.
Natural Resources 103.
Resources 104,105,106,*107*.

Hansen, Julia Butler (Democrat, Washington) Portland, OR, June 14, 1907-May 3, 1988. November 8, 1960-December 31, 1974.
Interior and Insular Affairs 87.

Hardeman, Thomas (Democrat, Georgia) Eatonton, GA, January 12, 1825-March 6, 1891. March 4, 1859-January 23, 1861; March 3, 1883-March 3, 1885.
Territories 48.

Harding, Aaron (Unionist / Democrat, Kentucky) Campbellsville, KY, February 20, 1805-December 24, 1875. March 4, 1861-March 3, 1867.
Territories 37.

Hardy, Alexander Merrill (Republican, Indiana) Simcoe, Canada, December 16, 1847-August 31, 1927. March 4, 1895-March 3, 1897.
Mines and Mining 54.

Hardy, John (Democrat, New York) Scotland, September 19, 1835-December 9, 1913. December 5, 1881-March 3, 1885.
Private Land Claims 47.

Hardy, Rufus (Democrat, Texas) Aberdeen, MS, December 16, 1855-March 13, 1943. March 4, 1907-March 3, 1923.
Territories 62.

Hare, Butler Black (Democrat, South Carolina) Edgefield (Saluda) County, SC, November 25, 1875-December 30, 1967. March 4, 1925-March 3, 1933; January 3, 1939-January 3, 1947.
Insular Affairs 69, 70, 71, *72*, 76.
Mines and Mining 69, 70, 71.
Public Lands 71, 72.

Hare, Darius Dodge (Democrat, Ohio) Adrian, OH, January 9, 1843-February 10, 1897. March 4, 1891-March 3, 1895.

- ***Bold Italic*** in the listing of the Congresses indicates the Member served as Committee Chair.

Public Lands 52, 53.

Hare, Silas (Democrat, Texas) Ross County, OH, November 13, 1827-November 26, 1907. March 4, 1887-Mar 3, 1891.
Indian Affairs 50, 51.

Harlan, Aaron (Whig / Republican, Ohio) Warren County, OH, September 8, 1802-January 8, 1868. March 4, 1853-March 3, 1859.
Public Lands 34.
Private Land Claims 35.

Harlan, James (Whig, Kentucky) Mercer, KY, June 22, 1800-February 18, 1863. March 4, 1835-March 3, 1839.
Private Land Claims 25.

Harmanson, John Henry (Democrat, Louisiana) Norfolk, VA, January 15, 1803-October 24, 1850. March 4, 1845-October 24, 1850.
Private Land Claims 30.
Public Lands 31.

Harmer, Alfred Crout (Republican, Pennsylvania) Germantown, PA, August 8, 1825-March 6, 1900. March 4, 1871-March 3, 1875; March 4, 1877-March 6, 1900.
Pacific Railroads 46, 47.
Indian Affairs 51.

Harper, James Clarence (Democrat, North Carolina) Cumberland County, PA, December 6, 1819-January 8, 1890. March 4, 1871-March 3, 1873.
Pacific Railroads 42.

Harrington, Henry William (Democrat, Indiana) Cooperstown, NY, September 12, 1825-March 20, 1882. Masr. 4, 1863-March 3, 1865.
Private Land Claims 38.

Harris, Benjamin Gwinn (Democrat, Maryland) Leonardtown, MD, December 13, 1805-April 4, 1895. March 4, 1863-March 3, 1867.
Private Land Claims 39.

Harris, Benjamin Winslow (Republican, Massachusetts) East Bridgewater, MA, November 10, 1823-February 7, 1907. March 4, 1873-March 3, 1883.
Indian Affairs 43.

Harris, Christopher Colombus (Democrat, Alabama) Mount Hope, AL, January 28, 1842-December 28, 1935. May 11, 1914-March 3, 1915.
Public Lands 63.

Harris, Henry Richard (Democrat, Georgia) Sparta, GA, February 2, 1828-Oct 15, 1909. March 4, 1873-March 3, 1879; March 4, 1885-March 3, 1887.
Mines and Mining 43.

Harris, Isham Green (Democrat, Tennessee) Tullahoma, TN, February 10, 1818-July 8, 1897. March 4, 1849-March 3, 1853.
Indian Affairs 31.
Senator from Tennessee, 45th-55th Congresses. Governor of Tennessee, 1857-1863.

Harris, Stephen Ross (Republican, Ohio) Massillon, OH, May 22, 1824-January 15, 1905. March 4, 1895-March 3, 1897.
Territories 54.

Harris, Thomas Langrell (Democrat, Illinois) Norwich, CT, October 29, 1816-November 24, 1858. March 4, 1849-March 3, 1851; March 4, 1855-November 24, 1858.
Private Land Claims 31.

Harris, William Alexander (Democrat, Virginia) Warrenton, VA, August 24, 1805-March 28, 1864. March 4, 1841-March 3, 1843.
Indian Affairs 27.
Private Land Claims 27.

Harris, William Alexander (Populist, Kansas) Luray, VA, October 29, 1841-December 20, 1909. March 4, 1893-March 3, 1895.
Pacific Railroads 53.
Senator from Kansas March 4, 1897-March 3, 1903.

Harrison, Albert Galliton (Jacksonian / Democrat, Missouri) Mount Sterling, KY, June 26, 1800-September 7, 1839. March 4, 1835-March 3, 1839.
Public Lands 24, 25.

Harrison, George Paul (Democrat, Alabama) Savannah, GA, March 19, 1841-July 17, 1922. November 6, 1894-March 3, 1897.
Territories 54.
Pacific Railroads 54.

Harrison, William Henry (Adams / Whig, Delegate from the Northwest Territory and Representative from Ohio) Charles City County, VA, February 9, 1773-April 4. 1841. March 4, 1799-May 14, 1800; October 8, 1816-March 3, 1819.
Public Lands 14.
Senator from OH, 19th-20th Congresses.
President of the U.S., 1841.

Harrison, William Henry (Republican, Wyoming) Terre Haute, IN, August 10,

1896-October 4, 1971. January 3, 1951-January 3, 1955; January 3, 1961-January 3, 1965; January 3, 1967-January 3, 1969.
Interior and Insular Affairs 82, 83, 87.

Hart, Roswell (Republican, New York) Rochester, NY, August 4, 1824-April 20, 1883. March 4, 1865-March 3, 1867.
Indian Affairs 39.

Harter, Michael Daniel (Democrat, Ohio) Canton, OH, April 6, 1846-February 22, 1896.
Private Land Claims 53.

Hartley, Fred Allan, Jr. (Republican, New Jersey) Harrison, NJ, February 22, 1902-May 11, 1969. March 4, 1929-January 3, 1949.
Irrigation and Reclamation 73, 74, 75.

Hartman, Charles Sampson (Republican / Silver Republican, Montana) Monticello, IN, March 1, 1861-August 3, 1929. March 4, 1893-March 3, 1899.
Mines and Mining 54, 55.
Irrigation of Arid Lands 53.

Harvey, David Archibald (Republican, Delegate from the Oklahoma Territory) Stewiack, Canada, March 20, 1845-May 24, 1916. November 4, 1890-March 3, 1893.
Indian Affairs 52.

Haskell, Dudley Chase (Republican, Kansas) Springfield, VT, March 23, 1842-December 16, 1883. March 4, 1877-December 16, 1883.
Indian Affairs 46, *47*.

Hastings, Richard Norman (Doc) (Republican, Washington) Spokane, Spokane County, WA, February 7, 1941 —. January 3, 1995-January 3, 2003.
Resources 104.

Hastings, Seth (Federalist, Massachusetts) Cambridge, MA, 1762-November 19, 1831. August 24, 1801-March 3, 1807.
Public Lands 9.

Hastings, William Soden (Democrat, Massachusetts) Mendon, MA, June 3, 1798-June 17, 1842. March 4, 1837-June 17, 1842.
Private Land Claims 26.

Hastings, William Wirt (Democrat, Oklahoma) Benton County, AR, December 31, 1866-April 8, 1938. March 4, 1915-March 3, 1921; March 4, 1923-January 3, 1935.
Indian Affairs 64, 65, 66, 68, 69.

Hatch, Jethro Ayers (Republican, Indiana) Pitcher, NY, June 18, 1837-August 3, 1912. March 4, 1895-March 3, 1897.
Mines and Mining 54.

Hathorn, Henry Harrison (Republican, New York) Greenfield, NY, November 28, 1813-February 20, 1887. March 4, 1873-March 3, 1877.
Public Lands 44.

Havens, Harrison Eugene (Republican, Missouri) Franklin County, OH, December 15, 1837-August 16, 1916. March 4, 1871-March 3, 1875.
Territories 43.

Hawes, Albert Gallatin (Jacksonian, Kentucky) Bowling Green, VA, April 1, 1804-March 14, 1849. March 4, 1831-March 3, 1837.
Indian Affairs 24.

Hawkins, George Sydney (Democrat, Florida) Ulster, NY, 1808-March 15, 1878. March 4, 1857-January 21, 1861.
Private Land Claims 35, 36.

Hawkins, Isaac Roberts (Republican, Tennessee) Columbia, TN, May 16, 1818-August 12, 1880. July 24, 1866-March 3, 1871.
Mines and Mining 41.

Hawkins, Micajah Thomas (Democrat, North Carolina) Warrenton, NC, May 20, 1790-December 22, 1858. December 15, 1831-March 3, 1841.
Indian Affairs 22.

Hawks, Charles, Jr. (Republican, Wisconsin) Horicon, WI, July 7, 1899-January 6, 1960. January 3, 1939-January 3, 1941.
Insular Affairs 76.
Irrigation and Reclamation 76.
Mines and Mining 76.

Hawley, John Baldwin (Republican, Illinois) Hawleyville, CT, February 9, 1831-May 24, 1895. March 4, 1869-March 3, 1875.
Public Lands 41, 42.

Hayden, Carl Trumbell (Democrat, Arizona) Tempe, AZ, October 2, 1877-January 25, 1972. February 19, 1912-March 3, 1927.
Indian Affairs 62, 63, 64, 65, 66, 67, 68, 69.
Irrigation of Arid Lands 62, 63, 64, 65, 66, 67.
Public Lands 63, 64, 65, 67.
Irrigation and Reclamation 68, 69.
Senator from Arizona, 69th-91st Congresses.

- ***Bold Italic*** in the listing of the Congresses indicates the Member served as Committee Chair.

Hayden, Edward Daniel (Republican, Massachusetts) Cambridge, MA, December 27, 1833-November 15, 1908. March 4, 1885-March 3, 1889.
Pacific Railroads 49.

Hayes Robert (Robin) (Republican, North Carolina) Concord, NC, August 14, 1945 —. January 3, 1999-January 3, 2003.
Resources 106, 107.

Hayes, Rutherford Birchard (Republican, Ohio) Delaware, OH, October 4, 1822-January 17, 1893. March 4, 1865-July 20, 1867.
Private Land Claims 39.
Governor of Ohio, 1868-1872; 1876-1877.
President of the U.S., 1877-1881.

Hayes, Walter Ingalls (Democrat, Iowa) Marshall, MI, December 9, 1841-March 14, 1901. March 4, 1887-March 3, 1895.
Territories 50.

Haynes, Charles Eaton (—, Georgia) Brunswick, VA, April 15, 1784-August 29, 1841. March 4, 1825-March 3, 1831; March 4, 1835-March 3, 1839.
Indian Affairs 24, 25.

Hays, Samuel Lewis (Democrat, Virginia) Clarksburg, VA (WV), October 20, 1794-March 17, 1871. March 4, 1841-March 3, 1843.
Territories 27.

Hayworth, John D., Jr. (Republican, Arizona) Highpoint, Guilford County, NC, July 12, 1958 —. January 3, 1995-January 3, 2003.
Resources 104, 107.

Hazelton, George Cochrane (Republican, Wisconsin) Chester, NH, January 3, 1832-September 4, 1922. March 4, 1877-March 3, 1883.
Private Land Claims 47.
Pacific Railroads *47*.

Hearst, William Randolph (Democrat, New York) San Francisco, CA, April 29, 1863-August 14, 1951. March 4, 1903-March 3, 1907.
Irrigation of Arid Lands 59.

Hedrick, Erland Harold (Democrat, West Virginia) Barn, WV, August 9, 1894-September 20, 1954. January 3, 1945-January 3, 1953.
Mines and Mining 79.
Public Lands 80.

Hefley, Joel M. (Republican, Colorado) Ardmore, Carter County, OK, April 18, 1935 —. January 3, 1987-January 3, 2003.
Interior and Insular Affairs 102.
Natural Resources 103
Resources 104, 105, 106, 107.

Heflin, James Thomas (Democrat, Alabama) Louina, AL, April 9, 1869-April 22, 1951. May 10, 1904-November 1, 1920.
Mines and Mining 58, 59.
Senator from Alabama, 66th-71st Congresses.

Heidinger, James Vandaveer (Republican, Illinois) Mount Erie, IL, July 17, 1882-March 22, 1945. January 3, 1941-March 22, 1945.
Territories 77, 78.

Heinke, George Henry (Republican, Nebraska) Dunbar, NE, July 22, 1882-January 2, 1940. January 3, 1939-January 2, 1940.
Territories 76.

Helgesen, Henry Thomas (Republican, North Dakota) Decorah, IA, June 26, 1857-April 10, 1917. March 4, 1911-April 10, 1917.
Indian Affairs 62.

Heller, Louis Benjamin (Democrat, New York) New York, NY, February 10, 1905—. February 15, 1949-July 21, 1954.
Public Lands 81.

Helm, Harvey (Democrat, Kentucky) Danville, KY, December 2, 1865-March 3, 1919. March 4, 1907-March 3, 1919.
Insular Affairs 60, 61, 62, 63, 64.

Helms, William (Democrat, New Jersey) Sussex County, NJ, ?-1813. March 4, 1801-March 3, 1811.
Public Lands 9.

Hemenway, James Alexander (Republican, Indiana) Boonville, IN, March 8, 1860-February 10, 1923. March 4, 1895-March 3, 1905.
Territories 55.
Senator from Indiana, 59th-60th Congresses.

Hendee, George Whitman (Republican, Vermont) Stowe, VT, November 30, 1832-December 6, 1906. March 4, 1873-March 3, 1879.
Private Land Claims 43.

Henderson, James Henry Dickey (Union Republican, Oregon) Salem, KY, July 23, 1810-December 13, 1885. March 4, 1865-March 3, 1867.
Indian Affairs 39.
Pacific Railroads 39.
Mines and Mining 39.

- ***Bold Italic*** in the listing of the Congresses indicates the Member served as Committee Chair.

Hendon, William Martin (Republican, North Carolina) Asheville, NC, November 9, 1944—. January 3, 1981-January 3, 1983; January 3, 1985-January 3, 1987.
Interior and Insular Affairs 97, 99.

Hendricks, William (—, Indiana) Ligonier Valley, PA, November 12, 1782-May 16, 1850. December 11, 1816-July 25, 1822.
Public Lands 14, 15, 16, 17.
Senator from Indiana, 19th-24th Congresses. Governor of Indiana, 1822-1825.

Hendrix, Joseph Clifford (Democrat, New York) Fayette, MO, May 25, 1853-November 9, 1904. March 4, 1893-March 3, 1895.
Pacific Railroads 53.

Henley, Barclay (Democrat, California) Charlestown, IN, March 17, 1843-February 15, 1914. March 4, 1883-March 3, 1887.
Public Lands 48, 49.

Henn, Bernhart (Democrat, Iowa) Cherry Valley, NY, 1817-August 30, 1865. March 4, 1851-March 3, 1855.
Public Lands 32, 33.

Henry, Lewis (Republican, New York) Elmira, NY, June 8, 1885-July 23, 1941. April 11, 1922-March 3, 1923.
Insular Affairs 67.

Henry, Robert Lee (Democrat, Texas) Linden, TX, May 12, 1864-July 9, 1931. March 4, 1897-March 3, 1917.
Territories 55.
Insular Affairs 56, 57.

Henry, William (Whig, Vermont) Charlestown, NH, March 22, 1788-April 16, 1861. March 4, 1847-March 3, 1851.
Public Lands 31.

Hepburn, William Peters (Republican, Iowa) Wellsville, OH, November 4, 1833-February 7, 1916. March 4, 1881-March 3, 1887; March 4, 1893-March 3, 1909.
Public Lands 47.
Pacific Railroads 53, 54, 55, 56, 57.
Insular Affairs 56, 57.

Herbert, Philemon Thomas (Democrat, California) Pine Apple, AL, November 1, 1825-July 23, 1864. March 4, 1855-March 3, 1857.
Indian Affairs 34.
Private Land Claims 34.

Hereford, Frank (Democrat, West Virginia) Warrenton, VA, July 4, 1825-December 21, 1891. March 4, 1871-January 31, 1877.
Territories 42.
Public Lands 43.
Senator from West Virginia, 45th-46th Congresses.

Hermann, Binger (Republican, Oregon) Lonaconing, MD, February 19, 1843-April 15, 1926. March 4, 1885-March 3, 1897; June 1, 1903-March 3, 1907.
Territories 49.
Public Lands 50.
Irrigation of Arid Lands *54*.
Indian Affairs 58, 59.

Hernandez, Benigno Cardenas (Republican, New Mexico) Taos, NM, February 13, 1862-October 18, 1954. March 4, 1915-March 3, 1917; March 4, 1919-March 3, 1921.
Indian Affairs 64, 66.
Irrigation of Arid Lands 64, 66.
Public Lands 66.

Herndon, William Smith (Democrat, Texas) Rome, GA, November 27, 1835-October 11, 1903. March 4, 1871-March 3, 1875.
Public Lands 43.

Herrick, Manuel (Republican, Oklahoma) Perry, OH, September 20, 1876-February 29, 1952. March 4, 1921-March 3, 1923.
Irrigation of Arid Lands 67.

Herrick, Samuel (Democrat, Ohio) Amenia, NY, April 14, 1779-June 4, 1852. March 4, 1817-March 3, 1821.
Private Land Claims *15*.

Hersey, Ira Greenlief (Republican, Maine) Hodgdon, ME, March 31, 1858-May 6, 1943. Mara. 4, 1917-March 3, 1929.
Insular Affairs 66.

Hersman, Hugh Steel (Democrat, California) Port Deposit, MD, July 8, 1872-March 7, 1954. March 4, 1919-March 3, 1921.
Public Lands 66.

Herter, Christian Archibald (Republican, Massachusetts) Paris, France, March 28, 1895-December 30, 1966. January 3, 1943-January 3, 1953.
Insular Affairs 78.
Governor of Massachusetts, 1953-1957.

Hess, William Emil (Republican, Ohio) Cincinnati, OH, February 13, 1898-July 14, 1986. March 4, 1929-January 3, 1937; January 3, 1939-January 3, 1949; January 3, 1951-January 3, 1961.
Irrigation and Reclamation 73, 74.

Hewitt, Abram Stevens (Democrat, New York) Haverstraw, NY, July 31, 1822-

- ***Bold Italic*** in the listing of the Congresses indicates the Member served as Committee Chair.

January 18, 1903. March 4, 1875-March 3, 1879; March 4, 1881 - December 30, 1886.
Pacific Railroads 45.

Hewitt, Goldsmith Whitehouse (Democrat, Alabama) Elyton (Birmingham), AL, February 14, 1834-May 27, 1895. March 4, 1875-March 3, 1879; March 4, 1881-March 3, 1885.
Public Lands 45.

Hiester, Isaac Ellmaker (Whig, Pennsylvania) New Holland, PA, May 29, 1824-February 6, 1871. March 4, 1853-March 3, 1855.
Public Lands 33.

Hiester, Joseph (Republican, Pennsylvania) Berne Township, PA, November 18, 1752-June 10, 1832. December 1, 1797-March 3, 1805; March 4, 1815-December 1820.
Private Land Claims 15.
Governor of Pennsylvania, 1820-1824.

Higby, William (Republican, California) Willsboro, NY, August 18, 1813-November 27, 1887. March 4, 1863-March 3, 1869.
Public Lands 38.
Mines and Mining *39, 40*.
Pacific Railroads 40.

Higgins, Edwin Werter (Republican, Connecticut) Clinton, CT, July 2, 1874-September 24, 1954. October 2, 1905-March 3, 1913.
Territories 59, 60.

Hildebrandt, Fred Herman (Democrat, South Dakota) West Bend, WI, August 2, 1874-January 26, 1956. March 4, 1933-January 3, 1939.
Public Lands 73.
Territories 73.

Hildebrant, Charles Quinn (Republican, Ohio) Wilmington, OH, October 17, 1864-March 31, 1953. March 4, 1901-March 3, 1905.
Private Land Claims 57, 58.

Hill, Ebenezer J. (Republican, Connecticut) Redding, CT, August 4, 1845-September 27, 1917. March 4, 1895-March 3, 1913; March 4, 1915-September 27, 1917.
Private Land Claims 54.

Hill, Joshua (American Party / Republican, Georgia) Abbeville, SC, January 10, 1812-March 6, 1891. March 4, 1857-January 23, 1861.
Public Lands 35.
Senator from Georgia, 40th-42d Congresses.

Hill, Knute (Democrat, Washington) Creston, IL, July 31, 1876-December 3, 1963. March 4, 1933-January 3, 1943.
Indian Affairs 73, 74, 75, 76.
Irrigation and Reclamation 73, 74, 75, 76.
Public Lands 73, 74, 75, 76.

Hill, Ralph (Republican, Indiana) Trumbull County, OH, October 12, 1827-August 20, 1899. March 4, 1865-March 3, 1867.
Territories 39.

Hill, Rick (Republican, Montana) Grand Rapids, MI, December 30, 1946 —. January 3, 1997-January 3, 2001.
Resources 105, 106.

Hill, Robert Potter (Democrat, Illinois) Ewing, IL, April 18, 1874-October 29, 1937. March 4, 1913-March 3, 1915; January 3, 1937-October 29, 1937.
Indian Affairs 63.

Hill, Samuel Billingsley (Democrat, Washington) Franklin, AR, April 2, 1875-March 16, 1958. September 25, 1923-June 25, 1936.
Indian Affairs 68, 69, 70.
Public Lands 68, 69, 70.
Irrigation of Arid Lands 68.
Irrigation and Reclamation 69, 70.

Hill, William David (Democrat, Ohio) Nelson County, VA, October 1, 1833-December 26, 1906. March 4, 1879-March 3, 1881; March 4, 1883-March 3, 1887.
Territories 48, *49*.
Mines and Mining 49.

Hill, William Silas (Republican, Colorado) Kelly, KS, January 20, 1886-August 28, 1972. January 3, 1941-January 3, 1959.
Indian Affairs 77.
Irrigation and Reclamation 77.

Hill, Wilson Shedric (Democrat, Mississippi) Lodi, MS, January 19, 1863-February 14, 1921. March 4, 1903-March 3, 1909.
Insular Affairs 58.

Hillyer, Junius (Democrat, Georgia) Wilkes County, GA, April 23, 1807-June 21, 1886. March 4, 1851-March 3, 1855.
Private Land Claims *33*.

Hinchey Maurice Dudley (Democrat, New York) New York, NY, October 27, 1938 —. January 3, 1993-January 3, 2003.
Natural Resources 103.
Resources 104, 105.

Hindman, Thomas Carmichael (Democrat, Arkansas) Knoxville, TN, January 28, 1828-September 27, 1868.

- ***Bold Italic*** in the listing of the Congresses indicates the Member served as Committee Chair.

March 4, 1859-March 3, 1861.
Private Land Claims 36.

Hinds, Thomas (Democrat, Mississippi) Berkeley County, VA, January 9, 1780-August 23, 1840. October 21, 1828-March 3, 1931.
Indian Affairs 21.

Hinshaw, Edmund Howard (Republican, Nebraska) Greenboro, IN, December 8, 1860-June 15, 1932. March 4, 1903-March 3, 1911.
Indian Affairs 58, 59, 60, 61.

Hinson, Jon Clifton (Republican, Mississippi) Tylertown, MS, March 16, 1942—. January 3, 1979-April 13, 1981.
Interior and Insular Affairs 97.

Hitchcock, Gilbert Monell (Democrat, Nebraska) Omaha, NE, September 18, 1859-February 3, 1934. March 4, 1903-March 3, 1905; March 4, 1907-March 3, 1911.
Irrigation of Arid Lands 58, 60, 61.
Indian Affairs 60.
Pacific Railrodas 60.
Senator from Nebraska, 62d-67th Congresses.

Hitt, Robert Roberts (Republican, Illinois) Urbana, OH, January 16, 1834-September 20, 1906. November 7, 1882-September 20, 1906.
Insular Affairs 56, 57.

Hoagland, Moses (Democrat, Ohio) Baltimore, MD, June 19, 1812-April 16, 1865. March 4, 1849-March 3, 1851.
Public Lands 31.

Hoagland, Peter D. (Democrat, Nebraska) Omaha, Douglas County, NE, November 17, 1941;
Interior and Insular Affairs 102.

Hoch, Daniel Knabb (Democrat, Pennsylvania) Reading, PA, January 31, 1866-October 11, 1960. January 3, 1943-January 3, 1947.
Public Lands 78.

Hoffman, Carl Henry (Republican, Pennsylvania) Bangor, PA, August 12, 1896-November 30, 1980. May 21, 1946-January 3, 1947.
Indian Affairs 79.
Mines and Mining 79.

Hoge, John Blair (Democrat, West Virginia) Richmond, VA, February 2, 1825-March 1, 1896. March 4, 1881-March 3, 1883.
Private Land Claims 47.

Hogg, Herschel Millard (Republican, Colorado) Youngstown, OH, November 21, 1853-August 27, 1934. March 4, 1903-March 3, 1907.
Indian Affairs 58, 59.

Hogg, Samuel (Republican, Tennessee) Halifax, NC, April 18, 1783-May 28, 1842. March 4, 1817-March 3, 1819.
Private Land Claims 15.

Holden, Thomas Timothy (Tim) (Democrat, Pennsylvania) St. Clair, PA, March 5, 1957 —. January 3, 1993-January 3, 2003.
Resources 107.

Holladay, Alexander Richmond (Democrat, Virginia) Prospect Hill, VA, September 18, 1811-January 29, 1877. March 4, 1849-March 3, 1853.
Territories 32.

Holland, Edward Everett (Democrat, Virginia) Suffolk, VA, February 26, 1861-October 23, 1941. March 4, 1911-March 3, 1921.
Territories 62.

Holman, William Steele (Democrat, Indiana) Aurora, IN, September 6, 1822-April 22, 1897. March 4, 1859-March 3, 1865; March 4, 1867-March 3, 1877; March 4, 1881-March 3, 1895; March 4, 1897-April 22, 1897.
Public Lands *50*, 51.
Indian Affairs *53*.

Holmes, Adoniram Judson (Republican, Iowa) Wooster, OH, March 2, 1842-January 21, 1902. March 4, 1883-March 3, 1889.
Pacific Railroads 49, 50.

Holmes, Otis Halbert (Republican, Washington) Cresco, IA, February 22, 1902-July 27, 1977. January 3, 1943-January 3, 1959.
Indian Affairs 78, 79.
Public Lands 78, 79.
Irrigation and Reclamation 79.

Holmes, Sidney Tracey (Republican, New York) Schaghticoke, NY, August 14, 1815-January 16, 1890. March 4, 1865-March 3, 1867.
Public Lands 39.

Holt, Rush Dew (Democrat, New Jersey) Weston, WV, October 15, 1948 —. January 3, 1999-January 3, 2003.
Resources 106, 107.

Honeyman, Nan Wood (Democrat, Oregon) West Point, NY, July 15, 1881-December 10, 1970. January 3, 1937-January 3, 1939.

- ***Bold Italic*** in the listing of the Congresses indicates the Member served as Committee Chair.

Indian Affairs 75.
Irrigation and Reclamation 75.

Hooker, Charles Edward (Democrat, Mississippi) Union, SC, 1825-January 8, 1914. March 4, 1875-March 3,1883; March 4, 1887-March 3, 1895; March 4, 1901-March 3, 1903.
Indian Affairs 44, 45, 46, 47.

Hooker, Warren Brewster (Republican, New York) Perrysburg, NY, November 24, 1856-March 5, 1920. March 4, 1891-November 10, 1898.
Indian Affairs 52.
Irrigation of Arid Lands 55.

Hooper, Joseph Lawernce (Republican, Michigan) Cleveland, OH, December 22, 1877-February 22, 1934. August 18, 1925-February 22, 1934.
Public Lands 69, 70, 71.
Insular Affairs 70, 71, 72, 73.

Hopkins, Albert Cole (Republican, Pennsylvania) Villanovia, NY, September 15, 1837-June 9, 1911. March 4, 1891-March 3, 1895.
Indian Affairs 52, 53.

Hopkins, Benjamin Franklin (Republican, Wisconsin) Hebron, NY, April 22, 1829-January 1, 1870. March 4, 1867-January 1, 1870.
Public Lands 40.
Pacific Railroads 41.

Hopkins, David William (Republican, Missouri) Troy, KS, October 31, 1897-October 14, 1968. February 5, 1929-March 3, 1933.
Insular Affairs 71.

Horan, Walter Franklin (Republican, Washington) Wenatchee, WAOctober 15, 1898-December 19, 1966. January 3,1943-January 3, 1965.
Irrigation and Reclamation 78.
Territories 78.

Hornor, Lynn Sedwick (Democrat, West Virginia) Clarksburg, WV, November 3, 1874-September 23, 1933. March 3, 1931-September 23, 1933.
Mines and Mining 72, 73.

Horton, Frank Ogilvie (Republican, Wyoming) Muscatine, IA, October 18, 1882-August 17, 1948. January 3, 1939-January 3, 1941.
Irrigation and Reclamation 76.
Public Lands 76.

Horton, Thomas Raymond (Whig, New York) Fultonville, NY, April 1822-July 26, 1894. March 4, 1855-March 3, 1857.
Private Land Claims 34.

Horton, Valentine Baxter (Republican, Ohio) Windsor, VT, January 29, 1802-January 14, 1888. March 4, 1855-March 3, 1859; March 4, 1861-March 3, 1863.
Private Land Claims 34.

Hoskins, George Gilbert (Republican, New York) Bennington, NY, December 24, 1824-June 12, 1893. March 4, 1873-March 3, 1877.
Territories 43.

Hosmer, Craig (Republican, California) Brea, CA, May 6, 1915-October 11, 1982. January 3, 1953-December 31, 1974.
Interior and Insular Affairs 83, 84, 85, 86, 87, 88, 89, 90, 91, 92, 93.

Hotchkiss, Giles Waldo (Republican, New York) Windsor, NY, October 25, 1815-July 5, 1878. March 4, 1863-March 3, 1867; March 4, 1869-March 3, 1871.
Private Land Claims 38, 39.

Hotchkiss, Julius (Democrat, Connecticut) Waterbury, CT, July 11, 1810-December 23, 1878. March 4, 1867-March 3, 1869.
Territories 40.

Houghton, Sherman Otis (Republican, California) New York City, NY, April 10, 1828-August 31, 1914. March 4, 1871-March 3, 1875.
Pacific Railroads 42, 43.

House, John Ford (Democrat, Tennessee) Franklin, TN, January 9, 1827-June 28, 1904. March 4, 1875-March 3, 1883.
Pacific Railroads 45, 47.

Houston, George Smith (Democrat, Alabama) Franklin, TN, January 17, 1811-December 31, 1879. March 4, 1841-March 3, 1849; March 4, 1851-January 21, 1861.
Public Lands 28.
Territories 28, 34.
Senator from Alabama, 46th Congress.
Governor of Alabama, 1874-1878.

Houston, Victor Stewart Kaleoaloha (Republican, Delegate from the Territory of Hawaii) San Francisco, CA, July 22, 1876-July 31, 1959. March 4, 1927-March 3, 1933.
Public Lands 70, 71, 72.
Territories 70, 71, 72.

Houston, William Cannon (Democrat, Tennessee) Shelbyville, TN, March 17, 1852-August 30, 1931. March 4, 1905-March 3, 1919.
Pacific Railroads 59.
Territories 60, 61, 62, *63, 64, 65*.

- ***Bold Italic*** in the listing of the Congresses indicates the Member served as Committee Chair.

Hovey, Alvin Peterson (Republican, Indiana) Mount Vernon, IN, September 6, 1821-November 23, 1891. March 4, 1887-January 17, 1889.
Governor of Indiana January 1889-November 23, 1891.
Pacific Railroads 50.

Howard, Benjamin (Republican, Kentucky) Lexington, KY, 1760-September 18, 1814. March 4, 1807-April 10, 1810.
Public Lands 10, 11.

Howard, Edgar (Democrat, Nebraska) Osceola, IA, September 16, 1858-July 19, 1951. March 4, 1923-January 3, 1935.
Indian Affairs 68, 69, 70, 71, *72, 73*.
Public Lands 69, 71.

Howard, Everette Burgess (Democrat, Oklahoma) Morganstown, KY, September 19, 1873-April 3, 1950. March 4, 1919-March 3, 1921; March 4, 1923-March 3, 1925; March 4, 1927-March 3, 1929.
Mines and Mining 66.
Indian Affairs, 68, 70.

Howard, Jacob Merritt (Whig, Michigan) Shaftsbury, VT, July 10, 1805-April 2, 1871. March 4, 1841-March 3, 1843 .
Public Lands 27.
Senator from Michigan, 37th-41st Congresses.

Howard, James John (Democrat, New Jersey) Irvington, NJ, July 24, 1927-March 25, 1988. January 3, 1965-March 25, 1988.
Interior and Insular Affairs 95, 96.

Howard, Volney Erskine (Democrat, Texas) Norridgewock, ME, October 22, 1809-May 14, 1889. March 4, 1849-March 3, 1853.
Indian Affairs 31, 32.

Howard, William Schley (Democrat, Georgia) Kirkwood, GA, June 29, 1875-August 1, 1953. March 4, 1911-March 3, 1919.
Insular Affairs 62.

Howe, Allan Turner (Democrat, Utah) Murray, UT, September 6, 1927—. January 3, 1975-January 3, 1977.
Interior and Insular Affairs 94

Howell, Benjamin Franklin (Republican, New Jersey) Cedarville, NJ, January 27, 1844-February 1, 1933. March 4, 1895-March 3, 1911.
Private Land Claims 54.
Irrigation of Arid Lands 55.

Howell, Edward (Jacksonian, New York) Newburgh, NY, October 16, 1792-January 30, 1871. March 4, 1833-March 3, 1835.
Indian Affairs 23.

Howell, George (Democrat, Pennsylvania) Scranton, PA, June 28, 1859-November 19, 1913. March 4, 1903-February 10, 1904.
Mines and Mining 58.

Howell, George Evan (Republican, Illinois) Marion, IL, September 21, 1905-January 18, 1980. January 3, 1941-October 5, 1947.
Insular Affairs 77.

Howell, Joseph (Republican, Utah) Brigham City, UT, February 17, 1857-July 18, 1918. March 4, 1903-March 3, 1917.
Mines and Mining 58, 59, 60, 61, 62, 63.
Indian Affairs 60.

Howland, Leonard Paul (Republican, Ohio) Jefferson, OH, December 5, 1865-December 23, 1942. March 4, 1907-March 3, 1913.
Public Lands 60.

Hoxworth, Stephen Arnold (Democrat, Illinois) Maquon Township, IL, May 1, 1860-January 25, 1930. March 4, 1913-March 3, 1915.
Territories 63.

Hubard, Edmund Wilcox (Democrat, Virginia) Farmville, VA, February 20, 1806-December 9, 1878. March 4, 1841-March 3, 1847.
Public Lands 28.

Hubbard, Asahel Wheeler (Republican, Iowa) Haddam, CT, Jan 19, 1819-September 22, 1879. March 4,1863-March 3, 1869.
Indian Affairs 39, 40.

Hubbard, David (Democrat, Alabama) Old Liberty (Bedford), VA, 1792-January 20, 1874. March 4, 1839-March 3, 1841; March 4, 1839-March 3, 1851.
Public Lands 26.

Hubbard, Elbert Hamilton (Republican, Iowa) Rushville, IN, August 19, 1849-June 4, 1912. March 4, 1905-June 4, 1912.
Insular Affairs 59, 60, 61, 62.

Hubbard, Henry (Democrat, New Hampshire) Charlestown, NH, May 3, 1784-June 5, 1857. March 4, 1829-March 3, 1835.
Indian Affairs 21.
Senator from New Hampshire, 24th-26th Congresss. Governor of New Hampsire, 1841-1843.

Hubbard, Joel Douglas (Republican, Missouri) Marshall, MO, November 6,

1860-May 26, 1919. March 4, 1895-March 3, 1897.
Pacific Railroads 54.

Hubbard, Thomas Hill (Republican, New York) New Haven, CT, December 5, 1781-May 21, 1857. March 4, 1817-March 3, 1919; March 4, 1821-March 3, 1823.
Private Land Claims 15.

Hubbell, Edwin Nelson (Democrat, New York) Coxsackie, NY, August 13, 1815-?. March 4, 1865-March 3, 1867.
Pacific Railroads 39.

Hubbell, Jay Abel (Republican, Michigan) Avon, MI, September 15, 1829-October 13, 1900. March 4, 1873-March 3, 1883.
Mines and Mining 43.

Hubbs, Orlando (Republican, North Carolina) Commack, NY, February 18, 1840-December 5, 1930. March 4, 1881-March 3, 1883.
Mines and Mining 47.

Huckaby, Thomas Jerald (Democrat, Louisiana) Hodge, LA, July 19, 1941—. January 3, 1977—.
Interior and Insular Affairs 95, 96, 97. 98, 99, 100.

Hudd, Thomas Richard (Democrat, Wisconsin) Buffalo, NY, October 2, 1835-June 22, 1896. March 8, 1886-March 3, 1889.
Indian Affairs 50.

Hudson, Grant Martin (Republican, Michigan) Eaton Township, OH, July 23, 1868-October 26, 1955. March 4, 1923-March 3, 1931.
Indian Affairs 68, 69.
Insular Affairs 68, 69.

Hudson, Thomas Jefferson (Populist, Kansas) Jamestown, IN, October 30, 1839-January 4, 1923. March 4, 1893-March 3, 1895.
Private Land Claims 53.

Hudspeth, Claude Benton (Democrat, Texas) Medina, TX, May 12, 1877-March 19, 1941. March 4, 1919-March 3, 1931.
Irrigation of Arid Lands 66, 67, 68.
Irrigation and Reclamation 69, 70, 71.

Huff, George Franklin (Republican, Pennsylvania) Norristown, PA, July 16, 1842-April 18, 1912. March 4, 1891-March 3, 1893; March 4, 1895-March 3, 1897; March 4, 1903-March 3, 1911.
Mines and Mining 52, 58, 59, *60, 61.*

Huger, Benjamin (Federalist, South Carolina) Charleston, SC, 1768-July 7, 1823. March 4, 1799-March 3, 1805; March 4, 1815-March 3, 1817.
Private Land Claims 14.

Hughes, Charles (Democrat, New York) New Orleans, LA, February 27, 1822-August 10, 1887. March 4, 1853-March 3, 1855.
Private Land Claims 33.

Hughes, Dudley Mays (Democrat, Georgia) Jeffersonville, GA, October 10, 1848-January 20, 1927. March 4, 1909-March 3, 1917.
Public Lands 61.
Irrigation of Arid Lands 62.

Hughes, James (Democrat, Indiana) Baltimore, MD, November 24, 1823-October 21, 1873. March 4, 1857-March 3, 1859.
Territories 35.

Hughes, James Madison (Democrat, Missouri) Bourbon County, KY, April 7, 1809-February 26, 1861. March 4, 1843-March 3, 1845.
Indian Affairs 28.

Hulings, Willis James (Republican, Pennsylvania) Rimersburg, PA, July 1, 1850-August 8, 1924. March 4, 1913-March 3, 1915; March 4, 1919-March 3, 1921.
Insular Affairs 66.

Hull, Noble Andrew (Democrat, Florida) Little York, GA, March 11, 1827-January 28, 1907. March 4, 1879-January 22, 1881.
Public Lands 46.

Humphrey, Augustin Reed (Republican, Nebraska) Madison, IN, February 18, 1859-December 10, 1937. November 7, 1922-March 3, 1923.
Irrigation of Arid Lands 67.

Humphrey, Herman Leon (Republican, Wisconsin) Candor, NY, March 14, 1830-June 10, 1902. March 4, 1877-March 3, 1883.
Territories 46.

Humphreys, Benjamin Grubb (Democrat, Mississippi) Claiborne County, MS, August 17, 1865-October 16, 1923. March 4, 1903-October 16, 1923.
Territories 61, 62, 66.
Insular Affairs 67.

Humphreys, Parry Wayne (Republican, Tennessee) Staunton, VA, 1778-February 12, 1839. March 4, 1813-March 3, 1815.
Public Lands 13.

Hunt, Hiram Paine (Whig, New York)

Pittstown, NY, May 23, 1796-August 14, 1865. March 4, 1835-March 3, 1837; March 4, 1839-March 3, 1843.
Indian Affairs 26.

Hunt, James Bennett (Democrat, Michigan) Demerara, British Guiana. August 13, 1779-August 15, 1857. March 4, 1843-March 3, 1847.
Indian Affairs 28.
Public Lands 29.

Hunt, John Thomas (Democrat, Missouri) St. Louis, MO, February 2, 1860-November 30, 1916. March 4, 1903-March 3, 1907.
Mines and Mining 59.

Hunt, Jonathan (—, Vermont) Vernon, VT, August 12, 1787-May 15, 1832. March 4, 1827-May 15, 1832.
Public Lands 20, 21, 22.

Hunt, Theodore Gaillard (Whig, Louisiana) Charleston, SC, October 23, 1805-November 15, 1893. March 4, 1853-March 3, 1855.
Private Land Claims 33.

Hunt, Washington (Whig, New York) Windham, NY, August 5, 1811-February 2, 1867. March 4, 1843-March 3, 1849.
Indian Affairs 28.
Public Lands 28.

Hunter, Andrew Jackson (Democrat, Illinois) Greencastle, IN, December 17, 1831-January 12, 1913. March 4, 1893-March 3, 1895; March 4, 1897-March 3, 1899.
Indian Affairs 53.
Territories 53, 55.

Hunter, Morton Craig (Republican, Indiana) Versailles, IN, February 5, 1825-October 25, 1896. March 4, 1867-March 3, 1869; March 4, 1873-March 3, 1879.
Mines and Mining 40.
Territories 40.

Hunter, Robert Mercer Taliaferro (Whig, Virginia) Loretto, VA, April 21, 1809-June 18, 1887. March 4, 1837-March 3, 1843; March 4, 1845-March 3, 1847.
Territories 29.
Senator from Virginia, 30th-36th Congresses. Speaker of the House, 26th Congress.

Huntington, Jabez Williams (Whig, Connecticut) Norwich, CT, November 8, 1788-November 1, 1847. March 4, 1829-August 16, 1834.
Territories 22.
Senator from Connecticut, 26th-30th Congresses.

Huntsman, Adam (Jacksonian, Tennessee) Charlotte County, VA, February 11, 1786-August 23, 1849. March 4, 1835-March 3, 1837.
Private Land Claims 24.

Hurley, Denis Michael (Republican, New York) Limerick, Ireland, March 14, 1843-February 26, 1899. March 4, 1895 February 26, 1899.
Pacific Railroads 55.

Hutcheson, Joseph Chappell (Democrat, Texas) Boydton, VA, May 18, 1842-May 25, 1924. March 4, 1893-March 3, 1897.
Irrigation of Arid Lands 54.

Hutchinson, Elijah Cubberley (Republican, New Jersey) Windsor, NJ, August 7, 1855-June 25, 1932. March 4, 1915-March 3, 1923.
Irrigation of Arid Lands 64.

Hyde, Samuel Clarence (Republican, Washington) Fort Ticonderoga, NY, April 22, 1842-March 7, 1922. March 4, 1895-March 3, 1897.
Indian Affairs 54.
Irrigation of Arid Lands 54.

Hynes, William Joseph (Democrat, Arkansas) County Clare, Ireland, March 31, 1843-April 2, 1915. March 4, 1873-March 3, 1875.
Territories 43.

I

Ichord, Richard Howard (Democrat, Missouri) Licking, MO, June 27, 1926—. January 3, 1961-January 3, 1981.
Interior and Insular Affairs 87.

Iglesias, Santiago (Coalitionist, Resident Commissioner from the Commonwealth of Puerto Rico) La Coru a, Spain, February 22, 1872-December 5, 1939. March 4, 1933-December 5, 1939.
Insular Affairs 73, 74, 75, 76.
Territories 75, 76.

Igoe, James Thomas (Democrat, Illinois)

Chicago, IL, October 23, 1883-December 2, 1971. March 4, 1927-March 3, 1933.
Indian Affairs 71.

Ikirt, George Pierce (Democrat, Ohio) West Beaver, OH, November 3, 1852-February 12, 1927. March 4, 1893-March 3, 1895.
Mines and Mining 53.

Inge, William Marshall (Democrat, Tennessee) Granville County, NC, 1802-1846. March 4, 1833-March 3, 1835.
Public Lands 23.

Ingersoll, Ebon Clark (Republican, Illinois) Dresden, NY, December 12, 1831-May 31, 1879. May 20, 1864-March 3, 1871.
Territories 38.

Inslee, Jay Robert (Democrat, Washington) Seattle, WA, February 9, 1951 —. January 3, 1993-January 3, 1995; January 3, 1999--.
Resources 106, 107.

Irvin, William W. (Jacksonian, Ohio) Charlottesville, VA, circa 1778-March 28, 1842. March 4, 1829-March 3, 1833.
Public Lands 21, 22.

Irwin, Edward Michael (Republican, Illinois) Leasburg, MO, April 14, 1869-January 30, 1933. March 4, 1925-March 3, 1931.
Territories 69, 70, 71.

Irwin, Jared (Republican, Pennsylvania) GA, January 19, 1768-September 20, 1818. March 4, 1813-March 3, 1817.
Public Lands 13.

Isacks, Jacob C. (Jacksonian, Tennessee) Montgomery County, PA, ?-? March 4, 1823-March 3, 1833.
Public Lands *20, 21*.

J

Jackson, Edward Brake (—, Virginia) Clarksburg, VA (WV), January 25, 1793-September 8, 1826. October 23, 1820-March 3, 1823.
Private Land Claims 16.

Jackson, Fred Schuyler (Republican, Kansas) Stanton, KS, April 19, 1868-November 21, 1931. March 4, 1911-March 3, 1913.
Indian Affairs 62.

Jackson, Henry Martin (Democrat, Washington) Everett, WAMay 31, 1912-September 1, 1983. January 3, 1941-January 3, 1953.
Indian Affairs 78, *79*.
Senator from Washington, 83d-98th Congresses.

Jackson, Joseph Webber (Democrat, Georgia) Cedar Hill, GA, December 6, 1796-September 29, 1854. March 4, 1850-March 3, 1853.
Indian Affairs 31, 32.

Jackson, Oscar Lawrence (Republican, Pennsylvania) Shenango Township, PA, September 2, 1840-February 16, 1920. March 4, 1885-March 3, 1889.
Public Lands 49, 50.

Jackson, William Humphreys (Republican, Maryland) Salisbury, MD, October 15, 1839-April 3, 1915. March 4, 1901-March 3, 1905; March 4, 1907-March 3, 1909.
Territories 57, 58.
Pacific Railroads 57, 58.

Jacobsen, Bernhard Martin (Democrat, Iowa) Toendren, Germany, March 26, 1862-June 30, 1936. March 4, 1931-June 30, 1936.
Indian Affairs 72.
Public Lands 72.

Jacoway, Henderson Madison (Democrat, Arkansas) Dardanelle, AR, November 7, 1870-August 4, 1947. March 4, 1911-March 3, 1923.
Indian Affairs 62.

James, Hinton (Democrat, North Carolina) Laurinburg, NC, April 24, 1884-November 3, 1948. November 4, 1930-March 3, 1931.
Public Lands 71.

James, William Francis (Republican, Michigan) Morristown, NJ, May 23, 1873-November 17, 1945. March 4, 1915-January 3, 1935.
Mines and Mining 64, 65.

Jameson, John (Democrat, Missouri) Mount Sterling, KY, March 6, 1802-January 24, 1857. December 12, 1839-March 3, 1841; March 4, 1843-March 3, 1845; March 4, 1847-March 3, 1849.
Private Land Claims 26.
Public Lands 28, 30.

- ***Bold Italic*** in the listing of the Congresses indicates the Member served as Committee Chair.

Jamieson, William Darius (Democrat, Iowa) Wapello, IA, November 9, 1873-November 18, 1949. March 4, 1909-March 3, 1911.
Indian Affairs 61.
Pacific Railroads 61.

Jarman, Peterson Bryant (Pete) (Democrat, Alabama) Greensboro, AL, October 31, 1892-February 17, 1955. January 3, 1937-January 3, 1949.
Irrigation of Arid Lands 75.

Jarrett, William Paul (Democrat, Delegate from the Territory of Hawaii) Honolulu, Hawaii, August 22, 1877-November 10, 1929. March 4, 1923-March 3, 1927.
Public Lands 68, 69.
Territories 68, 69.

Jefferis, Albert Webb (Republican, Nebraska) Embreeville, PA, December 7, 1868-September 14, 1942. March 4, 1919-March 3, 1923.
Indian Affairs 66, 67.

Jeffers, Lamar (Democrat, Alabama) Anniston, AL, April 16, 1888-June 1, 1983. June 7, 1921-January 3, 1935.
Public Lands 67, 68.

Jenckes, Virginia Ellis (Democrat, Indiana) Terre Haute, IN, November 6, 1877-January 9, 1975. Mar .4, 1933-January 3, 1939.
Mines and Mining 73, 74, 75.

Jenifer, Daniel (Anti-Jacksonian, Maryland) Charles County, MD, April 15, 1791-December 18, 1855. March 4, 1831-March 3, 1833; March 4, 1835-March 3, 1841.
Territories 26.

Jenison, Edward Halsey (Republican, Illinois) Fond du Lac, WI, July 27, 1907—. January 3, 1947-January 3, 1953.
Public Lands 80, 81.
Interior and Insular Affairs 82.

Jenkins, John James (Republican, Wisconsin) Weymouth, England, August 24, 1843-June 8, 1911. March 4, 1895-March 3, 1909.
Irrigation of Arid Lands 55, 56, 57.

Jenkins, Thomas Albert (Republican, Ohio) Oak Hill, OH, October 28, 1880-December 21, 1959. March 4, 1925-January 3, 1959.
Insular Affairs 69, 70, 71, 72.

Jenkins, Timothy (Democrat, New York) Barre, MA, January 29, 1799-December 24, 1859. March 4,1845-March 3, 1849; March 4, 1851-March 3, 1853.
Private Land Claims *32*.

Jennings, Jonathan (—, Delegate for the Territory of Indiana and Representative from Indiana) Hunterdon County, NJ, 1784-July 26, 1834. November 27, 1809-December 11, 1816; December 2, 1822-March 3, 1831.
Public Lands 17, 18, 19, 20, 21.
Governor of Indiana, 1816-1822.

John, Christopher (Democrat, Louisiana) Crowley, LA, January 5, 1960 —. January 3, 1997-January 3, 2003.
Resources 105, 106.

Johns, Joshua Leroy (Republican, Wisconsin) Eagle, WI, February 27, 1881-March 16, 1947. January 3, 1939-January 3, 1943.
Territories 76.

Johnson, Albert (Republican, Washington) Springfield, IL, March 5, 1869-January 17, 1957. March 4, 1913-March 3, 1933.
Territories 63, 64, 65, 66, 67, 68, 69, 70, 71, 72.

Johnson, Andrew (Democrat, Tennessee) Raleigh, NC, December 29, 1808-July 31, 1875. March 4, 1843-March 3, 1853.
Private Land Claims 29, 30.
Senator from Tennessee, 35th-37th Congresses; 43d Congress. Vice President of U.S., 1865. President of U.S., 1865-1869. Governor of Tennessee, 1853-1857.

Johnson, Calvin Dean (Republican, Illinois) Fordsville, KY, November 22, 1898-October 13, 1985. January 3, 1943-January 3, 1945.
Mines and Mining 78.

Johnson, Cave (Democrat, Tennessee) Robertson County, TN, January 11, 1793-November 23, 1866. March 4, 1829-March 3, 1837; March 4, 1839-March 3, 1845.
Private Land Claims *22, 23*, 27. Public Lands 27.
Indian Affairs *28*.

Johnson, Dewey William (Farmer-Laborite, Minnesota) Minneapolis, MN March 14, 1899-September 18, 1941. January 3, 1937-January 3, 1939.
Indian Affairs 75.

Johnson, Fred Gustus (Republican, Nebraska) Dorchester, NE, October 16, 1876-April 30, 1951. March 4, 1929-March 3, 1931.
Irrigation and Reclamation 71.

Johnson, Frederick Avery (Republican, New York) Fort Edward, NY, January 2,

- ***Bold Italic*** in the listing of the Congresses indicates the Member served as Committee Chair.

1833-July 17, 1893. March 4, 1883-March 3, 1887.
Territories 48.

Johnson, Grove Lawrence (Republican, California) Syracuse, NY, March 27, 18410 February 1, 1926. March 4, 1895-March 3, 1897.
Pacific Railroads 54.

Johnson, Harold Terry (Democrat, California) Broderick, CA, December 2, 1907-March 16, 1988. January 3, 1959-January 3, 1981.
Interior and Insular Affairs 87, 88, 89, 90, 91, 92, 93, 94.

Johnson, Henry (Republican / Adams-Clay Republican / Whig, Louisiana) Virginia, September 14, 1783-September 4, 1864. September 25, 1834-March 3, 1839.
Public Lands 25.
Senator from Louisiana, 15th-18th Congresses; 28th-30th Congresses. Governor of Louisiana, 1824-1828.

Johnson, Jacob (Republican, Utah) Aalborg, Denmark, November 1, 1847-August 15, 1925. March 4, 1913-March 3, 1915.
Irrigation of Arid Lands 63.
Public Lands 63.

Johnson, James Paul (Republican, Colorado) Yankton, SD, June 2, 1930—. January 3, 1973-January 3, 1981.
Interior and Insular Affairs 94, 95, 96.

Johnson, Jed Joseph (Democrat, Oklahoma) Waxahachie, TX, July 31, 1888-May 8, 1963. March 4, 1927-January 3, 1947.
Public Lands 70.
Territories 70.

Johnson, Jeromus (—, New York) Wallabout, NY, November 2, 1775-September 7, 1846. March 4, 1825-March 3, 1829.
Territories 19.

Johnson, Joseph (Jacksonian / Democrat, Virginia) Orange County, NY, December 19, 1785-February 27, 1877. March 4, 1823-March 3, 1827; January 21, 1833-March 3, 1833 ; March 4, 1835-March 3, 1841; March 4, 1845-March 3, 1847.
Territories 24.
Governor of Virginia, 1851-1856.

Johnson, Noadiah (Jacksonian, New York) Connecticut, 1795-April 4, 1839. March 4, 1833-March 3, 1835.
Territories 23.

Johnson, Paul Burney (Democrat, Mississippi) Hillsboro, MS, March 23, 1880-December 26, 1943. March 4, 1919-March 3, 1923.
Public Lands 66.

Johnson, Philip (Democrat, Pennsylvania) Polkville, NJ, January 17, 1818-January 29, 1867. March 4, 1861-January 29, 1867.
Territories 38.

Johnson, Robert Ward (Democrat, Arkansas) Scott County, KY, July 22, 1814-July 26, 1879. March 4, 1847-March 3, 1853.
Indian Affairs 30, *31, 32*.
Senator from Arkansas, 33d-36th Congresses.

Johnson, Royal Cleaves (Republican, South Dakota) Cherokee, IA, October 3, 1882-August 2, 1939. March 4, 1915-March 3, 1933.
Indian Affairs 64, 65, 66, 67, 68.

Johnson, Timothy Peter (Democrat, South Dakota) Canton, SD, December 28, 1946—. January 3, 1987-January 2, 1997.
Interior and Insular Affairs 101, 102.
Natural Resources 103.
Resources 104.

Johnson, William Cost (Whig, Maryland) Jefferson, MD, January 14, 1806-April 14, 1860. March 4, 1837-March 3, 1843.
Public Lands *27*.
Private Land Claims 27.

Johnston, David Emmons (Democrat, West Virginia) Pearisburg, VA, April 10, 1845-July 7, 1917. Mar.4, 1899-March 3, 1901.
Private Land Claims 56.

Johnston, Harry A., II (Democrat, Florida) West Palm Beach, Palm Beach County, FL, December 2, 1931—. January 3, 1989-January 3, 1997
Interior and Insular Affairs 102.

Jones, Benjamin (Jacksonian, Ohio) Winchester, VA, April 13, 1787-April 24, 1861. March 4, 1833-March 3, 1837.
Territories 23.

Jones, Francis (Republican, Tennessee) ?-? March 4, 1817-March 3, 1823.
Public Lands 15, 16.

Jones, George Washington (Democrat, Tennessee) King and Queen County, VA, March 15, 1806-November 14, 1884. March 4, 1843-March 3, 1859.
Territories 29.

Jones, Isaac Dashiell (Whig, Maryland) Somerset County, MD, November 1, 1806-July 5, 1893. March 4, 1841-March 3,

- ***Bold Italic*** in the listing of the Congresses indicates the Member served as Committee Chair.

1843.
Territories 27.

Jones, James Henry (Democrat, Texas) Shelby County, AL, September 13, 1830-March 22, 1904. March 4, 1883-March 3, 1887.
Mines and Mining 49.

Jones, James Kimbrough (Democrat, Arkansas) Marshall County, MS, September 29, 1839-June 1, 1908. March 4, 1881-March 3, 1885.
Indian Affairs 47.
Senator from Arkansas, 49th-57th Congresses.

Jones, James Robert (Democrat, Oklahoma) Muskogee, OK, May 5, 1939—. January 3, 1973-January 3, 1987.
Interior and Insular Affairs 93.

Jones, James Taylor (Democrat, Alabama) Richmond, VA, July 20, 1832-February 15, 1895. March 4, 1877-March 3, 1879; December 3, 1883-March 3, 1889.
Mines and Mining 45.
Territories 45.

Jones, John Marvin (Democrat, Texas) Valley View, TX, February 26, 1886-March 4, 1976. March 4, 1917-November 20, 1940.
Insular Affairs 65.

Jones, Nathaniel (Democrat, New York) Warwick, NY, February 17, 1788-July 20, 1866. March 4, 1837-March 3, 1841.
Territories 25.

Jones, Robert Franklin (Republican, Ohio) Cairo, OH, June 25, 1907-June 22, 1968. January 3, 1939-September 2, 1947.
Territories 76.

Jones, Roland (Democrat, Louisiana) Salisbury, NC, November 18, 1813-February 5, 1869. March 4, 1853-March 3, 1855.
Private Land Claims 33.

Jones, Wesley Livsey (Republican, Washington) Bethany, IL, October 9, 1863-November 19, 1932. March 4, 1899-March 3, 1909.
Public Lands 56, 57.
Senator from Washington, 61st-71st Congresses.

Jones, Walter Beaman, Jr., (Republican, North Carolina) Farmville, Pitt County, NC, February 10, 1943 —. January 3, 1995-January 3, 2003.
Resources 104, 105, 106, 107.

Jones, William Atkinson (Democrat, Virginia) Warsaw, VA, March 21, 1849-April 17, 1918. March 4, 1891-April 17, 1918.
Private Land Claims 54, 55, 56, 57, 58, 59, 60, 61.
Public Lands 54.
Indian Affairs 55.
Insular Affairs 56, 57, 58, 59, 60, 61, *62, 63, 64, 65*.

Jontz, James Prather (Democrat, Indiana) Indianapolis, IN, December 18, 1951-;
Interior and Insular Affairs 102.

Jordan, Isaac M. (Democrat, Ohio) Mifflinburg, PA, May 5, 1835-December3, 1890. March 4, 1883-March 3, 1885.
Pacific Railroads 48.

Joseph, Antonio (Democrat, Delegate from the Territory of New Mexico) Taos, NM, August 25, 1846-April 19, 1910. March 4, 1885-March 3, 1895.
Territories 49, 50, 52, 53.

Joyce, Charles Herbert (Republican, Vermont) Andover, England, January 30, 1830-November 22, 1916. March 4, 1875-March 3, 1883.
Private Land Claims 44.

Judd, Walter Henry (Republican, Minnesota) Rising City, NE, September 25, 1898—. January 3, 1943-January 3, 1963.
Insular Affairs 78, 79.

Julian, George Washington (Republican, Indiana) Centerville, IN, May 5, 1817-July 7, 1899. March 4, 1849-March 3, 1851; March 4, 1861-March 3, 1871.
Public Lands 37, *38, 39, 40, 41.*

K

Kalanianaole, Jonah Kuho (Republican, Delegate from the Territory of Hawaii) Koloa, Hawaii, March 26, 1871-January 7, 1922. March 4, 1903-January 7, 1922.
Private Land Claims 59, 60, 61.
Territories 58, 59, 60, 61, 62, 63, 64, 65, 66, 67.

Kasson, John Adam (Republican, Iowa)

- ***Bold Italic*** in the listing of the Congresses indicates the Member served as Committee Chair.

Charlotte, VT, January 11, 1822-May 18, 1910. March 4, 1863-March 3, 1867; March 4, 1873-March 3, 1877; March 4, 1881-July 13, 1884.
Pacific Railroads 44.

Kastenmeier, Robert William (Democrat, Wisconsin) Beaver Dam, WI, January 24, 1924—. January 3, 1959—.
Interior and Insular Affairs 90, 91, 92, 93, 94, 95, 96, 97.

Kaufman, David Spangeler (Democrat, Texas) Boiling Springs, PA, December 18, 1813-January 31, 1851. March 30, 1846-January 31, 1851.
Territories 29, 31.

Kazen, Abraham, Jr. (Democrat, Texas) Laredo, TX, January 17, 1919-November 29, 1987. January 3, 1967-January 3, 1985.
Interior and Insular Affairs 90, 91, 92, 93, 94, 95, 96, 97, 98.

Kearns, Charles Cyrus (Republican, Ohio) Tonica, IL, February 11, 1869-December 17, 1931. March 4, 1915-March 3, 1931.
Territories 64.

Kee, James (Democrat, West Virginia) Bluefield, WV, April 15, 1917—. January 3, 1965-January 3, 1973.
Interior and Insular Affairs 90, 91, 92.

Kee, Maude Elizabeth (Democrat, West Virginia) Redford, VA, June 7, 1895-February 15, 1975. July 17, 1951-January 3, 1965.
Interior and Insular Affairs 88.

Kehoe, James Walter (Democrat, Florida) Eufaula, AL, April 25, 1870-August 20, 1938. March 4, 1917-March 3, 1919.
Territories 65.

Keller, Kent Ellsworth (Democrat, Illinois) Campbell Hill, IL, June 4, 1867-September 3, 1954. March 4, 1931-January 3, 1941.
Mines and Mining 72.
Public Lands 72.
Irrigation and Reclamation 76.

Kelley, Augustine Bernard (Democrat, Pennsylvania) New Baltimore, PA, July 9, 1883-November 20, 1957. January 3, 1941-November 20, 1957.
Mines and Mining 77, 78, 79.
Territories 77, 78, 79.

Kelley, John Edward (Populist, South Dakota) Portage City, WI, March 27, 1853-August 5, 1941. March 4, 1897-March 3, 1899.
Irrigation of Arid Lands 55.

Kelley, William Darrah (Republican, Pennsylvania) Philadelphia, PA, April 12, 1814-January 9, 1890. March 4, 1861-January 9, 1890.
Indian Affairs 37.

Kellogg, Francis William (Republican, Michigan) Worthington, MA, May 30, 1810-January 13, 1879. March 4, 1859-March 3, 1865; July 22, 1868-March 3, 1869.
Public Lands 37.

Kellogg, Stephen Wright (Republican, Connecticut) Shelburne, MA, April 5, 1822-January 27, 1904. March 4, 1869-March 3, 1875.
Pacific Railroads 42.
Public Lands 42.

Kellogg, William (Republican, Illinois) Kelloggsville, OH, July 8, 1814-December 20, 1872. March 4, 1857-March 3, 1863.
Territories 37.

Kellogg, William Pitt (Republican, Louisiana) Orwell, VT, December 8, 1830-August 10, 1918. March 4, 1883-March 3, 1885.
Territories 48.
Senator from Louisiana, 40th-42d Congresses; 45th-47th Congresses. Governor of Louisiana, 1873-1877.

Kelly, Edward Austin (Democrat, Illinois) Chicago, IL, April 3, 1892-August 30, 1969. March 4, 1931-January 3, 1943; January 3, 1945-January 3, 1947.
Indian Affairs 72.

Kelly, Melville Clyde (Republican, Pennsylvania) Bloomfield, OH, August 4, 1883-April 29, 1935. March 4, 1913-March 3, 1915; March 4, 1917-January 3, 1935.
Indian Affairs 66.

Kem, Omer Madison (IN, Nebraska) Hagerstown, IN, November 13, 1855-February 13, 1942. March 4, 1891-March 3, 1897.
Indian Affairs 52, 53.

Kemp, Bolivar Edwards (Democrat, Louisiana) Amite, LA, December 28, 1871-June 19, 1933. March 4, 1925-June 19, 1933.
Territories 70, 71, 72, *73*.
Insular Affairs 72.

Kendall, Charles West (Democrat, Nevada) Searsmont, ME, April 22, 1828-June 25, 1914. March 4, 1871-March 3, 1875.
Mines and Mining 42, 43.

Kendall, Joseph Morgan (Democrat, Kentucky) West Liberty, KY, May 12, 1863-November 5, 1933. April 21, 1892-

March 3, 1893; March 4, 1895-February 18, 1897.
Mines and Mining 54.

Kendall, Nathan Edward (Republican, Iowa) Greenville, IA, March 17, 1868-November 5, 1936. March 4, 1909-March 3, 1913.
Indian Affairs 61.

Kennedy, James (Republican, Ohio) Lowellville, OH, September 3, 1853-November 9, 1928. March 4, 1903-March 3, 1911.
Pacific Railroads 61.

Kennedy, John Lauderdale (Republican, Nebraska) Ayrshire, Scotland, October 27, 1854-August 30, 1946. March 4, 1905-March 3, 1907.
Irrigation of Arid Lands 59.

Kennedy, Patrick Joseph (Democrat, Rhode Island) Brighton, MA, July 14, 1967 —. January 3, 1995-January 3, 2003.
Resources 104, 105, 106.

Kennon, William, Sr. (Jacksonian, Ohio) Uniontown, PA, May 14, 1793-November 2, 1881. March 4, 1829-March 3, 1833. March 4, 1835-March 3, 1837.
Indian Affairs 22.
Public Lands 24.

Kent, Everett (Democrat, Pennsylvania) East Bangor, PA, November 15, 1888-October 13, 1963. March 4, 1923-March 3, 1925; March 4, 1927-March 3, 1929.
Insular Affairs 68.
Mines and Mining 70.
Territories 70.

Kent, William (Progressive Republican / Independent, California) Chicago, IL, March 29, 1864-March 13, 1928. March 4, 1911-March 3, 1917.
Public Lands 63, 64.

Kenyon, William Scheuneman (Republican, New York) Catskill, NY, December 13, 1820-February 10, 1896. March 4, 1859-March 3, 1861.
Private Land Claims 36.

Kerr, John Leeds (Whig, Maryland) Greenbury Point, MD, January 15, 1780-February 21, 1844. March 4, 1825-March 3, 1829; March 4, 1831-March 3, 1833.
Territories *22*.
Senator from Maryland, 26th-27th Congresses.

Kerr, Michael Crawford (Democrat, Indiana) Titusville, PA, March 15, 1827-August 19, 1876. March 4, 1865-March 3, 1873; March 4, 1875-August 19, 1876.
Private Land Claims 39.
Speaker of the House, 44th Congress.

Ketcham, John Henry (Republican, New York) Dover Plains, NY, December 21, 1832-November 4, 1906. March 4, 1865-March 3, 1873; March 4, 1877-March 3, 1893; March 4, 1897-November 4, 1906.
Public Lands 41, *42*, 45, 46.

Ketchum, William Matthew (Republican, California) Los Angeles, September 2, 1921-June 24, 1978. January 3, 1973-June 24, 1978.
Interior and Insular Affairs 93, 94.

Ketchum, Winthrop Welles (Republican, Pennsylvania) Wilkes-Barre, PA, June 29, 1820-December 6, 1879. March 4, 1875-July 19, 1876.
Private Land Claims 44.

Kidder, Jefferson Parish (Republican, Delegate from the Territory of Dakota) Braintree, VT, June 4, 1815-October 2, 1883. March 4, 1875-March 3, 1879.
Public Lands 44, 45.
Lieutenant Governor of Vermont in 1853 and 1854. Appointed justice of the supreme court of Dakota Territory by President Hayes on April 2, 1879; reappointed by President Arthur on April 27, 1883.

Kiefner, Charles E. (Republican, Missouri) Perryville, MO, November 25, 1869-December 13, 1942. March 4, 1925-March 3, 1927; March 4, 1929-March 3, 1931.
Mines and Mining 71.

Kiess, Edgar Raymond (Republican, Pennsylvania) Warrensville, PA, August 26, 1875-June 20, 1930. March 4, 1913-June 20, 1930.
Insular Affairs 67, 68, *69, 70, 71*.

Kilburn, Clarence Evans (Republican, New York) Malone, NY, April 13, 1893-May 20, 1975. February 13, 1940-January 3, 1965.
Territories 76, 77, 78.

Kildee, Dale Edward (Democrat, Michigan) Flint, MI, September 16, 1929—. January 3, 1977—.
Interior and Insular Affairs 97, 98, 99, 100.
Resources 104, 105, 106, 107.

Kilgore, Constantine Buckley (Democrat, Texas) Newman, GA, February 20, 1835-September 23, 1897. March 4, 1887-March 3, 1895.
Territories 50, 51, 52, 53.

Killinger, John Weinland (Republican,

Pennsylvania) Annville, PA, September 18, 1824-June 30, 1896. March 4, 1859-March 3, 1863; March 4, 1871-March 3, 1875; March 4, 1877-March 3, 1881.
Pacific Railroads 42, 43.

Kimball, William Preston (Democrat, Kentucky) East Hickman, KY, November 4, 1857-February 24, 1926. March 4, 1907-March 3, 1909.
Territories 60.

Kind, Ron (Democrat, Wisconsin) La Crosse, WI, March 16, 1963 —. January 3, 1997-January 3, 2003.
Resources 105, 106, 107.

King, Cecil Rhodes (Democrat, California) Fort Niagara, NY, January 13, 1898-March 17, 1974. August 25, 1942-January 6, 1969.
Insular Affairs 78.

King, Cyrus (Federalist, Massachusetts) Scarboro, ME, September 6, 1772-April 25, 1817. March 4, 1813-March 3, 1817.
Public Lands 14.

King, David Sjodahl (Democrat, Utah) Salt Lake City, UT, June 20, 1917—. January 3, 1959-January 3, 1963.
Interior and Insular Affairs 87, 89.

King, John (Jacksonian, New York) Canaan, NY, 1775-September 1, 1836. March 4, 1831-March 3, 1833.
Territories 22.

King, Samuel Wilder (Republican, Delegate from the Territory of Hawaii) Honolulu, Hawaii, December 17, 1886-March 24, 1959. January 3, 1935-January 3, 1943.
Public Lands 74, 75, 76, 77.
Territories 74, 75, 76, 77.
Insular Affairs 76, 77.

King, William Henry (Democrat, Utah) Fillmore, UT, June 3, 1863-November 27, 1949. March 4, 1897-March 3, 1899; April 2, 1900-March 3, 1901.
Irrigation of Arid Lands 56.
Senator from Utah, 65th-76th Congresses.

King, William Rufus de Vane (Democrat, North Carolina) Sampson County, NC, April 7, 1786-April 18. 1853. March 3, 1811-November 4, 1816.
Public Lands 13.
Senator from Alabama, 16th-28th Congresses; 30th-32d Congresses. Vice President, U.S., 1853.

Kinkaid, Moses Pierce (Republican, Nebraska) Morgantown, WV, January 24, 1856-July 6, 1922. March 4, 1903-July 6, 1922.
Insular Affairs 58, 59.
Pacific Railroads 58, 59, 60, 61.
Irrigation of Arid Lands 60, 61, 62, 63, 64, 65, *66, 67*.
Mines and Mining 66.

Kinsey, William Medcalf (Republican, Missouri) Mount Pleasant, OH, October 28, 1846-June 20, 1931. March 4, 1889-March 3, 1891.
Mines and Mining 51.

Kinzer, John Roland (Republican, Pennsylvania) Terre Hill, PA, March 28, 1874-July 25, 1955. January 28, 1930-January 3, 1947.
Irrigation and Reclamation 73, 74.

Kirkpatrick, William Sebring (Republican, Pennsylvania) Easton, PA, April 21, 1844-November 3, 1932. March 4, 1897-March 3, 1899.
Pacific Railroads 55.

Kitchin, Claude (Democrat, North Carolina) Scotland Neck, NC, March 24, 1869-May 31, 1923. March 4, 1901-May 31, 1923.
Indian Affairs 59, 60.

Kitchin, William Walton (Democrat, North Carolina) Scotland Neck, NC, October 9, 1866-November 9, 1924. March 4, 1897-January 11, 1909.
Private Land Claims 55.
Governor of North Carolina, 1909-1913.

Kleberg, Rudolph (Democrat, Texas) Cat Spring, TX, June 26, 1847-December 28, 1924. April 7, 1896-March 3, 1903.
Public Lands 54, 55, 56, 57.

Kleczka, John Casimir (Republican, Wisconsin) Milwaukee, WI, May 6, 1885-April 21, 1959. March 4, 1919-March 3, 1923.
Insular Affairs 66, 67.
Territories 66.

Klein, Arthur George (Democrat, New York) New York, NY, August 8, 1904-February 20, 1968. July 29, 1941-January 3, 1945; February 19, 1946-December 31, 1956.
Public Lands 79

Klepper, Frank B. (Republican, Missouri) St. John, MO, June 22, 1864-August 4, 1933. March 4, 1905-March 3, 1907.
Territories 59.

Klotz, Robert (Democrat, Pennsylvania) Northampton (Carbon) County, PA, October 27, 1819-May 1, 1895. March 4, 1879-March 3, 1883.
Mines and Mining 46.

Knapp, Anthony Lausett (Democrat,

- ***Bold Italic*** in the listing of the Congresses indicates the Member served as Committee Chair.

Illinois) Middletown, NY, June 14, 1828-May 24, 1881. December 12, 1861-March 3, 1865.
Private Land Claims 38.

Knapp, Charles Luman (Republican, New York) Harrisburg, NY, July 4, 1847-January 3, 1929. November 5, 1901-March 3, 1911.
Indian Affairs 58, 59, 60.

Knapp, Chauncey Langdon (American Party, Massachusetts) Berlin, VT, February 26, 1809-May 31, 1898. March 4, 1855-March 3, 1859.
Territories 35

Knight, Charles Landon (Republican, Ohio) Milledgeville, GA, June 18, 1867-September 26, 1933. March 4, 1921-March 3, 1923.
Territories 67.

Knopf, Philip (Republican, Illinois) Long Grove, IL, November 18, 1847-August 14, 1920. March 4, 1903-March 3, 1909.
Public Lands 58, 59, 60.

Knott, James Proctor (Democrat, Kentucky) Raywick, KY, August 29, 1830-June 18, 1911. March 4, 1867-March 3, 1871; March 4, 1875-March 3, 1883.
Mines and Mining 40.
Private Land Claims 41.

Knowles, Freeman Tulley (Populist, South Dakota) Harmony, ME, October 10, 1846-June 1, 1910. March 4, 1897-March 3, 1899.
Mines and Mining 55.

Knox, William Shadrach (Republican, Massachusetts) Killingly, CT, September 10, 1843-September 21, 1914. March 4, 1895-March 3, 1903.
Territories 54, *55, 56, 57*.

Knutson, Harold (Republican, Minnesota) Skien, Norway, October 20, 1880-August 31, 1953. March 4, 1917-January 3, 1949.
Insular Affairs 66, 67, 68, 69, 70, *71*, 72.
Indian Affairs 68, 69, 70, 71, 72.

Kocialkowski, Leo Paul (Democrat, Illinois) Chicago, IL, August 16, 1882-September 27, 1958. March 4, 1933-January 3, 1943.
Insular Affairs 73, *74, 75, 76, 77*.

Kogovsek, Raymond Peter (Democrat, Colorado) Pueblo, CO, August 19, 1941—. January 3, 1979-January 3, 1985.
Interior and Insular Affairs 96, 97, 98.

Konop, Thomas Frank (Democrat, Wisconsin) Franklin, WI, August 17, 1879-October 17, 1964. March 4, 1911-March 3, 1917.
Indian Affairs 62, 63, 64.

Kostmayer, Peter Houston (Democrat, Pennsylvania) New York, NY, September 17, 1946—. January 3, 1977-January 3, 1981; January 3, 1983—.
Interior and Insular Affairs 95, 96, 98, 99, 100, 101, 102.

Kramer, Charles (Democrat, California) Paducah, KY, April 18, 1879-January 29, 1943. March 4, 1933-January 3, 1943.
Insular Affairs 73.
Irrigation and Reclamation, 76, 77.

Krebs, John Hans (Democrat, California) Berlin, Germany, December 17, 1926—. January 3, 1975-January 3, 1979.
Interior and Insular Affairs 95.

Kribbs, George Frederic (Democrat, Pennsylvania) Clarion County, PA, November 8, 1846-September 8, 1938. March 4, 1891-March 3, 1895.
Public Lands 53.
Territories 53.

Kulp, Monroe Henry (Republican, Pennsylvania) Barto, PA, October 23, 1858-October 19, 1911. March 4, 1895-March 3, 1899.
Public Lands 54, 55.

Kupferman, Theodore Roosevelt (Republican, New York) New York, NY, May 12, 1920—. February 8, 1966-January 3, 1969.
Interior and Insular Affairs 89, 90.

Kvale, Ole Juulson (Farmer-Laborite, Minnesota) Decorah, IA, February 6, 1869-September 11, 1929. March 4, 1923-September 11, 1929.
Territories 70, 71.

Kvale, Paul John (Farmer-Laborite, Minnesota) Orfordville, WI, March 27, 1896-June 14, 1960. October 16, 1929-January 3, 1939.
Territories 71, 72.
Public Lands 72.

Kyl, John Henry (Republican, Iowa) Wisner, NE, May 9, 1919—. December 15, 1959-January 3, 1965; January 3, 1967-January 3, 1973.
Interior and Insular Affairs 86, 87, 88, 90, 91, 92.

Kyle, John Curtis (Democrat, Mississippi) Sardis, MS, July 17, 1851-July 6, 1913. March 4, 1891-March 3, 1897.
Pacific Railroads 53, 54.

- ***Bold Italic*** in the listing of the Congresses indicates the Member served as Committee Chair.

L

Lacey, John Fletcher (Republican, Iowa) New Martinsville, VA (WV), May 30, 1841-September 29, 1913. March 4, 1889-March 3, 1891; March 4, 1893-March 3, 1907.
Public Lands 51, 53, *54, 55, 56, 57, 58, 59.*
Indian Affairs, 55, 56, 57, 58, 59.

Lacock, Abner (Republican, Pennsylvania) Alexandria, VA, July 9, 1770-April 12, 1837. March 4, 1811-March 3, 1813.
Public Lands 12.
Senator from Pennsylvania, 13th-15th Congresses.

Lafferty, Abraham Walter (Republican, Oregon) Farber, MO, June 10, 1875-January 15, 1964. March 4, 1911-March 3, 1915.
Irrigation of Arid Lands 62.

Laffoon, Polk (Democrat, Kentucky) Madisonville, KY, October 24, 1844-October 22, 1906. March 4, 1885-March 3, 1889.
Public Lands 49, 50.

La Follette, Robert Marion (Republican, Wisconsin) Primrose, WI, June 14, 1855-June 18, 1925. March 4, 1885-March 3, 1891.
Indian Affairs 49, 50.
Senator from Wisconsin, 59th-68th Congresses. Governor of Wisconsin, 1901-1906.

La Follette, William Leroy (Republican, Washington) Thorntown, IN, November 30, 1860-December 20, 1934. March 4, 1911-March 3, 1919.
Public Lands 63, 64, 65.

Lagomarsino, Robert John (Republican, California) Ventura, CA, September 4, 1926—. March 5, 1974—.
Interior and Insular Affairs 94, 95, 96, 97, 98, 99, 100, 101, 102.

La Guardia, Fiorello Henry (Republican, New York) New York, NY, December 11, 1882-September 20, 1947. March 4, 1917-December 31, 1919; March 4, 1923-March 3, 1933.
Public Lands 69.

LaRocco, Larry (Democrat, Idaho) Van Nuys, CA, August 25, 1946.
Interior and Insular Affairs 102.
Natural Resources 103.

Lamar, Lucius Quintus Cincinnatus (Democrat, Mississippi) Eatonton, GA, September 17, 1825-January 23, 1893. March 4, 1857-December 1860; March 4, 1873-March 3, 1877.
Pacific Railroads *44*.
Senator from Mississippi March 4, 1877-March 6, 1885.

Lamar, William Bailey (Democrat, Florida) Monticello, FL, June 12, 1853-September 26, 1928. March 4, 1903-March 3, 1909.
Pacific Railroads 59, 60.

Lamb, Alfred William (Democrat, Missouri) Stamford, NY, March 18, 1824-April 29, 1888. March 4, 1853-March 3, 1855.
Territories 33.

Lampert, Florian (Republican, Wisconsin) West Bend, WI, July 8, 1863-July 18, 1930. November 5, 1918-July 18, 1930.
Territories 69, 70, 71.

Landers, George Marcellus (Democrat, Connecticut) Lenox, MA, February 22, 1813-March 27, 1895. March 4, 1875-March 3, 1879.
Pacific Railroads 45.

Landes, Silas Zephaniah (Democrat, Illinois) Augusta County, VA, May 15, 1842-May 23, 1910. March 4, 1885-March 3, 1889.
Public Lands 49.

Landis, Charles Beary (Republican, Indiana) Millville, OH, July 9, 1858-April 24, 1922. March 4, 1897-March 3, 1909.
Indian Affairs 55.
Irrigation of Arid Lands 55.
Pacific Railroads 57.

Landis, Gerald Wayne (Republican, Indiana) Bloomfield, IN, February 23, 1895-September 6, 1971. January 3, 1939-January 3, 1949.
Mines and Mining 76, 77, 78, 79.

Landry, Joseph Aristide (Whig, Louisiana) Donaldsonville, LA, July 10, 1817-March 9, 1881. March 4, 1851-March 3, 1853.
Private Land Claims 32.

Lane, Edward (Democrat, Illinois) Cleveland, Ohio, March 27, 1842-October 30, 1912. March 4, 1887-March 3, 1895.
Pacific Railroads 52.

Lane, James Henry (Democrat, Indiana)

Lawrenceburg, IN, June 22, 1814-July 11, 1866. March 4, 1853-March 3, 1855.
Private Land Claims 33.
Senator from Kansas, 37th-39th Congresses.

Lane, Joseph R. (Republican, Iowa) Davenport, IA, May 6, 1858-May 1, 1931. March 4, 1899-March 3, 1901.
Territories 56.

Lane, La Fayette (Democrat, Oregon) Evansville, IN, November 12, 1942-November 23, 1896. October 25, 1875-March 3, 1877.
Public Lands 44.
Indian Affairs 44.

Lane, Thomas J. (Democrat, Massachusetts) Lawrence, MA, July 6, 1898—. December 30, 1941-January 3, 1963.
Insular Affairs 77.

Langen, Odin Elsford Stanley (Republican, Minnesota) Minneapolis, MN, January 5, 1913-July 6, 1976. January 3, 1959-January 3, 1971.
Interior and Insular Affairs 86, 87.

Langham, Jonathan Nicholas (Republican, Pennsylvania) Hillsdale, PA, August 4, 1861-May 21, 1945. March 4, 1909-March 3, 1915.
Territories 61, 62, 63.

Lanham, Fritz Garland (Democrat, Texas) Weatherford, TX, January 3, 1880-July 31, 1965. April 19, 1919-January 3, 1947.
Public Lands 72, 73.

Lanham, Samuel Willis Tucker (Democrat, Texas) Spartanburg District, SC, July 4, 1846-July 29, 1908. March 4, 1883-March 3, 1893; March 4, 1897-January 15, 1903.
Territories 48.
Pacific Railroads 52.

Lankford, William Chester (Democrat, Georgia) Camp Creek Community, GA, December 7, 1877-December 10, 1964. March 4, 1919-March 3, 1933.
Territories 66, 67, 68, 69, 70, 71, 72.
Irrigation 68, 69, 70, 71, 72.
Public Lands 71, 72.

Lanning, William Mershon (Republican, New Jersey) Ewingville, NJ, Jan 1, 1849-February 16, 1912. March 4, 1903-June 6, 1904.
Insular Affairs 58.

Lansing, Frederick (Republican, New York) Manheim, NY, February 16, 1838-January 31, 1894. March 4, 1889-March 3, 1891.
Private Land Claims 51.

Lansing, William Esselstyne (Republican, New York) Perryville, NY, December 29, 1821-July 29, 1883. March 4, 1861-March 3, 1863; March 4, 1871-March 3, 1875.
Indian Affairs 37.

Lanzetta, James Joseph (Democrat, New York) New York, NY, December 21, 1894-October 27, 1956. March 4, 1933-January 3, 1935; January 3, 1937-January 3, 1939.
Insular Affairs 73, 75.

Lapham, Elbridge Gerry (Republican, New York) Farmington, NY, October 18, 1814-January 8, 1890. March 4, 1875-July 29, 1881.
Private Land Claims 44.
Senator from New York, 47th-48th Congresses.

Larcade, Henry Dominique, Jr. (Democrat, Louisiana) Opelousas, LA, July 12, 1890-March 15, 1966. January 3, 1943-January 3, 1953.
Territories 78, 79.

Larrabee, William Henry (Democrat, Indiana) Crawfordsville, IN, February 21, 1870-November 16, 1960. March 4, 1931-January 3, 1943.
Insular Affairs 72, 73, 74, 75, 76, 77.

Larrinaga, Tulio (Unionist, Resident Commissioner from the Commonwealth of Puerto Rico) Trujillo Alto, PR, January 15, 1847-April 28, 1917. March 4, 1905-March 3, 1911.
Insular Affairs 59, 60, 61.

Larsen, William Washington (Democrat, Georgia) Hagan, GA, August 12, 1871-January 5, 1938. March 4, 1917-March 3, 1933.
Public Lands 67.

Lassiter, Francis Rives. (Democrat, Virginia) Petersburg, VA, February 18, 1866-October 31, 1909. April 19, 1900-March 3, 1903; March 4, 1907-October 31, 1909.
Public Lands 56, 57.

Latham, Henry Jepson (Republican, New York) Brooklyn, NY, December 10, 1908—. January 3, 1945-December 31, 1958.
Territories 79.

Latham, Milton Slocum (Democrat, California) Columbus, OH, May 23, 1827-March 4, 1882. March 4, 1853-March 3, 1855.
Indian Affairs 33.
Public Lands 33.

- ***Bold Italic*** in the listing of the Congresses indicates the Member served as Committee Chair.

Senator from California, 36th-37th Congresses. Governor of California, 1859-1960.

Latham, Louis Charles (Democrat, North Carolina) Plymouth, NC, September 11, 1840-October 16, 1985. March 4, 1881-March 3, 1883; March 4, 1887-March 3, 1889.
Private Land Claims 50.

Latimer, Asbury Churchwell (Democrat, South Carolina) Lowndesville, SC, July 31, 1851-February 20, 1908. March 4, 1893-March 3, 1903.
Public Lands 53, 54.
Senator from South Carolina, 58th-60th Congresses.

Latta, James Polk (Democrat, Nebraska) Ashland, OH, October 31, 1844-September 11, 1911. March 4, 1909-September 11, 1911.
Indian Affairs 61, 62.

Lawler, Joab (Jacksonian / Whig, Alabama) Union County, NC, June 12, 1796-May 8, 1838. March 4, 1835-May 8, 1838.
Private Land Claims 24, 25.

Lawrence, George Van Eman (Republican, Pennsylvania) Washington County, PA, November 13, 1818-October 2, 1904. March 4, 1865-March 3, 1869; March 4, 1883-March 3, 1885.
Territories 48.

Lawson, John Daniel (Republican, New York) Montgomery, NY, February 18, 1816-January 24, 1896. March 4, 1873-March 3, 1875.
Indian Affairs 43

Lay, Alfred Morrison (Democrat, Missouri) Lewis County, MO, May 20, 1836-December 8, 1879. March 4, 1879-December 8, 1879.
Private Land Claims 46.

Lazear, Jesse (Democrat, Pennsylvania) Rich Hill Township, PA, December 12, 1804-September 2, 1877. March 4, 1861-March 3, 1865.
Private Land Claims 37.

LeCompte, Karl Miles (Republican, Iowa) Corydon, IA, May 25, 1887-September 30, 1972. January 3, 1939-January 3, 1959.
Insular Affairs 76, 77, 78, 79.
Public Lands 76, 77, 78, 79, 80.

Le Fever, Jacob (Republican, New York) New Paltz, NY, April 20, 1830-February 4, 1905. March 4, 1893-March 3, 1897.
Territories 53, 54.

Le Fevre, Jay (Republican, New York) New Paltz, NY, September 6, 1893-April 26, 1970. January 3, 1943-January 3, 1951.
Insular Affairs 78, 79.
Public Lands 80, 81.

Lea, Pryor (Jacksonian, Tennessee) Knox County, TN, August 31, 1794-September 14, 1879. March 4, 1827-March 3, 1831.
Territories 20.

Leach, De Witt Clinton (Republican, Michigan) Clarence, NY, November 23, 1822-December 21, 1909. March 4, 1857-March 3, 1861.
Indian Affairs 36.

Leadbetter, Daniel Parkhurst (Democrat, Ohio) Pittsfield, MA, September 10, 1797-February 26, 1870. March 4, 1837-March 3, 1841.
Private Land Claims 25.

Leake, Eugene Walter (Democrat, New Jersey) Jersey City, NJ, July 13, 1877-August 23, 1959. March 4, 1907-March 3, 1909.
Private Land Claims 60.

Leatherwood, Elmer O. (Republican, Utah) Waverly, OH, September 4, 1872-December 24, 1929. March 4, 1921-December 24, 1929.
Indian Affairs 67.
Irrigation of Arid Lands 67, 68.
Irrigation and Reclamation 69, 70.

Leavitt, Humphrey Howe (Jacksonian, Ohio) Suffield, CT, June 18, 1796-March 15, 1873. December 6, 1830-July 10, 1834.
Public Lands 23.

Leavitt, Scott (Republican, Montana) Elk Rapids, MI, June 16, 1879-October 19, 1966. March 4, 1923-March 3, 1933.
Indian Affairs 68, **69**, **70**, **71**, 72.
Irrigation of Arid Lands 68.
Mines and Mining 68.
Public Lands 68, 69, 70, 71, 72.
Irrigation and Reclamation 69, 70, 71, 72.

Lecompte, Joseph (Jacksonian, Kentucky) Woodford County, KY, December 15, 1797-April 25, 1851. March 4, 1825-March 3, 1833.
Indian Affairs 22

Lee, Frank Hood (Democrat, Missouri) De Soto, KS, March 29, 1873-November 20, 1952. March 4, 1933-January 3, 1935.
Indian Affairs 73.
Mines and Mining 73.

Lee, Gordon (Democrat, Georgia) Ringgold, GA, May 29, 1859-November 7, 1927.

March 4, 1905-March 3, 1927.
Mines and Mining 59, 60.

Lee, Robert Qunicy (Democrat, Texas) Coldwater, MS, January 12, 1869-April 18, 1930. March 4, 1929-April 18, 1930.
Territories 71.

Leech, James Russell (Republican, Pennsylvania) Ebensburg, PA, November 19, 1888-February 5, 1952. March 4, 1927-January 29, 1932.
Mines and Mining 70.
Territories 70.

Leedom, John Peter (Democrat, Ohio) Adams County, OH, December 20, 1847-March 18, 1895. March 4, 1881-March 3, 1883.
Territories 47.

Leffler, Shepherd (Democrat, Iowa) Washington County, PA, April 24, 1811-September 7, 1879. December 28, 1846-March 3, 1851.
Public Lands 31.

Legare, George Swinton (Democrat, South Carolina) Rockville, SC, November 11, 1869-January 31, 1913. March 4, 1903-January 31, 1913.
Territories 62.

Lehman, Richard Henry (Democrat, California) Sanger, CA, July 20, 1948—. January 3, 1983—.
Interior and Insular Affairs 98, 99, 100, 101, 102.
Natural Resources 103.

Leisenring, John (Republican, Pennsylvania) Ashton (Lansford), PA, June 3, 1853-January 19, 1901. March 4, 1895-March 3, 1897.
Mines and Mining 54.

Leiter, Benjamin Franklin (Republican, Ohio) Leiterburg, MD, October 13, 1813-June 17, 1866. March 4, 1855-March 3, 1859.
Indian Affairs 34, 35.

Lemke, William (Non-Partisan / Republican, North Dakota) Albany, MN August 13, 1878-May 30, 1950. March 3, 1933-January 3, 1941; January 3, 1943-May 30, 1950.
Public Lands 73, 74, 75, 78, 79, 80, 81.
Irrigation and Reclamation 75, 78, 79.
Mines and Mining 75.

Lenahan, John Thomas (Democrat, Pennsylvania) Jenkins Township, PA, November 15, 1852-April 28, 1920. March 4, 1907-March 3, 1909.
Territories 60.

Lenroot, Irvine Luther (Republican, Wisconsin) Superior, WI, January 31, 1869-January 26, 1949. March 4, 1909-April 17, 1918.
Public Lands 63, 64, 65.
Senator from Wisconsin, 65th-69th Congresses.

Letts, Frederick Dickinson(Republican, Iowa) IA, April 26, 1875-January 19, 1965. March 4, 1925-March 3, 1931.
Indian Affairs 69, 70, 71.
Public Lands 69, 70, 71.

Lever, Asbury Francis (Democrat, South Carolina) Springhill, SC, January 5, 1875-April 28, 1940. November 5, 1901-August 1, 1919.
Private Land Claims 57.

Levine, Meldon Edises (Democrat, California) Los Angeles, CA, June 7, 1943—. January 3, 1983—.
Interior and Insular Affairs 99, 100, 101, 102.

Levy, William Mallory (Democrat, Louisiana) Isle of Wight, VA, October 31, 1827-August 14, 1882. March 4, 1875-March 3, 1877.
Private Land Claims 44.

Lewis, Abner (Whig, New York) Panama, NY, ?-? March 4, 1845-March 3, 1847.
Territories 29.

Lewis, Dixon Hall (States Rights Democrat / Democrat, Alabama) Dinwiddie County, VA, August 10, 1802-October 25, 1848. March 4, 1829-April 22, 1844.
Indian Affairs 21, *22, 23*, 25.
Senator from Alabama, 28th-30th Congresses.

Lewis, Earl Ramage (Republican, Ohio) Lamira, OH, February 22, 1887-February 1, 1956. January 3, 1939-January 3, 1941; January 3, 1943-January 3, 1949.
Mines and Mining 76.

Lewis, Edward Taylor (Democrat, Louisiana) Opelousas, LA, October 26, 1834-April 26, 1927. March 4, 1883-March 3, 1885.
Public Lands 48.

Lewis, Elijah Banks (Democrat, Georgia) Coney, GA, March 27, 1854-December 10, 1920. March 4, 1897-March 3, 1909.
Indian Affairs 55.

Lewis, James Hamilton (Democrat, Washington) Danville, VA, May 18, 1863-April 9, 1939. March 4, 1897-March 3, 1899.

- ***Bold Italic*** in the listing of the Congresses indicates the Member served as Committee Chair.

Public Lands 55.
Senator from Washington, 63d-65th Congresses; 72d-76th Congresses.

Lewis, John R. (Democrat, Georgia) Troy, AL, February 21, 1940—. January 3, 1987—.
Interior and Insular Affairs 100, 101, 102.

Lightfoot, James Ross (Republican, Iowa)Sioux City, IA, September 27, 1938. January 3, 1985—.
Interior and Insular Affairs 101, 102.

Lilley, George Leavens (Republican, Connecticut) Oxford, MA, August 3, 1859-April 21, 1909. March 4, 1903-January 5, 1909. March 4. 1903-January 5, 1909.
Territories 58.
Governor of Connecticut, 1909.

Lilly, Thomas Jefferson (Democrat, West Virginia) Dunns, WV, June 3, 1878-April 2, 1956. March 4, 1923-March 3, 1925.
Mines and Mining 68.

Lilly, William (Republican, Pennsylvania) Penn Yan, NY, June 3, 1821-December 1, 1893. March 4, 1893-December 1, 1893.
Mines and Mining 53.

Lincoln, Levi (Anti-Jacksonian / Whig, Massachusetts) Worcester, MA, October 25, 1782-May 29, 1868. February 17, 1834-March 16, 1841.
Public Lands 23, 24, 25, 26.
Governor of Massachusetts, 1825-1834.

Lind, John (Democrat, Minnesota) Kanna, Sweden, March 25, 1854-September 18, 1930. March 4, 1887-March 3, 1893; March 4, 1903-March 3, 1905.
Pacific Railroads 52, 58.
Private Land Claims 52.
Public Lands 58.
Governor of Minnesota, 1898-1900.

Lindbergh, Charles Augustus (Republican, Minnesota) Stockholm, Sweden, January 20, 1859-May 24, 1924. March 4, 1907-March 3, 1917.
Indian Affairs 60.

Lindley, James Johnson (Whig, Missouri) Mansfield, OH, January 1, 1822-April 18, 1891. March 4, 1853-March 3, 1857.
Public Lands 34.

Lindsley, James Girard (Republican, New York) Orange, NJ, March 19, 1819-December 4, 1898. March 4, 1885-March 3, 1887.
Mines and Mining 49.

Lisle, Marcus Claiborne (Democrat, Kentucky) Winchester, KY, September 23, 1862-July 7, 1894. March 4, 1893-July 7, 1894.
Irrigation of Arid Lands 53.

Little, Chauncey Bundy (Democrat, Kansas) Olathe, KS, February 10, 1877-September 29, 1952. March 4, 1925-March 3,1927.
Indian Affairs 69.

Little, Edward Campbell (Republican, Kansas) Newark, OH, December 14, 1858-June 27, 1924. March 4, 1917-June 27, 1924.
Irrigation of Arid Lands 65, 66, 67, 68, 69.

Little, John Sebastian (Democrat, Arkansas) Jenny Lind, AR, March 15, 1853-October 29, 1916. December 3, 1894-January 14, 1907.
Indian Affairs 53, 54, 55, 56, 57.
Pacific Railroads 59.
Governor of Arkansas, 1907.

Littlepage, Adam Brown (Democrat, West Virginia) Charleston, VA, (WV), April 14, 1859-June 29, 1921. March 4, 1911-March 3, 1913; March 4, 1915-March 3, 1919.
Insular Affairs 62.
Mines and Mining 62.

Lively, Robert Maclin (Democrat, Texas) Fayetteville, AR, January 6, 1855-January 15, 1929. July 23, 1910-March 3, 1911.
Private Land Claims 61.

Lloyd, James Tilghman (Democrat, Missouri) Canton, MO, August 28, 1857-April 3, 1944. June 1, 1897-March 3, 1917.
Territories 57, 58, 59, 60, 61.

Lloyd, Sherman Parkinson (Republican, Utah) St. Anthony, ID, January 11, 1914-December 15, 1979. January 3, 1963-January 3, 1965; January 3, 1967-January 3, 1973.
Interior and Insular Affairs 92.

Loan, Benjamin Franklin (Unconditional Unionist / Republican, Missouri) in Hardinsburg, KY, October 4, 1819-March 30, 1881. March 4, 1863-March 3, 1869.
Pacific Railroads 39.

Locke, John (—, Massachusetts) Hopkinton, MA, February 14, 1764-March 29, 1855. March 4, 1823-March 3, 1829.
Private Land Claims 18, 19.

Lockhart, James (Democrat, Indiana) Auburn, NY, February 13, 1806-September 7, 1857. March 4, 1851-March 3, 1853; March 4, 1857-September 7, 1857.
Territories 32.

- ***Bold Italic*** in the listing of the Congresses indicates the Member served as Committee Chair.

Lockwood, Daniel Newton (Democrat, New York) Hamburg, NY, June 1, 1844-June 1, 1906. March 4, 1877-March 3, 1879; March 4, 1891-March 3, 1895.
Pacific Railroads 53.

Loft, George William (Democrat, New York) New York, NY, February 6, 1865-November 6, 1943. November 4, 1913-March 3, 1917.
Insular Affairs 64.

Logan, John Alexander (Democrat / Republican, Illinois) Murphysboro, IL, February 9, 1826-December 26, 1886. March 4, 1859-April 2, 1862; March 4, 1867-March 3, 1871.
Pacific Railroads *41*.
Senator for Illinois March 4, 1871-March 3, 1877; March 4, 1879-December 26, 1886.

Logan, William Turner (Democrat, South Carolina) Summerville, SC, June 21, 1874-September 15, 1941. March 4, 1921-March 3, 1925.
Insular Affairs 67.

London, Meyer (Socialist, New York) Kalvaria, Russia, December 29, 1871-June 6, 1926. March 4, 1915-March 3, 1919; March 4, 1921-March 3, 1923.
Mines and Mining 64, 65, 67.

Lonergan, Augustine (Democrat, Connecticut) Thompson, CT, May 20, 1874-October 18, 1947. March 4, 1913-March 3, 1915; March 4, 1917-March 3, 1921; March 4, 1931-March 3, 1933.
Territories 63. Senator from Connecticut, 73d-76th Congresses.

Long, Edward Henry Carroll (Whig, Maryland) Princess Anne, MD, September 28, 1808-October 16, 1865. March 4, 1845-March 3, 1847.
Private Land Claims 29.

Longley, James (Republican, Maine) Lewiston, ME, July 7, 1951 —. January 3, 1995-January 3, 1997.
Resources 104.

Loofbourow, Frederick Charles (Republican, Utah) Atlantic, IA, February 8, 1874-July 8, 1949. November 4, 1930-March 3, 1933.
Mines and Mining 71.
Indian Affairs 72.
Irrigation and Reclamation 72.

Loomis, Arphaxed (Democrat, New York) Winsted, CT, April 9, 1798-September 15, 1885. March 4, 1837-March 3, 1839.
Private Land Claims 25.
Public Lands 25.

Lord, Bert (Republican, New York) Sanford, NY, December 4, 1869-May 24, 1939. January 3, 1935-May 24, 1939.
Insular Affairs 74.

Loring, George Bailey (Republican, Massachusetts) North Andover, MA, November 8, 1817-September 14, 1891. March 4, 1877-March 3, 1881.
Mines and Mining 46.

Loud, Eugene Francis (Republican, California) Abington, MA, March 12, 1847-December 19, 1908. March 4, 1891-March 3, 1903.
Insular Affairs 56, 57.

Loughridge, William (Republican, Iowa) Youngstown, OH, July 11, 1827-September 26, 1889. March 4, 1867-March 3, 1871; March 4, 1873-March 3, 1875.
Private Land Claims 40.

Love, James (Anti-Jacksonian, Kentucky) Nelson County, KY, May 12, 1795-June 12, 1874. March 4, 1833-March 3, 1835.
Indian Affairs 23.

Lovejoy, Owen (Republican, Illinois) Albion, ME, January 6, 1811-March 25, 1864. March 4, 1857-March 25, 1864.
Public Lands 36.
Territories 37, 38.

Lovering, William Croad (Republican, Massachusetts) Woonsocket, RI, February 25, 1835-February 4, 1910. March 4, 1897-February 4, 1910.
Mines and Mining 56.

Low, Philip Burrill (Republican, New York) Chelsea, MA, May 6, 1836-August 23, 1912. March 4, 1895-March 3, 1899.
Territories 54, 55.

Lowe, David Perley (Republican, Kansas) Utica, NY, August 22, 1823-April 10, 1882. March 4, 1871-March 3, 1875.
Territories 42.
Indian Affairs 43.
Mines and Mining *43*.

Lowry, Robert (Democrat, Indiana) Killeleigh, Ireland, April 2, 1824-January 27, 1904. March 4, 1883-March 3, 1887.
Private Land Claims 48.

Lozier, Ralph Fulton (Democrat, Missouri) Hardin, MO, January 28, 1866-May 28, 1945. March 4, 1923-January 3, 1935.
Insular Affairs 72, 73.

Lucas, William (Democrat, Virginia) Shepherdstown, VA, (WV), November 30, 1800-August 29, 1877. March 4, 1839-

- ***Bold Italic*** in the listing of the Congresses indicates the Member served as Committee Chair.

March 3, 1841; March 4, 1843-March 3, 1845.
Indian Affairs 26.

Lucas, William Vincent (Republican, South Dakota) Delphi, IN, July 3, 1835-November 10, 1921. March 4, 1893-March 3, 1895.
Private Land Claims 53.

Ludlow, Louis Leon (Democrat, Indiana) Connersville, IN, June 24, 1873-November 28, 1950. March 4, 1929-January 3, 1949.
Insular Affairs 71.

Luhring, Oscar Raymond (Republican, Indiana) Haubstadt, IN, February 11, 1879-August 20, 1944. March 4, 1919-March 3, 1923.
Mines and Mining 66, 67.

Lujan, Manual, Jr. (Republican, New Mexico) San Ildefonso, NM, May 12, 1928—. January 3, 1969-January 3, 1989.
Interior and Insular Affairs 91, 92, 93, 94, 95, 96, 97, 98, 99, 100.

Lumpkin, Wilson (Democrat, Georgia) Dan River, VA, January 14, 1783-December 28, 1870. March 4, 1815-March 3, 1817; March 4, 1827-1831.
Indian Affairs 20, 21.
Senator from Georgia, 25th-26th Congresses. Governor of Georgia, 1831-1835.

Lundeen, Ernest (Republican / Farmer-Laborite, Minnesota) Beresford, SD, August 4, 1878-August 31, 1940. March 4, 1917-March 3, 1919; March 4, 1933-January 3, 1937.
Indian Affairs 73.
Territories 65, 74.
Irrigation of Arid Lands 65.
Senator from Minnesota, 75th-76th Congress.

Luttrell, John King (Democrat, California) Knoxville, TN, June 27, 1831-October 4, 1893. March 4, 1873-March 3, 1879.
Pacific Railroads 44, 45.

Lybrand, Archibald (Republican, Ohio) Tarlton, OH, May 23, 1840-February 7, 1910. March 4, 1897-March 3, 1901.
Private Land Claims 56.

Lynch, John (Republican, Maine) Maine; born in Portland, Maine, February 18, 1825-July 21, 1892. March 4, 1865-March 3, 1873.
Pacific Railroads 41, 42.

Lynch, John (Democrat, Pennsylvania) Portland, ME, February 18, 1825-July 21, 1892. March 4, 1867-March 3, 1889.
Mines and Mining 50.

Lynch, John Roy (Republican, Mississippi) Vidalia, LA, September 10, 1847-November 2, 1939. March 4, 1873-March 3, 1877; April 29, 1882-March 3, 1883.
Mines and Mining 43, 44.

Lynch, Thomas (Democrat, Wisconsin) Granville, WI, November 21, 1844-May 4, 1898. March 4, 1891-March 3, 1895.
Indian Affairs 52, 53.

Lynde, William Pitt (Democrat, Wisconsin) Sherburne, NY, December 16, 1817-December 18, 1885. June 5, 1848-March 3, 1849; March 4, 1875-March 3, 1879.
Pacific Railroads 44.

Lyon, Francis Strother (Anti-Jacksonian / Whig, Alabama) Danbury, NC, February 25, 1800-December 31, 1882. March 4, 1835-March 3, 1839.
Indian Affairs 24.

Lyon, Homer Le Grand (Democrat, North Carolina) Ellizabethtown, NC, March 1, 1879-May 31, 1956. March 4, 1921-March 3, 1929.
Irrigation of Arid Lands 67.

M

Mackey, Edmund William McGregor (Independent Republican, South Carolina) Charleston, SC, March 8, 1846-January 27, 1884. March 4, 1875-July 19, 1876; May 31, 1882-January 27, 1884.
Territories 44.

MacDonald, John Lewis (Democrat, Minnesota) Glasgow, Scotland, February 22, 1838-July 13, 1903. March 4, 1887-March 3, 1889.
Public Lands 50.

MacGregor, Clarence (Republican, New York) Newark, NY, September 16, 1872-February 18, 1952. March 4, 1919-December 31, 1928.
Insular Affairs 66.

- ***Bold Italic*** in the listing of the Congresses indicates the Member served as Committee Chair.

MacLafferty, James Henry (Republican, California) San Diego, CA, February 27, 1871-June 9, 1937. November 7, 1922-March 3, 1925.
Insular Affairs 67.
Mines and Mining 67, 68.

Maddox, John W. (Democrat, Georgia) Gore, GA, June 3, 1848-September 27, 1922. March 4, 1893-March 3, 1905.
Indian Affairs 53, 54.
Insular Affairs 56, 57, 58.

Madison, Edmond Hagaard (Republican, Kansas) Plymouth, IL, December 18, 1865-September 18, 1911. March 4, 1907-September 18, 1911.
Insular Affairs 60, 61.

Maginnis, Martin (Democrat, Delegate from the Territory of Montana) Pultneyville, Wayne County, NY, October 27, 1841-March 27, 1919. March 4, 1873-March 3, 1885; presented credentials on May 25, 1900, as a Senator-designate to fill the vacancy caused by the resignation of William A. Clark, but was not seated.
Territories 45, 46.
Mines and Mining 44.

Magner, Thomas Francis (Democrat, New York) Brooklyn, NY, March 8, 1860-December 22, 1945. March 4, 1889-March 3, 1895.
Public Lands 53.

Magrady, Frederick William (Republican, Pennsylvania) Pottsville, PA, November 24, 1863-August 27, 1954. March 4, 1925-March 3, 1933.
Insular Affairs 70, 71, 72.

Maguire, James George (Democrat, California) Boston, MA, February 22, 1853-June 20, 1920. March 4, 1893-March 3, 1899.
Irrigation of Arid Lands 53.
Pacific Railroads 55.

Maguire, John Arthur (Democrat, Nebraska) Elizabeth, IL, November 29, 1870-July 1, 1939. March 4, 1909-March 3, 1915.
Mines and Mining 61.

Maher, James Paul (Democrat, New York) Brooklyn, NY, November 3, 1865-July 31, 1946. March 4, 1911-March 3, 1921.
Public Lands 62.

Mahon, George Herman (Democrat, Texas) Mahon, LA, September 22, 1900-November 19, 1985. January 3, 1935-January 3, 1979.
Insular Affairs 74, 75.

Main, Verner Wright (Republican, Michigan) Ashley, OH, December 16, 1885-July 6, 1965. December 17, 1935-January 3, 1937.
Mines and Mining 74.

Majors, Thomas Jefferson (Republican, Nebraska) Libertyville, IA, June 25, 1841-July 11, 1932. March 5, 1878-March 3, 1879.
Public Lands 45.

Mallory, Francis (Whig, Virginia) Hampton, VA, December 12, 1807-March 26, 1860. March 4, 1837-March 3, 1839; December 28, 1840-March 3, 1843.
Private Land Claims 25.

Mallory, Robert (Opposition Party / Unionist, Kentucky) Madison County, VA, November 15, 1815-August 11, 1885. March 4, 1859-March 3, 1865.
Indian Affairs 37.

Mallory, Rufus (Republican, Oregon) Coventry, NY, January 10, 1831-April 30, 1914. March 4, 1867-March 3, 1869.
Mines and Mining 40.
Pacific Railroads 40.

Manlove, Joe Jonathan (Republican, Missouri) Carthage, MO, October 1, 1876-January 31, 1956. March 4, 1923-March 3, 1933.
Mines and Mining 68, 69, 70, 71, 72.

Mann, Abijah, Jr. (Jacksonian, New York) Fairfield, NY, September 24, 1793-September 6, 1868. March 4, 1833-March 3, 1837.
Private Land Claims 23.

Manning, John, Jr. (Democrat, North Carolina) Edenton, NC, July 30, 1830-February 12, 1899. December 7, 1870-March 3, 1871.
Mines and Mining 41.

Mansfield, Michael Joseph (Mike) (Democrat, Montana) New York, NY, March 16, 1903—. January 3, 1943-January 3, 1953.
Indian Affairs 79.
Publica Lands 79.
Irrigation and Reclamation 79.
Territories 79.
Senator from Montana, 83d-95th Congresses.

Mansur, Charles Harley (Democrat, Missouri) Philadelphia, PA, March 6, 1835-April 16, 1895. March 4, 1887-March 3, 1893.
Territories 50, 51, 52.

- ***Bold Italic*** in the listing of the Congresses indicates the Member served as Committee Chair.

Maraziti, Joseph James (Republican, New Jersey) Boonton, NJ, June 15, 1912—. January 3, 1973-January 3, 1975.
Interior and Insular Affairs 93.

Marcantonio, Vito (Republican / American Laborite, New York) New York, NY, December 10, 1902-August 9, 1954. January 3, 1935-January 3, 1937; January 3, 1939-January 3, 1951.
Mines and Mining 76, 77.
Public Lands 76, 77.
Territories 74.

Mardis, Samuel Wright (Democrat, Alabama) Fayetteville, TN, June 12, 1800-November 14, 1836. March 4, 1831-March 3, 1835.
Private Land Claims 22, 23.

Markell, Henry (—, New York) Stone Arabia, NY, February 7, 1792-August 30, 1831. March 4, 1825-March 3, 1829.
Private Land Claims 19.

Markey, Edward John (Democrat, Massachusetts) Malden, MA, July 11, 1946—. November 2, 1976—.
Interior and Insular Affairs 95, 96, 97, 98, 99, 100, 101, 102.
Natural Resources 103.
Resources 104, 105, 107.

Markley, Philip Swenk (—, Pennsylvania) Skippack, PA, July 2, 1789-September 12, 1834. March 4, 1823-March 3, 1827.
Private Land Claims 18.

Marlenee, Ronald Charles (Republican, Montana) Scobey, Mont., August 8, 1935—. January 3, 1977—.
Interior and Insular Affairs 95, 96, 97, 98, 99, 100, 101, 102.

Marr, George Washington Lent (Republican, Tennessee) Marrs Hill, VA, May 25, 1779-September 5, 1856. March 4, 1817-March 3, 1819.
Public Lands 15.

Marriott, David Daniel (Republican, Utah) Bingham, Utah, November 2, 1939—. January 3, 1977-January 3, 1985.
Interior and Insular Affairs 95, 96, 97, 98.

Marsh, John Otho, Jr. (Democrat, Virginia) Winchester, VA, August 7, 1926—. January 3, 1963-January 3, 1971.
Interior and Insular Affairs 88.

Marshall, Edward Colston (Democrat, California) Woodford County, KY, June 29, 1821-July 9, 1893. March 4, 1851-March 3, 1853.
Indian Affairs 32.

Marshall, Fred (Democrat, Minnesota) Union Grove Township, MN March 13, 1906-June 5, 1985. January 3, 1949-January 3, 1963.
Public Lands 81.

Marshall, Humphrey (Whig, Kentucky) Frankfort, KY, January 13, 1812-March 28, 1872. March 4, 1849-August 4, 1852; March 4, 1855-March 3, 1859.
Private Land Claims 31.

Marshall, Leroy Tate (Republican, Ohio) Bellbrook, OH, November 8, 1883-November 22, 1950. March 4, 1933-January 3, 1937.
Mines and Mining 73, 74.

Marshall, Thomas Alexander (Anti-Jacksonian, Kentucky) Versailles, KY, January 15, 1794-April 17, 1871. March 4, 1831-March 3, 1835.
Private Land Claims 22.

Marshall, Thomas Frank (Republican, North Dakota) Hannibal, MO, March 7, 1854-August 20, 1921. March 4, 1901-March 3,1909.
Indian Affairs 57, 58, 59, 60.
Private Land Claims 57, 58, 59, *60*.
Pacific Railroads 57.
Irrigation of Arid Lands 58, 59, 60.

Martin, Benjamin Franklin (Democrat, West Virginia) Farmington, VA (WV), October 2, 1828-January 20, 1895. March 4, 1877-March 3, 1881.
Private Land Claims 46.
Pacific Railroads 46.
Territories 46.

Martin, Charles Henry (Democrat, Oregon) Albion, IL, October 1, 1863-September 22, 1946. March 4, 1931-January 3, 1935.
Irrigation and Reclamation 72, 73.
Governor of Oregon, 1935-1939.

Martin, David O'Brien (Republican, New York) St. Lawrence County, NY, April 26, 1944—. January 3, 1981-January 3, 1989.
Interior and Insular Affairs 97.

Martin, Eben Wever (Republican, South Dakota) Maquoketa, IA, April 12, 1855-May 22, 1932. March 4, 1901-March 3, 1907; November 3, 1908-March 3, 1915.
Public Lands 57, 58, 59, 61.
Indian Affairs 60.

Martin, James Grubbs (Republican, North Carolina) Savannah, GA, December 11, 1935-January 5, 1985. January 3, 1973-January 3, 1985.
Interior and Insular Affairs 93.

- ***Bold Italic*** in the listing of the Congresses indicates the Member served as Committee Chair.

Governor of North Carolina, 1985-1989.

Martin, John Andrew (Democrat, Colorado) Cincinnati, OH, April 10, 1868-December 23, 1939. March 4, 1909-March 3, 1913; March 4, 1933-December 23, 1933.
Territories 62.
Pacific Railroads 61.

Martin, Patrick Minor (Republican, California) Norfolk, NE, November 25, 1924-July 18, 1968. January 3, 1963-January 3, 1965.
Interior and Insular Affairs 88.

Marvin, Francis (Republican, New York) New York, NY, March 8, 1828-August 14, 1905. March 4, 1893-March 3, 1895.
Private Land Claims 53.

Marvin, James Madison (Republican, New York) Ballston, NY, February 27, 1809-April 25, 1901. March 4, 1863-March 3, 1869.
Territories 38, 39, 40.

Mason, Harry Howland (Democrat, Illinois) McLean County, IL, December 16, 1873-March 10, 1946. January 3, 1935-January 3, 1937.
Mines and Mining 74.

Mason, John Young (Democrat, Virginia) Hicksford (EmporIowa), VA, April 18, 1799-October 3, 1859. March 4, 1831-January 1, 1837.
Indian Affairs 22.
Public Lands 22, 23.

Mason, Joseph (Republican, New York) Plattsburg, NY, March 30, 1828-May 31, 1914. March 4, 1879-March 3, 1883.
Indian Affairs 47.

Mason, Samson (Whig, Ohio) Fort Ann, NY, July 24, 1793-February 1, 1869. March 4, 1835-March 3, 1843.
Public Lands 26.

Mason, William Ernest (Republican, Illinois) Franklinville, NY, July 7, 1850-June 16, 1921. March 4, 1887-March 3, 1891.
Pacific Railroads 50, 51.
Senator from Illinois March 4, 1897-March 3, 1903; March 4, 1917-June 16, 1921.

Massingale, Samuel Chapman (Democrat, Oklahoma) Quitman, MS, August 2, 1870-January 17, 1941. January 3, 1935-January 17, 1941.
Insular Affairs 74, 75.
Public Lands 74, 75.

Mathis, Marvin Dawson (Democrat, Georgia) Nashville, GA, November 30, 1940—. January 3, 1971-January 3, 1981.
Interior and Insular Affairs 95, 96.

Maxwell, Augustus Emmett (Democrat, Florida) Elberton, GA, September 21, 1820-May 5, 1903. March 4, 1853-March 3, 1857.
Indian Affairs 33.
Public Lands 34.

May, Mitchell (Democrat, New York) Brooklyn, NY, July 10, 1870-March 24, 1961. March 4, 1899-March 3, 1901.
Private Land Claims 56.

May, William L. (Jacksonian / Democrat, Illinois) Kentucky, c. 1793-September 29, 1849. December 1, 1834-March 3, 1839.
Private Land Claims 23, 24, *25*.

Mayham, Stephen Lorenzo (Democrat, New York) Blenheim, NY, October 8, 1826-March 3, 1908. March 4, 1869-March 3, 1871; March 4, 1877-March 3, 1879.
Private Land Claims 41.

Maynard, Horace (American Party / Opposition Party / Unionist / Unconditional Unionist / Republican, Tennessee) Westboro, MA, August 30, 1814-May 3, 1882. March 4, 1857-March 3, 1863; July 24, 1866-March 3, 1875.
Private Land Claims 41.

Maynard, John (Whig, New York) Whitestone, NY, ?-March 24, 1850. March 4, 1827-March 3, 1829; March 4, 1841-March 3, 1843.
Territories 27.

Mayo, Robert Murphy (—, Virginia) Hague, VA, April 28, 1836-March 29, 1896. March 4, 1883-March 4, 1884.
Private Land Claims 48.

Mays, Dannitte Hill (Democrat, Florida) Madison, FL, April 28, 1852-May 9, 1930. March 4, 1909-March 3, 1913.
Private Land Claims 61.

Mays, James Henry (Democrat, Utah) Morristown, TN, June 29, 1868-April 19, 1926. March 4, 1915-March 3, 1921.
Public Lands 64, 65, 66.

McAleer, William (Independent Democrat, Pennsylvania) County Tyrone, Ireland, January 6, 1838-April 19, 1912. March 4, 1891-March 3, 1895; March 4, 1897-March 3, 1901.
Territories 55, 56.

McAndrews, James (Democrat, Illinois) Woonsocket, RI, October 22, 1862-

August 31, 1942. March 4, 1901-March 3, 1905; March 4, 1913-March 3, 1921; January 3, 1935-January 3, 1941.
Indian Affairs 57, 58.

McArdle, Joseph A. (Democrat, Pennsylvania) Muncie, IN, June 29, 1903-December 27, 1967. January 3, 1939-January 5, 1942.
Insular Affairs 76, 77.

McArthur, Clifton Nesmith (Republican, Oregon) The Dalles, OR, June 10, 1879-December 9, 1923. March 4, 1915-March 3, 1923.
Insular Affairs 64.

McBride, John Rogers (Republican, Oregon) St. Louis, MO, August 22, 1832-July 20, 1904. March 4, 1863-March 3, 1965.
Indian Affairs 38.
Pacific Railroads 38.

McCain, John Sidney, III (Republican, Arizona) Panama Canal Zone, August 29, 1936—. January 3, 1983-January 3, 1987.
Interior and Insular Affairs 98, 99. Senator from Arizona, 99th-101st Congresses.

McCandless, Lincoln Loy (Democrat, Delegate from the Hawaii Territory) Indiana, PA, September 18, 1859-October 5, 1940. March 4, 1933-January 3, 1935.
Public Lands 73.
Territories 73.

McCarthy, Eugene Joseph (Democrat, Minnesota) Watkins, MN March 29, 1916—. January 3, 1949-January 3, 1959.
Interior and Insular Affairs 83.
Senator from Minnesota, 86th-92d Congresses.

McCarthy, John Jay (Republican, Nebraska) Sloughton, WI, July 19, 1857-March 30, 1943. March 4, 1903-March 3, 1907.
Public Lands 58, 59.

McCarthy, Kathryn O'Loughlin (Democrat, Kansas) Hays, KS, April 24, 1894-January 16, 1952. March 4, 1933-January 3, 1935.
Insular Affairs 73.

McCarty, Johnathan (Jacksonian / Anti-Jacksonian, Indiana) Culpeper County, VA, August 3, 1795-March 30, 1852. March 4, 1831-March 3, 1837.
Indian Affairs 23, 24.

McCarty, Richard (—, New York) Coeymans, NY, February 19, 1780-May 18, 1844. March 4, 1821-March 3, 1823.
Indian Affairs 17.

McClellan, John Little (Democrat, Arkansas) Sheridan, AR, February 25, 1896-November 28, 1977. January 3, 1935-January 3, 1939.
Irrigation of Arid Lands 74.
Public Lands 75.
Senator from Arkansas, 78th-95th Congresses.

McClernand, John Alexander (Democrat, Illinois) Breckinridge County, KY, May 30, 1812-September 20, 1900. March 4, 1843-March 3, 1851; November 8, 1859-October 28, 1861.
Public Lands 28, *29*, 30.

McClintic, James Vernon (Democrat, Oklahoma) Bremond, TX, September 8., 1875-April 22, 1948. March 4, 1915-January 3, 1935.
Public Lands 64, 65.

McClure, James Albertus (Republican, Idaho) Payette, ID, December 27, 1924—. January 3, 1967-January 3, 1973.
Interior and Insular Affairs 90, 91, 92.
Senator from Idaho, 93d-101st Congresses.

McClurg, Joseph Washington (Unconditional Unionist / Republican, Missouri) Lebanon, MO, February 22, 1818-December 2, 1900. March 4, 1865-1868.
Territories 38.
Pacific Railroads 38.
Governor of Missouri, 1869-1871.

McCollum, Betty (Democrat, Minnesota) Minneapolis, MN July 12, 1954 —. January 3, 2001-January 3, 2003.
Resources 107.

McCord, Myron Hawley (Republican, Wisconsin) Ceres, PA, November 26, 1840-April 27, 1908. March 4, 1889-March 3, 1891.
Indian Affairs 51.
Mines and Mining 51.

McCorkle, Joseph Walker (Democrat, California) Piqua, OH, June 24, 1819-March 18, 1884. March 4, 1851-March 3, 1853.
Public Lands 32.

McCormack, John William (Democrat, Massachusetts) Boston, MA, December 21, 1891-November 22, 1980. November 6, 1928-January 3, 1971.
Territories 70, 71.
Speaker of the House, 87th-91st Congresses.

McCormick, James Robinson (Democrat, Missouri) Irondale, MO, August 1, 1824-

- ***Bold Italic*** in the listing of the Congresses indicates the Member served as Committee Chair.

May 19, 1897. December 17, 1867-March 3, 1873.
Private Land Claims 40.
Public Lands 41, 42.

McCormick, Washington Jay (Republican, Montana) Missoula, MT, January 4, 1884-March 7, 1949. March 4, 1921-March 3, 1923.
Indian Affairs 67.
Public Lands 67.

McCoy, William (Republican / Jacksonian, Virginia) Warrenton, VA, ?-1864. March 4, 1811-March 3, 1833.
Public Lands 13, 14.

McCracken, Robert McDowell (Republican, Idaho) Vincennes, IN, March 15, 1874-May 16, 1934. March 4, 1915-March 3, 1917.
Irrigation of Arid Lands 64.

McCreary, James Bennett (Democrat, Kentucky) Richmond, KY, July 8, 1838-October 8, 1918. March 4, 1885-March 3, 1897.
Private Land Claims *50*.
Senator from Kentucky, 58th-60th Congresses. Governor of Kentucky, 1875-1879; 1912-1916.

McCredie, William Wallace (Republican, Washington) Montrose, PA, April 27, 1862-May 10, 1935. November 2, 1909-March 3, 1911.
Public Lands 61.

McCulloch, Philip Doddridge (Democrat, Arkansas) Murfreesboro, TN, June 23, 1851-November 26, 1928. March 4, 1893-March 3, 1903.
Private Land Claims 54, 55, 56, 57.

McCullogh, Welty (Republican, Pennsylvania) Greensburg, PA, October 10, 1847-August 31, 1889. March 4, 1887-March 3, 1889.
Mines and Mining 50.

McDannold, John James (Democrat, Illinois) Mount Sterling, IL, August 29, 1851-February 3, 1904. March 4, 1893-March 3, 1895.
Mines and Mining 53.

McDermott, James A. (Democrat, Washington) Chicago, Cook County, IL, December 28, 1936 —. January 3, 1989-January 3, 2003.
Interior and Insular Affairs 101.

McDill, James Wilson (Republican, Iowa) Monroe, OH, March 4, 1834-February 28, 1894. March 4, 1873-March 3, 1877.
Public Lands 44.
Pacific Railroads 43.
Senator from Iowa, 47th Congress.

McDonough, Gordon Leo (Republican, California) Buffalo, NY, January 2, 1895-June 25, 1968. January 3, 1945-January 3, 1963.
Territories 79.

McDowell, John Anderson (Democrat, Ohio) Killbuck, OH, September 25, 1853-October 2, 1927. March 4, 1897-March 3, 1901.
Territories 56.

McDuffie, John (Democrat, Alabama) River Ridge, AL, September 25, 1883-November 1, 1950. March 4, 1919-March 2, 1935.
Insular Affairs 72, *73, 74*.
Territories 72, 73.

McFadden, Louis Thomas (Republican, Pennsylvania) Granville Center, PA, July 25, 1876-October 1, 1936. March 4, 1915-January 3, 1935.
Territories 66, 67, 68, 69, 70, 71, 72, 73.

McFarland, William (Democrat, Tennessee) Morristown, TN, September 15, 1821-April 12, 1900. March 4, 1875-March 3, 1877.
Public Lands 44.

McGehee, Daniel Rayford (Democrat, Mississippi) Little Spring, MS, September 10, 1883-February 9, 1962. January 3, 1935-January 3, 1947.
Insular Affairs 74, 75, 76, 77, 78, 79.

McGinley, Donald Francis (Democrat, Nebraska) Keith County, NE, June 30, 1920—. January 3, 1959-January 3, 1961.
Interior and Insular Affairs 86.

McGlinchey, Herbert Joseph (Democrat, Pennsylvania) Philadelphia, PA, November 7, 1904. January 3, 1945-January 3, 1947.
Insular Affairs 79.

McGovern, James P. (Democrat, Massachusetts) Worcester, Worcester County, MA, November 20, 1959 —. January 3, 1997-January 3, 2003.
Resources 107.

McGowan, Jonas Hartzell (Republican, Michigan) Smithtown, OH, April 2, 1837-July 5, 1909. March 4, 1977-March 3, 1881.
Private Land Claims 45.

McGregor, J. Harry (Republican, Ohio) Unionport, OH, September 30, 1896-October 7, 1958. February 27, 1940-

- ***Bold Italic*** in the listing of the Congresses indicates the Member served as Committee Chair.

October 7, 1958.
Territories 76.

McGrew, James Clark (Republican, West Virginia) Brandonville, VA (WV), September 14, 1813-September 18, 1910. March 4, 1869-March 3, 1873.
Private Land Claims 42.

McGroarty, John Steven (Democrat, California) Wilkes-Barre, PA, August 20, 1862-August 7, 1944. January 3, 1935-January 3, 1939.
Indian Affairs 74.
Public Lands 74.

McGugin, Harold Clement (Republican, Kansas) Liberty, KS, November 22, 1893-March 7, 1946. March 4, 1931-January 3, 1935.
Mines and Mining 72, 73.

McGuire, Bird Segle (Republican, Delegate from the Oklahoma Territory and Representative from Oklahoma) Belleville, IL, October 13, 1865-November 9, 1930. March 4, 1903-March 3, 1907; November 16, 1907-March 3, 1915.
Indian Affairs 59, 60, 61, 62, 63.
Public Lands 60.
Territories 58, 59, 63.

McHenry, Henry Davis (Democrat, Kentucky) Hartford, KY, February 27, 1826-December 17, 1890. March 4, 1871-March 3, 1873.
Pacific Railroads 42.

McHugh, Matthew Francis (Democrat, New York) Philadelphia, PA, December 6, 1938—. January 3, 1975—.
Interior and Insular Affairs 95.

McIlvaine, Abraham Robinson (Whig, Pennsylvania) Ridley, PA, August 14, 1804-August 22, 1863. March 4, 1843-March 3, 1849.
Indian Affairs 30.

McIndoe, Walter Duncan (Republican, Wisconsin) Dumbartonshire, Scotland, March 30, 1819-August 22, 1872. January 26, 1863-March 3, 1867.
Indian Affairs 38, 39.

McInnis, Scott (Republican, Colorado) Glenwood Springs, CO, May 9, 1953 —. January 3, 1993-January 3, 2003.
Natural Resources 103.
Resources 107

McIntire, William Watson (Republican, Maryland) Chambersburg, PA, June 30, 1850-March 30, 1912. March 4, 1897-March 3, 1899.
Private Land Claims 55.

McIntyre, John Joseph (Democrat, Wyoming) Dewey County, OK, December 17, 1904-November 30, 1974. January 3, 1941-January 3, 1943.
Indian Affairs 77.
Irrigation of Arid Lands 77.

McKee, George Colin (Republican, Mississippi) Joliet, IL, October 2, 1837-November 17, 1890. March 4, 1869-March 3, 1875.
Territories 42, *43*.

McKee, John (Democrat, Alabama) Augusta (Rockbridge) County, VA, 1771-August 12, 1832. March 4, 1823-March 3, 1829.
Indian Affairs 18, 19, 20.
Territories 19.

McKee, Samuel (Democrat, Kentucky) Lexington, VA, October 13, 1774-October 16, 1826. March 4, 1809-March 3, 1817.
Public Lands 11, 12, *13*.

McKenna, Joseph (Republican, California) Philadelphia, PA, August 10, 1843-November 21, 1926. March 4, 1885-March 28, 1892.
Mines and Mining 49.
Public Lands 50.
Indian Affairs 52.

McKenzie, James Andrew (Democrat, Kentucky) Bennettstown, KY, August 1, 1840-June 25, 1904. March 4, 1877-March 3, 1883.
Public Lands 46.
Pacific Railroads 47.

McKeown, Thomas Deitz (Democrat, Oklahoma) Blackstock, SC, June 4, 1878-October 22, 1951. March 4, 1917-March 3, 1921; March 4, 1923-January 3, 1935.
Insular Affairs 65, 66.

McKevitt, James Douglas (Mike) (Republican, Colorado) Spokane, WA, October 26, 1928—. January 3, 1971-January 3, 1973.
Interior and Insular Affairs 92.

McKibbin, Joseph Chambers (Democrat, California) Chambersburg, PA, May 14, 1824-July 1, 1896. March 4, 1857-March 3, 1859.
Private Land Claims 35.
Public Lands 35.

McKiniry, Richard Francis (Democrat, New York) New York, NY, March 23, 1878-May 30, 1950. March 4, 1919-March 3, 1921.
Indian Affairs 66.

- ***Bold Italic*** in the listing of the Congresses indicates the Member served as Committee Chair.

McKinlay, Duncan E. (Republican, California) Orillia, Canada, October 6, 1862-December 30, 1914. March 4, 1905-March 3, 1911.
Insular Affairs 59, 60, 61.

McKinley, William Brown (Republican, Illinois) Petersburg, IL, September 5, 1856-December 7, 1926.March 4, 1905-March 3, 1913; March 4, 1915-March 3, 1921.
Pacific Railroads 59.
Senator from Illinois March 4, 1921-December 7, 1926.

McKinney, James (Republican, Illinois) Oquawka, IL, April 14, 1852-September 29, 1934. November 7, 1905-March 3, 1913.
Territories 59, 60, 61.

McKinney, John Franklin (Democrat, Ohio) Piqua, Ohio, April 12, 1827-June 13, 1903. March 4, 1863-March 3, 1865; March 4, 1871-March 3, 1873.
Pacific Railroads 42.

McLanahan, James X. (Democrat, Pennsylvania) Greencastle, PA, 1809-December 16, 1861. March 4, 1849-March 3, 1853.
Indian Affairs 31.

McLane, Robert Milligan (Democrat, Maryland) Wilmington, DE, June 23, 1815-April 16, 1898. March 4, 1847-March 3, 1851; March 4, 1879-March 3, 1883
Pacific Railroads *46*.
Governor of Maryland 1883-1885.

McLaughlin, Joseph (Republican, Pennsylvania) Burt, Ireland, June 9, 1867-November 21, 1926. March 4, 1917-March 3, 1919; March 4, 1921-March 3, 1923.
Territories 67.

McLean, Alney (Democrat, Kentucky) Burke County, NC, June 10, 1779-December 30, 1841. March 4, 1815-March 3, 1817; March 4, 1819-March 3, 1821.
Public Lands 14.

McLean, John (Republican, Ohio) Morris County, NJ, March 11, 1785-April 4, 1861. March 4, 1813-1816.
Public Lands 13.

McLean, William (—, Ohio) Mason County, KY, August 10, 1794-April 2, 1863. March 4, 1823-March 3, 1829.
Indian Affairs 18, 19, *20*.

McLemore, Atkins Jefferson (Democrat, Texas) Spring Hill, TN, March 13, 1857-March 4, 1929. March 4, 1915-March 3, 1919.
Public Lands 64, 65.
Territories 64. 65.

McLeod, Clarence John (Republican, Michigan) Detroit, MI, July 3, 1895-May 15, 1959. November 2, 1920-March 3, 1921; March 4, 1923-January 3, 1937; January 3, 1939-January 3, 1941.
Insular Affairs 66.

McManus, William (—, New York) Brunswick, NY, 1780-January 15, 1835. March 4, 1825-March 3, 1827.
Indian Affairs 19.

McMillan, Clara Gooding (Democrat, South Carolina) Brunson, SC, August 17, 1894-November 8, 1976. November 7, 1939-January 3, 1941.
Insular Affairs 76.

McMullen, Chester Barton (Democrat, Florida) Largo, FL, December 6, 1902-November 3, 1953. January 3, 1951-January 3, 1953.
Interior and Insular Affairs 82.

McNulta, John (Republican, Illinois) New York, NY, November 9, 1837-February 22, 1900. March 4, 1873-March 3, 1875.
Indian Affairs 43.

McNulty, James Francis, Jr. (Democrat, Arizona) Boston, MA, October 18, 1925—. January 3, 1983-January 3, 1985.
Interior and Insular Affairs 98.

McQueen, John (Democrat, South Carolina) Queensdale, NC, February 9, 1804-August 30, 1867. February 12, 1849-December 21, 1960.
Territories 33.
Public Lands 35.

McRae, Thomas Chipman (Democrat, Arkansas) Mount Holly, AR, December 21, 1851-June 2, 1929. December 7, 1885-March 3, 1903.
Public Lands 49, 50, 51, *52, 53*, 54.
Governor of Arkansas, 1921-1925.

McRuer, Donald Campbell (Republican, California) Bangor, ME, March 10, 1826-January 29, 1898. March 4, 1865-March 3, 1867.
Public Lands 39.

McShane, John Albert (Democrat, Nebraska) New Lexington, OH, August 25, 1850-November 10, 1923. March 4, 1887-March 3, 1889.
Indian Affairs 50.

Meade, Edwin Ruthuer (Democrat, New York) Norwich, NY, July 6, 1836-

- ***Bold Italic*** in the listing of the Congresses indicates the Member served as Committee Chair.

November 28, 1889. March 4, 1875-March 3, 1877.
Territories 44.

Meeds, Lloyd (Democrat, Washington) Dillon, Mont., December 11, 1927—. January 3, 1965-January 3, 1979.
Interior and Insular Affairs 90, 91, 92, 93, 94, 95.

Meekison, David (Democrat, Ohio) Dundee, Scotland, November 14, 1849-February 12, 1915. March 4, 1897-March 3, 1901.
Public Lands 55, 56.

Meiklejohn, George DeRue (Republican, Nebraska) Weyauwega, WI, August 26, 1857-April 19, 1929. March 4, 1893-March 3, 1897.
Public Lands 53, 54.
Indian Affairs 54.

Melcher, John (Democrat, Montana) Sioux City, IA, September 6, 1924—. June 24, 1969-January 3, 1977.
Interior and Insular Affairs 92, 93, 94.
Senator from Montana, 95th-100th Congresses.

Mercer, Charles Fenton (Federalist / Anti-Jacksonian / Whig, Virginia) Fredericksburg, VA, June 16, 1778-May 4, 1858. March 4, 1817-December 26, 1839.
Public Lands 15.
Indian Affairs 17.
Territories 19.

Mercur, Ulysses (Republican, Pennsylvania) Towanda, PA, August 12, 1818-June 6, 1887. March 4, 1865-December 2, 1872.
Private Land Claims *42*.

Meriwether, James A. (Whig, Georgia) Washington, GA, September 20, 1806-April 18, 1852. March 4, 1841-March 3, 1843.
Indian Affairs 27.

Merritt, Schuyler (Republican, Connecticut) New York, NY, December 16, 1853-April 1, 1953. November 6, 1917-March 3, 1931; March 4, 1933-January 3, 1937.
Territories 65.

Merrow, Chester Earl (Republican, New Hampshire) Center Ossipee, NH, November 15, 1906-February 10, 1974. January 3, 1943-January 3, 1963.
Irrigation of Arid Lands 78.

Mesick, William Smith (Republican, Michigan) Newark, NY, August 26, 1856-December 1, 1942. March 4, 1897-March 3, 1901.
Territories 55.

Metcalf, Lee Warren (Democrat, Montana) Stevensville, Mont., January 28, 1911-January 12, 1978. January 3, 1953-January 3, 1961.
Interior and Insular Affairs 84, 85.
Senator from Montana, 87th-95th Congresses.

Metcalf, Jack (Republican, Washington) Marysville, Snohomish County, WANovember 30, 1927 —. January 3, 1995-January 3, 2001.
Resources 104.

Metcalfe, Thomas (Whig, Kentucky) Fauquier County, VA, March 20, 1780-August 18, 1855. June 23, 1848-March 3, 1849.
Indian Affairs *17*.

Miles, John Esten (Democrat, New Mexico) Murfressboro, TN, July 28, 1884-October 7, 1971. January 3, 1949-January 3, 1951.
Public Lands 81.
Governor of New Mexico, 1939-1942.

Miles, Frederick (Republican, Connecticut) Goshen, CT, December 19, 1815-November 20, 1896. March 4, 1879-March 3, 1883; March 4, 1889-March 3, 1891.
Pacific Railroads 51.

Miles, Joshua Weldon (Democrat, Maryland) Marion, MD, December 9, 1858-March 4, 1929. March 4, 1895-March 3, 1897.
Private Land Claims 54.

Millard, Stephen Columbus (Republican, New York) Stamford, VT, January 14, 1841-June 21, 1914. March 4, 1883-March 3, 1887.
Pacific Railroads 48.

Miller, Arthur Lewis (Republican, Nebraska) Plainview, NE, May 24, 1892-March 16, 1967. January 3, 1943-January 3, 1959.
Irrigation of Arid Lands 78, 79.
Insular Affairs 79.
Territories 79.
Public Lands 80, 81.
Interior and Insular Affairs 82, *83*, 84, 85.

Miller, Clarence Benjamin (Republican, Minnesota) Pine Island, MN March 13, 1872-January 10, 1922. March 4, 1909-March 3, 1919.
Indian Affairs 61, 62, 63.
Private Land Claims 61.
Insular Affairs 63, 64, 65.

Miller, Edward Edwin (Republican, Illinois) Creston, IA, July 22, 1880-August 1, 1946. March 4, 1923-March 3, 1925.

- ***Bold Italic*** in the listing of the Congresses indicates the Member served as Committee Chair.

Territories 68.

Miller, George (Democrat, California) Richmond, CA, May 17, 1945—. January 3, 1975—.
Interior and Insular Affairs 94, 95, 96, 97, 98, 99, 100, 101, **102**.
Natural Resources **103**.
Resources 104, 105, 106, 107.

Miller, George Paul (Democrat, California) San Francisco, CA, January 15, 1891-December 29, 1982. January 3, 1945-January 3, 1973.
Insular Affairs 79.
Territories 79.
Irrigation of Arid Lands 79.

Miller, James Francis (Democrat, Texas) Winnsboro, SC, August 1, 1830-July 3, 1902. March 4, 1883-March 3, 1887.
Mines and Mining 48.

Miller, James Monroe (Republican, Kansas) Three Springs, PA, May 6, 1852-January 20, 1926. March 4, 1899-March 3, 1911.
Public Lands 56, 57, 58, 59.

Miller, John Elvis (Democrat, Arkansas) Aid, MO, May 15, 1888-January 30, 1981. March 4, 1931-November 14, 1937.
Insular Affairs 72.
Irrigation of Arid Lands 72.
Senator from Arkansas, 75th-77th Congresses.

Miller, John Gaines (Whig, Missouri) Danville, KY, November 29, 1812-May 11, 1856. March 4, 1851-May 11, 1856.
Private Land Claims 32.

Miller, Lucas Miltiades (Democrat, Wisconsin) Livadia, Greece, September 15, 1824-December 4, 1902. March 4, 1891-March 3, 1893.
Mines and Mining 52.

Miller, Rutger Bleecker (Jacksonian, New York) Lowville, NY, July 28, 1805-November 12, 1877. November 9, 1836-March 3, 1837.
Territories 24.

Miller, Samuel F. (Republican, New York) Franklin, NY, May 27, 1827-March 16, 1892. March 4, 1863-March 3, 1865; March 4, 1875-March 3, 1877.
Public Lands 38.

Miller, Samuel Henry (Republican, Pennsylvania) Coolspring, PA, April 19, 1840-September 4, 1918. March 4, 1881-March 3, 1885; March 4, 1915-March 3, 1917.
Territories 47.
Indian Affairs 64.

Milligan, Jacob LeRoy (Democrat, Missouri) Richmond, MO, March 9, 1889-March 9, 1951. February 14, 1920-March 3, 1921; March 4, 1923-January 3, 1935.
Insular Affairs 68, 69.

Mills, Daniel Webster (Republican, Illinois) Waynesville, OH, February 25, 1838-December 16, 1904. March 4, 1897-March 3, 1899.
Public Lands 55.

Mills, Newt Virgus (Democrat, Louisiana) Calhoun, LA, September 27, 1899—. January 3, 1937-January 3, 1943.
Insular Affairs 75, 76. 77.
Territories 75, 76, 77.

Mills, Roger Quarles (Democrat, Texas) Todd, KY, March 30, 1832-September 2, 1911. March 4, 1873-March 28, 1892.
Territories 43, 45, 47.
Senator from Texas, 52d-55th Congresses.

Miner, Charles (Federalist, Pennsylvania) Norwich, CT, February 1, 1780-October 26, 1854. March 4, 1825-March 3, 1829.
Indian Affairs 19

Mink, Patsy Takemoto (Democrat, Hawaii) Paia, Maui, Hawaii, December 6, 1927-September 28, 2002. January 3, 1965-January 3, 1977; September 27, 1990-September 28, 2002.
Interior and Insular Affairs 90, 91, 92, 93, 94.
Resources 103.

Mitchell, Alexander (Democrat, Wisconsin) Ellon, Scotland, October 18, 1817-April 19, 1887. March 4, 1871-March 3, 1875.
Indian Affairs 42.

Mitchell, James S. (—, Pennsylvania) Rossville, PA, 1784-1844. March 4, 1821-March 3, 1827.
Indian Affairs 17, 18.

Mitchell, John Inscho (Republican, Pennsylvania) Tioga Township, PA, July 28, 1838-August 20, 1907. March 4, 1877-March 3, 1881.
Mines and Mining 46.
Private Lands 46.
Senator from Pennsylvania, 47th-49th Congresses.

Mitchell, William (Republican, Indiana) Root, NY, January 19, 1807-September 11, 1865. March 4, 1861-March 3, 1863.
Indian Affairs 37.

Moeller, Walter Henry (Democrat, Ohio) New Palestine, IN, March 15, 1910—. January 3, 1959-January 3, 1963; January 3,

- ***Bold Italic*** in the listing of the Congresses indicates the Member served as Committee Chair.

1965-January 3, 1967.
Interior and Insular Affairs 89.

Mollohan, Alan Bowlby (Democrat, West Virginia) Fairmont, WV, May 14, 1943—. January 3, 1983—.
Interior and Insular Affairs 98, 99.

Monahan, James Gideon (Republican, Wisconsin) Willow Springs, WI, January 12, 1855-December 5, 1923. March 4, 1919-March 3, 1921.
Mines and Mining 66.
Territories 66.

Monast, Louis (Republican, Rhode Island) Marieville de Monior, Quebec, Canada, July 1, 1863-April 16, 1936. March 4, 1927-March 3, 1929.
Territories 70.

Mondell, Franklin Wheeler (Republican, Wyoming) St. Louis, MO, November 6, 1860-August 6, 1939. March 4, 1895-March 3, 1897; March 4, 1899-March 3, 1923.
Irrigation of Arid Lands 54, 57, *58, 59*.
Public Lands 56, 57, 58, 59, *60, 61*, 62.
Mines and Mining 54, 56.

Monell, Robert (Jacksonian, New York) Columbia County, NY, 1786-November 29, 1860. March 4, 1819-March 3, 1821; March 4, 1829-February 21, 1831.
Public Lands 16.

Monroney, Almer Stilwell (Mike) (Democrat, Oklahoma) Oklahoma City, OK, March 2, 1902-February 13, 1980. January 3, 1939-January 3, 1951.
Mines and Mining 76.
Senator from Oklahoma, 32d-40th Congresses.

Montet, Numa Francois (Democrat, Louisiana) Thibodaux, LA, September 17, 1892-October 12, 1985. August 6, 1929-January 3, 1937.
Irrigation and Reclamation 71.

Montgomery, Alexander Brooks (Democrat, Kentucky) Tip Top, KY, December 11, 1837-December 27, 1910. March 4, 1887-March 3, 1895.
Private Land Claims 51.

Montgomery, Samuel James (Republican, Oklahoma) Buffalo, KY, December 1, 1896-June 4, 1957. March 4, 1925-March 3, 1927.
Indian Affairs 69.

Montgomery, Thomas (Republican, Kentucky) Nelson County, VA, 1779-April 2, 1828. March 4, 1813-March 3, 1815; August 1, 1820-March 3, 1823.
Public Lands 13.

Montgomery, William (Democrat, North Carolina) Guilford County, NC, December 29, 1789-November 27, 1844. March 4, 1835-March 3, 1841.
Territories 24.
Indian Affairs 24, 25.

Montgomery, William (Democrat, Pennsylvania) Londonderry Township, PA, August 3, 1736-May 1, 1816. March 4, 1793-March 3, 1795.
Public Lands 35.

Montoya, Nestor (Republican, New Mexico) Old Albuquerque, NM, April 14, 1862-January 13, 1923. March 4, 1921-January 13, 1923.
Indian Affairs 67.
Public Lands 67.

Moody, James P. (Democrat, Wisconsin) Richlands, VA, September 2, 1935—. January 3, 1983—.
Interior and Insular Affairs 98, 99.

Moody, Malcolm Adelbert (Republican, Oregon) Linn County, OR, November 30, 1854-March 19, 1925. March 4, 1899-March 3, 1903.
Mines and Mining 56, 57.
Public Lands 56, 57.
Indian Affairs 57.

Moody, William Henry (Republican, Massachusetts) Newbury, MA, December 23, 1853-July 2, 1917. November 5, 1895-May 1, 1902.
Insular Affairs 56, 57.

Moon, John Austin (Democrat, Tennessee) Charlottesville, VA, April 22, 1855-June 26, 1921. March 4, 1897-March 3, 1921.
Territories 55, 56, 57, 58, 59.

Moon, John Wesley (Republican, Michigan) Ypsilanti, MI, January 18, 1836-April 5, 1898. March 4, 1893-March 3, 1895.
Public Lands 53.

Moore, Allen Francis (Republican, Illinois) St. Charles, IL, September 30, 1869-August 18, 1945. March 4, 1921-March 3, 1925.
Territories 67, 68.

Moore, Eliakim Hastings (Republican, Ohio) Boylston, MA, June 19, 1812-April 4, 1900. March 4, 1869-March 3, 1871.
Territories 41.

Moore, Gabriel (—, Alabama) Stokes County, NC, 1785-(c.)1845. March 4, 1821-March 3, 1829.
Private Land Claims 17, 18, 19, 20.

- ***Bold Italic*** in the listing of the Congresses indicates the Member served as Committee Chair.

Senator from Alabama, 22d-24th Congresses. Governor of Alabama, 1829-1831.

Moore, Henry Dunning (Whig, Pennsylvania) Goshen, NY, April 13, 1817-August 11, 1887. March 4, 1849-March 3, 1853.
Public Lands 32.

Moore, Horace Ladd (Democrat, Kansas) Mantua, OH, February 25, 1837-May 1, 1914. August 2, 1894-March 3, 1895.
Irrigation of Arid Lands 53.

Moore, John (Whig, Louisiana) Berkeley County, VA (WV), 1788-June 17, 1867. December 17, 1840-March 3, 1843; March 4, 1851-March 3, 1853.
Private Land Claims 26, *27*.

Moore, Orren Cheney (Republican, New Hampshire) New Hampton, NH, August 10, 1839-May 12, 1893. March 4, 1889-March 3, 1891.
Pacific Railroads 51.

Moore, Robert (Republican, Pennsylvania) Washington, PA, March 30, 1778-January 14, 1831. March 4, 1817-March 3, 1821.
Private Land Claims 15, 16.

Moore, Robert Walton (Democrat, Virginia) Fairfax, VA, February 6, 1859-February 8, 1941. May 27, 1919-March 3, 1931.
Insular Affairs 67.

Moore, Samuel (Republican, Pennsylvania) Deerfield, NJ, February 8, 1774-February 18, 1861. October 13, 1818-May 20, 1822.
Indian Affairs *17*.

Moores, Merrill (Republican, Indiana) Indianapolis, IN, April 21, 1856-October 21, 1929. March 4, 1915-March 3, 1925.
Irrigation of Arid Lands 65.

Morey, Frank (Republican, Louisiana) Boston, MA, July 11, 1840-September 22, 1889. March 4, 1869-June 8, 1876.
Public Lands 43, 44.

Morey, Henry Lee (Republican, Ohio) Milford Township, OH, April 8, 1841-December 29, 1902. March 4, 1881-June 20, 1884; March 4, 1889-March 3, 1891.
Private Land Claims 47.
Pacific Railroads 51.
Territories 51.

Morgan, Charles Henry (Democrat, Missouri) Cuba, NY, July 5, 1842-January 4, 1912. March 4, 1875-March 3, 1879; March 4, 1883-March 3, 1885; March 4, 1893-March 3, 1895; March 4, 1909-March 3, 1911.
Indian Affairs 44, 45.
Private Land Claims 61.

Morgan, Christopher (Whig, New York) Aurora, NY, June 4, 1808-April 3, 1877. March 4, 1839-March 3, 1843.
Territories 26.
Private Land Claims 27.

Morgan, Dick Thompson (Republican, Oklahoma) Prairie Creek, IN, December 6, 1853-July 4, 1920. March 3, 1909-July 4, 1920.
Public Lands 61, 62.

Morgan, Lewis Lovering (Democrat, Louisiana) Mandeville, LA, March 2, 1876-June 10, 1950. November5, 1912-March 4, 1917.
Indian Affairs 62, 63, 64.

Morgan, Stephen R. (Republican, Ohio) Jackson County, OH, January 25, 1854-February 9, 1928. March 4, 1899-March 3, 1905.
Indian Affairs 57.
Pacific Railroads 58.

Morgan, Thomas Ellsworth (Democrat, Pennsylvania) Ellsworth, PA, October 13, 1906—. January 3, 1945-January 3, 1977.
Mines and Mining 79.

Morgan, William Mitchell (Republican, Ohio) Brownsville, OH, August 1, 1870-September 17, 1935. March 4, 1921-March 3, 1931.
Public Lands 67.

Morrell, Daniel Johnson (Republican, Pennsylvania) North Berwick, ME, August 8, 1821-August 20, 1885. March 4, 1867-March 3, 1871.
Pacific Railroads 41.

Morrill, Justin Smith (Whig / Republican / Union Republican, Vermont) Strafford, VT, April 14, 1810-December 28, 1898. March 4, 1855-March 3, 1867.
Territories 34.
Senator from Vermont, 40th-55th Congresses.

Morris, Edward Joy (Whig / Republican, Pennsylvania) Philadelphia, PA, July 16, 1815-December 31, 1881. March 4, 1843-March 3, 1845; March 4, 1857-June 8, 1861.
Territories 28.

Morris, Joseph (Democrat, Ohio) Greene County, PA, October 16, 1795-October 23, 1854. March 4, 1843-March 3, 1847.
Public Lands 29.

- ***Bold Italic*** in the listing of the Congresses indicates the Member served as Committee Chair.

Morris, Samuel Wells (Democrat, Pennsylvania) Philadelphia, PA, September 1, 1786-May 25, 1847. March 4, 1837-March 3, 1841.
Indian Affairs 25.

Morris, Thomas Gale (Democrat, New Mexico) Eastland County, TX, August 20, 1919—. January 3, 1959-January 3, 1969.
Interior and Insular Affairs 86, 87, 88.

Morris, Toby (Democrat, Oklahoma) Granbury, TX, February 28, 1899-September 1, 1973. January 3, 1947-January 3, 1953; January 3, 1957-January 3, 1961.
Public Lands 80, 81.
Interior and Insular Affairs 82.

Morrison, James Hobson (Democrat, Louisiana) Hammond, LA, December 8, 1908—. January 3, 1943-January 3, 1967.
Mines and Mining 78.
Public Lands 78.

Morrison, Martin Andrew (Democrat, Indiana) Frankfort, IN, April 15, 1862-July 9, 1944. March 4, 1909-March 3, 1917.
Pacific Railroads 61.
Insular Affairs 62, 63, 64.

Morrison, William Ralls (Democrat, Illinois) Waterloo, IL, September 14, 1824-September 29, 1909. March 4, 1863-March 3, 1865; March 4, 1873-Marr. 3, 1887.
Public Lands *45*.
Pacific Railroads 45.

Morrow, Jeremiah (Republican, Ohio) Gettysburg, PA, October 6, 1771-March 22, 1852. October 17, 1803-March 3, 1813; October 13, 1840-March 3, 1843.
Public Lands 9, *10, 11, 12, 26, 27*.
Senator from OH, 13th-15th Congresses.
Governor of OH, 1822-1826.

Morrow, John (Democrat, New Mexico) Darlington, WI, Apr 19, 1865-February 25, 1935. March 4, 1923-March 3, 1929.
Indian Affairs 68, 69, 70.
Public Lands 68, 69, 70.
Irrigation and Reclamation 69, 70.

Morse, Elmer Addison (Republican, Wisconsin) Franksville, WI, May 11, 1870-October 4, 1945. March 4, 1907-March 3, 1913.
Indian Affairs 60.
Private Land Claims 61.
Insular Affairs 62.
Public Lands 62.

Morse, Isaac Edward (Democrat, Louisiana) Attakapas, LA, May 22, 1809-February 11, 1866. December 2, 1844-March 3, 1851.
Private Land Claims 29, *31*.
Territories 30.

Morse, Leopold (Democrat, Massachusetts) Wachenheim, Bavaria, August 15, 1831-December 15, 1892. March 4, 1877-March 3, 1885; March 4, 1887-March 3, 1889.
Territories 45.

Morton, Rogers Clark Ballard (Republican, Maryland) Louisville, KY, September 9, 1914-April 19, 1979. January 3, 1963-January 29, 1971.
Interior and Insular Affairs 88, 89, 90.

Moseley, Jonathan Ogden (Federalist, Connecticut) East Haddam, CT, April 9, 1762-September 9, 1838. March 4, 1805-March 3, 1821.
Public Lands 13.

Moseley, William Abbot (Whig, New York) Whitesboro, NY, October 20, 1798-November 19, 1873. March 4, 1843-March 3, 1847.
Public Lands 29.

Moser, Guy Louis (Democrat, Pennsylvania) Amity Township, PA, January 23, 1886-May 9, 1961. January 3, 1937-January 3, 1943.
Mines and Mining 76.

Moss, Ralph Wilbur (Democrat, Indiana) Center Point, IN, April 21, 1862-April 26, 1919. March 4, 1909-March 3, 1917.
Mines and Mining 62, 64.

Mott, James Wheaton (Republican, Oregon) New Washington, PA, November 12, 1883-November 12, 1945. March 4, 1933-November 12, 1945.
Public Lands 73, 74, 75, 76, 77, 78.
Territories 73, 74.

Moulton, Samuel Wheeler (Republican / Democrat, Illinois) Wenham, MA, Jan 20, 1821-June 3, 1905. March 4, 1865-March 3, 1867; March 4, 1881-March 3, 1885.
Territories 39.

Moxley, William James (Republican, Illinois) County Cork, Ireland, May 22, 1851-August 4, 1938. November 23, 1909-March 3, 1911.
Territories 61.

Moynihan, Patrick Henry (Republican, Illinois) Chicago, IL, September 25, 1869-May 20, 1946. March 4, 1933-January 3, 1935.
Irrigation of Arid Lands 73.

Mudd, Sydney Emanuel (Republican,

Maryland)"Gallant Green," MD, February 12, 1858-October 21, 1911. March 20, 1890-March 3, 1891; March 4, 1897-March 3, 1911.
Pacific Railroads 58, 59, 60, 61.

Muhlenberg, Henry Augustus (Democrat, Pennsylvania) Reading, PA, September 25, 1887-January 19, 1980. January 3, 1947-January 3, 1949.
Private Land Claims 33.

Muldrow, Henry Lowndes (Democrat, Mississippi) Tibbes Station, MS, February 8, 1837-March 1, 1905. March 4, 1877-March 3, 1885.
Territories 45, *46*.
Private Land Claims 46, *47*.

Muller, Nicholas (Democrat, New York) Grand Duchy of Luxemburg, November 15, 1836-December 12, 1917. March 4, 1877-March 3, 1881; March 4, 1883-March 3, 1887; March 4, 1899-December 1, 1902.
Territories 46.

Mullins, James (Republican, Tennessee) Bedford County, TN, September 15, 1807-June 26, 1873. March 4, 1867-March 3, 1869.
Territories 40.

Mundt, Karl Earl (Republican, South Dakota) Humboldt, SD, June 3, 1900-August 16, 1974. January 3, 1939-December 30, 1948.
Indian Affairs 76, 77, 78, 79.
Irrigation of Arid Lands 76.
Senator from South Dakota, 80th-93d Congresses.

Mungen, William (Democrat, Ohio) Baltimore, MD, May 12, 1821-September 9, 1887. March 4, 1867-March 3, 1871.
Indian Affairs 40, 41.

Murdock, John R. (Democrat, Arizona) Homestead, MO, April 20, 1885-February 14, 1972. January 3, 1937-January 3, 1953.
Indian Affairs 75, 76, 77, 78, 79.
Irrigation and Reclamation 75, 76, 77, 78, *79*.
Public Lands 75, 76, 77, 78, 79, 80, 81, *82*.
Mines and Mining 76, 77, 78, 79.
Interior and Insular Affairs *82*.

Murdock, Orrice Abram, Jr. (Democrat, Utah) Austin, NV, July 18, 1893-September 15, 1979. March 4, 1933-January 3, 1941.
Indian Affairs 73, 74.
Mines and Mining 73, 74, 75.
Senator from Utah, 77th-80th Congresses.

Murphy, Arthur Phillips (Republican, Missouri) Hancock, MO, December 10, 1870-February 1, 1914. March 4, 1905-March 3, 1907; March 4, 1909-March 3, 1911.
Indian Affairs 61.

Murphy, Austin John (Democrat, Pennsylvania) North Charleroi, PA, June 17, 1927—. January 3, 1977—.
Interior and Insular Affairs 95, 96, 97, 98, 99, 100, 101, 102.
Natural Resources 103.

Murphy, Benjamin Franklin (Republican, Ohio) Steubenville, OH, December 24, 1867-March 6, 1938. March 4, 1919-March 3, 1933.
Insular Affairs 67.

Murphy, John William (Democrat, Pennsylvania) Avoca, PA, April 26, 1902-March 28, 1962. January 3, 1943-July 17, 1946.
Insular Affairs 78.

Murphy, Nathan Oakes (Republican, Delegate from the Territory of Arizona) Jefferson, ME, October 14, 1849-August 22, 1908. March 4, 1895-March 3, 1897.
Mines and Mining 54.
Territories 54.

Murray, John L. (Democrat, Kentucky) PA, January 25, 1806-January 31, 1842. March 4, 1837-March 3, 1839.
Indian Affairs 25.
Public Lands 25.

Murray, William Francis (Democrat, Massachusetts) Boston, MA, September 7, 1881-September 21, 1918. March 4, 1911-September 28, 1914.
Insular Affairs 62.
Public Lands 62.

Murray, William Henry David (Democrat, Oklahoma) Collinsville, TX, November 21, 1869-October 15, 1956. March 4, 1913-March 3, 1917.
Indian Affairs 63, 64.
Governor of Oklahoma, 1931-1935.

Mutchler, William (Democrat, Pennsylvania) Palmer Township, PA, December 21, 1831-June 23, 1893. March 4, 1875-March 3, 1877; March 4, 1881-March 3, 1885; March 4, 1889-June 23, 1893.
Territories 44.
Public Lands 47.
Private Land Claims 48, 51.

Myers, Leonard (Republican, Pennsylvania) Attleboro (Langhorne), PA, November 13, 1827-February 11, 1905. March 4,

1863-March 3, 1869; April 9, 1869-March 3, 1875.
Private Land Claims *43*.

Myers, William Ralph (Democrat, Indiana) Wilmington, OH, June 12, 1836-April 18, 1907. March 4, 1879-March 3, 1881.
Private Land Claims 46.

N

Nabers, Benjamin Duke (Unionist, Mississippi) Franklin, TN, November 7, 1812-September 6, 1878. March 4, 1851-March 3, 1853.
Private Land Claims 32.

Napolitano, Grace F. (Democrat, California) Brownsville, Cameron County, TX, December 4, 1936 —. January 3, 1999-January 3, 2003.
Resources 106, 107.

Neal, Henry Safford (Republican, Ohio) Gallipolis, OH, August 25, 1828-July 13, 1906. March 4, 1877-March 3, 1883.
Territories 45.

Neal, Lawrence Talbot (Democrat, Ohio) Parkersburg, VA (WV) September 22, 1844-November 2, 1905. March 4, 1873-March 3, 1877.
Pacific Railroads 43.

Neal, John Randolph (Democrat, Tennessee) Clinton, TN, November 26, 1836-March 26, 1889. March 4, 1885-March 3, 1889.
Mines and Mining 49, 50.

Needham, James Carson (Republican, California) Carson City, NV, September 17, 1864-July 11, 1942. March 4, 1899-March 3, 1913.
Public Lands 56, 57, 58.
Indian Affairs 57.
Insular Affairs 58.

Neely, Matthew Mansfield (Democrat, West Virginia) Groves, WV, November 9, 1874-January 18, 1958. October 4, 1913-March 3, 1921; January 3, 1945-January 3, 1947.
Public Lands 63.
Senator from West Virginia, 68th-70th Congresses; 72d-77th Congresses; 81st-85th Congresses. Governor of West Virginia, 1941-1945.

Negley, James Scott (Republican, Pennsylvania) East Liberty, PA, December 22, 1826-August 7, 1901. March 4, 1869-March 3, 1875; March 4, 1885-March 3, 1887.
Mines and Mining 42, 43.

Neill, Robert (Democrat, Arkansas) Desha, AR, November 12, 1838-February 16, 1907. March 4, 1893-March 3, 1897.
Public Lands 53.
Mines and Mining 54.

Nelson, Homer Augustus (Democrat, New York) Poughkeepsie, NY, August 31, 1829-April 25, 1891. March 4, 1863-March 3, 1865.
Indian Affairs 38.

Nelson, Hugh (Republican, Virginia) Yorktown, VA, September 30, 1768-March 18, 1836. March 4, 1811-January 14, 1823.
Public Lands 16.

Nelson, John Mandt (Republican, Wisconsin) Burke, WI, October 10, 1870-January 29, 1955. September 4, 1906, to March 3, 1919; March 4, 1921-March 3, 1933).
Pacific Railroads 59, 60, 61.

Nelson, Knute (Republican, Minnesota) Voss, Norway, February 2, 1843-April 28, 1923. March 4, 1883-March 3,1889.
Indian Affairs 48, 49, 50.
Senator from Minnesota, 54th-67th Congressees. Governor of Minnesota, 1892-1895.

Nesbit, Walter (Democrat, Illinois) Belleville, IL, May 1, 1878-December 6, 1938. March 4, 1933-January 3, 1935.
Mines and Mining 73.

Neville, William (Populist, Nebraska) Nashville, IL, December 29, 1843-April 5, 1909. December 4, 1899-March 3, 1909.
Irrigation of Arid Lands 57.

Newberry, John Stoughton (Republican, Michigan) Waterville, NY, November 18, 1826-January 2, 1887. March 4, 1879-March 3, 1881.
Pacific Railroads 46.

Newlands, Francis Griffith (Democrat, Nevada) Natchez, MS, August 28, 1848-December 24, 1917. March 4, 1893-March 3, 1903.

Irrigation of Arid Lands 53, 57.
Mines and Mining 53.
Senator from Nevada, 58th-65th Congresses.

Nicholls, Thomas David (Democrat, Pennsylvania) Wilkes-Barre, PA, September 16, 1870-January 19, 1931. March 4, 1907-March 3, 1911.
Mines and Mining 60, 61.

Nichols, Charles Archibald (Republican, Michigan) Boyne City, MI, August 25, 1876-April 25, 1920. March 4, 1915-April 25, 1920.
Insular Affairs 66.
Public Lands 66.

Nichols, John (Independent, North Carolina) Eagle Rock, NC, November 14, 1834-September 22, 1917. March 4, 1887-March 3, 1889.
Mines and Mining 50.

Nichols, John Conover (Democrat, Oklahoma) Joplin, MO, August 31, 1896-November 7, 1945. January 3, 1935-July 3, 1943.
Territories 74, 75, 76.

Nichols, Matthias H. (Democrat, Ohio) Sharptown, NJ, October 3, 1824-September 15, 1862. March 4, 1853-March 3, 1959.
Private Land Claims 33.

Nicholson, John Anthony (Democrat, Delaware) Laurel, DE, November 17, 1827-November 4, 1906. March 4, 1865-March 3, 1869.
Pacific Railroads 39.

Nisbet, Eugenius Aristides (Whig, Georgia) Union Point, GA, December 7, 1803-March 18, 1871. March 4, 1839-October 12, 1841.
Private Land Claims 26.

Nobel, Warren Perry (Democrat, Ohio) Berwick, PA, June 14, 1820-July 9, 1903. March 4, 1861-March 3, 1865.
Pacific Railroads 38.

Noell, John William (Democrat, Missouri) Bedford County, VA, February 22, 1816-March 14, 1863. March 4, 1859-March 14, 1863.
Private Land Claims 36, 37.

Noell, Thomas Estes (Republican, Missouri) Perryville, MO, April 3, 1839-October 3, 1867. March 4, 1865-October 3, 1867.
Private Land Claims 39.
Mines and Mining 39.

Nolan, John Ignatius (Republican, California) San Francisco, CA, January 14, 1874-November 18, 1922. March 4, 1913-November 18, 1922.
Insular Affairs 66, 67.

Nolan, Michael Nicholas (Democrat, New York) County Carlow, Ireland, May 4, 1833-May 31, 1905. March 4, 1881-March 3, 1883.
Pacific Railroads 47.

Nolan, William I. (Republican, Minnesota) St. Paul, MN May 14, 1874-August 3, 1843. June 17, 1929-March 3, 1933.
Public Lands 71, 72.

Noonan, Edward Thomas (Democrat, Illinois) Macomb, IL, October 23, 1861-December 19, 1923. March 4, 1899-March 3, 1901.
Pacific Railroads 56.

Norblad, Albin Walter, Jr. (Republican, Oregon) Escanaba, MI, September 12, 1908-September 20, 1964. January 11, 1946-September 20, 1964.
Public Lands 79.

Norcross, Amasa (Republican, Massachusetts) Rindge, NH, January 26, 1824-April 2, 1898. March 4, 1877-March 3, 1883.
Private Land Claims 46, 47.

Norrell, William Frank (Democrat, Arkansas) Milo, AR, August 29, 1896-February 15, 1961. January 3, 1939-February 15, 1961.
Mines and Mining 76, 77.

Norris, George William (Republican, Nebraska) Clyde, OH, July 11, 1861-September 2, 1944. March 4, 1903-March 3, 1913.
Private Land Claims 61.
Senator from OH, 63d-77th Congresses.

North, Solomon Taylor (Republican, Pennsylvania) Jefferson County, PA, May 24, 1853-October 19, 1917. March 4, 1915-March 3, 1917.
Territories 64.

Norton, John Nathaniel (Democrat, Nebraska) Stromsburg, NE, May 12, 1878-October 5, 1960. March 4, 1927-March 3, 1929; Mar.4, 1931-March 3, 1933.
Public Lands 70.

Norton, Patrick Daniel (Republican, North Dakota) Ishpeming, MI, May 17, 1876-October 14, 1953. March 4, 1913-March 3, 1919.

- ***Bold Italic*** in the listing of the Congresses indicates the Member served as Committee Chair.

Indian Affairs 63, 64, 65.

Nuckolls, William Thopmson (Jacksonian, South Carolina) Hancockville, SC, February 23, 1801-September 27, 1855. March 4, 1827-March 3, 1833.
Private Land Claims 20, 21.

Nute, Alonzo (Republican, New Hampshire) Milton, NH, February 12, 1826-December 24, 1892. March 4, 1889-March 3, 1891.
Territories 51.

Nygaard, Hjalmar Carl (Republican, North Dakota) Sharon, ND, March 24, 1906-July 18, 1963. January 3, 1961-July 18, 1963.
Interior and Insular Affairs 87, 88.

O

Oates, William Calvin (Democrat, Alabama) Troy, AL, November 30, 1835-September 9, 1910. March 4, 1881-November 5, 1894.
Public Lands 48.
Governor of Alabama, 1894-1896.

O'Brien, James Henry (Democrat, New York) Jamaica, NY, July 15, 1860-September 2, 1924. March 4, 1913-March 3, 1915.
Territories 63.

O'Brien, Leo William (Democrat, New York) Buffalo, NY, September 21, 1900-May 4, 1982. April 1, 1952-January 3, 1967.
Interior and Insular Affairs 82, 83, 84, 85, 86, 87, 88, 89.

O'Connor, Charles (Republican, Oklahoma) Edina, MO, October 26, 1878-November 15, 1940. March 4, 1929-March 3, 1931.
Indian Affairs 71.

O'Connor, James Francis (Democrat, Montana) California Junction, IA, May 7, 1878-January 15, 1945. January 3, 1937-January 15, 1945.
Indian Affairs 75, 76, 77, *78*.
Irrigation and Reclamation 75, 76, 77, 78.
Public Lands 75, 76, 77, 78.
Territories 77, 78.

O'Day, Caroline Love Goodwin (Democrat, New York) Perry, GA, June 22, 1875-January 4, 1943. January 3, 1935-January 3, 1943.
Insular Affairs 74, 75, 76, 77.

Odell, Moses Fowler (Democrat, New York) Tarrytown, NY, February 24, 1818-June 13, 1866. March 4, 1861-March 3, 1865.
Indian Affairs 37.

Odell, Nathaniel Holmes (Democrat, New York) Greenburgh, NY, October 10, 1828-October 30, 1904. March 4, 1875-March 3, 1877.
Mines and Mining 44.

O'Donnell, James (Republican, Michigan) Norwalk, CT, March 25, 1840-March 17, 1915. March 4, 1885-March 3, 1893.
Territories 52.

O'Ferrall, Charles Triplett (Democrat, Virginia) Brucetown, VA, October 21, 1840-September 22, 1905. May 5, 1884-December 28, 1893.
Mines and Mining 49, *50*.
Governor of Virginia, 1894-1898.

Oglesby, Woodson Ratfliffe (Democrat, New York) Shelbyville, KY, February 9, 1867-April 30, 1955. March 4, 1913-March 3, 1917.
Territories 63, 64.

O'Grady, James Mary Early (Republican, New York) Rochester, NY, March 31, 1863-November 3, 1928. March 4, 1899-March 3, 1901.
Private Land Claims 56.

O'Hara, James Edward (Republican, North Carolina) New York, NY, February 26, 1844-September 15, 1905. March 4, 1883-March 3, 1887.
Mines and Mining 48.

O'Hara, James Grant (Democrat, Michigan) Washington, DC, November 8, 1925—. January 3, 1959-January 3, 1977.
Interior and Insular Affairs 90, 91, 92, 93.

Oliver, James Churchill (Republican, Maine) South Portland, ME, August 6, 1895-December 25, 1986. January 3, 1937-January 3, 1943; January 3, 1959-January 3, 1961.
Irrigation and Reclamation 75.

Olmstead, Marlin Edgar (Republican, Pennsylvania) Ulysses, PA, May 21, 1847-July 19, 1913. March 4, 1897-March 3, 1913.
Insular Affairs 57, 58, 59, 60, *61*, 62.

Olsen, Arnold (Democrat, Montana) Butte, Mont., December 17, 1916-February 2,

1975. January 3, 1961-January 3, 1971.
Interior and Insular Affairs 87.

O'Malley, Thomas David Patrick (Democrat, Wisconsin) Milwaukee, WI, March 24, 1903-December 19, 1979. March 4, 1933-January 3, 1939.
Indian Affairs 73, 74, 75.
Territories 74, 75.

O'Nell, Joseph Henry (Democrat, Massachusetts) Fall River, MA, March 23, 1853-February 19, 1935. March 4, 1889-March 3, 1895.
Pacific Railroads 51.

O'Neill, Charles (Republican, Pennsylvania) Philadelphia, PA, March 21, 1821-November 25, 1893. March 4, 1863-March 3, 1871; March 4, 1873-November 25, 1893.
Private Land Claims 41.
Pacific Railroads 44, 45.

O'Neill, Harry Patrick (Democrat, Pennsylvania) Dunmore, PA, February 10, 1889-June 24, 1953. January 3, 1949-January 3, 1953.
Public Lands 81.
Interior and Insular Affairs 82.

O'Neill, John (Democrat, Ohio) Philadelphia, PA, December 17, 1822-May 25, 1905. March 4, 1863-March 3, 1965.
Private Lands 38.

Ormsby, Stephen (Republican, Kentucky) County Sligo, Ireland, 1759-1844. March 4, 1811-March 3, 1813; April 20, 1813-March 3, 1817.
Public Lands 12.

Orr, Jackson (Republican, Iowa) Fayette County, OH, September 21, 1832-March 15, 1926. March 4, 1871-March 3, 1875.
Public Lands 43.

Orr, James Lawrence (Democrat, South Carolina) Craytonville, SC, May 12, 1822-May 5, 1873. March 4, 1849-March 3, 1859.
Public Lands 32.
Indian Affairs *33*, 34.
Speaker of the House, 35th Congress.
Governor of South Carolina, 1866.

Orth, Godlove Stein (Republican, Indiana) Lebanon, PA, April 22, 1817-December 16, 1882. March 4, 1863-March 3, 1871; March 4, 1873-March 3, 1875; March 4, 1879-December 16, 1882.
Private Land Claims *40, 41*.

Ortiz, Solomon Porfirio (Democrat, Texas) Robstown, Nueces County, TX, June 3, 1938 —. January 3, 1983-January 3, 2003.
Resources 104, 105, 106, 107.

Osborne, Edwin Sylvanus (Republican, Pennsylvania) Bethany, PA, August 7, 1839-January 1, 1900. March 4, 1885-March 3, 1891.
Private Land Claims 49.

Osborne, John Eugene (Democrat, Wyoming) Westport, NY, June 19, 1858-April 24, 1943. March 4, 1897-March 3, 1899.
Irrigation of Arid Lands 55.
Governor of Wyoming, 1893-1895.

Osborne, Thomas (Republican, Nebraska) Hastings, Adams County, NE, February 23, 1937 —. January 3, 2001-January 3, 2003.
Resources 107.

Osmers, Frank Charles, Jr. (Republican, New Jersey) Leonia, NJ, December 30, 1907-May 21, 1977. January 3, 1939-January 3, 1943; November 6, 1951-January 3, 1965.
Insular Affairs 76, 77.

Otis, John Grant (Populist, Kansas) Danaby, VT, February 10, 1838-February 22, 1916. March 4, 1891-March 3, 1893.
Private Land Claims 52.

Otjen, Theobald (Republican, Wisconsin) West China, MI,October 27, 1851-April 11, 1924. March 4, 1895-March 3, 1907.
Pacific Railroads 58, 59.

O'Toole, Donald Lawrence (Democrat, New York) Brooklyn, NY, August 1, 1902-September 12, 1964. January 3 1937-January 3, 1953.
Insular Affairs 78, 79.

Otter, C.L. (Butch) (Republican, Idaho) Caldwell, Idaho, May 3, 1942 —. January 3, 2001-January 3, 2003.
Resources 107.

Oury, Ganville Henderson (Democrat, Delegate from the Territory of Arizona) Washington County, VA, March 12, 1825-January 11, 1891. March 4, 1881-March 3, 1885.
Indian Affairs 48.
Mines and Mining 47.

Outhwaite, Joseph Hodson (Democrat, Ohio) Cleveland, OH, December 5, 1841-December 9, 1907. March 4, 1885-March 3, 1895.
Pacific Railroads 49, *50*.

Outland, George Elmer (Democrat, California) Santa Paula, CA, October 8, 1906-March 2, 1981. January 3, 1943-

- ***Bold Italic*** in the listing of the Congresses indicates the Member served as Committee Chair.

January 3, 1947.
Indian Affairs 78.
Irrigation and Reclamation 78.
Public Lands 78.
Territories 78.

Outlaw, David (Whig, North Carolina) Windsor, NC, September 14, 1806-October 22, 1868. March 4, 1847-March 3, 1853.
Indian Affairs 31.

Overstreet, James Whetstone (Democrat, Georgia) Sylvania, GA, August 28, 1866-December 4, 1938. October 3, 1906-March 4, 1907; March 4, 1917-March 3, 1923.
Territories 59, 65.

Overton, John Holmes (Democrat, Louisiana) Marksville, LA, September 17, 1875-May 14, 1948. May 12, 1931-March 3, 1933.
Irrigation and Reclamation 72.
Senator from Louisiana, 73d-80th Congresses.

Owens, Douglas Wayne (Democrat, Utah) Panguitch, Utah, May 2, 1937—. January 3, 1973-January 3, 1975; January 3, 1987—.
Interior and Insular Affairs 93, 100, 101, 102.

Owens, William Claiborne (Democrat, Kentucky) Georgetown, KY, October 17, 1849-November 18, 1925. March 1895-March 3, 1897.
Indian Affairs 54.
Private Land Claims 54.
Territories 54.

P

Pacheco, Romualdo (Republican, California) Santa Barbara, CA, October 31, 1831-January 23, 1899. March 4, 1877-February 7, 1878; March 4, 1879-March 3, 1883.
Public Lands 45.
Private Land Claims 46, *47*.
Governor of California, 1875.

Packard, Jasper (Republican, Indiana) Austintown, OH, February 1, 1832-December 13, 1899. March 4, 1869-March 3, 1875.
Private Land Claims *43*.

Packer, Horace Billings (Republican, Pennsylvania) Wellsboro, PA, October 11, 1851-April 13, 1940. March 4, 1897-March 3, 1901.
Indian Affairs 55, 56.
Private Land Claims 56.

Pagán, Bolivar (Coalitionist, Resident Commissioner from the Commonwealth of Puerto Rico) Guayanilla, PR, May 16, 1897-February 9, 1961. December 26, 1939-January 3, 1945.
Insular Affairs 76, 77, 78.
Territories 76, 77, 78.

Page, Horace Francis (Republican, California) Medina, NY, October 20, 1833-August 23, 1890. March 4, 1873-March 3, 1883.
Mines and Mining 43.
Indian Affairs 44, 45.

Page, Robert Newton (Democrat, North Carolina) Cary, NC, October 26, 1859-October 3, 1933. March 4, 1903-March 3, 1917.
Insular Affairs 59, 60, 61.

Pallone, Frank, Jr. (Democrat, New Jersey) Long Branch, Monmouth County, NJ, October 30, 1951 —. November 8, 1988-January 3, 2003.
Resources 104, 105, 106, 107.

Palmer, Franics Wayland (Republican, Iowa) Manchester, IN, October 11, 1827-December 3, 1907. March 4, 1869-March 3, 1873.
Pacific Railroads 41.

Palmer, Cyrus Maffet (Republican, Pennsylvania) Pottsville, PA, February 12, 1887-August 16, 1959. March 4, 1927-March 3, 1929.
Indian Affairs 70.

Palmer, Henry Wilbur (Republican, Pennsylvania) Clifford, PA, July 10, 1839-February 15, 1913. March 4, 1901-March 3, 1907; March 4, 1909-March 3, 1911.
Irrigation of Arid Lands 61.
Pacific Railroads 57, 58, 59.

Palmer, John William (Republican, Missouri) Macks Creek, MO, August 20, 1866-November 3, 1958. March 4, 1929-March 3, 1931.
Public Lands 71.

Parker, Abraham X. (Republican, New

- ***Bold Italic*** in the listing of the Congresses indicates the Member served as Committee Chair.

York) Granville, VT, November 14, 1831-August 9, 1909. March 4, 1881-March 3, 1889.
Private Land Claims 48.

Parker, Amasa Junius (Democrat, New York) Sharon, CT, June 2, 1807-May 13, 1890. March 4, 1837-March 3, 1839.
Indian Affairs 25.

Parker, Isaac Charles (Republican, Missouri) Barnesville, OH, October 15, 1838-November 17, 1896. March 4, 1871-March 3, 1875.
Territories 42.

Parker, William Henry (Republican, South Dakota) Keene, NH, May 5, 1847-June 26, 1908. March 4, 1907-June 26, 1908.
Indian Affairs 60.

Parrett, William Fletcher (Democrat, Indiana) Blairsville, IN, August 10, 1825-June 30, 1895. March 4, 1889-March 3, 1893.
Territories 52.

Parris, Stanford E. (Republican, Virginia) Champaign, IL, September 9, 1929—. January 3, 1973-January 3, 1975;January 3, 1981—.
Insular Affairs 101.

Parris, Virgil Delphini (State Rights Democrat, Maine) Buckfield, ME, February 18, 1807-June 13, 1874. May 29, 1838-March 3, 1841.
Indian Affairs 25.

Parrish, Isaac (Democrat, Ohio) St. Clairsville, OH, March 1804-August 9, 1860. March 4, 1839-March 3, 1841; March 4, 1845-March 3, 1847.
Indian Affairs 26.

Parrish, Lucian Walton (Democrat, Texas) Sister Grove, TX, January 10, 1878-March 27, 1922. March 4, 1919-March 27, 1922.
Mines and Mining 66.

Parsons, Claude VanCleve (Democrat, Illinois) McCormack, IL, October 7, 1895-May 23, 1941. November 4, 1930-January 3, 1941.
Mines and Mining 71, 72.
Territories 72, 73, 74, 75, 76.

Parsons, Edward Young (Democrat, Kentucky) Middletown, KY, December 12, 1842-July 8, 1876. March 4, 1875-July 8, 1876.
Private Land Claims 44.

Parsons, Herbert (Republican, New York) New York, NY, October 28, 1869-September 16, 1925. March 4, 1905-March 3, 1911.
Insular Affairs 59, 60, 61.
Public Lands 60, 61.

Paschal, Thomas Moore (Democrat, Texas) Alexandria, LA, December 15, 1845-January 28, 1919. March 4, 1893-March 3, 1895.
Irrigation of Arid Lands 53.

Pashayan, Charles S., Jr. (Republican, California) Fresno, CA, March 27, 1941-January 3, 1989. January 3, 1979-January 3, 1989.
Interior and Insular Affairs 96, 97, 87, 99, 100.

Patman, John William Wright (Democrat, Texas) Hughes Springs, TX, August 6, 1893-March 7, 1976. March 4, 1929-March 7, 1976.
Interior and Insular Affairs 94.

Patman, William Neff (Democrat, Texas) Texarkana, TX, March 26, 1927—. January 3, 1981-January 3, 1985.
Interior and Insular Affairs 98.

Patrick, Luther (Democrat, Alabama) Decatur, AL, January 23, 1894-May 26, 1957. January 3, 1937-January 3, 1943; January 3, 1945-January 3, 1947.
Mines and Mining 75.

Patterson, Ellis Ellwood (Democrat, California) Yuba City, CA, November 28, 1897-August 25, 1985. January 3, 1945-January 3, 1947.
Indian Affairs 79.

Patterson, George Robert (Republican, Pennsylvania) Lewistown, PA, November 9, 1863-March 21, 1906. March 4, 1901-March 21, 1906.
Mines and Mining 57, 58.

Patterson, James O'Hanlon (Democrat, South Carolina) Barnwell, SC, June 25, 1857-October 25, 1911. March 4, 1905-March 3, 1911.
Irrigation of Arid Lands 60.

Patterson, Jerry Mumford (Democrat, California) El Paso, TX, October 25, 1934—. January 3, 1975-January 3, 1985.
Interior and Insular Affairs 96, 97, 98.

Patterson, Josiah (Democrat, Tennessee) Morgan County, AL, April 14, 1837-February 10, 1904. March 4, 1891-March 3, 1897.
Pacific Railroads 54.

Patterson, LaFayette Lee (Democrat, Alabama) Delta, AL, August 23, 1888-March 3, 1987. November 6, 1928-March

3, 1933.
Insular Affairs 70.

Patterson, Malcolm Rice (Democrat, Tennessee) Somerville, AL, June 7, 1861-March 8, 1935. March 4, 1901-November 5, 1906.
Insular Affairs 57, 58, 59.
Governor of Tennessee, 1907-1911.

Patterson, Thomas J. (Whig, New York) c.1808-? March 4, 1843-March 3, 1845.
Public Lands 28.

Patterson, Thomas MacDonald (Democrat, Delegate from the Colorado Territory and Representative from Colorado) County Carlow, Ireland, November 4, 1839-July 23, 1916. March 4, 1875-August 1, 1876; December 13, 1877-March 3, 1879.
Public Lands 45.
Territories 44.
Senator from Colorado, 57th-59th Congresses.

Patterson, William (Jacksonian, Ohio) 1790-August 17, 1868. March 4, 1833-March 3, 1837.
Private Land Claims 24.

Patton, Charles Emory (—, Pennsylvania) Curwensville, PA, July 5, 1859-December 15, 1937. March 4, 1911-March 3, 1915.
Indian Affairs 62.

Patton, John (Republican, Pennsylvania) Covington, PA, January 6, 1823-December 23, 1897. March 4, 1861-March 3, 1863; March 4, 1887-March 3, 1889.
Indian Affairs 37.

Patton, John Mercer (Democrat, Virginia) Fredericksburg, VA, August 10, 1797-October 29, 1858. November 25, 1830-April 7, 1838.
Territories *24, 25*.

Patton, Nat (Jacksonian / Democrat, Texas) Tadmor, TX, February 26, 1884-July 27, 1957. January 3, 1935-January 3, 1945.
Territories 74, 75, 76, 77, 78.
Indian Affairs 78.

Paul, John (Readjuster Democrat, Virginia) Rockingham County, VA, June 30, 1839-November 1, 1901. March 4, 1881-September 5, 1883.
Pacific Railroads 47.

Payne, Sereno Elisha (Republican, New York) Hamilton, NY, June 26, 1843-December 10, 1914. March 4, 1883-March 3, 1887; March 4, 1889-December 10, 1914.
Insular Affairs 56, 57.

Payne, William Winter (Democrat, Alabama) Warrenton, VA, January 2, 1807-September 2, 1874. March 4, 1841-March 3, 1847.
Private Land Claims 27.
Territories 28.

Payson, Lewis Edwin (Republican, Illinois) Providence, RI, September 17, 1840-October 4, 1909. March 4, 1881-March 3, 1891.
Private Land Claims 48.
Public Lands 48, 49, 50, *51*.

Pearce, Charles Edward (Republican, Missouri) Whitesboro, NY, May 29, 1842-January 30, 1902. March 4, 1897-March 3, 1901.
Indian Affairs 55, 56.

Pearce, James Alfred (Whig / Democrat, Maryland) Alexandria, VA, December 24, 1805-December 20, 1862. March 4, 1835-March 3, 1839; March 4, 1841-March 3, 1843.
Territories 24, 25.
Senator from Maryland, 28th-37th Congresses.

Pearson, Herron Carney (Democrat, Tennessee) Taylor, TX, July 31, 1890-April 24, 1953. January 3, 1935-January 3, 1943.
Irrigation and Reclamation 74.

Peavey, Hubert Haskell (Republican, Wisconsin) Adams, MN January 12, 1881-November 21, 1937. March 4, 1923-January 3, 1935.
Indian Affairs 70, 71, 72, 73.

Peck, Lucius Benedict (Democrat, Vermont) Waterbury, VT, November 17, 1802-December 28, 1866. March 4, 1847-March 3, 1851.
Indian Affairs 30.

Peden, Preston Elmer (Democrat, Oklahoma) Duke, OK, June 28, 1914-June 27, 1985. January 3, 1947-January 3, 1949.
Public Lands 80.

Peel, Samuel West (Democrat, Arkansas) Batesville, AR, September 13, 1831-December 18, 1924. March 4, 1883-March 3, 1893.
Indian Affairs 48, 49, *50*, 51, *52*.
Mines and Mining 52.

Pence, Lafayette (Populist, Colorado) Columbus, IN, December 23, 1857-October 22, 1923. March 4, 1893-March 3, 1895.
Irrigation of Arid Lands 53.

- ***Bold Italic*** in the listing of the Congresses indicates the Member served as Committee Chair.

Pendleton, George Cassety (Democrat, Texas) Viola, TN, April 23, 1845-January 19, 1913. March 1893-March 3, 1897.
Indian Affairs 53, 54.

Pendleton, John Overton (Democrat, West Virginia) Wellsburg, VA (WV), July 4, 1851-December 24, 1916. March 4, 1889-February 26, 1890; March 4, 1891-March 3, 1895.
Mines and Mining 52.
Public Lands 52.
Private Land Claims *53*.

Pennybacker, Isaac Samuels (Democrat, Virginia) Newmarket. VA, September 3, 1805-January 12, 1847. March 4, 1837-March 3, 1839.
Indian Affairs 25.
Senator from Virginia, 29th Congress.

Perea, Pedro (Republican, Delegate from the Territory of New Mexico) Bernalillo, NM, April 22, 1852-January 11, 1906. March 4, 1899-March 3, 1901.
Private Land Claims 56.
Territories 56.

Perkins, Bishop Walden (Republican, Kansas) Rochester, OH, October 18, 1841-June 20, 1894. March 4, 1883-March 3, 1891.
Indian Affairs 48, 49, 50, *51*.
Territories 51.
Senator from Kansas, 52d Congress.

Perkins, George Douglas (Republican, Iowa) Holly, NY, February 29, 1840-February 3, 1914. March 4, 1891-March 3, 1899.
Territories 52, 53, 54.

Perry, John Jasiel (Republican, Maine) Portsmouth, NH, August 2, 1811-May 2, 1897. March 4, 1855-March 3, 1857; March 4, 1859-March 3, 1861.
Territories 34, 36.

Perry, William Hayne (Democrat, South Carolina) Greenville, SC, June 9, 1839-July 7, 1902. March 4, 1885-March 3, 1891.
Territories 49.
Indian Affairs 50.
Private Land Claims 50.

Peters, Andrew James (Democrat, Massachusetts) West Roxbury, MA, April 3, 1872-June 26, 1938. March 4, 1907-August 15, 1914.
Insular Affairs 60.

Peters, John Andrew (Republican, Maine) Ellsworth, ME, August 13, 1864-August 22, 1953. September 8, 1913-January 2, 1922.
Insular Affairs 63, 64.

Peterson, Hugh, Jr. (Democrat, Georgia) Ailey, GA, August 21, 1898-October 3, 1961. January 3, 1935-January 3, 1947.
Public Lands 74, 75, 76, 77, 78, 79.
Territories 74, 75, 76, 77, 78, *79*.

Peterson, James Hardin (Democrat, Florida) Batesburg, SC, February 11, 1894-March 28, 1978. March 4, 1933-January 3, 1951.
Irrigation and Reclamation 73, 74.
Mines and Mining 73, 74, 75, 76, 77, 78, 79.
Public Lands 73, 74, 75, 76, 77, **78**, **79**, 80, **81**.

Peterson, John E. (Republican, Pennsylvania) Titusville, PA, December 25, 1938 —. January 3, 1997-January 3, 2003.
Resources 105, 106, 107.

Petrikin, David (Democrat, Pennsylvania) Bellefonte, PA, December 1, 1788-March 1, 1847. March 4, 1837-March 3, 1841.
Indian Affairs 25.

Pettigrew, Richard Franklin (Republican / Silver Republican, Delegate from the Territory of Dakota) Ludlow, Windsor County, VT, July 23, 1848-October 5, 1926. March 4, 1881-March 3, 1883.
Territories 47.
Senator from South Dakota-November 2, 1889, to March 3, 1901.

Pettis, Shirley Neil (Republican, California) Mountail View, CA, July 12, 1924—. April 29, 1975-January 3, 1979.
Interior and Insular Affairs 94.

Pettis, Spencer Darwin (Democrat, Missouri) Culpeper County, VA, 1802-August 28, 1831. March 4, 1829-August 28, 1831.
Private Land Claims 21.

Pfeifer, Joseph L. (Democrat, New York) Brooklyn, NY, February 6, 1892-April 19, 1974. January 3, 1935-January 3, 1951.
Territories 74.

Pfost, Gracie Bowers (Democrat, Idaho) Harrison, AR, March 12, 1906-August 11, 1965. January 3, 1953-January 3, 1963.
Interior and Insular Affairs 83, 84, 85, 86, 87.

Phelps, Timothy Guy (Republican, California) Oxford, NY, December 20, 1824-June 11, 1899. March 4, 1861-March 3, 1863.
Indian Affairs 37.

- ***Bold Italic*** in the listing of the Congresses indicates the Member served as Committee Chair.

Phillips, Fremont Orestes (Republican, Ohio) Lafayette, OH, March 16, 1856-February 21, 1936. March 4, 1899-March 3, 1901.
Irrigation of Arid Lands 56.

Phillips, John (Republican, California) Wilkes-Barre, PA, September 11, 1887-December 18, 1983. January 3, 1943-January 3, 1957.
Irrigation and Reclamation 78, 79.

Phillips, John Finis (Democrat, Missouri) Thralls Prairie, MO, December 31, 1834-March 13, 1919. March 4, 1875-March 3, 1877; January 10, 1880-March 3, 1881.
Pacific Railroads 44.

Phillips, Philip (Democrat, Alabama) Charleston, SC, December 13, 1807-January 14, 1884. March 4, 1853-March 3, 1855.
Territories 33.

Phillips, William A. (Republican, Kansas) Paisley, Scotland, January 14, 1824-November 30, 1893. March 4, 1873-March 3, 1879.
Public Lands 43.

Phister, Elijah C. (Democrat, Kentucky) Maysville, KY, October 8, 1822-May 16, 1887. March 4, 1879-March 3, 1883.
Public Lands 47.

Pickens, Francis Wilkinson (Nullifier / Democrat, South Carolina) St. Paul's Parish, SC, April 7, 1805-January 25, 1869. December 8, 1834-March 3, 1843.
Territories 24, 25.
Senator from South Carolina, 1860-1862.

Pickering, Timothy (Federalist, Massachusetts) Salem, MA, July 17, 1745-January 29, 1829. March 4, 1813-March 3, 1817.
Public Lands 13.
Senator from Massachusetts, 8th-11th Congresses.

Pickett, Charles Edgar (Republican, Iowa) Bonaparte, IA, January 14, 1866-July 20, 1930. March 4, 1909-March 3, 1913.
Public Lands 61, 62.

Pickett, Owen Bradford (Democrat, Virginia) Richmond, VA, August 31, 1930 —. January 3, 1987-January 3, 2001.
Resources 104, 105, 106.

Pickett, Thomas Augustus (Democrat, Texas) Travis, TX, August 14, 1906- June 7, 1980. January 3, 1945 - June 30, 1952.
Territories 79.

Pickler, John Alfred (Republican, South Dakota) Salem, IN, January 24, 1844-June 13, 1910. November 2, 1889-March 3, 1897.
Public Land 51, 52.
Indian Affairs 52, 53.

Pierce, Rice Alexander (Democrat, Tennessee) Dresden, TN, July 3, 1848-July 12, 1936. March 4, 1883-March 3, 1885; March 4, 1889-March 3, 1893; Mar.4, 1897-March 3, 1905.
Indian Affairs 48.
Private Land Claims 51.

Pillion, John Raymond (Republican, New York) Conneaut, OH, August 10, 1904-December 31, 1978. January 3, 1953-January 3, 1965.
Interior and Insular Affairs 83, 84, 85.

Pilsbury, Timothy (Democrat, Texas) Newburyport, MA, April 12, 1789-November 23, 1858. March 30, 1846-March 3, 1849.
Territories 29, 30.

Pindall, James (Federlaist, Virginia) Monongalia County, VA (WV), c.1783-November 22, 1825. March 4, 1817-July 26, 1820.
Private Land Claims 15, 16.

Piñero, Jesús T. (Populat Democrat, Resident Commissioner from the Commonwealth of Puerto Rico) Carolina, PR, April 16, 1897-November 19, 1952. January 3, 1945-September 2, 1946.
Insular Affairs 79.
Territories 79.

Pitcher, Nathaniel (Jacksonian, New York) Litchfield, CT, 1777-May 25, 1836. March 4, 1819-March 3, 1823.
Private Land Claims 16.

Pittenger, William Alvin (Republican, Minnesota) Crawfordsville, IN, December 29, 1885-November 26, 1951. March 4, 1929-March 3, 1933;January 3, 1935-January 3, 1937; January 3, 1939-January 3, 1947.
Mines and Mining 74.

Plauché, Vance Gabriel (Democrat, Louisiana) Plaucheville, LA, August 25, 1897-April 2, 1976. January 3, 1941-January 3, 1943.
Irrigation and Reclamation 77.
Public Lands 77.

Platt, Thomas Collier (Republican, New York) Owego, NY, July 15, 1833-March 6, 1910. March 4, 1873-March 3, 1877.
Pacific Railroads 44.
Senator from New York March 4, 1881-

- ***Bold Italic*** in the listing of the Congresses indicates the Member served as Committee Chair.

May 16, 1881; March 4, 1897-March 3, 1909.

Ploeser, Walter Christain (Republican, Missouri) St. Louis, MO, January 7, 1907—. January 3, 1941-January 3, 1949.
Territories 77.

Plummer, Franklin E. (Jacksonian, Mississippi) MA, ?-September 24, 1847. March 4, 1831-March 3, 1835.
Public Lands 22.

Poehler, Henry (Democrat, Minnesota) Hiddeson, Germany, August 22, 1833-July 18, 1912. Mar.4, 1879-March 3, 1881.
Indian Affairs 46.

Poindexter, George (—, Delegate from the Mississippi Territory and Representative from Mississippi) Louisa County, VA, 1779-September 5, 1853. December 10, 1817-March 3, 1819.
Private Land Claims 15.
Public Lands *15*.
Senator from Mississippi, 21st-23d Congresses. Governor of Mississippi, 1819-1821.

Poindexter, Miles (Republican, Washington) Memphis, TN, April 22, 1868-September 21, 1946. March 4, 1909-March 3, 1911.
Pacific Railroads 61.
Senator from Washington March 4, 1911-March 3, 1923.

Polanco-Abreu, Santiago (Popular Democrat, Resident Commissioner from the Commonwealth of Puerto Rico) Bayamón, PR, October 30, 1920-January 18, 1988. November 3, 1964-January 13, 1969.
Interior and Insular Affairs 89, 90.

Pollock, Howard Wallace (Republican, Alaska) Chicago, IL, April 11, 1920—. January 3, 1967-January 3, 1971.
Interior and Insular Affairs 90, 91.

Pollock, James (Whig, Pennsylvania) Milton, PA, September 11, 1810-April 19, 1890. April 5, 1844-March 4, 1849.
Territories 28.
Governor of Pennsylvania, 1855-1858.

Pombo, Richard William (Republican, California) Tracy, San Joaquin County, CA, January 8, 1961 —. January 3, 1993-January 3, 2003.
Natural Resources 103.
Resources 104, 105, 106, 107.

Pomeroy, Charles (Republican, Iowa) Meriden, CT, September 3, 1825-February 11, 1891. March 4, 1869-March 3, 1871.
Mines and Mining 41.
Territories 41.

Pope, John (Republican / Whig, Kentucky) Prince William County, VA, 1770-July 12, 1845. March 4, 1837-March 3, 1843.
Territories *26, 27*.
Senator from Kentucky, 10th-12th Congresses.

Porter, Gilchrist (Whig, Missouri) Windsor, VA, November 1817-November 1, 1894. March 4, 1851-March 3, 1853; March 4, 1855-March 3, 1857.
Private Land Claims *34*.

Post, George Adams (Democrat, Pennsylvania) Cuba, NY, September 1, 1854-October 31, 1925. March 4, 1883-March 3, 1885.
Pacific Railroads 48.

Post, James Douglass (Democrat, Ohio) Milledgeville, OH, November 25, 1863-April 1, 1921. March 4, 1911-March 3, 1915.
Indian Affairs 62, 63.

Post, Morton Everel (Democrat, Delegate from the Territory of Wyoming) West Henrietta, NY, December 25, 1840-March 19, 1933. March 4, 1881-March 3, 1885.
Territories 48.

Post, Philip Sidney (Republican, Illinois) Florida, NY, March 19, 1833-January 6, 1895. March 4, 1887-January 6, 1895.
Mines and Mining 52.

Potter, Allen (Democrat, Michigan) Galloway, NY, October 2, 1818-May 8, 1885. March 4, 1875-March 3, 1877.
Mines and Mining 44.

Potter, Clarkson Nott (Democrat, New York) Schenectady, NY, April 25, 1825-January 23, 1882. March 4, 1869-March 3, 1875; March 4, 1877-March 3, 1879.
Private Land Claims 41.
Pacific Railroads *45*.

Potter, Elisha Reynolds (Law and Order Party, Rhode Island) Little Rest (Kingston), RI, June 20, 1811-April 10, 1882. March 4, 1843-March 3, 1845.
Private Land Claims 28.

Potter, John Fox (Republican, Wisconsin) Augusta, ME, May 11, 1817-May 18, 1899. March 4, 1857-March 3, 1863.
Public Lands *37*.

Potter, Robert (Jacksonian, North Carolina) Granville County, NC, c.1800-March 2, 1842. March 4, 1829-November 1831.
Public Lands 21.

Potts, David, Jr. (Whig, Pennsylvania)

Warwick Furace, PA, November 27, 1794-June 1, 1863. March 4, 1831-March 3, 1839.
Territories 22, 23, 24, 25.

Poulson, C. Norris (Republican, California) Haines, OR, July 23, 1895-September 25, 1982. January 3, 1943-January 3, 1945; January 3, 1947-January 11, 1953.
Public Lands 80, 81.
Interior and Insular Affairs 82, 83.

Pound, Thaddeus Coleman (Republican, Wisconsin) Elk, PA, December 6, 1833-November 21, 1914. March 4, 1877-March 3, 1883.
Indian Affairs 46.
Public Lands *47*.

Powell, Adam Clayton, Jr. (Democrat, New York) New Haven, CT, November 29, 1908-April 4, 1972. January 3, 1945-February 28, 1967; January 3, 1969-January 3, 1971.
Indian Affairs 79.
Interior and Insular Affairs 84, 85, 86.

Powell, Joseph (Democrat, Pennsylvania) Towanda, PA, June 23, 1828-May 8, 1849. March 4, 1841-March 3, 1843.
Private Land Claims 44.

Powers, Horace Henry (Republican, Vermont) Morristown,VT, May 29, 1835-December 8, 1913. March 4, 1891-March 3, 1901.
Pacific Railroads 53, *54, 55, 56*.

Powers, Llewellyn (Republican, Maine) Pittsfield, ME, October 14, 1836-July 28, 1908. March 4. 1877-March 3, 1879; April 8, 1901-July 28, 1908.
Territories 57, 58, 59, 60.
Governor of Maine, 1896-1900.

Pratt, Eliza Jane (Democrat, North Carolina) Morven, NC, March 5, 1902-May 13, 1981. May 25, 1946-January 3, 1947.
Territories 79.

Pratt, Henry Otis (Republican, Iowa) Foxcroft, ME, February 11, 1838-May 22, 1931. March 4, 1873-March 3, 1877.
Private Land Claims 43.

Pratt, Joseph Marmaduke (Republican, Pennsylvania) Paterson, NJ, September 4, 1891-July 19, 1946. January 18, 1944-January 3, 1945.
Territories 78.

Pray, Charles Nelson (Republican, Montana) Potsdam, NY, April 6, 1868-September 12, 1963. March 4, 1907-March 3, 1913.
Mines and Mining 60, 61, 62.
Public Lands 60, 61, 62.

Price, Hiram (Republican, Iowa) Washington County, PA, January 10, 1814-May 30, 1901. March 4, 1863-March 3, 1869; March 4, 1877-March 3, 1881.
Pacific Railroads 38, *39, 40*.

Price, Sterling (Democrat, Missouri) Farmville, VA, September 20, 1809-September 29, 1867. March 4, 1845-August 12, 1846.
Territories 29.
Governor of Missouri, 1853-1857.

Prince, William (—, Indiana) Ireland, 1772-September 8, 1824. March 4, 1823-September 8, 1824.
Private Land Claims 18.

Prindle, Elizur H. (Republican, New York) Newtown, CT, May 6, 1829-October 7, 1890. March 4, 1871-March 3, 1873.
Territories 42.

Pringle, Benjamin (Whig, New York) Richfield, NY, November 9, 1807-June 7, 1887. March 4, 1853-March 3, 1857.
Indian Affairs 33, *34*.

Pruyn, John Van Schaick Lansing (Democrat, New York) Albany, NY, June 22, 1811-November 21, 1877. December 7, 1863-March 3, 1865; March 4, 1867-March 3, 1869.
Pacific Railroads 40.

Pryor, Luke (Democrat, Alabama) Huntsville, AL, July 5, 1820-August 5, 1900. March 4, 1883-March 3, 1885.
Territories *48*.
Senator from Alabama, 46th Congress.

Pujo, Arsene Paulin (Democrat, Louisiana) Lake Charles, LA, December 16, 1861-December 31, 1939. March 4, 1903-March 3, 1913.
Irrigation of Arid Lands 62.

Purviance, Samuel Anderson (Whig, Pennsylvania) Butler, PA, January 10, 1809-February 14, 1882. March 4, 1855-March 3, 1859.
Territories 34.

Putnam, Harvey (Whig, New York) Brattleboro, VT, January 5, 1793-September 20, 1855. March 4, 1847-March 3, 1851.
Public Lands 30.

- ***Bold Italic*** in the listing of the Congresses indicates the Member served as Committee Chair.

Q

Quinn, John (Democrat, New York) County Tipperary, Ireland, August 9, 1839-February 23, 1903. March 4, 1889-March 3, 1891.
Public Lands 51.

Quarles, Julian Minor (Democrat, Virginia) Ruther Glen, VA, September 25, 1848-November 18, 1929. March 4, 1899-March 3, 1901.
Pacific Railroads 56.

R

Rabaut, Louis Charles (Democrat, Michigan) Detroit, MI, December 5, 1886-November 12, 1961. January 3, 1935-January 3, 1947; January 3, 1949-November 12, 1961.
Insular Affairs 74.

Race, John Abner (Democrat, Wisconsin) Fond du Lac, WI, May 12, 1914-November 9, 1983. January 3, 1965-January 3, 1967.
Interior and Insular Affairs 89.

Radanovich, George P. (Republican, California) Mariposa, Mariposa County, CA, June 20, 1955 —. January 3, 1995-January 3, 2003.
Resources 104, 105, 106, 107.

Radford, William (Democrat, New York) Poughkeepsie, NY, June 24, 1814-January 18, 1870. March 4, 1863-March 3, 1867.
Pacific Railroads 39.

Ragon, Heartsill (Democrat, Arkansas) Dublin, AR, March 20, 1885-September 15, 1940. March 4, 1923-June 16, 1933.
Insular Affairs 68, 69, 70.
Territories 70.

Rahall, Nick Joe, II (Democrat, West Virginia) Beckley, WV, May 20, 1949—. January 3, 1977—.
Interior and Insular Affairs 95, 96, 97, 98, 99, 100, 101, 102.
Natural Resources 103.
Resources 104, 105, 106, 107.

Raines, John (Republican, New York) Canandaigua, NY, May 6, 1840-December 16, 1909. March 4, 1889-March 3, 1893.
Pacific Railroads 51, 52.

Rainey, Henry T. (Democrat, Illinois) Carrollton, IL, August 20, 1860-August 19, 1934. March 4, 1903-March 3, 1921; March 4, 1923-August 19, 1934.
Pacific Railroads 58, 59, 60.
Irrigation of Arid Lands 59, 60, 61.
Speaker of the House, 73d Congress.

Rainey, Joseph Hayne (Republican, South Carolina) Georgetown, SC, June 21, 1832-August 2, 1887. December 12, 1870-March 3, 1879.
Indian Affairs 43.

Rainey, Lilius Bratton (Democrat, Alabama) Dadeville, AL, July 27, 1876-September 27, 1959. September 30, 1919-March 3, 1923.
Mines and Mining 67.

Raker, John Edward (Democrat, California) Knoxville, IL, February 22, 1863-January 22, 1926. March 4, 1911-January 22, 1926.
Irrigation of Arid Lands 62, 63, 64, 65, 67, 68.
Irrigation and Reclamation 69.
Public Lands 62, 63, 64, 65, 66, 67, 68, 69.

Ramey, Frank Marion (Republican, Illinois) Hillsboro, IL, September 23, 1881-March 27, 1942. March 4, 1929-March 3, 1931.
Mines and Mining 71.

Ramsey, John Rathbone (Republican, New Jersey) Wyckoff, NJ, April 25, 1862-April 10, 1933. March 4, 1917-March 3, 1921.
Territories 66.

Ramsey, William Sterrett (Democrat, Pennsylvania) Carlisle, PA, June 12, 1810-October 17, 1840. March 4, 1839-October 17, 1840.
Territories 26.

Randall, Clifford Ellsworth (Republican, Wisconsin) Troy, WI, December 25, 1876-

- ***Bold Italic*** in the listing of the Congresses indicates the Member served as Committee Chair.

October 16, 1934. March 4, 1919-March 3, 1921.
Indian Affairs 66.

Randall, William Joseph (Democrat, Missouri) Independence, MO, July 16, 1909—. March 3, 1959-January 3, 1977.
Interior and Insular Affairs 86.

Randolph, James Henry (Republican, Tennessee) Dandridge, TN, October 18, 1825-August 22, 1900. March 4, 1877-March 3, 1879.
Mines and Mining 45.

Randolph, Jennings (Democrat, West Virginia) Salem, WV, March 8, 1902—. March 4, 1933-January 3, 1947.
Mines and Mining 76, 77, 78, 79. Senator from West Virginia, 86th-99th Congresses.

Rankin, Christopher (Democrat, Mississippi) Washington County, PA, 1788-March 14, 1826. March 4, 1819-March 14, 1826.
Private Land Claims 16.
Public Lands *17, 18, 19*.

Rankin, Jeanette (Republican, Montana) Missoula, MT, June 11, 1880-May 181, 1973. March 4, 1917-March 3, 1919; January 3, 1941-January 3, 1943.
Public Lands 65, 77.
Insular Affairs 77.

Rankin, John Elliot (Democrat, Mississippi) Bolanda, MS, March 29, 1882-November 26, 1960. March 4, 1921-January 3, 1953.
Territories 67, 68, 69, 70, 71, 72, 73, 74, 75.

Rariden, James (Whig, Indiana) Cynthiana, KY, February 14, 1795-October 20, 1856. March 4, 1837-March 3, 1841.
Private Land Claims 25.

Rauch, George Washington (Democrat, Indiana) Warren, IN, February 22, 1876-November 4, 1940. March 4, 1907-March 3, 1917.
Public Lands 61.

Rawlins, Joseph Lafayette (Democrat, Delegate from the Utah Territory) Mill Creek, Utah, March 28, 1850-May 24, 1926. March 4, 1893-March 3, 1895.
Mines and Mining 53.
Private Land Claims 53.
Senator from Utah, 54th-57th Congresses.

Ray, George Washington (Republican, New York) Otselic, NY, February 3, 1844-January 10, 1925. March 4, 1883-March 3, 1885; March 4, 1891-September 11, 1902.
Irrigation of Arid Lands 56, 57.

Rayner, Kenneth (Whig, North Carolina) Bertie, NC, June 20, 1808-March 4, 1884. March 4, 1839-March 3, 1845.
Public Lands 28.

Rea, David (Democrat, Missouri) New Marion, IN, January 19, 1831-June 13, 1901. March 4, 1875-March 3,1879.
Mines and Mining 45.

Reagan, John Henninger (Democrat, Texas) Sevierville, TN, October 8, 1818-March 6, 1905. March 4, 1857-March 3, 1861; March 4, 1875-March 3, 1887.
Indian Affairs 35, 36.
Senator from Texas, 45th-52d Congresses.

Reber, John (Republican, Pennsylvania) South Manheim Township, PA, February 1, 1858-September 26, 1931. March 4, 1919-March 3, 1923.
Indian Affairs 66, 67.

Redden, Monroe Minor (Democrat, North Carolina) Hendersonville, NC, September 24, 1901—. January 3, 1947-January 3, 1953.
Public Lands 80, 81.
Interior and Insular Affairs 82.

Reed, James Byron (Democrat, Arkansas) Lonoke, AR, January 2, 1881-April 27, 1935. October 20, 1923-March 3, 1929.
Irrigation of Arid Lands 68.
Irrigation and Reclamation, 69, 70.

Reed, Thomas Brackett (Republican, Maine) Portland, ME, October 18, 1839-December 7, 1902. March 4, 1877-September 4, 1899.
Territories 45.
Speaker of the House, 51st, 54th-55th Congresses.

Reeder, William Augustus (Republican, Kansas) Shippensburg, PA, August 28, 1849-November 7, 1929. March 4, 1899-March 3, 1911.
Irrigation of Arid Lands 56, 57, 58, 59, *60, 61*.

Regan, Kenneth Mills (Democrat, Texas) Mount Morris, IL, March 6, 1893-August 15, 1959. August 23, 1947-January 3, 1955.
Public Lands 81.
Interior and Insular Affairs 82, 83.

Regula, Ralph Straus (Republican, Ohio) Beach City, OH, December 3, 1924—. January 3, 1973—.
Interior and Insular Affairs 93.

Rehberg, Dennis (Republican, Montana) Billings, MT, October 5, 1955 —. January 3, 2001-January 3, 2003.

- ***Bold Italic*** in the listing of the Congresses indicates the Member served as Committee Chair.

Resources 107.

Reid, Charles Chester (Democrat, Arkansas) Clarksville, AR, June 15, 1868-May 20, 1922. March 4, 1901-March 3, 1911.
Indian Affairs 58, 59.
Territories 58, 59.
Mines and Mining 59.

Reid, Charlotte Thompson (Republican, Illinois) September 27, 1913—. January 3, 1963-October 7, 1971.
Interior and Insular Affairs 88, 89.

Reid, John W. (Democrat, Missouri) Lynchburg, VA, June 14, 1821-November 22, 1881. March 4, 1861-December 2, 1861.
Territories 37.

Reilly, James Bernard (Democrat, Pennsylvania) Pinedale, PA, August 12, 1845-May 14, 1924. March 4, 1875-March 3, 1879; March 4, 1889-March 3, 1895.
Mines and Mining 51.
Pacific Railroads 51, *52, 53*.

Reinecke, Edwin (Republican, California) Medford, OR, January 7, 1924—. January 3, 1965-January 21, 1969.
Interior and Insular Affairs 89, 90.

Relfe, James Hugh (Democrat, Missouri) Virginia, October 17, 1791-September 14, 1863. March 4, 1843-March 3, 1847.
Public Lands 29.

Rencher, Abraham (Jacksonian / Anti-Jacksonian / Whig, North Carolina) Raleigh, NC, August 12, 1798-July 6, 1883. March 4, 1829-March 3, 1839; March 4, 1841-March 3, 1843.
Indian Affairs 27.
Governor of New Mexico, 1857-1861.

Resa, Alexander John (Democrat, Illinois) Chicago, IL, August 4, 1887-July 4, 1964. January 3, 1945-January 3, 1947.
Territories 79.

Reynolds, John (Democrat, Illinois) Montgomery County, PA, February 26, 1788-May 8, 1865. December 1, 1834-March 3, 1837; March 4, 1839-March 3, 1843.
Public Lands 26.

Reynolds, John Merriman (Republican, Pennsylvania) Quarryville, PA, March 5, 1848-September 14, 1933. March 4, 1905-January 17, 1911.
Territories 59, 60, 61.
Public Lands 60, 61.

Rhodes, John J. (Republican, Arizona) Council Grove, KS, September 18, 1916—. January 3, 1953-January 3, 1983.
Interior and Insular Affairs 83, 84, 85.

Rhodes, John J., III (Republican, Arizona) Mesa, AZ, September 8, 1943—. January 3, 1987—.
Interior and Insular Affairs 100, 101, 102.

Rhodes, Marion Edward (Republican, Missouri) Glen Allen, MO, January 4, 1868-December 25, 1928. March 4, 1905-March 3, 1907; March 4, 1919-March 3, 1923.
Private Land Claims 59.
Indian Affairs 66.
Mines and Mining *66, 67*.

Rice, John Harvey (Republican, Maine) Mount Vernon, ME, February 5, 1816-March 14, 1911. March 4, 1861-March 3, 1867.
Territories 38, 39.

Rice, Theron Moses (Greenbacker, Missouri) Mecca, OH, September 21, 1829-November 7, 1895. March 4, 1881-March 3, 1883.
Public Lands 47.

Rice, William Whitney (Republican, Massachusetts) Deerfield, MA, March 7, 1826-March 1, 1896. March 4, 1877-March 3, 1887.
Pacific Railroads 45.
Indian Affairs 47.

Rich, Robert F. (Republican, Pennsylvania) Woolrich, PA, June 23, 1883-April 28, 1968. November 4, 1930-January 3, 1943; January 3, 1945-January 3, 1951.
Public Lands 73, 74.

Richards, Charles Lenmore (Democrat, Nevada) Austin, NV, October 3, 1877-December 22, 1953. March 4, 1923-March 3, 1925.
Irrigation of Arid Lands 68.
Mines and Mining 68.
Public Lands 68.

Richardson, David Plunkett (Republican, New York) Macedon, NY, May 28, 1833-June 21, 1904. March 4, 1879-March 3, 1883.
Indian Affairs 47

Richardson, George Frederick (Democrat, Michigan) Jamestown, MI, July 1, 1850-March 1, 1923. March 4, 1893-March 3, 1895.
Irrigation of Arid Lands 53.
Mines and Mining 53.

Richardson, James Daniel (Democrat, Tennessee) Rutherford, TN, March 10,

1843-July 24, 1914. March 4, 1885-March 3, 1905.
Pacific Railroads 49, 50.

Richardson, John Smythe (Democrat, South Carolina) Sumter, SC, February 29, 1828-February 24, 1894. March 4, 1879-March 3, 1883.
Territories 47.

Richardson, William Alexander (Democrat, Illinois) Lexington, KY, January 16, 1811-December 27, 1875. December 6, 1847-August 25, 1856; March 4, 1861-January 29, 1863.
Territories 31, *32, 33*, 34.
Senator from Illinois, 37th-38th Congresses.

Richardson, William Blaine (Democrat, New Mexico) Pasadena, CA, November 15, 1947—. January 3, 1983—.
Interior and Insular Affairs 98, 99, 100, 101, 102.
Natural Resources 103.
Resources 104.

Richmond, Hiram Lawton (Republican, Pennsylvania) Chautauqua, NY, May 17, 1810-February 19, 1885. March 4, 1873-March 3, 1875.
Indian Affairs 43.

Ricketts, Edwin Darlington (Republican, Ohio) Maxville, OH, August 3, 1867-July 3, 1937. March 4, 1915-March 3, 1917; March 4, 1919-March 3, 1923.
Mines and Mining 64.

Riddle, Haywood Yancey (Democrat, Tennessee) Van Buren, TN, June 20, 1834-March 28, 1879. December 14, 1875-March 3, 1879.
Territories 45.

Rife, John Winebrenner (Republican, Pennsylvania) Middletown, PA, August 14, 1846-April 17, 1908. March 4, 1889-March 3, 1893.
Territories 51, 52.

Rinaker, John Irving (Republican, Illinois) Baltimore, MD, November 1, 1830-January 15, 1915. June 5, 1896-March 3, 1897.
Pacific Railroads 54.

Risenhoover, Theodore Marshall (Democrat, Oklahoma) East Liberty, OK, November 3, 1934—. January 3, 1975-January 3, 1979.
Interior and Insular Affairs 94, 95.

Ritchie, John (Democrat, Maryland) Frederick, MD, August 12, 1831-October 27, 1887. March 4, 1871-March 3, 1873.
Public Lands 42.

Rivera, Luis Muñoz (Unionist, Resident Commissioner from the Commonwealth of Puerto Rico) Barranquitas, PR, July 17, 1859-November 15, 1916. March 4, 1911-November 15, 1916.
Insular Affairs 62, 63.

Rivers, Ralph Julian (Democrat, Alaska) Seattle, WAMay 23, 1903-August 14, 1976. January 3, 1959-January 3, 1967.
Interior and Insular Affairs 86, 87, 88, 89.

Roach, Sidney Crain (Republican, Missouri) Linn Creek, MO, July 25, 1876-June 29, 1934. March 4, 1921-March 3, 1925.
Indian Affairs 67, 68.

Roane, John Jones (Jacksonian, Virginia) Essex County, VA, October 31, 1794-December 18, 1869. March 4, 1831-March 3, 1833.
Territories 22.

Roberts, Edwin Ewing (Republican, Nevada) Pleasant Grove, CA, December 12, 1870-December 11, 1933. March 4, 1911-March 3, 1919.
Irrigation of Arid Lands 62, 63, 64, 65.
Mines and Mining 63.

Roberts, Ernest William (Republican, Massachusetts) East Madison, ME, November 22, 1858-February 27, 1924. March 4, 1899-March 3, 1917.
Private Land Claims *61*.

Roberts, Herbert Ray (Democrat, Texas) Collin County, TX, March 28, 1913—. January 30, 1962-January 3, 1981.
Interior and Insular Affairs 88.

Robertson, Absalom Willis (Democrat, Virginia) Martinsburg, WV, May 27, 1887-November 1, 1971. March 4, 1933-November 5, 1946.
Insular Affairs 73.
Senator from West Virginia, 80th-89th Congresses.

Robertson, Alice Mary (Republican, Oklahoma) Tullahassee, OK, January 2, 1854-July 1, 1931. March 4, 1921-March 3, 1923.
Indian Affairs 67.

Robertson, Charles Raymond (Republican, North Dakota) Madison, WI, September 5, 1889-February 18, 1951. January 3, 1941-January 3, 1943; January 3, 1945-January 3, 1949.
Irrigation and Reclamation 77.
Public Lands 77.
Indian Affairs 79.
Territories 79.

- ***Bold Italic*** in the listing of the Congresses indicates the Member served as Committee Chair.

Robertson, George (Whig, Kentucky) Harrodsburg, KY, November 18, 1790-May 16, 1874. March 4, 1817-1821.
Private Land Claims *15*.

Robertson, Thomas Bolling (Republican, Louisiana) Petersburg, VA, February 27, 1779-October 5, 1828. April 30, 1812-April 20, 1818.
Public Lands 13, *14, 15*.
Governor of Louisiana, 1820-1822.

Robeson, George Maxwell (Republican, New Jersey) Belvidere, NJ, March 16, 1829-September 27, 1897. March 4, 1879-March 3, 1883.
Mines and Mining 46.

Robinson, James McMellan (Democrat, Indiana) Fort Wayne, IN, May 31, 1861-January 16, 1942. March4, 1897-March 3, 1905.
Territories 57, 58.
Insular Affairs 57, 58.

Robinson, James Sidney (Republican, Ohio) Mansfield, OH, October 14, 1827-January 14, 1892. March 4, 1881-January 12, 1885.
Pacific Railroads 47.

Robinson, James William (Democrat, Utah) Coalville, Utah, January 19, 1878-December 2, 1964. March 3, 1933-January 3, 1947.
Irrigation and Reclamation 73, 74, 75, 76, 77, 78, 79.
Public Lands 73, 74, 75, *76, 77*, 78, 79.
Insular Affairs 76, 77, 78, 79.
Territories 76, 77, 78, 79.

Robinson, Joseph Taylor (Democrat, Arkansas) Lenoke, AR, August 26, 1872-July 14, 1937. March 4, 1903-January 14, 1913.
Public Lands 59, 60, 61, *62*.
Senator from Arkansas, 63d-75th Congresses. Governor of Arkansas, January-March 1913.

Robinson, Leonidas Dunlap (Democrat, North Carolina) Gulledge Township, NC, April 22, 1867-November 7, 1941. March 4, 1917-March 3, 1921.
Insular Affairs 65, 66.

Robinson, Thomas John Bright (Republican, Iowa) New Diggins, WI, August 12, 1868-January 27, 1958. March 4, 1923-March 3, 1933.
Insular Affairs 68.

Robison, David Fullerton (Whig, Pennsylvania) Antrim Township, PA, May 28, 1816-June 24, 1859. March 4, 1855-March 3, 1857.
Private Land Claims 34.

Robison, John Marshall (Republican, Kentucky) Berlin, KY, January 2, 1873-February 17, 1948. March 4, 1919-January 10, 1930; January 3, 1935-February 17, 1948.
Mines and Mining 66, 67, *68, 69, 70, 71*, 75, 76, 77, 78, 79.
Senator from Kentucky, January-November 1930.

Rockefeller, Lewis Kirby (Republican, New York) Schenectady, NY, November 25, 1875-September 18, 1948. November 2, 1937-January 3, 1943.
Territories 75, 76, 77.

Rockwell, Hosea Hunt (Democrat, New York) Lawrenceville, PA, May 31, 1840-December 18, 1918. March 4, 1891-March 3, 1893.
Indian Affairs 52.

Rockwell, Julius (Whig., Massachusetts) Colebrook, CT, April 26, 1805-May 19, 1888. March 4, 1843-March 3, 1951.
Territories 29, 30, 31. Senator from Massachusetts, June 1854-January 1855.

Rockwell, Robert Fay (Republican, Colorado) Cortland, NY, February 11, 1886-September 29, 1950. December 9, 1941-January 3, 1949.
Indian Affairs 77, 78, 79.
Irrigation and Reclamation 77, 78, 79.
Mines and Mining 77, 78, 79.
Public Lands 78, 79, 80.

Rodey, Bernard Shandon (Republican, Delegate from the New Mexico Territory) County Mayo, Ireland, March 1, 1856-March 10, 1927. March 4, 1901-March 3, 1905.
Public Lands 58.
Indian Affairs 58.
Territories 58.

Rogers, Charles (Whig, New York) Northumberland, NY, April 30, 1800-January 13, 1874. March 4, 1843-March 3, 1845.
Private Land Claims 28.

Rogers, Edith Nourse (Republican, Massachusetts) Saco, ME, 1881-September 10, 1960. June 30, 1925-September 10, 1960.
Indian Affairs 70.

Rogers, Walter Edward (Democrat, Texas) Texarkana, AR, July 19, 1908—. January 3, 1951-January 3, 1967.
Interior and Insular Affairs 83, 84, 85, 86,

- ***Bold Italic*** in the listing of the Congresses indicates the Member served as Committee Chair.

87, 88, 89.

Rogers, Will (Democrat, Oklahoma) Bessie, Oklahoma, December 12, 1898-August 3, 1983. March 4, 1933-January 3, 1943.
Indian Affairs 73, *74, 75, 76, 77.*
Mines and Mining 73, 74, 75.

Romero-Barceló, Carlos Antonio (New Progressive, Resident Commissioner from the Commonwealth of Puerto Rico) Santurce, PR, September 4, 1932 —. January 3, 1993 - January 3, 2001.
Natural Resources 103.
Resources 104, 105, 106.
Governor of Puerto Rico, 1977-1985.

Roncalio, Teno (Democrat, Wyoming) Rock Springs, WY, March 23, 1916—. January 3, 1965-January 3, 1967; January 3, 1971-December 30, 1978.
Interior and Insular Affairs 89, 92, 93, 94, 95.

Roots, Logan Holt (Republican, Arkansas) Tamaroa, IL, March 26, 1841-May 30, 1893. June 22, 1868-March 3, 1871.
Mines and Mining 41.
Pacific Railroads 41.

Ross, Lewis Winans (Democrat, Illinois) Seneca Falls, NY, December 8, 1812-October 20, 1895. March 4, 1863-March 3, 1869.
Indian Affairs 39, 40.

Rossdale, Albert Berger (Republican, New York) New York, NY, October 23, 1878-April 17, 1968. March 4, 1921-March 3, 1923.
Territories 67.

Rowland, Alfred (Democrat, North Carolina) Lumberton, NC, February 9, 1844-August 2, 1898. March 4, 1887-March 3, 1891.
Mines and Mining 51.

Roybal, Edward Ross (Democrat, California) Albuquerque, NM, February 10, 1916—. January 3, 1963—.
Interior and Insular Affairs 88.

Rubey, Thomas Lewis (Democrat, Missouri) Lebanon, MO, September 27, 1862-November 2, 1928. March 4, 1911-March 3, 1921; March 4, 1923-November 2, 1928.
Public Lands 62.

Rucker, Atterson Walden (Democrat, Colorado) Harrodsburg, KY, April 3, 1847-July 19, 1924. March 4, 1909-March 3, 1913.
Insular Affairs 61.
Indian Affairs 62.
Irrigation of Arid Lands 62.

Rucker, William Waller (Democrat, Missouri) Covington, VA, February 1, 1855-May 30, 1936. March 4, 1899-March 3, 1923.
Public Lands 58, 59.
Insular Affairs 59.
Irrigation and Reclamation 63, 64.

Rudd, Eldon Dean (Republican, Arizona) Camp Verde, AZ, July 15, 1920—. January 3, 1977-January 3, 1987.
Interior and Insular Affairs 95.

Ruffin, Thomas (Democrat, North Carolina) Louisburg, NC, September 9, 1820-October 13, 1863. March 4, 1853-March 3, 1861.
Public Lands 35.

Rumsey, David (Whig, New York) Salem, NY, December 25, 1810-March 12, 1883. March 4, 1847-March 3, 1851.
Private Land Claims 30, 31.

Runnels, Harold Lowell (Democrat, New Mexico) Dallas, TX, March 17, 1924-August 5, 1980. January 3, 1971-August 5, 1980.
Interior and Insular Affairs 93, 94, 95, 96.

Rupley, Arthur Ringwalt (Republican, Pennsylvania) West Fairview, PA, November 13, 1868-November 11, 1920. March 4, 1913-March 3, 1915.
Indian Affairs 63.

Ruppe, Philip Edward (Republican, Michigan) Laurium, MI, September 29, 1926—. January 3, 1967-January 3, 1979.
Interior and Insular Affairs 91, 92, 93, 94, 95.

Rusk, Jeremiah McLain (Republican, Wisconsin) Malta, OH, June 17, 1830-November 21, 1893. March 4, 1871-March 3, 1877.
Public Lands 42.
Mines and Mining 43.
Governor of Wisconsin, 1882-1889.

Russell, Charles Hinton (Republican, Nevada) Lovelock, NV, December 27, 1903—. January 3, 1947-January 3, 1949.
Public Lands 80.
Governor of Nevada, 1951-1959.

Russell, Gordon James (Democrat, Texas) Huntsville, AL, December 22, 1859-September 14, 1919. November 4, 1902-June 14, 1910.
Territories 57, 58.

Russell, John (Republican, New York) Branford, CT, September 7, 1772-August

- ***Bold Italic*** in the listing of the Congresses indicates the Member served as Committee Chair.

2, 1842. March 4, 1805-March 3, 1809.
Public Lands 9, 10.

Russell, Joseph James (Democrat, Missouri) Charleston, MO, August 23, 1854-October 22, 1922. March 4, 1907-March 3, 1909; March 4, 1911-March 3, 1919.
Private Land Claims 60.
Indian Affairs 62.
Insular Affairs 63, 64, 65.

Russell, Sam Morris (Democrat, Texas) Stephenville, TX, August 9, 1889-October 19, 1971. January 3, 1941-January 3, 1947.
Irrigation and Reclamation 77.

Russell, William Fiero (Democrat, New York) Saugerties, NY, January 14, 1812-April 29, 1896. March 4, 1857-March 3, 1859.
Indian Affairs 35.

Rutherford, J. T. (Democrat, Texas) Hot Springs, AR, May 30, 1921. January 3, 1955-January 3, 1963.
Interior and Insular Affairs 84, 85, 86, 87.

Rutherford, Samuel (Democrat, Georgia) Culloden, GA, March 15, 1870-February 4, 1932. March 4, 1925-February 4, 1932.
Insular Affairs 71.

Ryall, Daniel Bailey (Democrat, New Jersey) Trenton, NJ, January 30, 1798-December 17, 1864. March 4, 1839-March 3, 1841.
Indian Affairs 26.

Ryan, Elmer James (Democrat, Minnesota) Rosemount, MN, May 26, 1907-February 1, 1958. January 3, 1935-January 3, 1941.
Indian Affairs 74, 75.
Insular Affairs 74, 75.
Mines and Mining 74, 75.

Ryan, James Wilfrid (Democrat, Pennsylvania) Norwegian Township, PA, October 16, 1858-February 26, 1907. March 4, 1899-March 3, 1901.
Mines and Mining 56.

Ryan, Thomas (Republican, Kansas) Oxford, NY, November 25, 1837-April 5, 1914. March 4, 1877-April 4, 1889.
Public Lands 46.

Ryan, William Fitts (Democrat, New York) Albion, NY, June 28, 1922-September 17, 1972. January 3, 1961-September 17, 1972.
Interior and Insular Affairs 90, 91, 92.

S

Sabath, Adolph Joachim (Democrat, Illinois) Zabori, Czechoslovakia, April 4, 1866-November 6, 1952. March 4, 1907-November 6, 1952.
Insular Affairs 69, 70.

Sacks, Leon (Democrat, Pennsylvania) Philadelphia, PA, October 7, 1902-March 11, 1972. January 3, 1937-January 3, 1943.
Insular Affairs 75, 76.

Sadler, Thomas William (Democrat, Alabama) Russellville, AL, April 17, 1831-October 29, 1896. March 4, 1885-March 3, 1887.
Private Land Claims 49.
Territories 49.

St. John, Charles (Republican, New York) Mount Hope, NY, October 8, 1818-July 6, 1891. March 4, 1871-March 3, 1875.
Public Lands 43.

St. Martin, Louis (Democrat, Louisiana) St. Charles Parish, LA, May 17, 1820-February 9, 1893. March 4, 1851-March 3, 1853; March 4, 1885-March 3, 1887.
Private Land Claims 49.

Salmon, William Charles (Democrat, Tennessee) Paris, TN, April 3, 1868-May 13, 1925. March 4, 1923-March 3, 1925.
Insular Affairs 68.

Sammons, Thomas (Democrat, New York) Shamenkop, NY, October 1, 1762-November 20, 1838. March 4, 1803-March 3, 1807; March 4, 1809-March 3, 1813.
Public Lands 11.

Sanborn, John Carfield (Republican, Idaho) Chenoa, IL, September 28, 1885-May 16, 1968. January 3, 1947-January 3, 1951.
Public Lands 80, 81.

Sanders, Archie Dovell (Republican, New York) Stafford, NY, June 17, 1857-July 15, 1941. March 4, 1917-March 3, 1933.
Indian Affairs 65.

Sanders, Everett (Republican, Indiana) Coalmont, IN, March 8, 1882-May 12, 1950. March 4, 1917-March 3, 1925.
Mines and Mining 65.

Sanders, Jared Young, Jr. (Democrat, Louisiana) Franklin, LA, April 20, 1892-November 29, 1960. May 1, 1934-January

- ***Bold Italic*** in the listing of the Congresses indicates the Member served as Committee Chair.

3, 1937; January 3, 1941-January 3, 1943.
Insular Affairs 74.

Sanders, Morgan Gurley (Democrat, Texas) Ben Wheeler, TX, July 14, 1878-January 7, 1956. March 4, 1921-January 3, 1939.
Indian Affairs 67.

Sandidge, John Milton (Democrat, Louisiana) Carnesville, GA, January 7, 1817-March 30, 1890. March 4, 1855-March 3, 1859.
Private Land Claims 34, *35*.

Santini, James David (Democrat, Nevada) Reno, NV, August 13, 1937—. January 3, 1975-January 3, 1983.
Interior and Insular Affairs 94, 95, 96, 97.

Sapp, William Fletcher (Republican, Iowa) Danville, OH, November 20, 1824-November 22, 1890. March 4, 1877-March 3, 1881.
Public Lands 45, 46.

Sargent, Aaron Augustus (Republican, California) Newburyport, MA, September 28, 1827-August 14, 1887. March 4, 1861-March 3, 1863; March 4, 1869-March 3, 1873.
Pacific Railroads 37.
Mines and Mining 41, 42.
Senator from California, 43d-45th Congresses.

Sasscer, Lansdale Ghiselin (Democrat, Maryland) Upper Marlboro, MD, September 30, 1893-November 5, 1964. February 3, 1939-January 3, 1953.
Indian Affairs 76.

Saund, Dalip Singh (Democrat, California) Amritsar, India., September 20, 1899-April 22, 1973. January 3, 1957-January 3, 1963.
Interior and Insular Affairs 86, 87.

Saunders, Edward Watts (Democrat, Virginia) Rockymount, VA, October 20, 1860-December 16, 1921. November 6, 1906-February 29, 1920.
Mines and Mining 59.
Indian Affairs 60, 61.

Sauthoff, Harry (Progressive, Wisconsin) Madison, WI, June 3, 1879-June 16, 1966. January 3, 1935-January 3, 1939; January 3, 1941-January 3, 1945.
Insular Affairs 74, 75, 77, 78.
Indian Affairs 78.

Savage, Charles Raymon (Democrat, Washington) La Farge, WI, April 12, 1906-January 14, 1976. January 3, 1945-January 3, 1947.
Irrigation and Reclamation 79.
Public Lands 79.

Sawyer, Lemuel (Republican, North Carolina) Camden County, NC, 1777-January 9, 1852. March 4, 1807-March 3, 1813; March 4, 1817-March 3, 1823; March 4, 1825-March 3, 1829.
Territories 19, 20.

Sawyer, Philetus (Republican, Wisconsin) Whiting, VT, September 22, 1816-March 29, 1900. March 4, 1865-March 3, 1875.
Pacific Railroads *43*.
Senator from Wisconsin March 4, 1881, to March 3, 1893.

Sawyer, William (Democrat, Ohio) August 5, 1803-September 18, 1877. March 4, 1845-March 3, 1849.
Indian Affairs 29.

Saxton, Hugh James (Republican, New Jersey) Nicholson, Wyoming County, PA, January 22, 1943 —. November 6, 1984-January 3, 2003.
Resources 104, 105, 106, 107.

Sayers, Joseph Draper (Democrat, Texas) Grenada, MS, September 23, 1841-May 15, 1929. March 4, 1885-January 16, 1899.
Private Land Claims 50.
Governor of Texas, 1899-1903.

Sayler, Milton (Democrat, Ohio) Lewisburg, OH, November 4, 1831-November 17, 1892. March 4, 1873-March 3, 1879.
Private Land Claims 43, 44.
Public Lands *44*.

Saylor, John Phillips (Republican, Pennsylvania) Conemaugh Township, PA, July 23, 1908-October 28, 1973. September 13, 1949-October 28, 1973.
Public Lands 81.
Interior and Insular Affairs 82, 83, 84, 85, 86, 87, 88, 89, 90, 91, 92, 93.

Scales, Alfred Moore (Democrat, North Carolina) Reidsville, NC, November 26, 1827-February 9, 1892. March 4, 1857-March 3, 1859; March 4, 1875-December 30, 1884.
Indian Affairs *44, 45, 46*, 47.
Public Lands 48.
Governor of North Carolina, 1884-1888.

Scanlon, Thomas Edward (Democrat, Pennsylvania) Pittsburgh, PA, September 18, 1896-August 9, 1955. January 3, 1941-January 3, 1945.
Irrigation and Reclamation 77, 78.

Schafer, John Charles (Republican, Wisconsin) Milwaukee, WI, May 7, 1893-June 9, 1962. March 4, 1823-March 3, 1933; January 3, 1939-January 3, 1941.

- ***Bold Italic*** in the listing of the Congresses indicates the Member served as Committee Chair.

Insular Affairs 68.
Indian Affairs 76.

Schaffer, Robert W. "Bob" (Republican, Colorado) Cincinnati, Hamilton County, OH, July 24, 1962 —. January 3, 1997-January 3, 2003.
Resources 105, 106, 107.

Schneider, George John (Republican, Wisconsin) Grand Chute, WI, October 30, 1877-March 12, 1939. March 4, 1923-March 3, 1933; January 3, 1935-January 3, 1939.
Mines and Mining 74, 75.

Schulte, William Theodore (Democrat, Indiana) St. Bernard, NE, August 19, 1890-December 7, 1966. March 4, 1933-January 3, 1943.
Irrigation and Reclamation 76.

Schulze, Richard Taylor (Republican, Pennsylvania) Philadelphia, PA, August 7, 1929 —. January 3, 1975-January 3, 1993.
Interior and Insular Affairs 102.

Schumer, Charles Ellis (Dem. New York) Brooklyn, NY, November 23, 1950 —; January 3, 1981-January 3, 1999.
Interior and Insular Affairs 102.

Schumaker, John Godfrey (Democrat, New York) Claverack, NY, June 27, 1826-November 23, 1905. March 4, 1869-March 3, 1871; March 4, 1873-March 3, 1877.
Territories 43.

Schwabe, George Blaine (Republican, Oklahoma) Arthur, MO, July 26, 1886-April 2, 1952. January 3, 1945-January 3, 1949; January 3, 1951-April 2, 1952.
Indian Affairs 79.
Mines and Mining 79.

Scofield, Glenni William (Republican, Pennsylvania) Dewittville, NY, March 11, 1817-August 30, 1891. March 4, 1863-March 3, 1875.
Indian Affairs 40.

Scott, Charles Frederick (Republican, Kansas) Iola, KS, September 7, 1860-September 18, 1938. March 4, 1901-March 3, 1911.
Mines and Mining 57, 58, 59.

Scott, Charles Lewis (Democrat, California) Richmond, VA, January 23, 1827-April 30, 1899. March 4, 1857-March 3, 1861.
Indian Affairs 35, 36.

Scott, George Cromwell (Republican, Iowa) East Kendall (Morton), NY, August 8, 1864-October 6, 1948. November 5, 1912-March 3, 1915; March 4, 1917-March 3, 1919.
Public Lands 65.

Scott, John (—, Delegate from the Missouri Territory and Representative from Missouri) Hanover, VA, May 18, 1785-October 1, 1861. August 4, 1817-March 3, 1821; August 10, 1821-March 3, 1827.
Public Lands 17, 18, *19*.

Scott, John Roger Kirkpatrick (Republican, Pennsylvania) Bloomsburg, PA, July 6, 1873-December 9, 1945. March 4, 1915-January 5, 1919.
Insular Affairs 65.

Scott, Lon Allen (Republican, Tennessee) Wayne County, TN, September 25, 1888-February 11, 1931. March 4, 1921-March 3, 1923.
Public Lands 67.

Scranton, Joseph Augustine (Republican, Pennsylvania) Madison, CT, July 26, 1838-October 12, 1908. March 4, 1881-March 3, 1883; March 4, 1885-March 3, 1887; March 4, 1889-March 3, 1891; March 4, 1893-March 3, 1897.
Territories 53, *54*.

Scrugham, James Graves (Democrat, Nevada) Lexington, KY, January 19, 1880-June 23, 1945. March 4, 1933-December 7, 1942.
Insular Affairs 73.
Irrigation and Reclamation 73.
Senator from Nevada, 77th-79th Congresses. Governor of Nevada, 1923-1927.

Scudder, Zeno (Whig, Massachusetts) Osterville, MA, August 18, 1807-June 26, 1857. March 4, 1851-March 4, 1854.
Territories 32.

Seaman, Henry John (American Party, New York) Staten Island, NY, April 16, 1805-May 3, 1861. March 4, 1845-March 3, 1847.
Private Land Claims 29.

Sears, William Joseph (Democrat, Florida) Smithville, GA, December 4, 1874-March 30, 1944. March 4, 1915-March 3, 1929;March 4, 1933-January 3, 1937.
Indian Affairs 64, 65, 66, 67, 68, 69, 70.

Sebelius, Keith George (Republican, Kansas) Almena, KS, September 10, 1916-August 5, 1982. January 3, 1969-January 3, 1981.
Interior and Insular Affairs 92, 93, 94, 95, 96.

Secrest, Robert Thompson (Democrat, Ohio) Senecaville, OH, January 22,

- ***Bold Italic*** in the listing of the Congresses indicates the Member served as Committee Chair.

1904—. January 3, 1949-September 26, 1954; January 3, 1963-January 3, 1967.
Insular Affairs 73.
Mines and Mining 73, 74, 75, 76, 77.

Seddon, James Alexander (Democrat, Virginia) Falmouth, VA, July 13, 1815-August 19, 1880. March 4, 1845-March 3, 1847; March 4 1849-March 3, 1851.
Territories 31.

Seelye, Julius Hawley (Independent, Massachusetts) Bethel, CT, September 14, 1824-May 12, 1895. March 4, 1875-March 3, 1877.
Indian Affairs 44.

Seerley, John Joseph (Democrat, Iowa) Toulon, IL, March 13, 1852-February 23, 1931. March 4, 1891-March 3, 1893.
Public Lands 52.

Seiberling, John Frederick (Democrat, Ohio) Akron, OH, September 8, 1918—. January 3, 1971-January 3, 1987.
Interior and Insular Affairs 93, 94, 95, 96, 97, 98, 99.

Sessions, Walter Loomis (Republican, New York) Brandon, VT, October 4, 1820-May 27, 1896. March 4, 1871-March 3, 1875; March 4, 1885-March 3, 1887.
Mines and Mining 42.
Private Lands 43.
Indian Affairs 49.

Severance, Luther (Whig, Maine) Montague, MA, October 26, 1797-January 25, 1855. March 4, 1843-March 3, 1847.
Private Land Claims 28.

Shackelford, John Williams (Democrat, North Carolina) Richlands, NC, November 16, 1844-January 18, 1883. March 4, 1881-January 18, 1883.
Private Land Claims 47.

Shackleford, Dorsey William (Democrat, Missouri) Sweet Springs, MO, August 27, 1853-July 15, 1936. August 29, 1899-March 3, 1919.
Indian Affairs 63.

Shadegg, John B. (Republican, Arizona) Phoenix, AZ, October 22, 1949 —. January 3, 1995-January 3, 2003.
Resources 104, 105.

Shafroth, John Franklin (Republican / Silver Republican / Democrat, Colorado) Fayette, MO, June 9, 1854-February 20, 1922. March 4, 1895-February 15, 1904.
Irrigation of Arid Lands 54, 55, 56.
Public Lands 54, 55, 56, 57, 58.
Senator from Colorado, 63d-65th Congresses. Governor of Colorado, 1908-1912.

Shallenberger, William Shadrack (Republican, Pennsylvania) Mount Pleasant, PA, November 24, 1839-April 15, 1914. March 4, 1877-March 3, 1883.
Mines and Mining 45.

Shanks, John Peter Clever (Republican, Indiana) Martinsburg, VA (WV), June 17, 1826-January 23, 1901. March 4, 1861-March 3, 1863; March 4, 1867-March 3, 1875.
Private Land Claims 37.
Indian Affairs 40, 41, *42*, 43.

Shannon, Thomas (Democrat, Ohio) Washington County, PA, November 15, 1786-March 16, 1843. December 4, 1826-March 3, 1827.
Territories 19.

Shannon, Thomas Bowles (Republican, California) Westmoreland, PA, September 21, 1827-February 21, 1897. March 4, 1863-March 3, 1865.
Indian Affairs 38.

Sharp, Edgar Allan (Republican, New York) Patchogue, NY, June 3, 1876-November 27, 1948. January 3, 1945-January 3, 1947.
Indian Affairs 79.

Sharp, Philip Riley (Democrat, Indiana) Baltimore, MD, July 15, 1942—. January 3, 1975—.
Interior and Insular Affairs 95, 96, 97, 98, 99, 100, 101, 102.
Natural Resources 103.

Sharp, Solomon P. (Republican, Kentucky) Abingdon, VA, 1780-November 7, 1825. March 4, 1813-March 3, 1817.
Private Land Claims *14*.

Shartel, Cassius Mclean (Republican, Missouri) Crawford County, PA, April 27, 1860-September 27, 1943. March 4, 1905-March 3, 1907.
Mines and Mining 59.

Shattuc, William Bunn (Republican, Ohio) North Hector, NY, June 11, 1841-July 13, 1911. March 4, 1897-March 3, 1903.
Pacific Railroads 55, 56, 57.

Shaw, Aaron (Democrat, Illinois) Goshen, NY, December 19, 1811-January 7, 1887. March 4, 1857-March 3, 1859; March 4, 1883-March 3, 1885.
Public Lands 48.

Shaw, George Bullen (Republican, Wisconsin) Alma, NY, March 12, 1854-August 27, 1894. March 4, 1893-August 27, 1894.

- ***Bold Italic*** in the listing of the Congresses indicates the Member served as Committee Chair.

Mines and Mining 53.
Private Land Claims 53.

Sheats, Charles Chrisopher (Republican, Alabama) Walker County, AL, April 10, 1839-May 27, 1904. March 4, 1873-March 3, 1875.
Mines and Mining 43.

Shelden, Carlos Douglas (Republican, Michigan) Walworth, WI, June 10, 1840-June 24, 1904. March 4, 1897-March 3, 1903.
Mines and Mining 55, 56, 57.
Public Lands 55.
Indian Affairs 56, 57.

Shellabarger, Samuel (Republican, Ohio) Enon, OH, December 10, 1817-August 7, 1896. March 4, 1861-March 3, 1863; March 4, 1865-March 3, 1869; March 4, 1871-March 3, 1873.
Private Land Claims 37.

Shepard, Charles Biddle (Whig, North Carolina) New Bern, NC, December 5, 1808-October 25, 1843. March 4, 1837-March 3, 1841.
Territories 25.
Indian Affairs 26.

Shepard, William Biddle (Whig, North Carolina) New Bern, NC, May 14, 1799-June 20, 1852. March 4, 1829-March 3, 1837.
Territories 21, 22.

Shepherd Karen (Democrat, Utah) Silver City, NM, July 5, 1940 —. January 3, 1993-January 3, 1995.
Natural Resources 103.

Sheppard, Harry Richard (Democrat, California) Mobile, AL, January 10, 1885-April 28, 1969. January 3, 1937-January 3, 1965.
Indian Affairs 75, 76.
Mines and Mining 75.
Irrigation and Reclamation 75, 76.

Sheppard, John Levi (Democrat, Texas) Bluffton, AL, April 13, 1852-October 11, 1902. March 4, 1899-October 11, 1902.
Pacific Railroads 56, 57.

Shepperd, Augustine Henry (Democrat, North Carolina) Rockford, NC, February 24, 1792-July 11, 1864. March 4, 1827-March 3, 1839; March 4, 1841-March 3, 1843; March 4, 1847-March 3, 1851.
Private Land Claims 20.
Public Lands 20, 30, 31.
Indian Affairs 27.

Sheridan, John Edward (Democrat, Pennsylvania) Waterbury, CT, September 15, 1902-November 12, 1987. November 7, 1939-January 3, 1947.
Insular Affairs 76, 77.
Territories 76.

Sherman, James Schoolcraft (Republican, New York) Utica, NY, October 24, 1855-October 30, 1912. March 4, 1887-March 3, 1891; March 4, 1893-March 3, 1909.
Indian Affairs 53, *54, 55, 56, 57, 58, 59, 60*.
Vice President of the U.S., 61st-62d Congresses.

Sherwood, Donald (Republican, Pennsylvania) Nicholson, PA, March 5, 1941 —. January 3, 1999-January 3, 2003.
Resources 106, 107.

Shiel, George Knox (Democrat, Oregon) Ireland, 1825-December 12, 1893. July 30, 1861-March 3, 1863.
Territories 37.
Pacific Railroads 37.

Shields, Ebenezer J. (Whig, Tennessee) Georgia, December 22, 1778-April 21, 1846. March 4, 1835-March 3, 1839.
Public Lands 25.

Shiras, George, III (Independent Republican, Pennsylvania) Allegheny, PA, January 1, 1859-March 24, 1942. March 4, 1903-March 3, 1905.
Public Lands 58.

Shively, Benjamin Franklin (Democrat, Indiana) Osceola, IN, March 20, 1857-March 14, 1916. December 1, 1884-March 3, 1885; March 4, 1887-March 3, 1893.
Indian Affairs 50, 51.
Senator from Indiana, 61st-64th Congresses.

Shober, Francis Edwin (Democrat, North Carolina) Wnston-Salem, NC, March 12, 1831-May 29, 1896. March 4, 1869-March 3, 1873.
Mines and Mining 42.

Shober, Francis Emanuel (Democrat, New York) Salisbury, NC, October 24, 1860-October 7, 1919. March 4, 1903-March 3, 1905.
Mines and Mining 58.

Shoemaker, Francis Henry (Farmer-Laborite, Minnesota) Flora Township, MN April 25, 1889-July 24, 1958. March 4, 1933-January 3, 1935.
Insular Affairs 73.

Shoemaker, Lazarus Denison (Republican, Pennsylvania) Kingston, PA, November 5, 1819-September 9, 1893. March 4, 1871-March 3, 1875.

- ***Bold Italic*** in the listing of the Congresses indicates the Member served as Committee Chair.

Territories 42.

Short, Dewey Jackson (Republican, Missouri) Galena, MO, April 7, 1898-November 19, 1979. March 4, 1929-March 3, 1931; January 3, 1935-January 3, 1957.
Mines and Mining 74, 75.
Irrigation and Reclamation 76, 77, 78, 79.

Shorter, Eli Sims (Democrat, Alabama) Monticello, GA, March 15, 1823-April 29, 1879. March 4, 1855-March 3, 1859.
Indian Affairs 35.

Shott, Hugh Ike (Republican, West Virginia) Staunton, VA, September 3, 1866-October 12, 1953. March 4, 1929-March 3, 1933.
Mines and Mining 71, 72.
Senator from West Virginia, 78th Congress.

Shuford, George Adams (Democrat, North Carolina) Asheville, NC, September 5, 1895-December 8, 1962. January 3, 1953-January 3, 1959.
Interior and Insular Affairs 83, 84, 85.

Sibley, Joseph Crocker (Democrat / Republican, Pennsylvania) Friendship, NY, February 18, 1850-May 19, 1926. March 4, 1893-March 3, 1895; March 4, 1899-March 3, 1907.
Insular Affairs 56, 57.

Simmons, Robert Glenmore (Republican, Nebraska) Scotts Bluff County, NE, December 25, 1891-December 27, 1969. March 4, 1923-March 3, 1933.
Irrigation of Arid Lands 68.

Simms, Albert Gallatin (Republican, New Mexico) Washington, AR, October 8, 1882-December 29, 1964. March 4, 1929-March 3, 1931.
Public Lands 71.

Simpson, Edna Oakes (Republican, Illinois) Carrollton, IL, October 26, 1891-May 15, 1984. January 3, 1959-January 3, 1961.
Interior and Insular Affairs 86.

Simpson, Jeremiah (Populist, Kansas) Prince Edward Island, Canada, March 31, 1842-October 23, 1905. March 4, 1891-March 3, 1895; March 4, 1897-March 3, 1899.
Territories 52, 53.

Simpson, Michael K. (Republican, Idaho) Burley, Idaho, September 8, 1950 —. January 3, 1999-January 3, 2003.
Resources 105, 106.

Simpson, Richard Murray (Republican, Pennsylvania) Huntingdon, PA, August 30, 1900-January 7, 1960. May 11, 1937-January 7, 1960.
Mines and Mining 75.

Sinclair, James Herbert (Republican, North Dakota) Ontario, Canada, October 9, 1871-September 5, 1943. March 4, 1919-January 3, 1935.
Indian Affairs 66.

Singiser, Theodore Frelinghuysen, (Republican, Delegate from the Idaho Territory) Churchtown, Cumberland County, PA, March 15, 1845-January 23, 1907. March 4, 1883-March 3, 1885.
Mines and Mining 48.
Acting Governor of Idaho during the winter of 1881-1882.

Sinnott, Nicholas John (Republican, Oregon) The Dalles, OR, December 6, 1870-July 20, 1929. March 4, 1913-May 31, 1928.
Irrigation of Arid Lands 63, 64, 65, 66, 67, 68, 69, 70.
Public Lands 63, 64, 65, *66, 67, 68, 69, 70.*
Territories 66.

Sipe, William Allen (Democrat, Pennsylvania) Harrisonville, PA, July 1, 1844-September 10, 1935. December 5, 1892-March 3, 1895.
Mines and Mining 53.

Sirovich, William Irving (Democrat, New York) York, PA, March 18, 1882-December 17, 1939. March 4, 1927-December 17, 1939.
Indian Affairs 72.

Sisk, Bernice Frederic (Democrat, California) Montague, TX, December 14, 1910—. January 3, 1955-January 3, 1979.
Interior and Insular Affairs 84, 85, 86.

Sitgreaves, Charles (Democrat, New Jersey) Easton, PA, April 22, 1803-March 17, 1878. March 4, 1865-March 3, 1869.
Mines and Mining 40.

Skinner, Thomas Gregory (Democrat, North Carolina) Hertford, NC, January 22, 1842-December 22, 1907. November 20, 1883-March 3, 1887; March 4, 1889-March 3, 1891.
Indian Affairs 48, 49, 50, 51.
Mines and Mining 48, 49.

Skubitz, Joe (Republican, Kansas) Frontenac, KS, May 6, 1906—. January 3, 1963-December 31, 1978.
Interior and Insular Affairs 88, 89, 90, 91, 92, 93, 94, 95.

Slade, William (Anti-Masonic / Whig, Vermont) Cornwall, VT, May 9, 1786-January 18, 1859. November 1, 1831-

- ***Bold Italic*** in the listing of the Congresses indicates the Member served as Committee Chair.

March 3, 1843.
Public Lands 23, 24.
Private Land 24.
Governor of Vermont, 1844-1846.

Slater, James Harvey (Democrat, Oregon) Springfield, IL, December 28, 1826-January 28, 1899. March 4, 1871-March 3, 1873.
Public Lands 42.
Senator from Oregon, 46th-48th Congresses.

Slayden, James Luther (Democrat, Texas) Mayfield, KY, June 1, 1853-February 24, 1924. March 4, 1897-March 3, 1919.
Pacific Railroads 55, 56, 57, 58, 59, 60, 61.

Slemp, Campbell Bascom(Republican, Virginia) Lee County, VA, September 4, 1870-August 7, 1943. December 17, 1907-March 3, 1923.
Private Land Claims 60.
Mines and Mining 62.

Slidell, John (Democrat, Louisiana) New York, NY, 1793-July 9, 1871. March 4, 1843-November 10, 1845.
Private Land Claims *28*.
Senator from Louisiana, 33d-36th Congresses.

Sloan, Andrew Scott (Republican, Wisconsin) Morrisville, NY, June 12, 1820-April 8, 1895. March 4, 1861-March 3, 1863.
Territories 37.

Sloan, Ithamar Conkey (Republican, Wisconsin) Morrisville, NY, May 9, 1822-December 24, 1898. March 4, 1863-March 3, 1867.
Public Lands 38.

Smelt, Dennis (Republican, Georgia) Savannah, GA, 1750-? September 1, 1806-March 3, 1811.
Public Lands 10.

Smith, Abraham Herr (Republican, Pennsylvania) Millersville, PA, March 7, 1815-February 16, 1894. March 4, 1873-March 3, 1885.
Indian Affairs 48.

Smith, Adam (Democrat, Washington) Washington DC, June 15, 1965 —. January 3, 1997-January 3, 2003.
Resources 105, 106, 107.

Smith, Addison Taylor (Republican, Idaho) Cambridge, OH, September 5, 1862-July 5, 1956. March 4, 1913-March 3, 1933.
Irrigation of Arid Lands 63, 66, *67, 68*.
Public Lands 64, 65, 66, 67, 68, 69, 70, 71, 72.
Irrigation and Reclamation *69, 70, 71*, 72.

Smith, Albert (Whig, New York) Cooperstown, NY, June 22, 1805-August 27, 1870. March 4, 1843-March 3, 1847.
Private Land Claims 29.

Smith, Ballard (Republican, Virginia) Hanover County, VA, ?-? March 4, 1815-March 3, 1821.
Private Land Claims 15.
Public Lands 16.

Smith, Caleb Blood (Whig, Indiana) Boston, MA, April 16, 1808-January 7, 1864. March 4, 1843-March 3, 1849.
Territories *30*.

Smith, Charles Bennett (Democrat, New York) Sardinia, NY, September 14, 1870-May 21, 1939. March 4, 1911-March 3, 1919.
Indian Affairs 62.
Irrigation of Arid Lands 62.

Smith, Dennis Alan (Republican, Oregon) Ontario, OR, January 19, 1938—. January 3, 1981—.
Interior and Insular Affairs 97, 98, 99, 100, 101.

Smith, Frederick Cleveland (Republican, Ohio) Shanesville, OH, July 23, 1884-July 16, 1956. January 3, 1939-January 3, 1951.
Indian Affairs 76.

Smith, George (Republican, Pennsylvania) ?-? March 4, 1809-March 3, 1813.
Public Lands 12.

Smith, George Joseph (Republican, New York) Kingston, NY, November 7, 1859-December 24, 1913. March 4, 1903-March 3, 1905.
Private Land Claims 58.

Smith, George Washington (Republican, Illinois) Putnam County, OH, August 18, 1846-November 30, 1907. March 4, 1889-November 30, 1907.
Territories 51, 52.
Pacific Railroads 53.
Private Land Claims *54, 55, 56, 57, 58, 59*.
Insular Affairs 58, 59.

Smith, Gomer Griffith (Democrat, Oklahoma) Kansas City, MO, July 11, 1896-May 26, 1953. December 10, 1937-January 3, 1939.
Public Lands 75.

Smith, Horace Boardman (Republican, New York) Whitingham, VT, August 18, 1826-December 26, 1888. March 4, 1871-March 3, 1875.
Private Land Claims 42.

- ***Bold Italic*** in the listing of the Congresses indicates the Member served as Committee Chair.

Smith, Henry P., III (Republican, New York) North Tonawanda, NY, September 29, 1911—. January 3, 1965-January 3, 1975.
Interior and Insular Affairs 89.

Smith, John Armstrong (Republican, Ohio) Hillsboro, OH, September 23, 1814-March 7, 1892. March 4, 1869-March 3, 1873.
Indian Affairs 42.

Smith, Joseph Luther (Democrat, West Virginia) Marshes (Glen Daniel), WV, May 22, 1880-August 23, 1962. March 4, 1929-January 3, 1945.
Indian Affairs 71, 72, 73, 74, 75, 76, 77, 78.
Insular Affairs 71, 72, 73, 74, 75, 76, 77, 78.
Mines and Mining 71, *72, 73, 74, 75, 76, 77, 78*.

Smith, Joseph Showalter (Democrat, Oregon) Connellsville, PA, June 20, 1824-July 13, 1884. March 4, 1869-March 3, 1871.
Indian Affairs 41.

Smith, Linda (Republican, Washington) LaJunta, Otero County, Colo., July 16, 1950 —. January 3, 1995-January 3, 1999.
Resources 104, 105.

Smith, Marcus Aurelius (Democrat, Delegate from the Arizona Territory) Cynthiana, KY, January 24, 1851-April 7, 1924. March 4, 1887-March 3, 1895; March 4, 1897-March 3, 1899; Mar..4, 1901-March 3, 1903; March 4, 1905-March 3, 1909.
Mines and Mining 50, 51, 52, 55, 57.
Public Lands 52, 53, 55, 59, 60.
Territories 52, 53, 55, 57, 59, 60.
Indian Affairs 53, 57.
Senator from Arizona, 62d-66th Congresses.

Smith, Martin Fernard (Democrat, Washington) Chicago, IL, May 28, 1891-October 25, 1954. March 4, 1933-January 3, 1943.
Indian Affairs 76, 77.

Smith, Oliver Hampton (Whig, Indiana) Smith's Island, NJ, October 23, 1794-March 19, 1859. March 4, 1827-March 3, 1829; March 4, 1837-March 3, 1843.
Indian Affairs 20.

Smith, Robert Freeman (Republican, Oregon)Portland, Multnomah County, OR, June 16, 1931—. January 3, 1983-January 3, 1995; January 3, 1997-January 3, 1999.
Interior and Insular Affairs 101, 102, 103.
Resources 105.

Smith, Samuel A. (Jacksonian, Tennessee) Monroe County, TN, June 26, 1822-November 25, 1863. March 4, 1853-March 3, 1859.
Private Land Claims 33.

Smith, Sylvester Clark (Republican, California) Mount Pleasant, IA, August 26, 1858-January 26, 1913. March 4, 1905-January 26, 1913.
Public Lands 59, 60, 61, 62.
Pacific Railroads 60.

Smith, Thomas (Democrat, Indiana) Fayette County, PA, May 1, 1799-April 12, 1876. March 4, 1839-March 3, 1841; March 4, 1843-March 3, 1847.
Public Lands 29.

Smith, Thomas Alexander (Democrat, Maryland) Greenwood, Del., September 3, 1850-May 1, 1932. March 4, 1905-March 3, 1907.
Private Land Claims 59.

Smith, Thomas Vernor (Democrat, Illinois) Blanket, TX, April 26, 1890-May 24, 1964. January 3, 1939-January 3, 1941.
Public Lands 76.

Smith, Truman (Whig, Connecticut) Roxbury, CT, November 27, 1791-May 3, 1884. March 4, 1839-March 3, 1843; March 4, 1845-March 3, 1849.
Public Lands 27.
Senator from Connecticut, 31st-33d Congresses.

Smith, Virginia Dodd (Republican, Nebraska) Randolph, IA, June 30, 1911—. January 3, 1975—.
Interior and Insular Affairs 94.

Smith, William (Democrat, Virginia) Marengo, VA, September 6, 1797-May 18, 1887. March 4, 1841-March 3, 1843; March 4, 1853-March 3, 1861.
Territories 33, 34, 35, 36.
Governor of Virginia, 1846-1849; 1864.

Smith, William Alden (Republican, Michigan) Dowagiac, MI, May 12, 1859-October 11, 1932. March 4, 1895-February 9, 1907.
Pacific Railroads 56, *57, 58*.
Senator from Michigan February 9, 1907-March 3, 1919.

Smith, William Ephraim (Democrat, Georgia) Augusta, GA, March 14, 1829-March 11, 1890. March 4, 1875-March 3,

- ***Bold Italic*** in the listing of the Congresses indicates the Member served as Committee Chair.

1881.
Public Lands 45.

Smith, William Robert (Democrat, Texas) Tyler, TX, August 18, 1863-August 16, 1924. March 4, 1903-March 3, 1917.
Private Land Claims 58, 59, 60, 61.
Irrigation of Arid Lands 59, 60, 61, *62, 63, 64*.

Smith, Worthington Curtis (Republican, Vermont) St. Albans, VT, April 23, 1823-January 2, 1894. March 4, 1867-March 3, 1873.
Mines and Mining 42.

Smyser, Martin Luther (Republican, Ohio) Plaine Township, OH, April 3, 1851-May 6, 1908. March 4, 1889-March 3, 1891; March 4, 1905-March 3, 1907.
Private Land Claims 59.

Smyth, George Washington (Democrat, Texas) North Carolina, May 16, 1803-February 21, 1866. March 4, 1853-March 3, 1855.
Territories 33.

Smyth, William (Republican, Iowa) Eden, Ireland, January 3, 1824-September 30, 1870. March 4, 1869-September 6, 30, 1870.
Public Lands 41.

Snell, Bertrand Hollis (Republican, New York) Colton, NY, December 9, 1870-February 2, 1958. November 2, 1915-January 3, 1939.
Public Lands 66.

Snodgrass, Henry Clay (Democrat, Tennessee) Sparta, TN, March 29, 1848-April 22, 1931. March 4, 1891-March 3, 1895.
Pacific Railroads 52, 53.

Snover, Horace Greeley (Republican, Michigan) Romeo, MI, September 21, 1847-July 21, 1924. March 4, 1895-March 3, 1899.
Indian Affairs 55.

Snow, William W. (Democrat, New York) Heath, MA, April 27, 1812-September 3, 1886. March 4, 1851-March 3, 1853.
Private Land Claims 32.

Snyder, Homer Peter (Republican, New York) Amsterdam, NY, December 6, 1863-December 30, 1937. March 4, 1915-March 3, 1925.
Indian Affairs 64, 65, *66, 67, 68*.

Snyder, John Buell (Democrat, Pennsylvania) Somerset County, PA, July 30, 1877-February 24, 1946. March 4, 1933-February 24, 1946.
Insular Affairs 73.

Solis, Hilda (Democrat, California) Los Angeles, CA, on October 20, 1957 —. January 3, 2001-January 3, 2003.
Resources 107.

Sollers, Augustus Rhodes (Whig, Maryland) Prince Frederick, MD, May 1, 1814-November 26, 1862. March 4, 1841-March 3, 1843; March 4, 1853-March 3, 1855.
Territories 27.
Indian Affairs 27.

Somers, Andrew Lawrence (Democrat, New York) Brooklyn, NY, March 21, 1895-April 6, 1949. March 4, 1925-April 6, 1949.
Mines and Mining 69, 70, 71, 72, 73, 74, 75, 76, 77, 78, *79*.
Indian Affairs 72.
Irrigation and Reclamation 78, 79.
Public Lands 80, *81*.

Somers, Peter J. (Democrat, Wisconsin) Menominee Falls, WI, April 12, 1850-February 15, 1924. August 27, 1893-March 3, 1895.
Public Lands 53.

Souder, Mark Edward (Republican, Indiana) Fort Wayne, Allen County, IN, July 18, 1950 —. January 3, 1995-January 3, 2003.
Resources 106, 107.

South, Charles Lacey (Democrat, Texas) Damascus, VA, July 22, 1892-December 20, 1965. January 3, 1935-January 3, 1943.
Irrigation and Reclamation 74, 75.

Southard, Milton Isaiah (Democrat, Ohio) Hanover, OH, October 20, 1836-May 4, 1905. March 4, 1873-March 3, 1879.
Mines and Mining 43.
Territories *44*.

Southwick, George Newell (Republican, New York) Albany, NY, March 7, 1863-October 17, 1912. March 4, 1895-March 3, 1899; March 4, 1901-March 3, 1911.
Territories 57, 58, 59, 60, 61.

Spalding, Burleigh Folsom (Republican, North Dakota) Craftsbury, VT, December 3, 1853-March 17, 1934. March 4, 1899-March 3, 1901; March 4, 1903-March 3, 1905.
Territories 56, 58.

Sparks, William Andrew Jackson (Democrat, Illinois) New Albany, IN, November 19, 1828-May 7, 1904. March 4, 1875-March 3, 1883.

- ***Bold Italic*** in the listing of the Congresses indicates the Member served as Committee Chair.

Indian Affairs 44.

Spaulding, Oliver Lyman (Republican, Michigan) Jaffrey, NH, August 2, 1833-July 30, 1922. March 4, 1881-March 3, 1883.
Indian Affairs 47.

Speer, Peter Moore (Republican, Pennsylvania) Oil City, PA, December 29, 1862-August 3, 1933. March 4, 1911-March 3, 1913.
Public Lands 62.

Spencer, Elijah (—, New York) Columbia County, NY, 1775-December 15, 1852. March 4, 1821-March 3, 1823.
Indian Affairs 17.

Sprague, William (Whig, Michigan) Providence, RI, February 23, 1809-September 19, 1868. March 4, 1849-March 3, 1851.
Indian Affairs 31.

Sprague, William (Whig, Rhode Island) Cranston, RI, November 3, 1799-October 19, 1856. March 4, 1835-March 3, 1837.
Territories 24.
Senator from Rhode Island, 27th-28th Congresses. Governor of Rhode Island, 1838-1839.

Spriggs, John Thomas (Democrat, New York) Peterborough, England, April 5, 1825-December 23, 1888. March 4, 1883-March 3, 1887.
Territories 49.

Springer, William McKendree (Democrat, Illinois) New Lebanon, IN, May 30, 1836-December 4, 1903. March 4, 1875-March 3, 1895.
Territories 49, *50*, 51.

Sproul, William Henry (Republican, Kansas) Livingston, TN, October 14, 1867-December 27, 1932. March 4, 1823-March 3, 1831.
Indian Affairs 68, 69, 70, 71.
Mines and Mining 68, 69, 70, *71*.

Stalker, Gale Hamilton (Republican, New York) Long Eddy, NY, November 7, 1889-November 4, 1985. March 4, 1923-January 3, 1935.
Indian Affairs 68, 69, 70, 71.

Stanbery, William (Jacksonian / Anti-Jacksonian, Ohio) Essex County, NJ, August 10, 1788-January 23, 1873. October 9, 1827-March 3, 1833.
Private Land Claims 22.

Staniford, Elisha David (Democrat, Kentucky) Louisville, KY, December 28, 1831-July 26, 1887. March 4, 1873-March 3, 1875.
Pacific Railroads 43.

Stanley, Augustus Owsler (Democrat, Kentucky) Shelbyville, KY, May 21, 1867-August 12, 1958. March 4, 1903-March 3, 1915.
Mines and Mining 58, 59.
Territories 59.
Senator from Kentucky, 66th-68th Congresses. Governor of Kentucky, 1915-1919.

Starin, John Henry (Republican, New York) Sammonsville, NY, August 27, 1825-March 21, 1909. March 4, 1877-March 3, 1881.
Private Land Claims 45.

Starr, John Farson (Republican, New Jersey) Philadelphia, PA, March 25, 1818-August 9, 1904. March 4, 1863-March 3, 1867.
Territories 39.

Staton, David Michael (Republican, West Virginia) Parkersburg, WV, February 11, 1940—. January 3, 1981-January 3, 1983.
Interior and Insular Affairs 97.

Stedman, Charles Manly (Democrat, North Carolina) Pittsboro, NC, January 29, 1841-September 23, 1930. March 4, 1911-September 23, 1939.
Indian Affairs 64.

Steele, John Benedict (Democrat, New York) Delhi, NY, March 28, 1814-September 24, 1866. March 4, 1861-March 3, 1865.
Pacific Railroads 38.

Steele, Walter Leak (Democrat, North Carolina) Rockingham, NC, April 18, 1823-October 16, 1891. March 4, 1877-March 3, 1881.
Public Lands 46.

Steele, William Gaston (Democrat, New Jersey) Somerville, Somerset County, NJ, December 17, 1820-April 22, 1892. March 4, 1861-March 3, 1865.
Pacific Railroads 38.

Steele, William Randolph (Democrat, Delegate from the Wyoming Territory) New York City, NY, July 24, 1842-November 30, 1901. March 4, 1873-March 3, 1877.
Indian Affairs 44.

Steelman, Alan Watson (Republican, Texas) Little Rock, AR, March 15, 1942—. January 3, 1973-January 3, 1977.
Interior and Insular Affairs 93, 94.

- ***Bold Italic*** in the listing of the Congresses indicates the Member served as Committee Chair.

Stefan, Karl (Republican, Nebraska) Zebrakov, Bohemia, March 1, 1884-October 2, 1951. January 3, 1935-October 2, 1951.
Insular Affairs 74, 75.

Steiger, Sam (Republican, Arizona) New York, NY, March 10, 1929—. January 3, 1967-January 3, 1977.
Interior and Insular Affairs 90, 91, 92, 93, 94.

Stephens, Alexander Hamilton (Whig / Unionist / Democrat, Georgia) Crawfordville, GA, February 11, 1812-March 4, 1883. October 2, 1843-March 3, 1859; December 1, 1873-November 4, 1882.
Private Land Claims 29.
Public Lands 30.
Territories *35*.
Governor of Georgia, 1882-1883. Vice President, Confederate States of America, 1861-1865.

Stephens, Dan Voorhees (Democrat, Nebraska) Bloomington, IN, November 4, 1868-January 13, 1939. November 7, 1911-March 3, 1919.
Indian Affairs 62.

Stephens, John Hall (Democrat, Texas) Shelby County, TX, November 22, 1847-November 18, 1924. March 4, 1897-March 3, 1917.
Indian Affairs 55, 56, 57, 58, 59, 60, 61, *62, 63, 64*.

Stephens, Robert Grier, Jr. (Democrat, Georgia) Atlanta, GA, August 14, 1913—. January 3, 1961-January 3, 1977.
Interior and Insular Affairs 92, 93, 94.

Stephenson, Isaac (Republican, Wisconsin) New Brunswick, Canada, June 18, 1829-March 15, 1918. March 4, 1883-March 3, 1889.
Public Lands 49.
Senator from Wisconsin, 60th-63d Congresses.

Stephenson, Samuel Merritt (Republican, Michigan) New Brunswick, Canada, December 23, 1831-July 31, 1907. March 4, 1889-March 3, 1897.
Mines and Mining 51, 52, 53.
Public Lands 54.

Sterigere, John Benton (Jacksonian, Pennsylvania) Ambler, PA, July 31, 1793-October 13, 1852. March 4, 1827-March 3, 1831.
Private Land Claims 20, *21*.

Sterling, Ansel (—, Connecticut) Lyme, CT, February 3, 1782-November 6, 1853. March 4, 1821-March 3, 1825.
Private Land Claims 17, 18.

Sterling, John Allen (Republican, Illinois) Le Roy, IL, February 1, 1857-October 17, 1918. March 4, 1903-March 3, 1913; March 4, 1915-October 17, 1918.
Territories 58.

Sterling, Micah (—, New York) Lyme, CT, November 5, 1784-April 11, 1844. March 4, 1821-March 3, 1823.
Public Lands 17.

Stevens, Frederick Clement (Republican, Minnesota) Boston, MA, January 1, 1861-July 1, 1923. March 4, 1897-March 3, 1915.
Public Lands 55.

Stevens, Hestor Lockhart (Democrat, Michigan) Lima, NY, October 1, 1803-May 7, 1864. March 4, 1853-March 3, 1855.
Public Lands 33.

Stevens, Hiram Sanford (Democrat, Delegate from the Arizona Territory) Weston, Windsor County, VT, March 20, 1832-March 22, 1893. March 4, 1875-March 3, 1879.
Mines and Mining 45.

Stevens, James (—, Connecticut) New Canaan, CT, July 4, 1768-April 4, 1835. March 4, 1819-March 3, 1821.
Public Lands 16.

Stevens, Robert Smith (Democrat, New York) Attica, NY, March 27, 1824-February 23, 1893. March 3, 1883-March 3, 1885.
Indian Affairs 48.
Mines and Mining 48.

Stevens, Thaddeus (Whig / Republican, Pennsylvania) Danville, VT, April 4, 1792-August 11, 1868. March 4, 1849-March 3, 1853; March 4, 1859-August 11, 1868.
Pacific Railroads *38*, 39.

Stevenson, Adlai Ewing (Democrat, Illinois) Christian County, KY, October 23, 1835-June 14, 1914. March 4, 1875-March 3, 1877; March 4, 1879-March 3, 1881.
Territories 44.
Mines and Mining *46*.
Private Land Claims 46.
Vice President of the U.S., 53d-54th Congresses.

Stevenson, Job Evans (Republican, Ohio) Yellow Bud, OH, February 10, 1832-July 24, 1922. March 4, 1869-March 3, 1873.

- ***Bold Italic*** in the listing of the Congresses indicates the Member served as Committee Chair.

Public Lands 42.

Stewart, Alexander (Republican, Wisconsin) New Brunswick, Canada, September 12, 1829-May 24, 1912. March 4, 1895-March 3, 1901.
Indian Affairs 54, 55, 56.

Stewart, Andrew (Republican, Pennsylvania) Uniontown, PA, June 11, 1791-July 16, 1872. March 4, 1821-March 3, 1829; March 4, 1831-March 3, 1835; March 4, 1843-March 3, 1849.
Public Lands 17.

Stewart, Jacob Henry (Republican, Minnesota) Clermont, NY, Jan 15, 1829-August 25, 1884. March 4, 1877-March 3, 1879.
Indian Affairs 45.

Stewart, John George (Republican, Deleware) Wilmington, Del., June 2, 1890-May 24, 1970. January 3, 1935-January 3, 1937.
Indian Affairs 74.

Stigler, William Grady (Democrat, Oklahoma) Stigler, Oklahoma, July 7, 1891-August 21, 1952. March 28, 1944-August 21, 1952.
Indian Affairs 78, 79.

Stockbridge, Henry, Jr. (Republican, Maryland) Baltimore, MD, September 18, 1856-March 22, 1924. March 4, 1889-March 3, 1891.
Mines and Mining 51.

Stockdale, Thomas Ringland (Democrat, Mississippi) Greene County, PA, March 28, 1828-January 8, 1899. March 4, 1887-March 3, 1895.
Public Lands 50, 51.

Stockman, Lowell (Republican, Oregon) Helix, OR, April 12, 1901-August 9, 1962. January 3, 1943-January 3, 1953.
Irrigation 78, 79.
Public Lands 79.

Stone, Charles Warren (Republican, Pennsylvania) Groton, MA, June 29, 1843-August 15, 1912. November 4, 1890-March 3, 1899.
Private Land Claims 55.

Stone, Frederick (Democrat, Maryland) Charles County, MD, February 7, 1839-October 17, 1899. March 4, 1867-March 3, 1871.
Private Land Claims 40.

Stone, James W. (Democrat, Kentucky) Taylorsville, KY, 1813-October 13, 1854. March 4, 1843-March 3, 1845; March 4, 1851-Mars. 3, 1853.
Territories 32.

Stone, John Wesley (Republican, Michigan) Wadsworth, OH, July 18, 1838-March 24, 1922. March 4, 1877-March 3, 1881.
Mines and Mining 45.

Stone, William Joel (Democrat, Missouri) Richmond, KY, May 7, 1848-April 14, 1918. March 4, 1885-March 3, 1891.
Public Lands 49, 50, 51.
Senator from Missouri. 58th-65th Congresses. Governor of Missouri, 1893-1897.

Storer, Bellamy (Republican, Ohio) Cincinnati, OH, August 28, 1847-November 12, 1922. March 4, 1891-March 3, 1895.
Private Land Claims 52.

Storm, Frederic (Republican, New York) Alsace, France, July 2, 1844-June 9, 1935. March 4, 1901-March 3, 1903.
Pacific Railroads 57.

Storm, John Brutzman (Democrat, Pennsylvania) Hamilton Township, PA, September 19, 1838-August 13, 1901. March 4, 1871-March 3, 1875; March 4, 1883-March 3, 1887.
Indian Affairs 49.

Storrs, William Lucius (Whig, Connecticut) Middletown, CT, March 25, 1795-June 25, 1861. March 4, 1829-March 3, 1833; March 1839-June 1840.
Indian Affairs 21, 22.

Stout, Byron Gay (Democrat, Michigan) Richmond, NY, January 12, 1829-June 19, 1896. March 4, 1891-March 3, 1893.
Public Lands 52.

Stout, Tom (Democrat, Montana) New London, MO, May 20, 1879-December 26, 1965. March 4, 1913-March 3, 1917.
Irrigation of Arid Lands 63, 64.
Public Lands 63, 64.

Strait, Horace Burton (Republican, Minnesota) Porter County, PA, January 26, 1835-February 25, 1894. March 4, 1873-March 3, 1879; March 4, 1881-March 3, 1887.
Public Lands 47, 48, 49.

Strang, Michael Lathrop (Republican, Colorado) Bucks County, PA, June 17, 1929—. January 3, 1985-January 3, 1987.
Interior and Insular Affairs 99.

Strickland, Randolph (Republican, Michigan) Dansville, NY, February 4, 1823-May 5, 1880. March 4, 1869-March

3, 1871.
Mines and Mining 41.
Public Lands 41.

Stringer, Lawrence Beaumont (Democrat, Illinois) Atlantic City, NJ, February 24, 1866-December 5, 1942. March 4, 1913-March 3, 1915.
Insular Affairs 63.

Strong, James (—, New York) Windham, CT, 1783-August 8, 1847. March 4, 1819-March 3, 1821; March 4, 1823-March 3, 1831.
Territories *19, 20*, 21.
Public Lands 18, 19.

Strong, James George (Republican, Kansas) Dwight, IL, April 23, 1870-January 11, 1938. March 4, 1919-March 3, 1933.
Territories 66, 67, 68, 69, 70, 71.

Strong, Nathan Leroy (Republican, Pennsylvania) Troy (Summerville), PA, November 12, 1859-December 14, 1939. March 4, 1917-January 3, 1935.
Mines and Mining 65.

Strong, Sterling Price (Democrat, Texas) Jefferson City, MO, August 17, 1862-March 28, 1936. March 3, 1933-January 3, 1935.
Territories 73.

Strouse, Myer (Democrat, Pennsylvania) Oberstrau, Germany, December 16, 1825-February 11, 1878. March 4, 1863-March 3, 1867.
Territories 39.
Mines and Mining 39.

Struble, Isaac S. (Republican, Iowa) Fredericksburg, VA, November 3, 1843-February 17, 1913. March 4, 1883-March 3, 1891.
Territories 48, 49, 50, *51*.

Stuart, Alexander Hugh Holmes (Whig, Virginia) Staunton, VA, April 2, 1807-February 13, 1891. March 4, 1841-March 3, 1843.
Private Land Claims 27.

Stuart, Charles Edward (Democrat, Michigan) Waterloo, NY, November 25, 1810-May 19, 1887. December 6, 1847-March 3, 1849; March 4, 1851-March 3, 1853.
Territories 32.
Senator from Michigan, 33d-35th Congresses.

Stuart, John Todd (Whig, Illinois) Lexington, KY, November 10, 1807-November 23, 1885. March 4, 1839-March 3, 1843; March 4, 1863-March 3, 1865.
Territories 26.

Stubbs, Henry Elbert (Democrat, California) Nampa, TX, March 4, 1881-February 28, 1937. March 4, 1933-February 28, 1937.
Indian Affairs 73, 74, 75.
Irrigation and Reclamation 73, 74, 75.
Public Lands 73, 74, 75.

Studds, Gerry Eastman (Democrat, Massachusetts) Mineola, Nassau County, NY, May 12, 1937 —. January 3, 1973-January 3, 1997.
Natural Resources 104.

Sturges, Lewis Burr (Federalist, Connecticut) Fairfield, CT, March 15, 1763-March 30, 1844. September 16, 1805-March 3, 1817.
Public Lands 14.

Sullivan, Christopher Daniel (Democrat, New York) New York, NY, July 14, 1870-August 3, 1942. March 4, 1917-January 3, 1941.
Insular Affairs 65, 66, 67, 68, 69, 70, 71.

Sullivan, John Berchmans (Democrat, Missouri) Sedalia, MO, October 10, 1897-January 29, 1951. January 3, 1941-January 3, 1943; January 3, 1945-January 3, 1947; January 3, 1949-January 29, 1951.
Territories 77.

Sullivan, William Van Amberg (Democrat, Mississippi) Winona, MS, December 18, 1857-March 21, 1918. March 4, 1897, to May 31, 1898.
Pacific Railroads 55.
Senator from Mississippi May 31, 1898, to March 3, 1901.

Sulzer, Charles August (Democrat, Delegate from the Alaska Territory) Roselle, NJ, February 24, 1879-April 28, 1919. March 4, 1917-January. 7, 1919; March 4, 1919-April 28, 1919.
Public Lands 65, 66.
Mines and Mining 65.
Territories 65, 66.

Sulzer, William (Democrat, New York) Elizabeth, NJ, March 18, 1863-November 6, 1941. March 4, 1895-December 31, 1912.
Pacific Railroads 54.
Governor of New York January 1, 1913-October 18, 1913.

Summers, John William (Republican, Washington) Valeene, IN, April 29, 1870-September 25, 1937. March 4, 1919-March 3, 1933.
Irrigation of Arid Lands 66, 67.

- ***Bold Italic*** in the listing of the Congresses indicates the Member served as Committee Chair.

Public Lands 66, 67.

Sunia, Fofó Iosefa Fiti (Democrat, Delegate from the Territory of American Samoa) Fagasa, American Samoa, March 13, 1937—. January 3, 1981-January 3, 1989.
Interior and Insular Affairs 99, 100.

Sutherland, Daniel Alexander (Republican, Delegate from the Alaska Territory) Pleasant Bay (Cape Breton Island), Canada, April 17, 1869-March 24, 1955. March 4, 1921-March 3, 1931.
Indian Affairs 67, 68, 69, 70, 71.
Mines and Mining 67, 68, 69, 70, 71.
Territories 67, 68, 69, 70, 71.
Public Lands 67.

Sutherland, George (Republican, Utah) Buckinghamshire, England, March 25, 1862-July 18, 1942. March 4, 1901-March 3, 1903.
Irrigation of Arid Lands 57.
Private Land Claims 57.
Senator from Utah, 59th-64th Congresses.

Sutherland, Howard (Republican, West Virginia) Kirkwood, MO, September 8, 1865-March 12, 1950. March 4, 1913-March 3, 1917.
Mines and Mining 63.
Senator from West Virginia, 65th-67th Congresses.

Sutherland, Roderick Dhu (Populist, Nebraska) Scotch Grove, IA, April 27, 1862-October 18, 1915. March 4, 1897-March 3, 1901.
Irrigation of Arid Lands 55, 56.
Private Land Claims 55.

Swan, Samuel (Whig, New Jersey) Scotch Plains, NJ, 1771-August 24, 1844. March 4, 1821-March 3, 1831.
Indian Affairs 19, 20.

Swank, Fletcher B. (Democrat, Oklahoma) Bloomfield, IA, April 24, 1875-March 16, 1950. March 4, 1921-March 3, 1929; March 4, 1931-March 3, 1935.
Indian Affairs 67.
Mines and Mining 67.
Public Lands 72, 73, 74, 75, 76.

Swann, Thomas (Democrat, Maryland) Alexandria, VA, February 3, 1809-July 24, 1883. March 4, 1869-March 3, 1879.
Private Land Claims 41.
Governor of Maryland, 1865-1869.

Sweat, Lorenzo De Medici (Democrat, Maine) Parsonsfield, ME, May 26, 1818-July 26, 1898. March 4, 1863-March 3, 1865.
Private Land Claims 38.
Pacific Railroads 38.

Sweet, John Hyde (Republican, Nebraska) Milford, NY, September 1, 1880-April 4, 1964. April 9, 1940-January 3, 1941.
Indian Affairs 76.
Irrigation and Reclamation 76.

Sweet, Thaddeus C. (Republican, New York) Phoenix, NY, November 16, 1872-May 1, 1928. November 6, 1923-May 1, 1928.
Indian Affairs 69.

Sweet, Willis (Republican, Idaho) Alburg Springs, VT, January 1, 1856-July 9, 1925. October 1, 1890-March 3, 1895.
Public Lands 52.
Irrigation of Arid Lands 53.

Swift, Oscar William (Republican, New York) Paines Hollow, NY, April 11, 1869-June 30, 1940. March 4, 1915-March 3, 1919.
Insular Affairs 65.

Swindall, Charles (Republican, Oklahoma) College Mound, TX, February 13, 1876-June 19, 1939. November 2, 1920-March 3, 1921.
Public Lands 66.

Swing, Philip David (Republican, California) San Bernardino, CA, November 30, 1884-August 8, 1963. March 4, 1921-March 3, 1933.
Irrigation and Reclamation 69, 70, 71, 72.
Public Lands 69, 70, 71, 72.

Switzer, Robert Mauck (Republican, Ohio) Gallipolis, OH, March 6, 1863-October 28, 1952. March 4, 1911-March 3, 1919.
Mines and Mining 62, 63.

Swope, Guy Jacob (Democrat, Pennsylvania) Meckville, PA, December 26, 1892-July 25, 1969. January 3, 1937-January 3, 1939.
Territories 75.

Symes, George Gifford (Republican, Colorado) Ashtabula County, OH, April 28, 1840-November 3, 1893. March 4, 1885-March 3, 1889.
Mines and Mining 49.
Territories 49, 50.

Symms, Steven Douglas (Republican, Idaho) Nampa, Idaho, April 23, 1938—. January 3, 1973-January 3, 1981.
Interior and Insular Affairs 93, 94, 95, 96.
Senator from Idaho, 97th-103rd Congress.

Sypher, Jacob Hale (Republican, Louisiana) Millerstown, PA, June 22, 1837-May 9,

- ***Bold Italic*** in the listing of the Congresses indicates the Member served as Committee Chair.

1905. July 18, 1868-March 3, 1869; November 7, 1870-March 3, 1873; March 4, 1873-March 3, 1875.
Pacific Railroads 41, 42, 43.

T

Taber, Stephen (Democrat, New York) Dover, NY, March 7, 1821-April 23, 1886. March 4, 1865-March 3, 1869.
Public Lands 39, 40.

Taffe, John (Republican, Nebraska) Indianapolis, IN, January 30, 1827-March 14, 1884. March 4, 1867-March 3, 1873.
Indian Affairs 40, 41.
Territories 40, 41, *42*.

Taft, Charles Phelps (Republican, Ohio) Cincinnati, OH, December 21, 1843-December 31, 1929. March 4, 1895-March 3, 1897.
Territories 54.

Talbot, Joseph Edward (Republican, Connecticut) Naugatuck, CT, March 18, 1901-April 30, 1966. January 20, 1942-January 3, 1947.
Insular Affairs 77.

Taliaferro, John (Whig, Virginia) Fredericksburg, VA, 1768-August 12, 1852. March 4, 1801-March 3, 1803; November 29, 1811-March 3, 1813; March 24, 1824-March 3, 1831; March 4, 1835-March 3, 1843.
Indian Affairs 19.

Tancredo, Thomas G. (Republican, Colorado) Denver, Denver County, Colo., December 20, 1945 —. January 3, 1999-January 3, 2003.
Resources 106, 107.

Tate, Farish Carter (Democrat, Georgia) Jasper, GA, November 20, 1856-February 7, 1922. March 4, 1893-March 3, 1905.
Mines and Mining 55, 56, 57, 58.

Taulbee, William Preston (Democrat, Kentucky) Morgan County, KY, October 22, 1851-March 11, 1890. March 4, 1885-March 3, 1889.
Territories 50.

Tauzin, Wilbert Joseph (Billy) (Democrat / Republican, Louisiana) Chackbay, Lafourche Parish, LA, June 14, 1943 —. May 22, 1980-January 3, 2003.
Resources 104, 105, 106, 107.

Tawney, James Albertus (Republican, Minnesota) Gettysburg, PA, January 3, 1855-June 12, 1919. March 4, 1893-March 3, 1911.
Irrigation of Arid Lands 53.
Insular Affairs 56, 57, 58.

Tayler, Robert Walker (Republican, Ohio) Youngstown, OH, November 26, 1852-November 25, 1910. March 4, 1895-March 3, 1903.
Private Land Claims 55.

Taylor, Caleb Newbold (Republican, Pennsylvania) Bucks County, PA, July 27, 1813-November 15, 1887. March 4, 1867-March 3, 1869; April 13, 1870-March 3, 1871.
Territories 40.

Taylor, Charles Hart (Republican, North Carolina) Brevard, Transylvania County, NC, January 23, 1941 —. January 3, 1991-January 3, 2003.
Interior and Insular Affairs 102.

Taylor, Chester William (Democrat, Arkansas) Verona, MS, July 16, 1883-July 17, 1931. October 31, 1921-March 3, 1923.
Insular Affairs 67.

Taylor, Dean Park (Republican, New York) Troy, NY, January 1, 1902-October 16, 1977. January 3, 1943-January 3, 1961.
Territories 78, 79.
Public Lands 80, 81.
Interior and Insular Affairs 82.

Taylor, Edward Thomas (Democrat, Colorado) Metamora, IL, June 19, 1858-September 3, 1941. March 4, 1909-September 3, 1941.
Public Lands 61, 62, 63, 64, 65, 66.
Irrigation of Arid Lands 62, 63, 64, *65*, 66.
Mines and Mining 62, 63, 64, 65.

Taylor, Herbert Worthingon (Republican, New Jersey) Belleville, NJ, February 19, 1869-October 15, 1931. March 4, 1921-March 3, 1923; March 4, 1925-March 3, 1927.
Insular Affairs 67.

Taylor, John Lampkin (Whig, Ohio) Stafford County, VA, March 7, 1805-September 6, 1870. March 4, 1847-March 3, 1855.
Territories 33.

Taylor, Joseph Danner (Republican, Ohio) Goshen Township, OH, November 7, 1830-September 19, 1899. January 2, 1893-March 3, 1885; March 4, 1887-March 3, 1893.
Private Land Claims 47.
Territories 48.

Taylor, Nathaniel Green (Whig / Unionist, Tennessee) Happy Valley, TN, December 29, 1819-April 1, 1887. March 30, 1854-March 3, 1855; July 24, 1866-March 3, 1867.
Mines and Mining 39.

Taylor, Roy Arthur (Democrat, North Carolina) Vader, WAJanuary 31, 1910—. June 25, 1960-January 3, 1977.
Interior and Insular Affairs 86, 87, 88, 89, 90, 91, 92, 93, 94.

Taylor, Samuel Mitchell (Democrat, Arkansas) Fulton, MS, May 25, 1852-September 13, 1921. January 15, 1913-September 13, 1921.
Public Lands 63.
Mines and Mining 63.

Teigan, Henry George (Farmer-Laborite, Minnesota) Forest City, IA, August 7, 1881-March 12, 1941. January 3, 1937-January 3, 1939.
Public Lands 75.

Telfair, Thomas (Republican, Georgia) Savannah, GA, March 2, 1780-February 18, 1818. March 4, 1813-March 3, 1817.
Private Land Claims 14.

Tener, John Kinley (Republican, Pennsylvania) County Tyrone, Ireland, July 25, 1863-May 19, 1946. March 4, 1909-January 16, 1911.
Private Land Claims 61.
Governor of Pennsylvania, 1911-1915.

Tenerowicz, Rudolph Gabriel (Democrat, Michigan) Budapest, Hungary, June 14, 1890-August 31, 1963. January 3, 1939-January 3, 1943.
Insular Affairs 76.

Ten Eyck, Egbert (—, New York) Schodack, NY, April 18, 1779-April 11, 1844. March 4, 1823-March 3, 1825.
Indian Affairs 18.

Terry, John Hart (Republican, New York) Syracuse, NY, November 14, 1924—. January 3, 1971-January 3, 1973.
Interior and Insular Affairs 92.

Terry, Nathaniel (Federalist, Connecticut) Enfield, CT, January 30, 1768-June 14, 1844. March 4, 1817-March 3, 1819.
Public Lands 15.

Terry, William Leake (Democrat, Arkansas) Wadesboro, NC, September 27, 1850-November 4, 1917. March 4, 1891-March 3, 1901.
Territories 52.

Test, John (—, Indiana) Salem, NJ, November 12, 1771-October 9, 1849. March 4, 1823-March 3, 1831.
Private Land Claims 19, 21.

Thayer, Andrew Jackson (Democrat, Oregon) Lima, NY, November 27, 1818-April 28, 1873. March 4, 1861-July 30, 1861.
Indian Affairs 37.
Pacific Railroads 37.

Thayer, Eli (Republican, Massachusetts) Mendon, MA, June 11, 1819-April 15, 1899. March 4, 1857-March 3, 1861.
Public Lands *36*.

Thayer, Harry Irving (Republican, Massachusetts) Pembrook, MA, September 10, 1869-March 10. 1926. March 4, 1925-March 10, 1926.
Indian Affairs 69.

Thayer, John Randolph (Democrat, Massachusetts) Douglas, MA, March 9, 1845-December 19, 1916. March 4, 1899-March 3, 1905.
Indian Affairs 56.
Territories 57, 58.

Thayer, Martin Russell (Republican, Pennsylvania) Dinwiddie County, VA, January 27, 1819-October 14, 1906. March 4, 1863-March 3, 1867.
Private Land Claims *38, 39*.

Thom, William Richard (Democrat, Ohio) Canton, OH, July 7, 1885-August 28, 1960. March 4, 1933-January 3, 1939; January 3, 1941-January 3, 1943; January 3, 1945-January 3, 1947.
Mines and Mining 73.

Thomas, Albert (Democrat, Texas) Nacogdoches, TX, April 12, 1898-February 15, 1966. January 3, 1937-February 15, 1966.
Irrigation and Reclamation 75, 76.

Thomas, Craig Lyle (Republican Wyoming) Cody, Park County, WY, February 17, 1933 —. April 26, 1989-January 3, 1995.
Interior and Insular Affairs 101, 102.
Natural Resources 103.
Senator for Wyoming January 4, 1995-January 3, 2007.

Thomas, John William Ellmer

- ***Bold Italic*** in the listing of the Congresses indicates the Member served as Committee Chair.

(Democrat, Oklahoma) Putnam County, IN, September 8, 1876-September 19, 1965. March 4, 1923-March 3, 1927.
Public Lands 68, 69.
Senator from Oklahoma, 69th-81st Congresses.

Thomas, Ormsby Brunson (Republican, Wisconsin) Sandgate, VT, August 21, 1832-October 24, 1904. March 4, 1885-March 3, 1891.
Private Land Claims 49, 50.

Thomas, Phillip Francis (Democrat, Maryland) Easton, MD, September 12, 1810-October 2, 1890.March 4, 1839-March 3, 1841.
Pacific Railroads 44.
Governor of Maryland 1848-1851.
Senator from Maryland March 4, 1867, but not seated; March 4, 1875-March 3, 1877.

Thomas, Robert Young, Jr. (Democrat, Kentucky) Russellville, KY, July 13, 1855-September 3, 1925. March 4, 1909-September 3, 1925.
Irrigation of Arid Lands 61.
Pacific Railroads 61.

Thompson, Albert Clifton (Republican, Ohio) Brookville, PA, January 23, 1842-January 26, 1910. March 4, 1885-March 3, 1891.
Private Land Claims 49.

Thompson, Charles James (Republican, Ohio) Wapakoneta, OH, January 24, 1862-March 27, 1932. March 4, 1919-March 3, 1931.
Irrigation of Arid Lands 66.

Thompson, Clark W. (Democrat, Texas) La Crosse, WI, August 6, 1896-December 16, 1981. June 24, 1933-January 3, 1935; August 23, 1947-January 3, 1967.
Insular Affairs 73.
Territories 73.

Thompson, George Winston (Democrat, Virginia) St. Clairsville, OH, May 14, 1806-February 24, 1888. March 4, 1851-July 30, 1852.
Private Land Claims 32.

Thompson, Jacob (Democrat, Mississippi) Leasburg, NC, May 15, 1810-March 24, 1885. March 4, 1839-March 3, 1851.
Public Lands 26, 27.
Indian Affairs 28, *29*, 30.

Thompson, James (Democrat, Pennsylvania) Middlesex, PA, October 1, 1806-January 28, 1874. March 4, 1845-March 3, 1851.
Territories 29, 30.

Thompson, Joseph Bryan (Democrat, Oklahoma) Sherman, TX, April 29, 1871-September 18, 1919. March 4, 1913-September 18, 1919.
Insular Affairs 64.

Thompson, Phillip Burton, Jr. (Democrat, Kentucky) Harrodsburg, KY, October 15, 1845-December 15, 1909. March 4, 1879-March 3, 1885.
Pacific Railroads 48.

Thompson, Wiley (Jacksonian, Georgia) Amelia County, VA, September 23, 1781-December 28, 1835. March 4, 1821-March 3, 1833.
Indian Affairs 22.

Thompson, William George (Republican, Iowa) Butler, PA, January 17, 1830-April 2, 1911. October 14, 1879-March 3, 1883.
Mines and Mining 46.

Thomson, Charles Marsh (Progressive, Illinois) Chicago, IL, February 13, 1877-December 30, 1943. March 4, 1913-March 3, 1915.
Public Lands 63.

Thomson, Edwin Keith (Republican, Wyoming) New Castle, Wyo., February 8, 1919-December 9, 1960. January 3, 1955-December 9, 1960.
Interior and Insular Affairs 85.

Thorington, James (Whig, Iowa) Wilmington, NC, May 7, 1816-June 13, 1887. March 4, 1855-March 3, 1857.
Private Land Claims 34.
Public Lands 34.

Thorkelson, Jacob (Republican, Montana) Egersund, Norway, September 24, 1876-November 20, 1945. January 3, 1939-January 3, 1941.
Irrigation and Reclamation 76.
Public Lands 76.
Territories 76.

Thornberry, William McClellan "Mac" (Republican, Texas) Clarendon, Donley County, TX, July 15, 1958 —. January 3, 1995-January 3, 2003.
Resources 104, 105, 106, 107.

Thorpe, Robert Taylor (Republican, Virginia) Oxford, NC, March 12, 1850-November 26, 1938. May 2, 1896, to March 3, 1897; March 23, 1898-March 4, 1899.
Pacific Railroads 55.

Thorpe, Roy Henry (Republican, Nebraska) Greensburg, IN, December 13, 1874-

- ***Bold Italic*** in the listing of the Congresses indicates the Member served as Committee Chair.

September 19, 1951. November 7, 1922-March 3, 1923.
Territories 67.

Throckmorton, James Webb (Democrat, Texas) Sparta, TN, February 1, 1825-April 21, 1894. March 4, 1875-March 3, 1879; March 4, 1883-March 3, 1887.
Indian Affairs 45.
Pacific Railroads 44, *45,* 48, *49*.

Thropp, Joseph Earlston (Republican, Pennsylvania) Valley Forge, PA, October 4, 1847-July 27, 1927. March 4, 1899-March 3, 1901.
Pacific Railroads 56.

Thurman, John Richardson (Whig, New York) March 4, 1849-March 3, 1851.
Public Lands 31.

Thurston, Lloyd (Republican, Iowa) Osceola, IA, March 27, 1880-May 7, 1970. March 4, 1925-January 3, 1939.
Insular Affairs 69, 70, 71, 72, 73, 74, 75.

Tibbatts, John Wooleston (Democrat, Kentucky) Lexington, KY, June 12, 1802-July 5, 1852. March 4, 1843-March 3, 1847.
Territories 28.

Tillman, George Dionysius (Democrat, South Carolina) Curryton, SC, August 21, 1826-February 2, 1902. March 4, 1879-March 3, 1881; March 4, 1881, to June 19, 1882; March 4, 1883-March 3, 1893.
Pacific Railroads 49.

Tillman, John Newton (Democrat, Arkansas) Springfield, MO, December 13, 1859-March 9, 1929. March 4, 1915-March 3, 1929.
Indian Affairs 64, 65, 66.
Public Lands 64, 65, 66.

Timberlake, Charles Bateman (Republican, Colorado) Wilmington, OH, September 25, 1854-May 31, 1941. March 4, 1915-March 3, 1933.
Public Lands 64, 65.
Irrigation of Arid Lands 65.

Tirrell, Charles Quincy (Republican, Massachusetts) Sharon, MA, December 10, 1844-July 31, 1910. March 4, 1901-July 31, 1910.
Irrigation of Arid Lands 57, 58.

Todd, Albert May (Democrat, Michigan) Nottawa, MI, June 3, 1850-October 6, 1931. March 4, 1897-March 3, 1899.
Mines and Mining 55.

Todd, Lemuel (Republican, Pennsylvania) Carlisle, PA, July 29, 1817-May 12, 1891. March 4, 1855-March 3, 1857; March 4, 1873-March 3, 1875.
Indian Affairs 34.

Tomlinson, Gideon (—, Connecticut) Stratford, CT, December 31, 1780-October 8, 1854. March 4, 1819-March 3, 1827.
Territories 19.
Senator from Connecticut, 22d-24th Congresses. Governor of Connecticut, 1827-1831.

Tompkins, Arthur Sidney (Republican, New York) Middleburg, NY, August 26, 1865-January 20, 1938. March 4, 1899-March 3, 1803.
Public Lands 57.

Tompkins, Caleb (Republican, New York) Scarsdale, NY, December 22, 1759-January 1, 1846. March 4, 1817-March 3, 1921.
Private Land Claims 15.

Tompkins, Patrick Watson (Whig, Mississippi) Kentucky, 1804-May 8, 1853. March 4, 1847-March 3, 1849.
Private Land Claims 30.

Tongue, Thomas H. (Republican, Oregon) Lincolnshire, England, June 23, 1844-January 11, 1903. March 4, 1897-January 11, 1903.
Irrigation of Arid Lands 55, *56, 57*.

Toombs, Robert Augustus (Whig / Democrat, Georgia) Wilkes County, GA, July 2, 1810-December 15, 1885. March 4, 1845-March 3, 1853.
Private Land Claims 29.
Senator from Georgia, 33d-36th Congresses.

Torkildsen, Peter Gerard (Republican, Massachusetts) Milwaukee, WI, January 28, 1958 —. January 3, 1993-January 3, 1997.
Resources 104.

Towell, David Gilmer (Republican, Nevada) Bronxville, NY, June 9, 1937—. January 3, 1973-January 3, 1975.
Interior and Insular Affairs 93.

Towner, Horace Mann (Republican, Iowa) Belvidere, IL, October 23, 1855-November 23, 1937. March 4, 1911-April 1, 1923.
Insular Affairs 62, 63, 64, 65, *66, 67*.

Towns, George Washington Bonaparte (Democrat, Georgia) Wilkes County, GA, May 4, 1801-July 15, 1854. March 4, 1835-September 1 1836; March 4, 1837-March

- ***Bold Italic*** in the listing of the Congresses indicates the Member served as Committee Chair.

3, 1939; January 5, 1846-March 3, 1847.
Territories 29.
Governor of Georgia, 1847-1851.

Townsend, Hosea (Republican, Colorado) Greenwich, OH, June 16, 1840-March 4, 1909. March 4, 1889-March 3, 1893.
Mines and Mining 51, 52.
Public Lands 51, 52.

Townsend, Martin Ingham (Republican, New York) Hancock, MA, February 6, 1810-March 8, 1903. March 4, 1875-March 3, 1879.
Indian Affairs 45.

Townsend, Washington (Republican, Pennsylvania) West Chester, PA, January 20, 1813-March 18, 1894. March 4, 1869-March 3, 1877.
Public Lands 41, 42, *43*.

Townshend, Richard Wellington (Democrat, Illinois) Upper Marlboro, MD, April 30, 1840-March 3, 1889. March 4, 1877-March 3, 1889.
Private Land Claims 45.

Tracey, Charles (Democrat, New York) Albany, NY, May 27, 1847-March 24, 1905. November 8, 1887-March 3, 1895.
Pacific Railroads 50.

Tracy, Albert Haller (—, New York) Norwich, CT, June 17, 1793-September 19, 1859. March 4, 1819-March 3, 1825.
Private Land Claims 16.

Traynor, Philip Andrew (Democrat, Deleware) Wilmington, DE, May 31, 1874-December 5, 1962. January 3, 1941-January 3, 1943; January 3, 1945-January 3, 1947.
Territories 77.

Trimble, Carey Allen (Republican, Ohio) Hillsboro, OH, September 13, 1813-May 4, 1887. March 4, 1859-March 3, 1863.
Public Lands 36, 37.

Trimble, John (Republican, Tennessee) Roane County, TN, February 7, 1812-February 22, 1884. March 4, 1867-March 3, 1869.
Private Land Claims 40.

Trimble, Lawrence Strothers (Democrat, Kentucky) Flemingsburg, KY, August 26, 1825-August 9, 1904. March 4, 1865-March 3, 1871.
Indian Affairs 41.
Pacific Railroads 40, 41.

Truax, Charles Vilas (Democrat, Ohio) Sycamore, OH, February 1, 1887-August 9, 1935. March 4, 1933-August 9, 1935.
Territories 73.

Trumbull, Joseph (Whig, Connecticut) Lebanon, CT, December 7, 1782-August 4, 1861. December 1, 1834-March 3, 1935; March 4, 1839-March 3, 1843.
Territories 23.
Governor of Connecticut, 1849, 1850.

Tsongas, Paul Efthemios (Democrat, Massachusetts) Lowell, MA, February 14, 1941—. November 4, 1974-January 3, 1979.
Interior and Insular Affairs 94, 95.
Senator from Massachusetts, 96th-99th Congresses.

Tucker, Henry St. George (Republican, Virginia) Winchester, VA, April 5, 1853-July 23, 1932. March 4, 1889-March 3, 1897; March 21, 1922-July 23, 1932.
Public Lands 52.

Tufts, John Quincy (Republican, Iowa) Aurora, IN, July 12, 1840-August 10, 1908. March 4, 1875-March 3, 1877.
Indian Affairs 44.

Tunney, John Varick (Democrat, California) New York, NY, June 26, 1934—. January 3, 1965-January 2, 1971.
Interior and Insular Affairs 89, 90, 91.
Senator from California, 91st-95th Congresses.

Turner, Clarence Wyly (Democrat, Tennessee) Clydeton, TN, October 22, 1866-March 23, 1939. November 2, 1922-March 3, 1923; March 4, 1933-March 23, 1939.
Insular Affairs 67.

Turner, Erastus Johnson (Republican, Kansas) Lockport, PA, December 26, 1846-February 10, 1933. March 4, 1887-March 3, 1891.
Public Lands 50, 51.

Turner, Smith Spangler (Democrat, Virginia) Warren County, VA, November 21, 1842-April 8, 1898. January 30, 1894-March 3, 1897.
Territories 54.

Turner, Thomas (Democrat, Kentucky) Richmond, KY, September 10, 1821-September 11, 1900. March 4, 1877-March 3, 1881.
Private Land Claims 45.

Turney, Hopkins Lacey (Democrat, Tennessee) Dixon Springs, TN, October 3, 1797-August 1, 1857. March 4, 1837-March 3, 1843.
Public Lands 25.
Private Land Claims 27.

- ***Bold Italic*** in the listing of the Congresses indicates the Member served as Committee Chair.

Senator from Tennessee, 29th-31st Congresses.

Turney, Jacob (Democrat, Pennsylvania) Greensburg, PA, February 18, 1825-October 4, 1891. March 4, 1875-March 3, 1879.
Mines and Mining 44.
Territories 45.

Turpin, Charles Murray (Republican, Pennsylvania) Kingston, PA, March 4, 1878-June 4, 1946. June 4, 1929-January 3, 1937.
Mines and Mining 71, 72, 73, 74.

Turpin, Louis Washington (Democrat, Alabama) Charlottesville, VA, February 22, 1849-February 3, 1903. March 4, 1889-June 4, 1890; March 4, 1891-March 3, 1895.
Indian Affairs 52, 53.

Tydings, Millard Evelyn (Democrat, Maryland) Harve de Grace, MD, April 6, 1890-February 9, 1961. March 4, 1923-March 3, 1927.
Territories 68, 69.
Senator from Maryland, 69th-82d Congresses.

Tyler, Asher (Whig, New York) Bridgewater, NY, May 10, 1798-August 1, 1875. March 4, 1843-March 3, 1845.
Territories 28.

Tyndall, William Thomas (Republican, Missouri) Sparta, MO, January 16, 1862-November 26, 1928. March 4, 1905-March 3, 1907.
Public Lands 59.

U

Udall, Mark (Democrat, Colorado) Tucson, AZ, July 18, 1950 —. January 3, 1999-January 3, 2003.
Resources 106, 107.

Udall, Morris King (Democrat, Arizona) St. Johns, AZ, June 15, 1922-December 12, 1998. May 2, 1961-May 4, 1991.
Interior and Insular Affairs 87, 88, 89, 90, 91, 92, 93, 94, *95, 96, 97, 98, 99, 100, 101, 102.*

Udall, Stewart Lee (Democrat, Arizona) St. Johns, AZ, January 31, 1920. January 3, 1955-January 18, 1961.
Interior and Insular Affairs 84, 85, 86.

Udall, Thomas (Democrat, New Mexico) Tucson, AZ, May 18, 1948 —. January 3,1999-January 3, 2003.
Resources 106, 107.

Ullman, Albert Conrad (Democrat, Oregon) Great Falls, Mont., March 9, 1914-October 11, 1986. January 3, 1957-January 3, 1981.
Interior and Insular Affairs 85, 86.

Underhill, Charles Lee (Republican, Massachusetts) Richmond, VA, July 20, 1867-January 28, 1946. March 4, 1921-March 3, 1933.
Insular Affairs 69, 70, 71, 72.

Underwood, Mell Gilbert (Democrat, Ohio) Morgan County, OH, January 30, 1892-March 8, 1972. March 4, 1923-April 10, 1936.
Mines and Mining 68, 69, 70, 71, 72.

Underwood, Robert Anacletus (Democrat, Delegate from the Territory of Guam) Tamuning, Guam, July 13, 1948 —. January 3, 1993-January 3, 2003.
Natural Resources 103.
Resources 104, 105, 106, 107.

Underwood, Oscar Wilder (Democrat, Alabama) Louisville, KY, May 6, 1862-January 25, 1929. March 4, 1895-June 9, 1896; March 4, 1897-March 3, 1915.
Public Lands 54.
Irrigation of Arid Lands 57, 58.
Senator from Alabama, 64th-69th Congresses.

Upham, Nathaniel (Republican, New Hampshire) Deerfield, NH, June 9, 1774-July 10, 1829. March 4, 1817-March 3, 1823.
Private Land Claims 17.

Upson, William Hanford (Republican, Ohio) Worthington, OH, January 11, 1823-April 13, 1910. March 4, 1869-March 3, 1873.
Private Land Claims *42*.

Urner, Milton George (Republican, Maryland) Frederick County, MD, July 29, 1839-February 9, 1926. March 4, 1879-March 3, 1883.
Mines and Mining 46.

Utt, James Boyd (Republican, California) Tustin, CA, March 11, 1899-March 1,

1970. January 3, 1953-March 1, 1970.
Interior and Insular Affairs 84, 85.

V

Vaile, William Newell (Republican, Colorado) Kokomo, IN, June 22, 1876-July 2, 1927. March 4, 1919-July 2, 1927.
Public Lands 66, 67, 68.

Vallandigham, Clement Laird (Democrat, Ohio) New Lisbon, OH, July 29, 1820-June 17, 1871. May 25, 1858-March 3, 1863.
Territories 35, 36.
Public Lands 37.

Vance, Joseph (Anti-Jacksonian / Whig, Ohio) Washington, PA, March 21, 1786-August 24, 1852. March 4, 1821-March 3, 1835; March 4, 1843-March 3, 1847.
Territories 19.
Governor of Ohio, 1836-1838.

Vandever, William (Republican, Iowa and California) Baltimore, MD, March 31, 1817-July 23, 1893. March 4, 1859-September 24, 1861; March 4, 1887-March 3, 1891.
Public Lands 36, 37.
Mines and Mining 51.

Van Duzer, Clarence Dunn (Democrat, Nevada) Mountain City, NV, May 4, 1866-September 28, 1947. March 4, 1903-March 3, 1907.
Irrigation of Arid Lands 58, 59.
Indian Affairs 59.
Public Lands 59.

Van Dyke, Carl Chester (Democrat, Minnesota) Alexandria, MN February 18, 1881-May 20, 1919. March 4, 1915-May 20, 1919.
Mines and Mining 64, 65.

Van Eaton, Henry Smith (Democrat, Mississippi) Hamilton County, OH, September 14, 1826-May 30, 1898. March 4, 1883-March 3, 1887.
Public Lands 48, 49.

Van Horn, Burt (Republican, New York) Newfane, NY, October 28, 1823-April 1, 1896. March 4, 1861-March 3, 1863; March 4, 1865-March 3, 1869.
Private Land Claims 37.

Van Horn, George (Democrat, New York) Otsego, NY, February 5, 1850-May 3, 1904. March 4, 1891-March 3, 1893.
Private Land Claims 52.

Van Horn, Robert Thompson (Republican, Missouri) East Mahoning, PA, May 19, 1824-January 3, 1916. March 4, 1865-March 3, 1871; March 4, 1881-March 3, 1883; February 27, 1896-March 3, 1897.
Indian Affairs 39, 40, 41.
Pacific Railroads 41.

Vanmeter, John Inskeep (Whig, Ohio) Moorefield, VA (WV), February 1798-August 3, 1875. March 4, 1843-March 3, 1845.
Indian Affairs 28.

Van Rensselaer, Stephen (—, New York) New York, NY, November 1, 1764-January 26, 1839. February 27, 1822-March 3, 1829.
Private Land Claims 17.

Van Trump, Philadelph (Democrat, Ohio) Lancaster, OH, November 15, 1810-July 31, 1874. March 4, 1867-March 3, 1873.
Pacific Railroads 40, 41.

Van Voorhis, John (Republican, New York) Decatur, NY, October 22, 1826-October 20, 1905. March 4, 1879-March 3, 1883; March 4, 1893-March 3, 1895.
Mines and Mining *47*.
Territories 47.

Van Vorhes, Nelson Holmes (Republican, Ohio) Washington County, PA, January 23, 1822-December 4, 1882. March 4, 1875-March 3, 1879.
Indian Affairs 44, 45.

Van Wyck, Charles Henry (Republican, New York) Poughkeepsie, NY, May 10, 1824-October 24, 1895. March 4, 1859-March 3, 1863; March 4, 1867-March 3, 1869; February 17, 1870-March 3, 1871.
Territories 37.
Indian Affairs 41.
Senator from Nebraska, 47th-49th Congresses.

Vare, William Scott (Republican, Pennsylvania) Philadelphia, PA, December 24, 1867-August 7, 1934. April 24, 1912-January 2, 1923; March 4, 1923-March 3, 1927.
Insular Affairs 62.
Senator from Pennsylvania, 69th-71st

- ***Bold Italic*** in the listing of the Congresses indicates the Member served as Committee Chair.

Congresses.

Vaughan, William Wirt (Democrat, Tennessee) Wilson County, TN, July 2, 1831-August 19, 1878. March 4, 1871-March 3, 1873.
Territories 42.

Venable, Edward Carrington (Democrat, Virginia) Farmville, VA, January 31, 1853-December 8, 1908. March 4, 1889-September 23, 1890.
Mines and Mining 51.

Venable, William Webb (Democrat, Mississippi) Clinton, MS, September 25, 1880-August 2, 1948. January 4, 1916-March 3, 1921.
Indian Affairs 64.

Vento, Bruce Frank (Democrat, Minnesota) St. Paul, MN, October 7, 1940-October 10, 2000. January 3, 1977-October 10, 2000..
Interior and Insular Affairs 95, 96, 97, 98, 99, 100, 101, 102.
Natural Resources 103.
Resources 104, 105, 106.

Vigorito, Joseph Phillip (Democrat, Pennsylvania) Niles, OH, November 10, 1918—. January 3, 1965-January 3, 1977.
Interior and Insular Affairs 92, 93, 94.

Vincent, Bird J. (Republican, Michigan) Clarkston, MI, March 6, 1880-July 18, 1931. March 4, 1923-July 18, 1931.
Territories 70, 71.

Vinson, Frederick Moore (Democrat, Kentucky) Louisa, KY, January 22, 1890-September 8, 1953. January 12, 1924-March 3, 1929; March 4, 1931-May 12, 1938.
Public Lands 68.
Chief Justice, U.S. Supreme Court, 1946-1953.

Vinton, Samuel Finley (Anti-Kacksonian / Whig, Ohio) South Hadley, MA, September 24, 1792-May 11, 1862. March 4, 1823-March 3, 1837; March 4, 1843-March 3, 1851.
Public Lands 18, 19, 20.

Visclosky, Peter (Democrat, Indiana) Gary, IN, August 13, 1949—. January 3, 1985—.
Interior and Insular Affairs 99, 100, 101, 102.

Voigt, Edward (Republican, Wisconsin) Bremen, Germany, December 1, 1873-August 26, 1934. March 4, 1917-March 3, 1927.
Territories 65.

Volstead, Andrew John (Republican, Minnesota) Kenyon, MN October 31, 1860-January 20, 1947. March 4, 1903-March 3, 1923.
Public Lands 58, 59, 60, 61, 62.

Voorhees, Charles Stewart (Democrat, Delegate from the Washington Territory) Covington, IN, June 4, 1853-December 26, 1909. March 4, 1885-March 3, 1889.
Public Lands 49, 50.

Voorhees, Daniel Wolsey (Democrat, Indiana) Liberty Township, OH, September 26, 1827-April 10, 1897. March 4, 1861-March 3, 1865; March 4, 1865-February 23, 1866; March 4, 1869-March 3, 1873.
Pacific Railroads 41.
Senator from Ohio November 6, 1877-March 3, 1897.

Voorhis, Charles Henry (Republican, New Jersey) Spring Valley, NJ, March 13, 1833-April 15, 1896. March 4, 1879-March 3, 1881.
Private Land Claims 46.

Voorhis, Horace Jeremiah (Jerry) (Democrat, California) Ottawa, KS, April 6, 1901-September 11, 1984. January 3, 1937-January 3, 1947.
Public Lands 75, 76, 77.

Vroom, Peter Dumont (Democrat, New Jersey) Hillsboro, NJ, December 12, 1791-November 18, 1873. March 4, 1839-March 3, 1841.
Indian Affairs 26.
Private Land Claims 26.
Governor of New Jersey, 1829-1831; 1833-1836.

Vucanovich, Barbara Farrell (Republican, Nevada) Camp Dix, NJ, June 22, 1921—. January 3, 1983—.
Interior and Insular Affairs 98, 99, 100, 101, 102.
Resources 103.

W

Waddill, James Richard (Democrat, Missouri) Springfield, MO, November 22,

- ***Bold Italic*** in the listing of the Congresses indicates the Member served as Committee Chair.

1842-June 14, 1917. March 4, 1879-March 3, 1881.
Indian Affairs 46.
Mines and Mining 46.

Wadsworth, James Wolcott, Jr. (Republican, New York) Geneseo, NY, August 12, 1877-June 21, 1952. March 3, 1933-January 3, 1951.
Public Lands 73, 74, 75, 76.
Senator from New York, 64th-69th Congresses.

Wadsworth, William Henry (Unionist, Kentucky) Maysville, KY, July 4, 1821-April 2, 1893. March 4, 1861-March 3, 1865; March 4, 1885-March 3, 1887.
Public Lands 38.

Wait, John Turner (Republican, Connecticut) New London, CT, August 27, 1811-April 21, 1899. April 12, 1876-March 3, 1887.
Public Lands 44.

Walbridge, David Safford (Republican, Michigan) Bennington, VT, July 30, 1802-June 15, 1868. March 4, 1855-March 3, 1859.
Public Lands 34, 35.

Walden, Greg (Republican, Oregon) The Dalles, OR, January 10, 1957 —. January 3, 1999-January 3, 2003.
Resources 106, 107.

Waldow, William Frederick (Republican, New York) Buffaco, NY, August 26, 1882-April 16, 1930. March 4, 1917-March 3, 1919.
Insular Affairs 65.

Waldron, Henry (Republican, Michigan) Albany, NY, October 11, 1819-September 13, 1880. March 4, 1855-March 3, 1861; March 4, 1871-March 3, 1877.
Territories 36.
Mines and Mining *42*.

Wales, George Edward (—, Vermont) Westminster, VT, May 13, 1792-January 8, 1860. March 4, 1825-March 3, 1829.
Public Lands 19.

Walker, Amasa (Republican, Massachusetts) East Woodstock, CT, May 4, 1799-October 29, 1875. December 1, 1862-March 3, 1863.
Private Land Claims 37.

Walker, Gilbert Carlton (Democrat, Virginia) South Gibson, PA, August 1, 1833-May 11, 1885. March 4, 1875-March 3, 1879.
Pacific Railroads 44.

Wallace, Robert Minor (Democrat, Arkansas) New London, AR, August 6, 1856-November 9, 1942. March 4, 1903-March 3, 1911.
Private Land Claims 58, 59, 60, 61.

Wallace, Rodney (Republican, Massachusetts) New Ipswich, NH, December 21, 1823-February 27, 1903. March 4, 1889-March 3, 1891.
Pacific Railroads 51.

Walling, Ansel Tracy (Democrat, Ohio) Otsego, NY, January 10, 1824-June 22, 1896. March 4, 1875-March 3, 1877.
Public Lands 44.

Walsh, Allan Bartholomew (Democrat, New Jersey) Trenton, NJ, August 29, 1874-August 5, 1953. March 4, 1913-March 3, 1915.
Indian Affairs 63.

Walters, Anderson Howell (Republican, Pennsylvania) Johnstown, PA, May 18, 1862-December 7, 1927. March 4, 1913-March 3, 1915; March 4, 1919-March 3, 1923; March 4, 1925-March 3, 1927.
Territories 69.

Walton, Charles Wesley (Republican, Maine) Mexico, ME, December 9, 1819-January 24, 1900. March 4, 1861-May 26, 1862.
Private Land Claims 37.

Walton, William Bell (Democrat, New Mexico) Alotoona, PA, January 23, 1871-April 14. 1939. March 4, 1917-March 3, 1919.
Indian Affairs 65.
Public Lands 65.
Irrigation of Arid Lands 65.

Wanger, Irving Price (Republican, Pennsylvania) North Coventry, PA, March 5, 1852-January 14, 1940. March 4, 1893-March 3, 1911.
Public Lands 53.

Warburton, Stanton (Republican, Washington) Sullivan County, PA, April 13, 1865-December 24, 1926. March 4, 1911-March 3, 1913.
Indian Affairs 62.

Ward, David Jenkins (Democrat, Maryland) Salisbury, MD, September 17, 1871-February 18, 1961. June 6, 1939-January 3, 1945.
Mines and Mining 76.

Ward, Hallett Sydney (Democrat, North Carolina) Gatesville, NC, August 31, 1870-March 31, 1956. March 4, 1921-March 3,

1925.
Insular Affairs 67, 68.

Ward, Hamilton (Republican, New York) Salisbury, NY, July 3, 1829-December 28, 1898. March 4, 1865-March 3, 1871.
Territories 41.

Ward, James Hugh (Democrat, Illinois) Chicago, IL, November 30, 1853-August 15, 1916. March 4, 1885-March 3, 1887.
Indian Affairs 49.

Ward, William Lukens (Republican, New York) Greenwich, CT, September 2, 1856-July 16, 1933. March 4, 1897-March 3, 1899.
Mines and Mining 55.

Warner, Adoniram Judson (Democrat, Ohio) Wales, NY, January 13, 1834-August 12, 1910. March 4, 1879-March 3, 1881; March 4, 1883-March 3, 1887.
Mines and Mining 46.

Warner, Richard (Democrat, Tennessee) Chapel Hill, TN, September 19, 1835-March 4, 1915. March 4, 1881-March 3, 1885.
Mines and Mining *48*.

Warner, Vespasian (Republican, Illinois) Mount Pleasant (Farmer City), IL, April 23, 1842-March 31, 1925. March 4, 1895-March 3, 1905.
Irrigation of Arid Lands 56.

Warner, William (Republican, Missouri) Shullsburg, WI, June 11, 1840-October 4, 1916. March 4, 1885-March 3, 1889.
Territories 50.
Senator from Missouri, 59th-61st Congresses.

Warnock, William Robert (Republican, Ohio) Urbana, OH, August 29, 1838-July 30, 1918. Mars. 4, 1901-March 3, 1905.
Insular Affairs 58.

Warren, Edward Allen (Democrat, Arkansas) Eutaw, AL, May 2, 1818-July 2, 1875. March 4, 1853-March 3, 1855; March 4, 1857-March 3, 1859.
Public Lands 33.

Warren, Lott (Whig, Georgia) Augusta, GA, October 30, 1797-June 17, 1861. March 4, 1839-March 3, 1843.
Private Land Claims 26.

Washburn, Cadwallader Colden (Republican, Wisconsin) Livermore, ME, April 22, 1818-May 15, 1882. March 4, 1855-March 3, 1861; March 4, 1867-March 3, 1871.
Private Land Claims 35, *36*, 41.
Governor of Wisconsin, 1872-1874.

Washburn, Charles Grenfill (Republican, Massachusetts) Worcester, MA, January 28, 1857-May 25, 1928. December 18, 1906-March 3, 1911.
Insular Affairs 60.

Washburn, William Drew (Republican, Minnesota) Livermore, ME, January 14, 1831-July 29, 1912. March 4, 1879-March 3, 1885.
Public Lands 46.
Senator from Minnesota, 51st-53d Congresses.

Washington, Joseph Edwin (Democrat, Tennessee) Cedar Hill, TN, November 10, 1851-August 28, 1915. March 4, 1887-March 3, 1897.
Private Land Claims 50.
Public Lands 50.
Territories 51, *52*.
Irrigation of Arid Lands 54.

Watkins, Albert Galiton (Whig / Democrat, Tennessee) Jefferson City, TN, May 5, 1818-Mov. 9, 1895. March 4, 1849-March 3, 1853; March 4, 1855-March 3, 1859.
Public Lands 32.

Watkins, John Thomas (Democrat, Louisiana) Minden, LA, January 15, 1854-April 25, 1925. March 4, 1905-March 3, 1921.
Territories 63, 64, 65, 66.

Watson, David Kemper (Republican, Ohio) London, OH, June 18, 1849-September 28, 1918. March 4, 1895-March 3, 1897.
Pacific Railroads 54.

Watson, Henry Winfield (Republican, Pennsylvania) Bucks County, PA, June 24, 1856-August 27, 1933. March 4, 1915-August 27, 1933.
Insular Affairs 65.

Watson, James Eli (Republican, Indiana) Winchester, IN, November 2, 1864-July 29, 1948. March 4, 1895-March 3, 1897; March 4, 1899-March 3, 1909.
Indian Affairs 54.
Private Land Claims 56, 57.
Territories 60.
Senator from Indiana, 64th-72d Congresses.

Watson, Lewis Findlay (Republican, Pennsylvania) Crawford County, PA, April 14, 1819-August 25, 1890. March 4, 1877-March 3, 1879; March 4, 1881-March 3, 1883; March 4, 1889-August 25, 1890.
Public Lands 47, 51.

- ***Bold Italic*** in the listing of the Congresses indicates the Member served as Committee Chair.

Watson, Walter Allen (Democrat, Virginia) Nottoway County, VA, November 25, 1867-December 24, 1919. March 4, 1913-December 24, 1919.
Territories 63, 64, 65, 66.

Watterson, Harvey Magee (Democrat, Tennessee) Bedford County, TN, November 23, 1811-October 1, 1891. March 4, 1839-March 3, 1843.
Indian Affairs 27.

Weadock, Thomas Addis Emmet (Democrat, Michigan) Ballygarrett, Ireland, Jan, 1, 1850-November 18, 1938. March 4, 1891-March 3, 1895.
Mines and Mining *53*.
Pacific Railroads 53.

Wearin, Otha Donner (Democrat, Iowa) Hastings, IA, January 10, 1903—. March 4, 1933-January 3, 1939.
Public Lands 73, 74.

Weaver, Archibald Jerard (Republican, Nebraska) Dundaff, PA, April 15, 1843-April 18, 1887. March 4, 1883-March 3, 1887.
Private Land Claims 48.

Weaver, James Baird (Democrat, Iowa) Dayton, OH, June 12, 1833-February 6, 1912. March 4, 1879-March 3, 1881; March 4, 1885-March 3, 1889.
Private Land Claims 50.

Weaver, James Howard (Democrat, Oregon) Brookings, SD, August 8, 1927—. January 3, 1975-January 3, 1987.
Interior and Insular Affairs 94, 95, 96, 97, 98, 99.

Weaver, Phillip Hart (Republican, Nebraska) Falls City, NE, April 9, 1919—. January 3, 1955-January 3, 1963.
Interior and Insular Affairs 85.

Weaver, Zebulon (Democrat, North Carolina) Weaverville, NC, May 12, 1872-October 29, 1948. March 4, 1917-March 3, 1929; March 4, 1931-January 3, 1947.
Indian Affairs 65, 66, 67, 68.
Territories 65, 66, 67, 68.

Webb, Edwin Y. (Democrat, North Carolina) Shelby, NC, May 23, 1872-February 7, 1955. March 4, 1903-November 10, 1919.
Territories 59.

Webber, Amos Richard (Republican, Ohio) Hinckley, OH, January 21, 1852-February 25, 1948. November 8, 1904-March 3, 1907.
Insular Affairs 58, 59.

Weber, John Baptiste (Republican, New York) Buffalo, NY, September 21, 1842-December 18, 1926. March 4, 1885-March 3, 1889.
Pacific Railroads 49, 50.

Webster, Edwin Hanson (American Party / Unionist / Unconditional Unionist, Maryland) Churchville, MD, March 31, 1829-April 24, 1893. March 4, 1859-July 1865.
Pacific Railroads 37.

Wedemeyer, William Walter (Republican, Michigan) Lima Township, MI, March 22, 1873-January 2, 1913. March 4, 1911-January 2, 1913.
Territories 62.

Weideman, Carl May (Democrat, Michigan) Detroit, MI, March 5, 1898-March 5, 1972. March 4, 1933-January 3, 1935.
Territories 73.

Weiss, Samuel Arthur (Democrat, Pennsylvania) Krotowocz, Poland, April 15, 1901-February 1, 1977. January 3, 1941-January 7, 1946.
Public Lands 77.

Weisse, Charles Herman (Democrat, Wisconsin) Sheboygan Falls, WI, October 24, 1866-October 8, 1919. March 4, 1903-March 3, 1911.
Private Land Claims 58, 59, 60, 61.

Welch, Frank (Republican, Nebraska) Bunker Hill, MA, February 10, 1835-September 4, 1878. March 4, 1877-September 4, 1878.
Public Lands 45.

Welch, Richard Joseph (Republican, California) Monroe County, NY, February 13, 1869-September 10, 1949. August 31, 1926-September 10, 1949.
Insular Affairs 70, 71, 72, 73, 74, 75, 76, 77, 78, 79.
Public Lands *80*, 81.

Welker, Martin (Republican, Ohio) Knox County, OH, April 25, 1819-March 15, 1902. March 4, 1865-March 3, 1871.
Private Land Claims 41.

Wellborn, Olin (Democrat, Texas) Cummings, GA, June 18, 1843-December 6, 1921. March 4, 1879-March 3, 1887.
Indian Affairs 46, 47, *48, 49*.
Pacific Railroads 46.

Weller, John B. (Democrat, Ohio) Hamilton County, OH, February 22, 1812-August 17, 1875. March 4, 1839-March 3, 1845.
Indian Affairs 27.

- ***Bold Italic*** in the listing of the Congresses indicates the Member served as Committee Chair.

Senator from California, 32d-34th Congresses. Governor of Califiornia, 1858-1860.

Welling, Milton Holmes (Democrat, Utah) Farmington, Utah, January 25, 1876-May 28, 1947. March 4, 1917-March 3, 1921.
Irrigation of Arid Lands 65, 66.
Mines and Mining 65, 66.

Wells, Erastus (Democrat, Missouri) Sackets Harbor, NY, December 2, 1823-October 2, 1893. March 4, 1869-March 3, 1877; March 4, 1879-March 3, 1881.
Pacific Railroads 42, 43.

Welsh, George Austin (Republican, Pennsylvania) Bay View, MD, August 9, 1878-October 22, 1970. March 4, 1923-May 31, 1932.
Indian Affairs 72.

Wene, Elmer H. (Democrat, New Jersey) Pittstown, NJ, May 1, 1892-January 25, 1957. January 3, 1937-January 3, 1939; January 3, 1941-January 3, 1945.
Territories 75.

Wentworth, John (Democrat, Illinois) Sandwich, NH, March 5, 1815-October 16, 1888. March 4, 1843-March 3, 1851; March 4, 1853-March 3, 1855; March 4, 1865-March 3, 1867.
Territories 28.

Werner, Theodore B. (Democrat, South Dakota) Ossian, IA, June 2, 1892—. March 4, 1933-January 3, 1937.
Indian Affairs 73, 74.
Irrigation and Reclamation 73, 74.
Public Lands 74.

West, Milton Horace (Democrat, Texas) Gonzales, TX, June 30, 1888-October 28, 1948. April 22, 1833-October 28, 1948.
Irrigation and Reclamation 73, 74, 75.

Westbrook, Theodoric Romeyn (Democrat, New York) Fishkill, NY, November 20, 1821-October 6, 1885. March 4, 1853-March 3, 1855.
Private Land Claims 33.

Westland, Alfred John (Republican, Washington) Everett, WADecember 14, 1904-November 3, 1982. January 3, 1953-January 3, 1965.
Interior and Insular Affairs 83, 84, 85, 86, 87, 88.

Wharton, James Ernest (Republican, New York) Binghampton, NY, October 4, 1899—. January 3, 1951-January 3, 1965.
Interior and Insular Affairs 82, 83, 84, 85, 86, 87, 88.

Wheat, William Howard (Republican, Illinois) Kahoka, MO, February 19, 1879-January 16, 1944. January 3, 1939-January 16, 1944.
Insular Affairs 76.

Wheeler, Joseph (Democrat, Alabama) Augusta, GA, September 10, 1836-January 25, 1906. March 4, 1881-June 3, 1882; January 15-March 3, 1883; March 4, 1885-April 20, 1900.
Public Lands 50.
Territories *53*.

Wheeler, William Almon (Republican, New York) Malone, NY, June 30, 1819-June 4, 1887. March 4, 1861-March 3, 1863; March 4, 1869-March 3, 1877.
Territories 37.
Pacific Railroads 42.
Vice President of U.S., 1877-1881.

Whipple, Thomas, Jr. (—, New Hampshire) Lebanon, NH, 1787-January 23, 1835. March 4, 1821-March 3, 1829.
Public Lands 18, 19, 20.

White, Compton Ignatius (Democrat, Idaho) Baton Rouge, LA, July 31, 1877-March 31, 1956. March 4, 1933-January 3, 1947; January 3, 1949-January 3, 1951.
Irrigation and Reclamation 73, *74, 75, 76, 77, 78*, 79.
Public Lands 73, 74, 75, 76, 77, 78, 79, 81.
Indian Affairs 76, 77, 78, 79.
Mines and Mining 78, 79.

White, Compton Ignatius, Jr. (Democrat, Idaho) Spokane, WADecember 19, 1920—. January 3, 1963-January 3, 1967.
Interior and Insular Affairs 88, 89.

White, Edward Douglass (Whig, Louisiana) Nashville, TN, March 1795-April 18, 1847. March 4, 1829-November 15, 1834; March 4, 1839-March 3, 1843.
Private Land Claims 26.
Governor of Louisiana, 1834-1838.

White, George (Democrat, Ohio) Elmira, NY, August 21, 1872-December 15, 1953. March 1911-March 3, 1915; March 4, 1917-March 3, 1919.
Mines and Mining 62.
Governor of Ohio, 1931-1935.

White, George Elon (Republican, Illinois) Millbury, MA, March 7, 1848-May 17, 1935. March 4, 1895-March 3, 1899.
Indian Affairs 54.

White, Hays Baxter (Republican, Kansas) Fairfield, IA, September 21, 1855-September 29, 1930. March 4, 1919-March 3, 1929.
Public Lands 66, 67, 68.

- ***Bold Italic*** in the listing of the Congresses indicates the Member served as Committee Chair.

White, John (Whig, Kentucky) Cumberland Gap (Middlesboro), KY, February 14, 1802-September 22, 1845. March 4, 1835-March 3, 1845.
Territories 25.
Public Lands 26.
Speaker of the House, 27th Congress.

White, Joseph Livingston (Whig, Indiana) Cherry Valley, NY, ?-January 12, 1861. March 4, 1841-March 3, 1843.
Public Lands 27.
Indian Affairs 27.

White, Milo (Republican, Minnesota) Fletcher, VT, August 17, 1830-May 18, 1913. March 4, 1883-March 3, 1887.
Mines and Mining 48, 49.

White, Richard Crawford (Democrat, Texas) El Paso, TX, April 29, 1923—. January 3, 1965-January 3, 1983.
Interior and Insular Affairs 89, 90.

White, Sebastian Harrison (Democrat, Colorado) Maries County, MO, December 24, 1864-December 21, 1945. November 15, 1927-March 3, 1929.
Irrigation and Reclamation 70.
Public Lands 70.

Whiteaker, John (Democrat, Oregon) Dearborn County, IN, May 4, 1820-October 2, 1902. March 4, 1879-March 3, 1881.
Indian Affairs 46.
Governor of Oregon, 1858-1862.

Whitehead, Joseph (Democrat, Virginia) Mount Airy, VA, October 31, 1867-July 8, 1938. March 4, 1925-March 3, 1931.
Mines and Mining 69, 70, 71.
Irrigation and Reclamation 71.

Whiting, Justin Rice (Democrat, Michigan) Bath, NY, February 18, 1847-January 31, 1903. March 4, 1887-March 3, 1895.
Mines and Mining 50, 51.

Whitley, James Lucius (Republican, New York) Rochester, NY, May 24, 1872-May 17, 1959. March 4, 1929-January 3, 1935.
Irrigtion and Reclamation 73.

Whitman, Ezekiel (Federalist, Maine) East Bridgewater, MA, March 9, 1776-August 1, 1866. March 4, 1809-March 3, 1811; March 4, 1817-March 3, 1821; Mars. 4, 1821-June 1, 1822.
Private Land Claims 17.

Whittaker, Robert Russell (Republican, Kansas) Eureka, KS, September 18, 1939—. January 3, 1979—.
Interior and Insular Affairs 96.

Whittington, William Madison (Democrat, Mississippi) Little Springs, MS, May 4, 1878-August 20, 1962. March 4, 1925-January 3, 1951.
Irrigation and Reclamation 69.

Whittlesey, William Augustus (Democrat, Ohio) Danbury, CT, July 14, 1796-November 6, 1866. March 4, 1849-March 3, 1851.
Private Land Claims 31.

Wick, William Watson (Democrat, Indiana) Canonsburg, PA, February 23, 1796-May 19, 1868. March 4, 1839-March 3, 1841; March 4, 1845-March 3, 1849.
Private Land Claims 26, 29, 30.

Wickersham, James (Republican, Delegate from the Alaska Territory) Patoka, IL, August 24, 1857-October 24, 1939. March 4, 1909-March 3, 1917; January 7-March 3, 1919; March 1-March 3, 1921; March 4, 1931-March 3, 1933.
Indian Affairs 63, 64, 72.
Mines and Mining 63, 64, 72.
Public Lands 62, 63, 64, 72.
Territories 61, 62, 63, 64, 72.

Wickersham, Victor Eugene (Democrat, Oklahoma) Lone Rock, AR, February 9, 1906-March 15, 1988. April 1, 1941-January 3, 1947; January 3, 1949-January 3, 1957; January 3, 1961-January 3, 1965.
Irrigation and Reclamation 77.

Wickham, Charles Preston (Republican, Ohio) Norwalk, OH, September 15, 1836-March 18, 1925. March 4, 1887-March 3, 1891.
Private Land Claims 50, 51.

Wickliffe, Charles Anderson (Jacksonian, Kentucky) Springfield, KY, June 8, 1788-October 31, 1869. March 4, 1823-March 3, 1833; March 4, 1861-March 3, 1863.
Public Lands *21, 22*.
Governor of Kentucky, 1839-1840.

Wigginton, Peter Dinwiddie (Democrat, California) Springfield, IL, September 6, 1839-July 7, 1890. March 4, 1875-March 3, 1877; February 7, 1878-March 3, 1879.
Territories 44.
Public Lands 45.

Wilcox, Robert William (Republican, Delegate from the Hawaii Territory) Kahalu, Hawaii, February 15, 1855-October 23, 1903. November 6, 1900-March 3, 1903.
Private Land Claims 57.

Wilder, Abel Carter (Republican, Kansas) Mendon, MA, March 18, 1828-December

- ***Bold Italic*** in the listing of the Congresses indicates the Member served as Committee Chair.

22, 1875. March 4, 1863-March 3, 1865.
Indian Affairs 38.
Pacific Railroads 38.

Willey, Earle Dukes (Republican, Deleware) Greenwood, DE, July 21, 1889-March 17, 1950. January 3, 1943-January 3, 1945.
Territories 78.

Willford, Albert Clinton (Democrat, Iowa) Vinton, IA, September 21, 1877-March 10, 1937. March 4, 1933-January 3, 1935.
Mines and Mining 73.

Williams, Arthur Bruce (Republican, Michigan) Ashland, OH, January 27, 1872-May 1, 1925. June 19, 1923-May 1, 1925.
Public Lands 68.

Williams, Christopher Harris (Whig, Tennessee) Hillsoro, NC, December 18, 1798-November 27, 1857. March 4, 1837-March 3, 1843; March 4, 1848-March 3, 1853.
Territories 27.

Williams, Guinn (Democrat, Texas) Beuela, MS, April 22, 1871-January 9, 1948. May 13, 1922-March 3, 1933.
Insular Affairs 68, 69, 70, 71, 72.
Territories 69, 70, 71, *72*.

Williams, Isaac, Jr. (Republican, New York) Goshen, CT, April 5, 1777-November 9, 1860. December 20, 1813-March 3, 1815;March 4, 1817-March 3, 1819; March 4, 1823-March 3, 1825.
Private Land Claims 18.

Williams, James (Democrat, Deleware) Philadelphia, PA, August 4, 1825-April 12, 1899. March 4, 1875-March 3, 1879.
Private Land Claims 45.

Williams, James Robert (Democrat, Illinois) Carmi, IL, December 27, 1850-November 8, 1923. December 2, 1889-March 3, 1895; March 4, 1899-March 3, 1905.
Insular Affairs 56, 57, 58.

Williams, Jared (—, Virginia) Montgomery County, MD, March 4, 1766-January 2, 1831. March 4, 1819-March 3, 1825.
Indian Affairs 17, 18.

Williams, John Patrick (Democrat, Montana) Helena, Mont., October 30, 1937—. January 3, 1979—.
Interior and Insular Affairs 96, 97, 101 102.
Natural Resources 103.
Resources 104.

Williams, John Sharp (Democrat, Mississippi) Memphis, TN, July 30, 1854-September 27, 1932. March 4, 1893-March 3, 1909.
Insular Affairs 57.
Senator from Mississippi, 62d-67th Congresses.

Williams, Lewis (Republican / Whig, North Carolina) Surry County, NC, February 1, 1782-February 23, 1842. March 4, 1815-February 23, 1842.
Territories 22, *23*.
Public Lands 14, 23, 24, 25, 27.
Indian Affairs 26.

Williams, Morgan B. (Republican, Pennsylvania) Rhandir-Mwyn, Wales, Sept 17, 1831-October 13, 1903. March 4, 1897-March 3, 1899.
Mines and Mining 55.

Williams, Thomas (Democrat, Alabama) Richmond, VA, August 11, 1825-April 13, 1903. March 4, 1879-March 3, 1885.
Public Lands 46.
Private Land Claims 47, 48.

Williams, William (Democrat, New York) Bolton, CT, September 6, 1815-September 10, 1876. March 4, 1871-March 3, 1873.
Indian Affairs 42.

Williams, William (Republican, Indiana) Carlisle, PA, May 11, 1821-April 22, 1896. March 4, 1867-March 3, 1875.
Territories 43.

Williams, William Brewster (Republican, Michigan) Pittsford, NY, July 28, 1826-March 4, 1905. December 1, 1873-March 3, 1877.
Pacific Railroads 43.

Williams, William Elza (Democrat, Illinois) Detroit, IL, May 5, 1857-September 13, 1921. March 4, 1899-March 3, 1901; March 4, 1913-March 3, 1917.
Territories 56.

Williamson, John Newton (Republican, Oregon) Junction City, OR, November 8, 1855-August 29, 1943. March 4, 1903-March 3, 1907.
Irrigation of Arid Lands 58, 59.
Mines and Mining 58, 59.

Williamson, William (Republican, South Dakota) New Sharon, IA, October 7, 1875-July 15, 1972. March 4, 1921-March 3, 1933.
Irrigation of Arid Lands 67.
Mines and Mining 67, 68, 69, 70.
Indian Affairs 69, 70, 71, 72.

Williamson, William Durkee (Democrat, Maine) Canterbury, CT, July 31, 1779-May 27, 1846. March 4, 1821-March 3, 1823.

- ***Bold Italic*** in the listing of the Congresses indicates the Member served as Committee Chair.

Indian Affairs 17.

Willis, Frank Bartlett (Republican, Ohio) Lewis Center, OH, December 28, 1871-March 30, 1928. March 4, 1911-January 9, 1915.
Territories 62.
Senator from OH, 66th-70th Congresses.
Governor of OH, 1915-1917.

Wilshire, William Wallace (Republican / Democrat, Arkansas) Shawneetown, IL, September 8, 1830-August 19, 1888. March 4, 1875-March 3, 1877.
Indian Affairs 44.

Wilson, Edgar (Republican, Idaho) Armstrong County, PA, February 25, 1861-January 3, 1915. March 4, 1895-March 3, 1897; March 4, 1899-March 3, 1901.
Irrigation of Arid Lands 54, 56.
Public Lands 54, 56.
Mines and Mining 56.

Wilson, Edgar Campbell (Anti-Jacksonian, Virginia) Morgantown, VA (WV), October 18, 1800-April 24, 1860. March 4, 1833-March 3, 1835.
Territories 23.

Wilson, Emmett (Democrat, Florida) Belize, British Honduras, September 17, 1882-May 29, 1918. March 4, 1913-March 3, 1917.
Mines and Mining 64.

Wilson, Eugene McLanahan (Democrat, Minnesota) Morgantown, VA, (WV), December 25, 1833-April 10, 1890. March 4, 1869-March 3, 1871.
Public Lands 41.
Pacific Railroads 41.

Wilson, George Washington (Republican, Ohio) Brighton, OH, February 22, 1840-November 27, 1909. March 4, 1893-March 3, 1897.
Indian Affairs 54.

Wilson, James (Republican, Iowa) Ayrshire, Scotland, August 16, 1835-August 26, 1920. March 4, 1873-March 3, 1877; March 4, 1883-March 3, 1885.
Pacific Railroads 48.

Wilson, John Frank (Democrat, Delegate from the Arizona Territory) Pulaski, TN, May 7, 1846-April 7, 1911. March 4, 1899-March 3, 1901; March 4, 1903-March 3, 1905.
Mines and Mining 56, 58.
Territories 58.

Wilson, John Lockwood (Republican, Washington) Crawfordsville, IN, August 7, 1850-November 6, 1912. November 20, 1889-February 18, 1895.
Indian Affairs 51, 52, 53.
Senator from Washington, 53d-55th Congresses.

Wilson, Robert Carlton (Republican, California) Calexico, CA, April 5, 1916—. January 3, 1953-January 3, 1981.
Interior and Insular Affairs 86.

Wilson, Stanyarne (Democrat, South Carolina) Yorkville (York), SC, January 10, 1860-February 14, 1928. March 4, 1895-March 3, 1901.
Indian Affairs 56.

Wilson, Thomas (Federalist, Virginia) Staunton, VA, September 11, 1765-January 24, 1826. March 4, 1811-March 3, 1813.
Public Lands 12.

Wilson, Thomas Webber (Democrat, Mississippi) Coldwater, MS, Jan 24, 1893-January 31, 1948. March 4, 1923-March 3, 1929.
Insular Affairs 68, 69, 70.

Wilson, William Baushop (Democrat, Pennsylvania) Blantyre, Scotland, April 2, 1862-May 25, 1934. March 4, 1907-March 3, 1913.
Mines and Mining 62.

Winans, James January (Republican, Ohio) Maysville, KY, June 7, 1819-April 28, 1879. March 4, 1869-March 3, 1871.
Public Lands 41.

Windom, William (Republican, Minnesota) Belmond County, OH, May 10, 1827-January 29, 1891. March 4, 1859-March 3, 1869.
Public Lands 36.
Indian Affairs *38, 39, 40*.
Senator from Minnesota, 41st Congress; 45th-46th Congresses; 47th Congress.

Winfield, Charles Henry (Democrat, New York) Crawford, NY, April 22, 1822-June 10, 1888. March 4, 1869-March 3, 1867.
Private Land Claims 38.

Wingo, Effiegene Locke (Democrat, Arkansas) Lockesburg, AR, April 13, 1883-September 19, 1962. November 4, 1930-March 3, 1933.
Insular Affairs 71.

Wingo, Otis Theodore (Democrat, Arkansas) Weakley County, TN, June 18, 1877-October 21, 1930. March 4, 1913-October 21, 1930.
Mines and Mining 64, 65, 66, 67.

Winn, Thomas Elisha (Democrat, Georgia)

- ***Bold Italic*** in the listing of the Congresses indicates the Member served as Committee Chair.

Athena, GA, May 21, 1839-June 5, 1925. March 4, 1891-March 3, 1893.
Private Land Claims 52.

Winstead, William Arthur (Democrat, Mississippi) Philadelphia, MS, January 6, 1904—. January 3, 1943-January 3, 1965.
Indian Affairs 78.

Winter, Charles Edwin (Republican, Wyoming) Muscatine, IA, September 13, 1870-April 22, 1848. March 4, 1923-March 3, 1929.
Irrigation of Arid Lands 68.
Mines and Mining 68, 69, 70.
Public Lands 68, 69, 70.
Irrigation and Reclamation 69, 70.

Winter, Thomas Daniel (Republican, Kansas) Columbus, Kans. July 7, 1896-November 7, 1951. January 3, 1939-January 3, 1947.
Irrigation and Reclamation 76, 77.
Mines and Mining 76, 77.

Withrow, Gardner Robert (Republican, Wisconsin) La Crosse, WI, October 5, 1892-September 23, 1964. March 4, 1931-January 3, 1939; January 3, 1949-January 3, 1961.
Interior and Insular Affairs 86.

Wolcott, Jesse Paine (Republican, Michigan) Gardner, MA, March 3, 1893-January 28, 1969. March 4. 1931-January 3, 1957.
Territories 72.

Wold, John Schiller (Republican, Wyoming) East Orange, NJ, August 31, 1916—. January 3, 1969-January 3, 1971.
Interior and Insular Affairs 91.

Won Pat, Antonio Borja (Democrat, Delegare from the Territory of Guam) Sumay, Guam, December-10, 1908-May 1, 1987. January 3, 1973-January 3, 1985.
Interior and Insular Affairs 93, 94, 95, 96, 97, 98.

Wood, Benjamin (Democrat, New York) Shelbyville, KY, October 13, 1820-February 21, 1900. March 4, 1861-March 3, 1865; March 4, 1881-March 3, 1883.
Mines and Mining 47.

Wood, Fernando (Democrat, New York) Philadelphia, PA, June 14, 1812-February 14, 1881. March 4, 1841-March 3, 1843; March 4, 1863-March 3, 1865; March 4, 1867-February 14, 1881.
Public Lands 38.
Territories 40.

Wood, Thomas Jefferson (Democrat, Indiana) Athens County, OH, September 30, 1844-October 13, 1908. March 4, 1883-March 3, 1885.
Mines and Mining 48.

Woodbridge, Frederick Enoch (Republican, Vermont) Vergennes, VT, August 29, 1818-April 25, 1888. March 4, 1863-March 3, 1869.
Private Land Claims 39, 40.

Woodburn, William (Republican, Nevada) County Wicklow, Ireland,April 14, 1838-January 15, 1915. March 4, 1875-March 3, 1877; March 4, 1885-March 3, 1889.
Mines and Mining 44, 49, 50.

Woodruff, George Catlin (Democrat, Connecticut) Litchfield, CT, December 1, 1805-November 21, 1885. March 4, 1861-March 3, 1863.
Public Lands 37.

Woods, Frank Plowman (Republican, Iowa) Sharon, WI, December 11, 1868-April 25, 1944. March 4, 1909-March 3, 1919.
Pacific Railroads 61.

Woodson, Samuel Hughes (American Party, Missouri) Nicholasville, KY, October 24, 1815-June 23, 1881. March 4, 1857-March 3, 1861.
Indian Affairs 35, 36.

Woodward, George W. (Democrat, Pennsylvania) Bethany, PA, March 26, 1809-May 10, 1875. November 21, 1867-March 3, 1871.
Mines and Mining 40.
Private Land Claims 40.

Woodyard, Harry Chapman (Republican, West Virginia) Spencer, WV, November 13, 1867-June 21, 1929. March 4, 1903-March 3, 1911; November 7, 1916-March 3, 1923; March 4, 1925-March 3, 1927.
Indian Affairs 59.

Wooten, Dudley Goodall (Democrat, Texas) Springfield, MO, June 19, 1860-February 7, 1929. July 13, 1901-March 3, 1903.
Private Land Claims 57.

Word, Thomas Jefferson (Whig, Mississippi) Surry County, NC, ?-? May 30, 1838-March 3, 1839.
Public Lands 25.

Worley, Francis Eugene (Democrat, Texas) Kiowa County, OK, October 10, 1908-December 17, 1974. January 3, 1941-April 3, 1950.
Irrigation and Reclamation 77, 78.
Insular Affairs 78

- ***Bold Italic*** in the listing of the Congresses indicates the Member served as Committee Chair.

Wren, Thomas (Republican, Nevada) McArthurstown, OH, Jan 2, 1826-February 5, 1904. March 4, 1877-March 3, 1879.
Mines and Mining 45.

Wright, Ashley Bascom (Republican, Massachusetts) Hinsdale, MA, May 25, 1841-August 14, 1897.
March 4, 1893-August 14, 1897.
Pacific Railroads 54, 55.

Wright, Daniel Boone (Democrat, Mississippi) Mount Pleasant, TN, February 17, 1812-December 27, 1887. March 4, 1853-March 3, 1857.
Indian Affairs 33.

Wright, George Washington (Independent, California) Concord, MA, June 4, 1816-April 7, 1885. September 11, 1850-March 3, 1851.
Private Land Claims 31.
Public Lands 31.

Wright, Hendrick Bradley (Democrat, Pennsylvania) Plymouth, PA, April 24, 1808-September 2, 1881. March 4, 1853-March 3, 1855; July 4, 1861-March 3, 1863; March 4, 1877-March 3, 1881.
Public Lands 45, 46.

Wright, John Crafts (—, Ohio) Wethersfield, CT, August 17, 1783-February 13, 1861. March 4, 1823-March 3, 1829. Territories 20.

Wright, Myron Benjamin (Republican, Pennsylvania) Forest Lake, PA, June 12, 1847-November 13, 1894. March 4, 1889-November 13, 1894.
Public Lands 51.

Wright, William Carter (Democrat, Georgia) Carroll County, GA, January 6, 1866-June 11, 1933. January 24, 1918-March 3, 1933.
Irrigation of Arid Lands 65.

Wyatt, Wendell (Republican, Oregon) Eugene, OR, June 15, 1917—. November 3, 1964-January 3, 1975. Interior and Insular Affairs 89, 90.

Wynn, William Joseph (Democrat, California) San Francisco, CA, June 12, 1860-January 4, 1935. March 4, 1903-March 3, 1905.
Pacific Railroads 58.

X

Y

Yeaman, George Helm (Unionist, Kentucky) Hardin County, KY, November 1, 1829-February 23, 1908. December 1, 1862, to March 3, 1865.
Pacific Railroads 38.

Yancey, William Lowndes (Democrat, Alabama) Warren County, GA, August 10, 1814-July 26, 1863. December 2, 1844-September 1, 1846.
Private Land Claims 28, 29.

Yell, Archibald (Democrat, Arkansas) North Carolina, 1797-February 22, 1847. August 1, 1836-March 3, 1839; March 4, 1845-July 1, 1846.
Public Lands 24, 25.
Indian Affairs 29.
Governor of Arkansas, 1840-1844.

Yon, Thomas Alua (Democrat, Florida) Blountstown, FL, March 14, 1882-February 16, 1971. March 4, 1927-March 3, 1933.
Public Lands 70, 71, 72.
Insular Affairs 71.

Yorty, Samuel William (Democrat, California) Lincoln, NE, October 1, 1909—. January 3, 1951-January 3, 1955.
Interior and Insular Affairs 82, 83.

Young, Bryan Rust (Whig, Kentucky) Bardstown, KY, January 14, 1800-May 14, 1882. March 4, 1845-March 3, 1847.
Territories 29.

Young, Clarence Clifton (Republican, Nevada) Lovelock, NV, November 7, 1922—. January 3, 1953-January 3, 1957.

- ***Bold Italic*** in the listing of the Congresses indicates the Member served as Committee Chair.

Interior and Insular Affairs 83, 84.

Young, Donald Edwin (Republican, Alaska) Meridian, CA, June 9, 1933—. March 6, 1973—.
Interior and Insular Affairs 93, 94, 95, 96, 97, 98, 99, 100, 101, 102.
Natural Resources 103.
Resources *104, 105, 106*, 107.

Young, George Morley (Republican, North Dakota) Ontario, Canada, December 11, 1870-May 27, 1932. March 4, 1913-September 2, 1924.
Insular Affairs 63, 64

Young, Isaac Daniel (Republican, Kansas) Pleasantville, IA, March 29, 1849-December 10, 1927. March 4, 1911-March 3, 1913.
Territories 62.

Young, John (Whig, New York) Chelsea, VT, June 12, 1802-April 23, 1852. November 9, 1836-March 3, 1837; March 4, 1841-March 3, 1843.
Private Land Claims 27.
Governor of New York, 1847-1849.

Young, Pierce Manning Butler (Democrat, Georgia) Spartanburg, SC, November 15, 1836-July 6, 1896. July 25, 1868-March 3, 1869; December 22, 1870-March 3, 1875.
Mines and Mining 42.

Young, Richard (Republican, New York) Londonderry, Ireland, August 6, 1846-June 9, 1935. March 4, 1909-March 3, 1911.
Indian Affairs 61.

Young, Stephen Marvin (Democrat, Ohio) Norwalk, OH, May 4, 1889-December 1, 1984. March 4, 1933-January 3, 1937; January 3, 1941-January 3, 1943; January 3, 1949-January 3, 1951.
Insular Affairs 77.
Territories 77.
Senator from Ohio, 86th-91st Congresses.

Young, Thomas Lowry (Republican, Ohio) Killyleagh, Ireland, December 14, 1832-July 20, 1888. March 4, 1879-March 3, 1883.
Territories 46.
Mines and Mining 47.

Young, Timothy Roberts (Democrat, Illinois) Dover, NH, November 19, 1811-May 12, 1898. March 4, 1849-March 3, 1851.
Public Lands 31.

Young, William Singleton (Democrat, Kentucy) Bardstown, KY, April 10, 1790-September 20, 1827. March 4, 1825-September 20, 1827.
Indian Affairs 19.

Z

Zenor, William Taylor (Democrat, Indiana) Corydon, IN, April 30, 1846-June 2, 1916. March 4, 1897-March 3, 1907.
Indian Affairs 55, 56, 57, 58, 59.
Insular Affairs 59.

Zihlman, Frederick Nicholes (Republican, Maryland) Carnegie, PA, October 2, 1879-April 22, 1935. March 4, 1917-March 3, 1931.
Insular Affairs 66, 67, 68, 69, 70, 71.

Zimmerman, Orville (Democrat, Missouri) Glenallen, MO, December 31, 1880-April 7, 1948. January 3, 1935-April 7, 1948.
Irrigation and Reclamation 74, 75.

Zollicoffer, Felix Kirk (Whig / American Party, Tennessee) Bigbyville, TN, May 19, 1812-January 19, 1862. March 4, 1853-March 3, 1859.
Territories 34, 35.

- ***Bold Italic*** in the listing of the Congresses indicates the Member served as Committee Chair.